

Red dashed line indicates sedimentation control fence to be implemented throughout construction to appropriate standard

Green shaded area indicates compliant landscape area

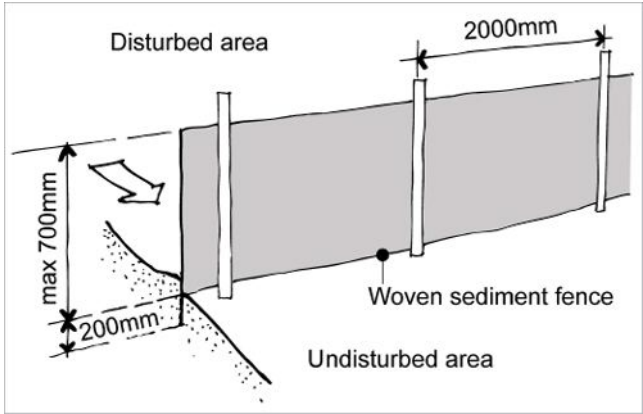

Sedimentation Control Fence  
Not to scale.  
Source: www.yourhome.gov.au

AREA CALCULATION		
	AREA (m2)	PERCENTAGE
Site	698,4	
Landscape total as per DCP	299,44	42,88%

Legend

- MULCH AREA
- TURF AREA
- TIMBER DECKING
- CONCRETE PAVING
- UNIT PAVING
- STAIRS
- PEBBLE
- GRAVEL
- COBBLESTONE
- TIMBER
- WATER
- MASONRY RETAINING WALL
- STONE RETAINING WALL
- TIMBER RETAINING WALL
- BOULDER RETAINING WALL
- SITE OR WORKS BOUNDARY
- PROPOSED LEVEL
- TOP OF WALL LEVEL
- MATERIAL NAME
- SURFACE FALL DIRECTION
- SURFACE DRAINS
- SURVEY (50% GREY LINES)
- EXISTING TREE TO RETAIN
- EXISTING TREE TO REMOVE
- EXISTING ROCK OUTCROP



JAMIE KING  
LANDSCAPE ARCHITECT  
DESIGN • APPROVE • MANAGE

D	06/05/25	For DA.
C	17/03/25	For DA.
B	06/03/25	For Tender.
A	06/02/25	DRAFT issue for review.

PROJECT	54 Rangers Retreat Road, Frenchs Forest		PROJECT #	25050
CLIENT	Broome		DATE #	See above
DWG	Master Landscape Plan		SCALE @ A1	See Plan
CHKD	JK	REVISION	DRAWN	RAR
			CHKD	JK

Jamie King Landscape Architect  
22 Coonanga Road, Avalon, NSW, 2107  
W: www.jamieking.com.au  
T: 0421 517 991  
E: jamie@jamieking.com.au

Notes:  
>This design requires regulatory approval.  
>Do not scale off plan.  
>Contractors to check all measurements onsite before quoting or commencing work.  
>If abnormalities arise, contact the Landscape Architect.  
>This design is copyright and is not to be reproduced in anyway without written consent of Jamie King Landscape Architect.



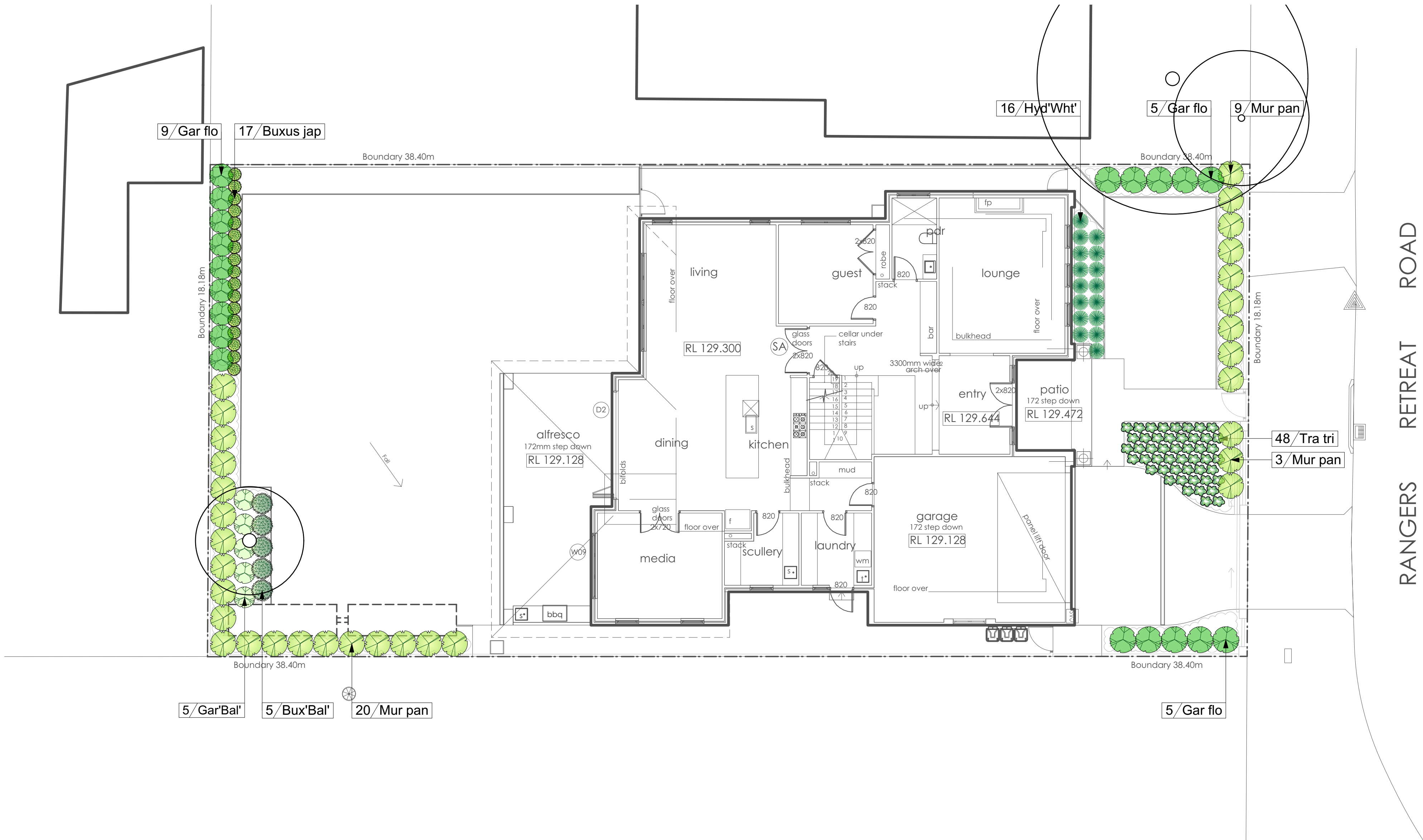

BUXUS



BUXUS 'BALLED'



GARDENIA 'BALLED'



GARDENIA



HYDRANGEA 'WHITE'



MURRAYA



TRACHELOSPERMUM

ID	Quantity	Latin Name	Common Name	Scheduled Size	Mature Height	Mature Spread
Buxus jap	17	Buxus microphylla	Japanese box	200mm	1.5 - 3m	1.2 - 2.0m
Bux'Bal'	5	Buxus microphylla 'Balled'	Japanese box 'Balled'	200mm	1.5 - 3m	1.2 - 2.0m
Gar'Bal'	5	Gardenia jasminoides 'Balled'	Gardenia 'Balled'	200mm	0.9 - 1.5m	0.9 - 1.2m
Gar flo	19	Gardenia jasminoides 'Florida'	Gardenia	200mm	0.9 - 1.5m	0.9 - 1.2m
Hyd'Wh't	16	Hydrangea macrophylla 'white'	Bigleaf hydrangea 'white'	150mm	0.45 - 0.6m	0.6 - 0.9m
Mur pan	32	Murraya paniculata	Orange Jessamine	200mm	1.5 - 3m	3.5 - 6m
Tra tri	48	Trachelospermum 'Tricolour'	Star Jasmine	100mm / Tube	3 - 5m	3.5 - 6m

**Notes:**  
>This design requires regulatory approval.  
>Do not scale off plan.  
>Contractors to check all measurements onsite before quoting or commencing work.  
>If abnormalities arise, contact the Landscape Architect.  
>This design is copyright and is not to be reproduced in anyway without written consent of Jamie King Landscape Architect.

D	06/05/25	For DA.
C	17/03/25	For DA.
B	06/03/25	For Tender.
A	06/02/25	DRAFT issue for review.

ISSUE	DATE	REVISION	PROJECT #
PROJECT	54 Rangers Retreat Road, Frenchs Forest		25050
CLIENT	Broome	DATE # See above	DWG #
DWG	Planting Plan	SCALE @ A1 See Plan	Sht-102
CHKD	JK	REVISION	



JAMIE KING  
LANDSCAPE ARCHITECT  
DESIGN • APPROVE • MANAGE

Jamie King Landscape Architect  
22 Coonanga Road, Avalon, NSW, 2107  
W: www.jamieking.com.au  
E: jamie@jamieking.com.au  
T: 0421 517 991





Legend

- MULCH AREA
- TURF AREA
- TIMBER DECKING
- CONCRETE PAVING
- UNIT PAVING
- STAIRS
- PEBBLE
- GRAVEL
- COBBLESTONE
- TIMBER
- WATER
- MASONRY RETAINING WALL
- STONE RETAINING WALL
- TIMBER RETAINING WALL
- BOULDER RETAINING WALL
- SITE OR WORKS BOUNDARY
- PROPOSED LEVEL
- TOP OF WALL LEVEL
- MATERIAL NAME
- SURFACE FALL DIRECTION
- SURFACE DRAINS
- SURVEY (50% GREY LINES)
- EXISTING TREE TO RETAIN
- EXISTING TREE TO REMOVE
- EXISTING ROCK OUTCROP

Notes:  
>This design requires regulatory approval.  
>Do not scale off plan.  
>Contractors to check all measurements onsite before quoting or commencing work.  
>If abnormalities arise, contact the Landscape Architect.  
>This design is copyright and is not to be reproduced in any way without written consent of Jamie King Landscape Architect.

D 06/05/25 For DA.  
C 17/03/25 For DA.  
B 06/03/25 For Tender.  
A 06/02/25 DRAFT issue for review.

ISSUE	DATE	REVISION	PROJECT #
PROJECT			54 Rangers Retreat Road, Frenchs Forest
CLIENT			25050
DWG			Broome
DATE #	See above	DWG #	
SCALE @ A1	See Plan		
DRAWN	RAR		Sht-103
CHKD	JK	REVISION	

Jamie King Landscape Architect  
22 Coonanga Road, Avalon, NSW, 2107  
W: www.jamieking.com.au  
T: 0421 517 991  
E: jamie@jamieking.com.au



JAMIE KING  
LANDSCAPE ARCHITECT  
DESIGN ● APPROVE ● MANAGE



1:50@A1 1:100@A3. Do not scale off plan

	MULCH AREA
	TURF AREA
	TIMBER DECKING
	CONCRETE PAVING
	UNIT PAVING
	STAIRS
	PEBBLE
	GRAVEL
	COBBLESTONE
	TIMBER
	WATER
	MASONRY RETAINING WALL
	STONE RETAINING WALL
	TIMBER RETAINING WALL
	BOULDER RETAINING WALL
	SITE OR WORKS BOUNDARY
	PROPOSED LEVEL
	TOP OF WALL LEVEL
	MATERIAL NAME
	SURFACE FALL DIRECTION
	SURFACE DRAINS
	SURVEY (50% GREY LINES)
	EXISTING TREE TO RETAIN
	EXISTING TREE TO REMOVE
	EXISTING ROCK OUTCROP

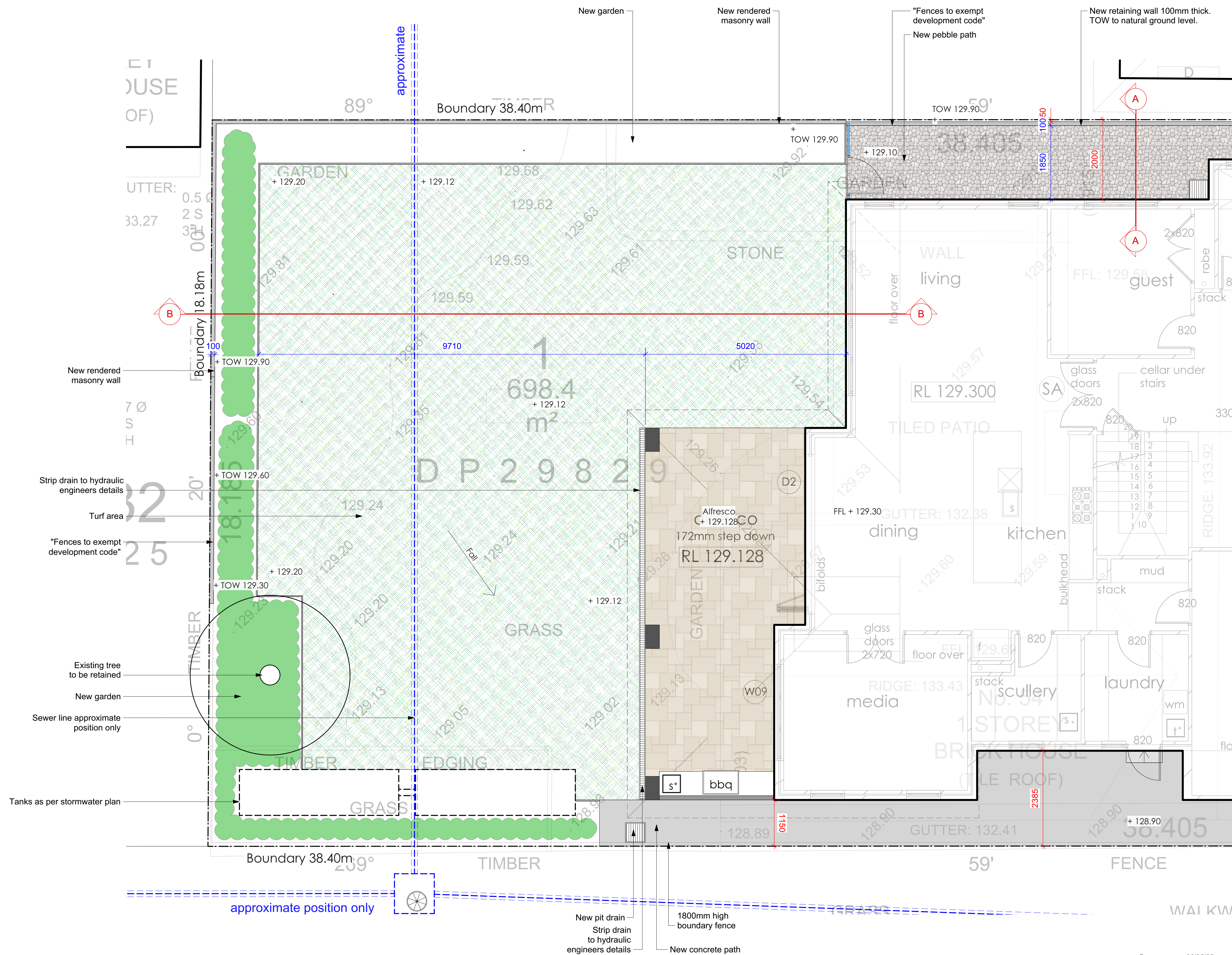

**Notes:**

- >This design requires regulatory approval.
- >Do not scale off plan.
- >Contractors to check all measurements onsite before quoting or commencing work.
- >If abnormalities arise, contact the Landscape Architect.

>This design is copyright and is not to be reproduced in anyway without written consent of Jamie King Landscape Architect.

D	06/05/25	For DA.	<p>before quoting or commencing work.</p> <p>&gt;If abnormalities arise, contact the Landscape Architect.</p> <p>&gt;This design is copyright and is not to be reproduced in anyway without written consent of Jamie King Landscape Architect.</p>	
C	17/03/25	For DA.		
B	06/03/25	For Tender.		
A	06/02/25	DRAFT issue for review.		
ISSUE		DATE	REVISION	
PROJECT		54 Rangers Retreat Road, Frenchs Forest		PROJECT # 2505
CLIENT		Broome		DATE # SCALE @ A1
				See above See Plan
DWG		Backyard Detail Plan		DWG # DRAWN CHKD
				RAR JK
				SHt-10 REVISION

**Jamie King Landscape Architect** W: [www.jamieking.com.au](http://www.jamieking.com.au)  
22 Coonanga Road, Avalon, NSW, 2107 T: 0421 517 991 E: [jamie@jamieking.com.au](mailto:jamie@jamieking.com.au)



JAMIE KING  
LANDSCAPE ARCHITECT  
DESIGN • APPROVE • MANAGE





**Jamie King Landscape Architect** W: [www.jamieking.com.au](http://www.jamieking.com.au)  
22 Coonanga Road, Avalon, NSW, 2107 T: 0421 517 991 E: [jamie@jamieking.com.au](mailto:jamie@jamieking.com.au)



JAMIE KING  
LANDSCAPE ARCHITECT  
DESIGN • APPROVE • MANAGE



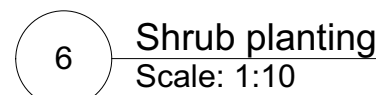
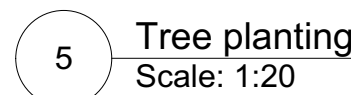
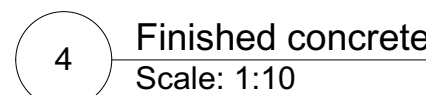
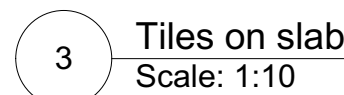
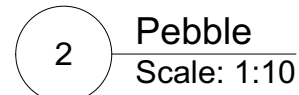
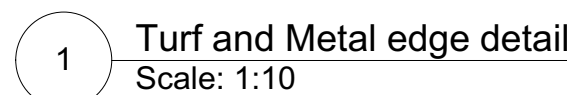

W: [www.jamieking.com.au](http://www.jamieking.com.au)  
E: [jamie@jamieking.com.au](mailto:jamie@jamieking.com.au)