

Contact Us		Office Use Only									
The General Manager, 725 Pittwater Road, Dee Why NSW 2099 or Customer Service Centre, Northern Beaches Council DX9118 Dee Why											
Email	council@warringah.nsw.gov.au										
Fax	9942 2606										
If you need help lodging your application call Customer Service on (02) 9942 2111 or come in and talk to us at the Civic Centre, Dee Why.											

Part 1: Declaration

1. DECLARATION	
I hereby certify that the shadow diagrams submitted with the proposal at	
Address	18 Francis Street, Fairlight
For the erection of Description of development	Alterations and additions to existing dwelling including rear ground floor extension and new upper floor level to rear of property and external works.
<ul style="list-style-type: none"> In accordance with the survey (prepared by a registered surveyor) which is required to be submitted with the application Drawn to true north Indicate shadow cast by the proposal at 9am, noon, 3pm, 21 June To indicate the shadow cast by existing buildings and structures on the site and in the surrounding area 	

Part 2: Certification

2. CERTIFIER			
Title	<input checked="" type="radio"/> Mr <input type="radio"/> Mrs <input type="radio"/> Ms <input type="radio"/> Other		
Full family name (no initials) (or Company)	Korgul		
Full given names (no initials) (or A.C.N)	Mark		
Phone	9977 1076	Alternate	
Mobile		Fax	
Qualification (i.e. Architect, Planner, Computer Technician, Surveyor)	Registered architect # 6221		

Part 3: Signature

3. APPLICANT(S) SIGNATURE	
Signature	
Date	11.1.12
	11/1/19

LEGEND

EXISTING
OVERSHADOWING

ADDITIONAL
OVERSHADOWING

REDUCED
OVERSHADOWING

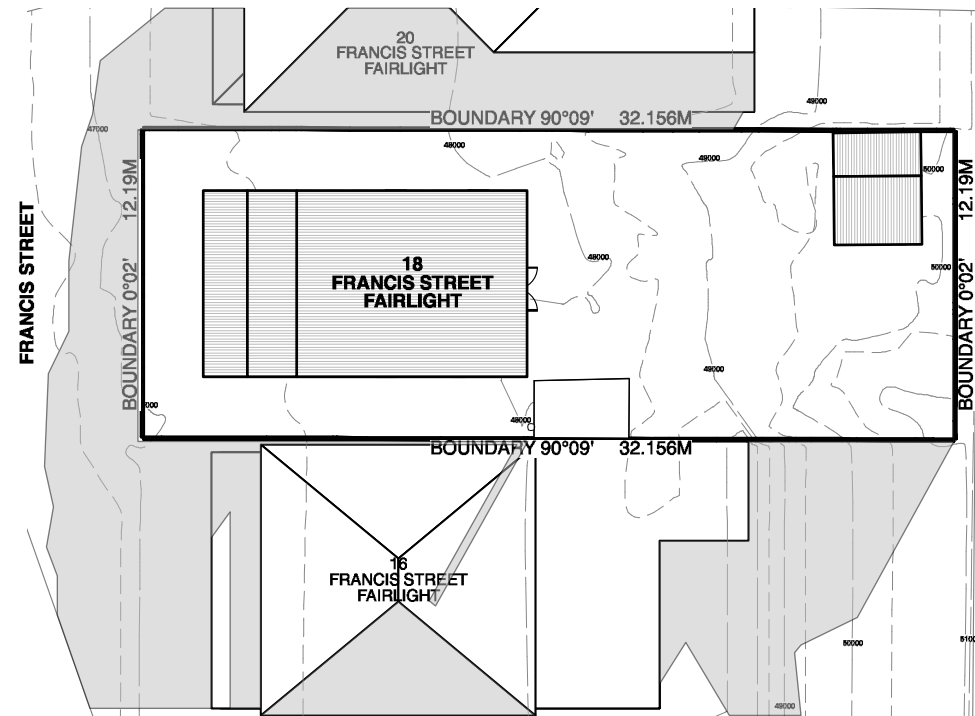

Existing - Winter Solstice 9am

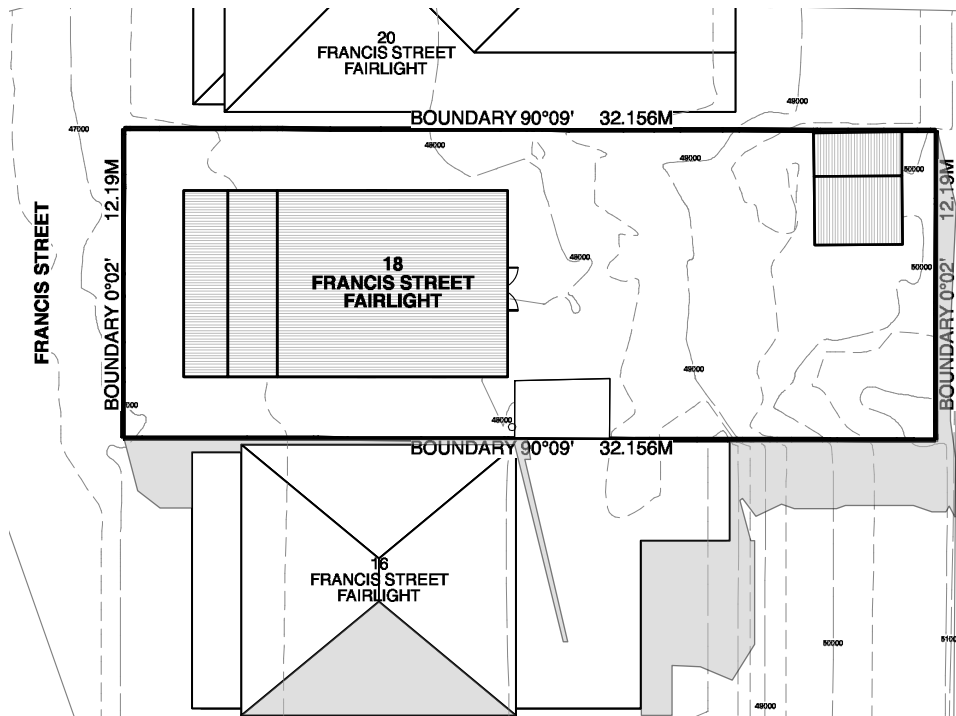

Existing - Winter Solstice 12pm

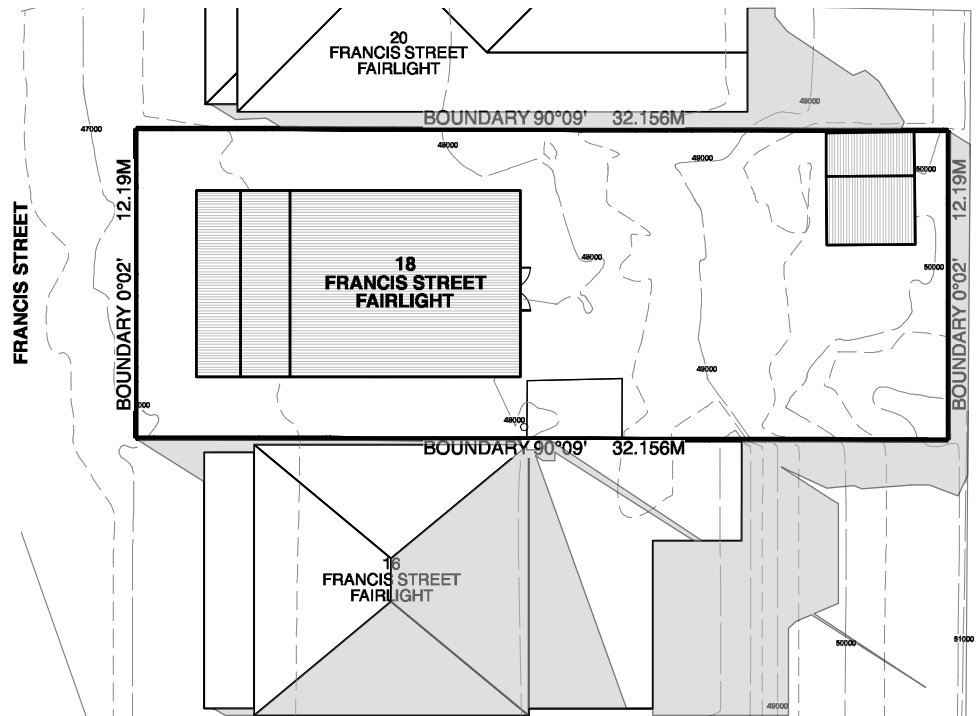

Existing - Winter Solstice 3pm

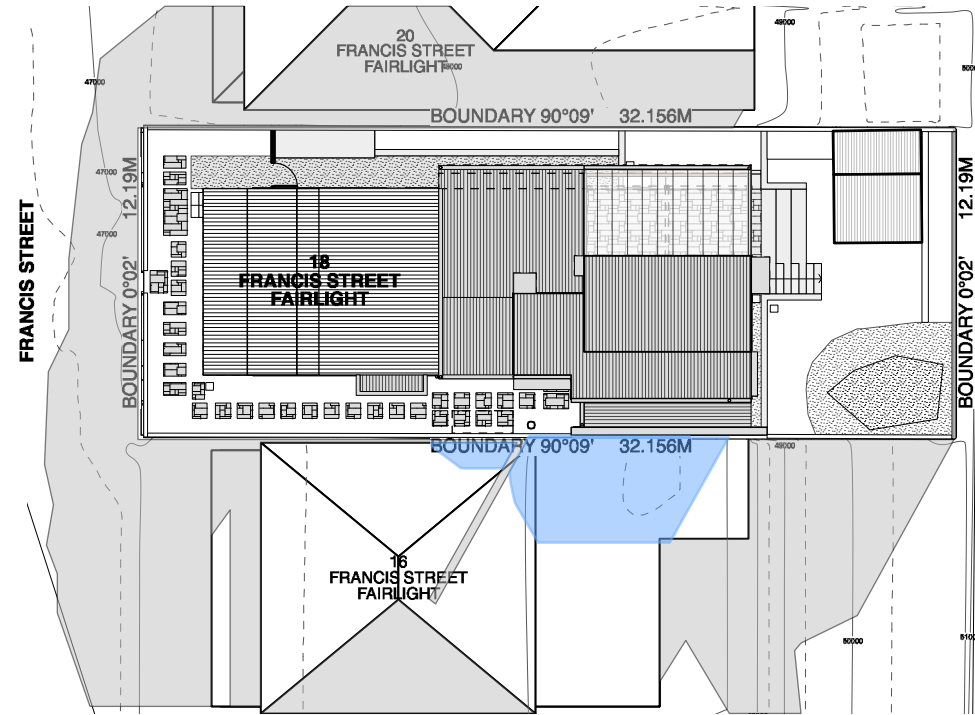

Proposed - Winter Solstice 9am

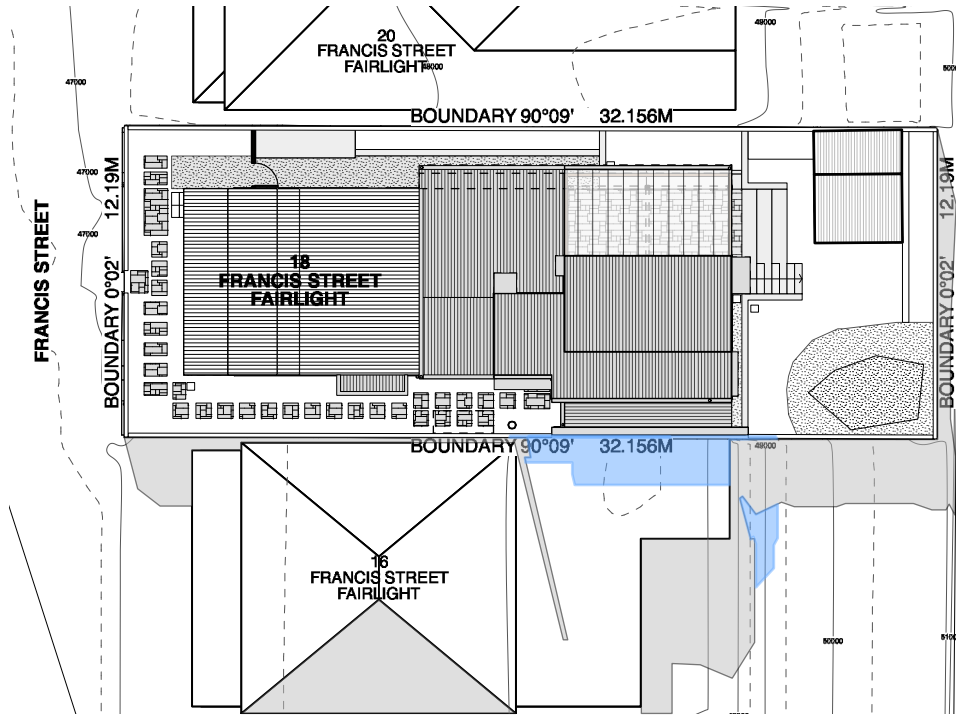

Proposed - Winter Solstice 12pm

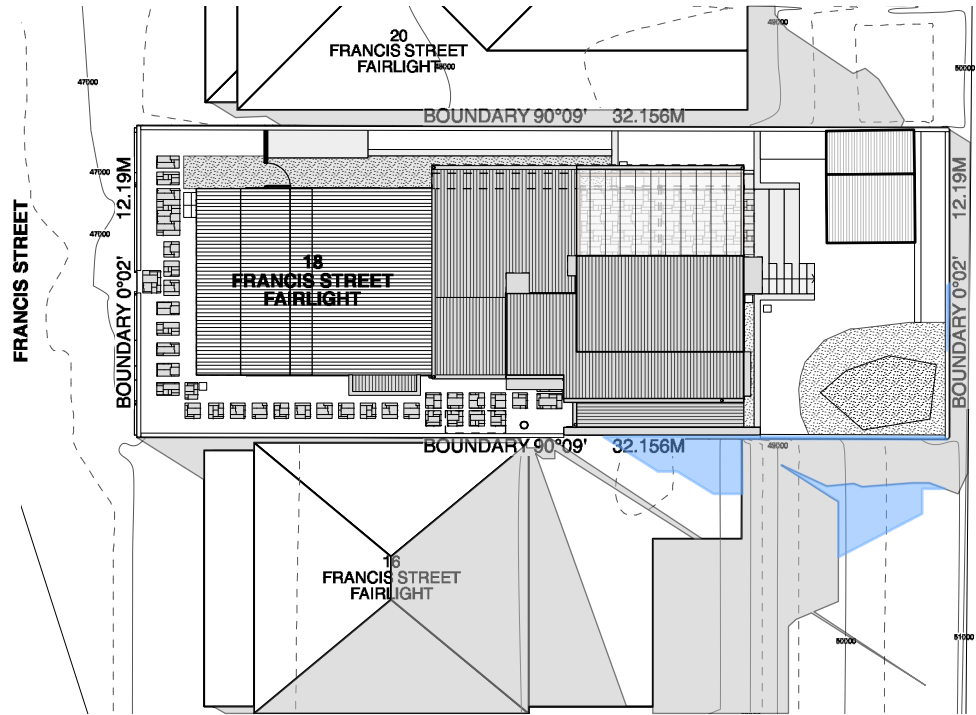

Proposed - Winter Solstice 3pm

NOTES

- Any discrepancies to be brought to the Architect's attention.
- Use figure dimension in preference to scaling.
- Only scale under direction from Architect.
- Builder to examine site and verify conditions and dimensions.
- This drawing remains the property of the Architects.
- Client is granted conditional licence to use drawings.
- Transfer of the licence is prohibited.
- Architect reserves the right to terminate the licence.
- Reproduction of the drawing in whole or part is prohibited.
- Electronic data transfer should be scanned for viruses before use.
- Any loss or damage (incl. consequential damage) caused to the recipient of electronic data, by its direct or indirect use, is not the liability of the Architect.
- Refer to hard copies for accuracy of electronic data.
- © Copyright reserved by the Architects.

REVISIONS

no	amendment	date
A	PRELIMINARY ISSUE	13.11.18
B	UPDATED ISSUE	16.11.18
C	PRELIMINARY DA ISSUE	12.12.18
D	PRELIMINARY DA ISSUE	20.12.18
E	DA ISSUE	??.01.19



WATERSHED
DESIGN

architecture
interiors
landscapes

Phone: 02 9977 1076 Fax: 02 9976 0625 info@watershreddesign.com.au

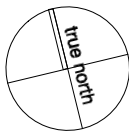

CLIENT Tineke & Jake Condon

PROJECT Alterations & Additions

ADDRESS 18 Francis Street,
Fairlight

TITLE Shadow Diagrams
Site Plan
Existing & Proposed

JOB NO 18013

DRAWN NT

CHECKED MK

SCALE 1:300
@ A3

DRAWING NO

DA10

ISSUE

E

LEGEND

EXISTING OVERSHADOWING

ADDITIONAL OVERSHADOWING

REDUCED OVERSHADOWING

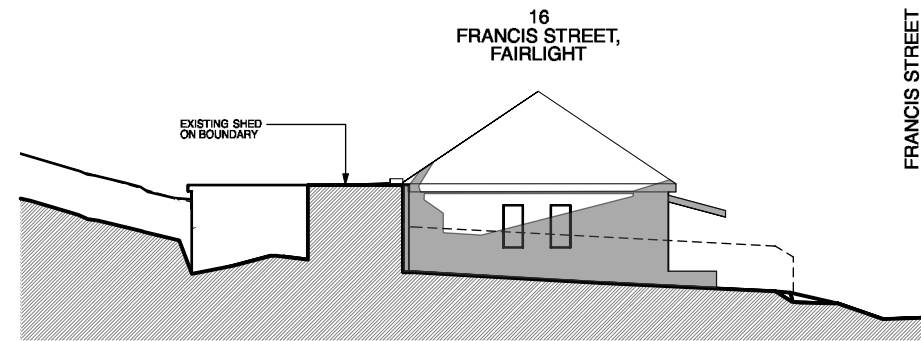

Existing - Winter Solstice 9am

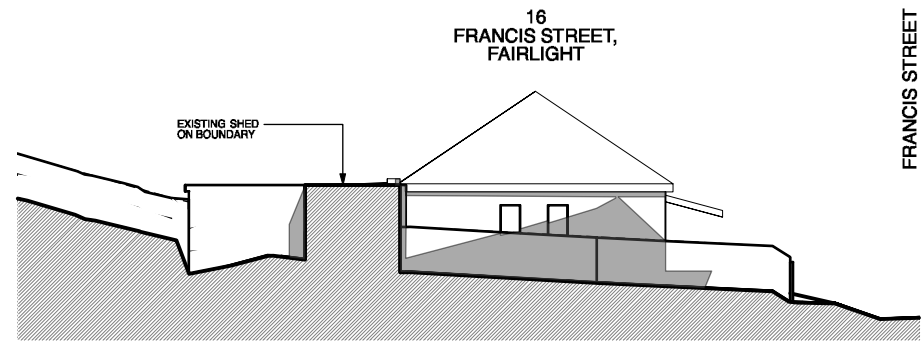

Existing - Winter Solstice 12pm

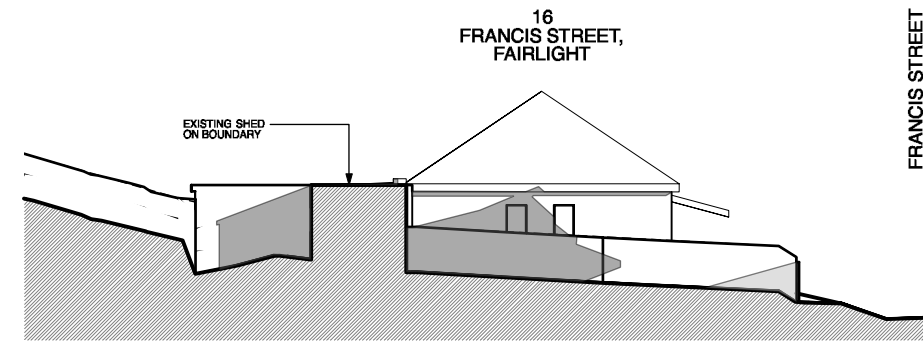

Existing - Winter Solstice 3pm

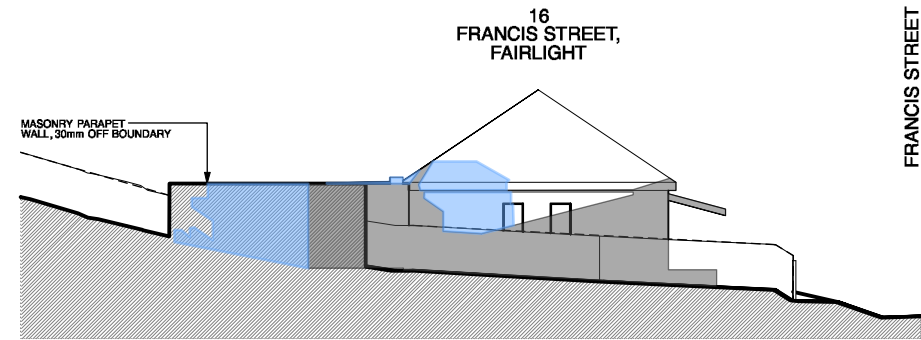

Proposed - Winter Solstice 9am

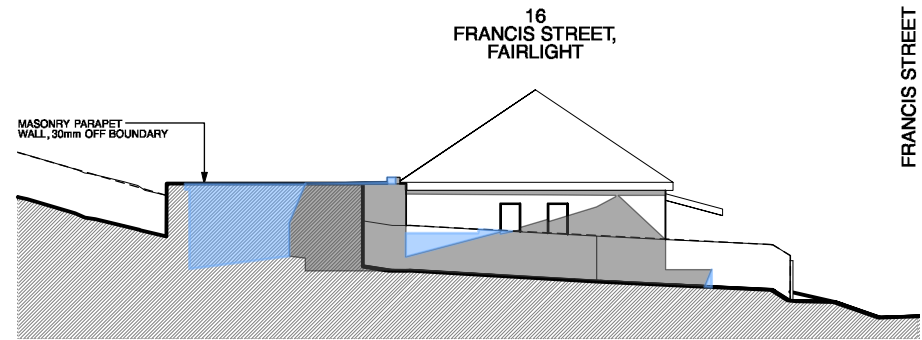

Proposed - Winter Solstice 12pm

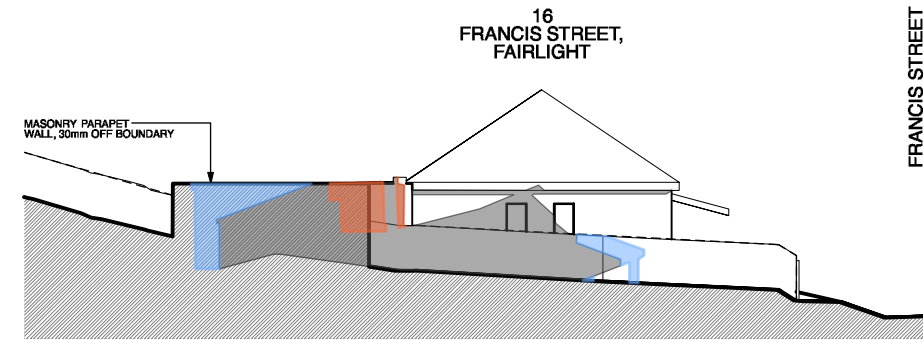

Proposed - Winter Solstice 3pm

NOTES

- Any discrepancies to be brought to the Architect's attention.
- Use figure dimension in preference to scaling.
- Only scale under direction from Architect.
- Builder to examine site and verify conditions and dimensions.
- This drawing remains the property of the Architects.
- Client is granted conditional licence to use drawings.
- Transfer of the licence is prohibited.
- Architect reserves the right to terminate the licence.
- Reproduction of the drawing in whole or part is prohibited.
- Electronic data transfer should be scanned for viruses before use.
- Any loss or damage (incl. consequential damage) caused to the recipient of electronic data, by its direct or indirect use, is not the liability of the Architect.
- Refer to hard copies for accuracy of electronic data.
- © Copyright reserved by the Architects.

REVISIONS		
no	amendment	date
A	PRELIMINARY ISSUE	13.11.18
B	UPDATED ISSUE	16.11.18
C	PRELIMINARY DA ISSUE	12.12.18
D	PRELIMINARY DA ISSUE	20.12.18
E	DA ISSUE	??.01.19

W

WATERSHED
DESIGN

architecture
interiors
landscapes

Phone: 02 9977 1076

Fax: 02 9976 0625

info@watershreddesign.com.au

CLIENT	Tineke & Jake Condon	ADDRESS	18 Francis Street, Fairlight	JOB NO	18013	DRAWING NO	
PROJECT	Alterations & Additions	TITLE	Shadow Diagrams Elevation No 16 Existing & Proposed	DRAWN	NT	ISSUE	DA11
				CHECKED	MK		E
				SCALE	1:300 @ A3		