

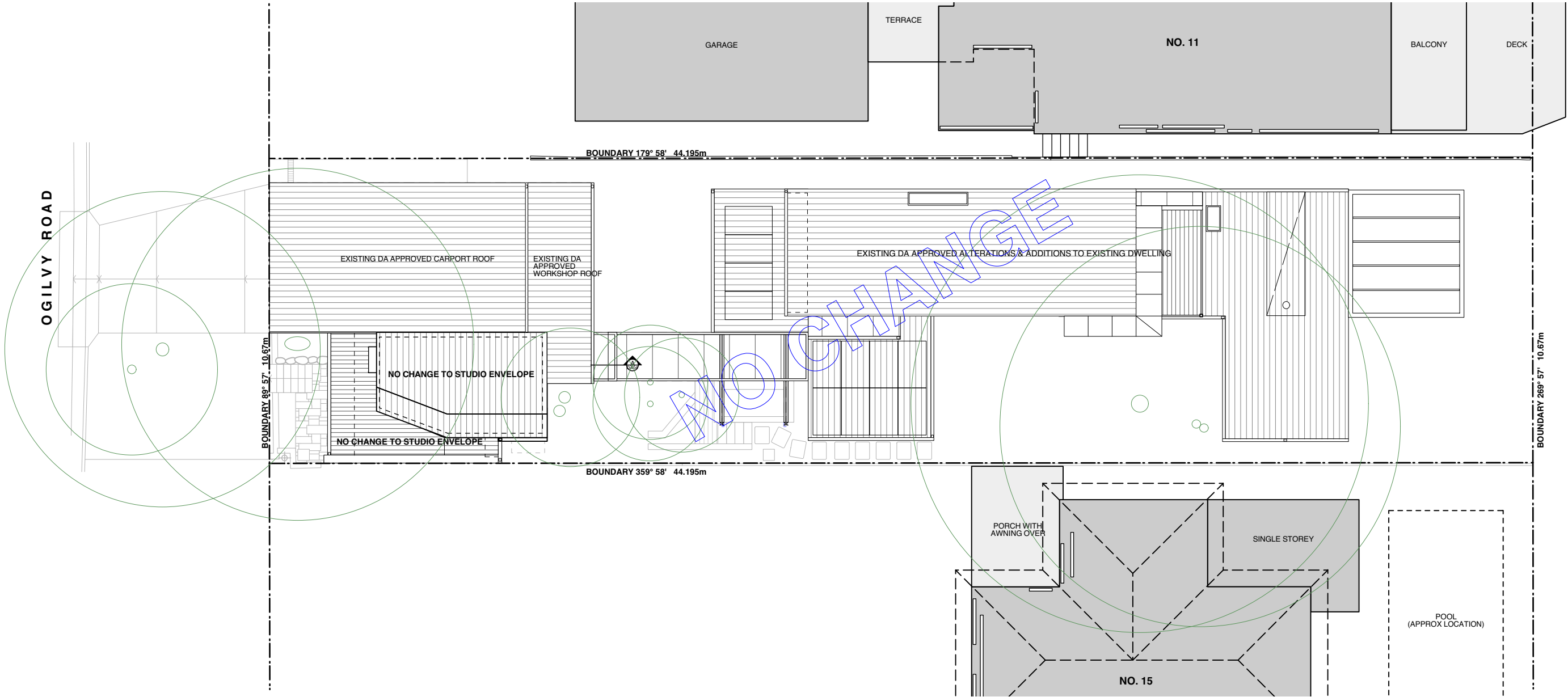

northern  
beaches  
council

THIS PLAN IS TO BE READ IN  
CONJUNCTION WITH  
THE CONDITIONS OF DEVELOPMENT  
CONSENT

DA2020/0247



NO CHANGE TO APPROVED ENVELOPE

NOTES

- Any discrepancies to be brought to the Architect's attention.
- Use figure dimension in preference to scaling.
- Only scale under direction from Architect.
- Builder to examine site and verify conditions and dimensions.
- This drawing remains the property of the Architects.
- Client is granted conditional licence to use drawings.
- Transfer of the licence is prohibited.
- Architect reserves the right to terminate the licence.
- Reproduction of the drawing in whole or part is prohibited.
- Electronic data transfer should be scanned for viruses before use.
- Any loss or damage (incl. consequential damage) caused to the recipient of electronic data, by its direct or indirect use, is not the liability of the Architect.
- Refer to hard copies for accuracy of electronic data.
- © Copyright reserved by the Architects.

REVISIONS

no	amendment	date
A	PRELIM DA ISSUE	04.10.18
B	ISSUE TO PLANNER	14.03.19
C	ISSUE TO PLANNER	25.03.19
D	DA ISSUE	16.10.19
E	BC ISSUE	12.12.19
F	DA ISSUE	12.03.20



WATERSHED  
DESIGN

architecture  
interiors  
landscapes

Phone: 02 9977 1076 Fax: 02 9976 0625 info@watersheddesign.com.au

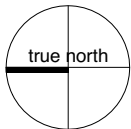

CLIENT	Carolyn Miles	ADDRESS	13 Ogilvy Rd, Clontarf	JOB NO	13011	DRAWING NO	DA01
PROJECT	Change of use: Studio to Secondary Dwelling	TITLE	Site & Roof Plan	DRAWN	NT	ISSUE	F
				CHECKED	MK		
				SCALE	1:150 @ A3		

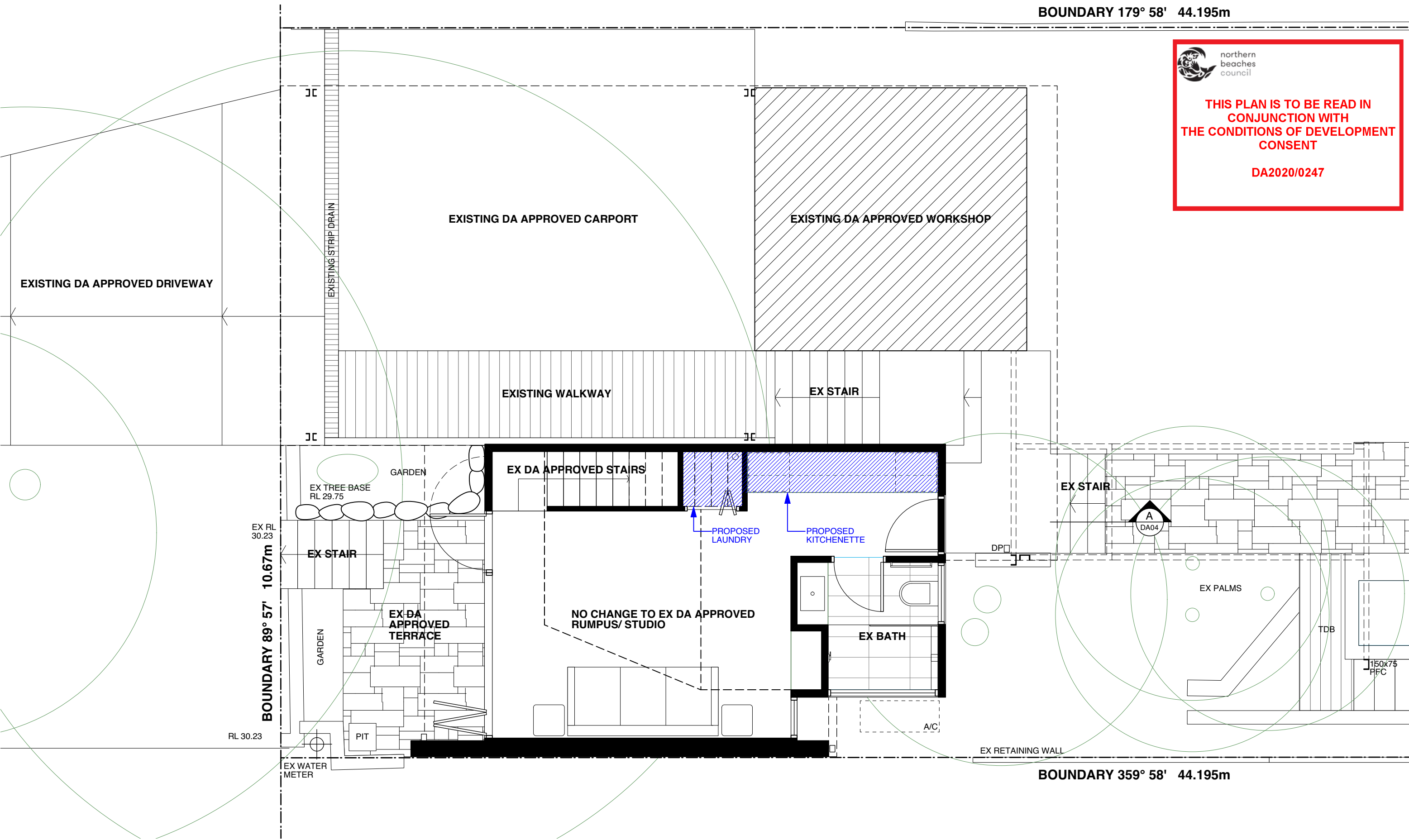

 northern  
beaches  
council

**THIS PLAN IS TO BE READ IN  
CONJUNCTION WITH  
THE CONDITIONS OF DEVELOPMENT  
CONSENT**

**DA2020/0247**

NOTES

- Any discrepancies to be brought to the Architect's attention.
- Use figure dimension in preference to scaling.
- Only scale under direction from Architect.
- Builder to examine site and verify conditions and dimensions.
- This drawing remains the property of the Architects.
- Client is granted conditional licence to use drawings.
- Transfer of the licence is prohibited.
- Architect reserves the right to terminate the licence.
- Reproduction of the drawing in whole or part is prohibited.
- Electronic data transfer should be scanned for viruses before use.
- Any loss or damage (incl. consequential damage) caused to the recipient of electronic data, by its direct or indirect use, is not the liability of the Architect.
- Refer to hard copies for accuracy of electronic data.
- © Copyright reserved by the Architects.

REVISIONS

no	amendment	date
A	PRELIM DA ISSUE	04.10.18
B	ISSUE TO PLANNER	14.03.19
C	ISSUE TO PLANNER	25.03.19
D	DA ISSUE	16.10.19
E	BC ISSUE	12.12.19
F	DA ISSUE	12.03.20



**WATERSHED  
DESIGN** architecture  
interiors  
landscapes

Phone: 02 9977 1076 Fax: 02 9976 0625 info@watershreddesign.com.au

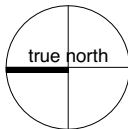

CLIENT	Carolyn Miles	ADDRESS	13 Ogilvy Rd, Clontarf	JOB NO	13011	DRAWING NO	DA02
PROJECT	Change of use: Studio to Secondary Dwelling	TITLE	Ground Floor Plan	DRAWN	NT	ISSUE	F
				CHECKED	MK		
				SCALE	1:50 @ A3		

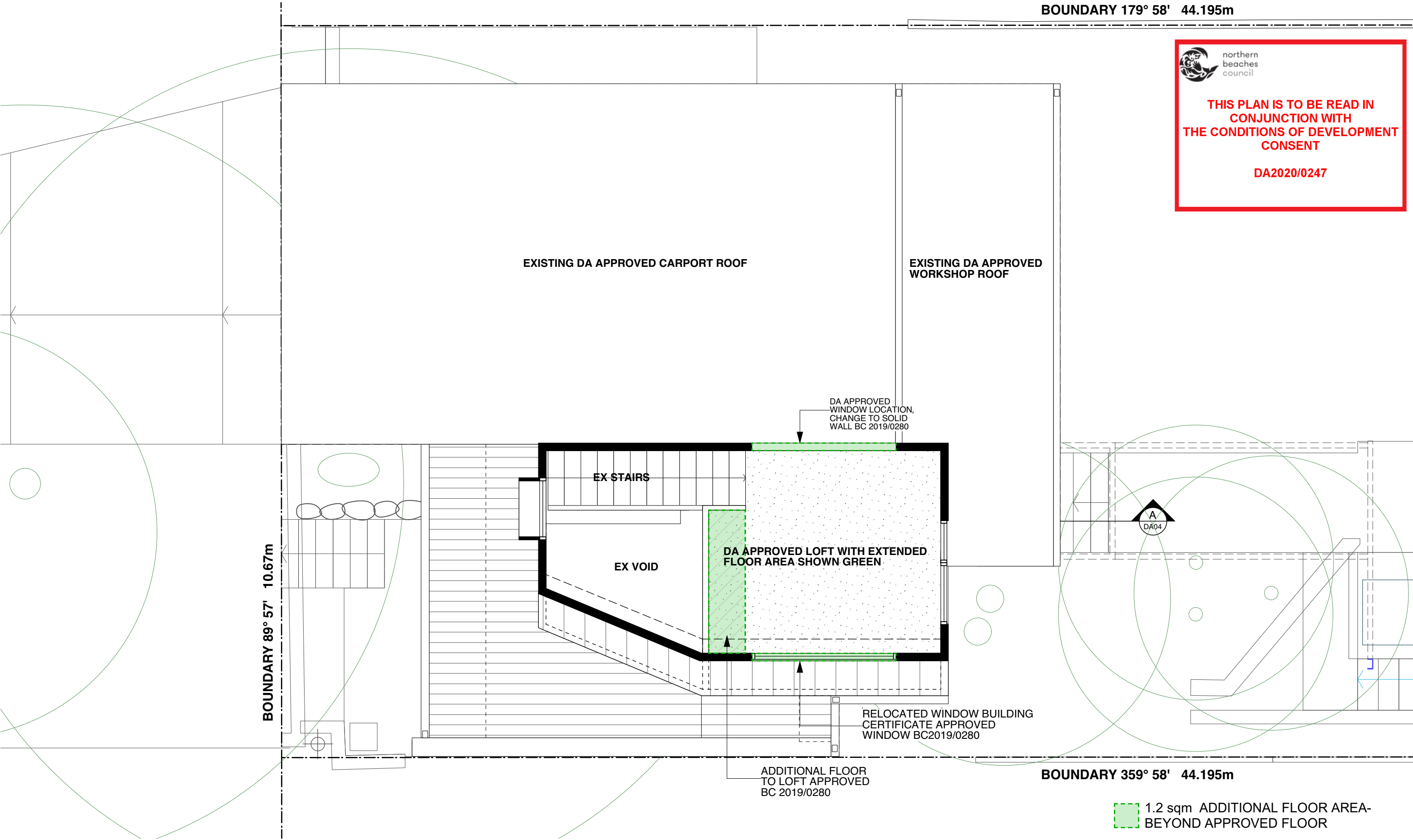



northern  
beaches  
council

THIS PLAN IS TO BE READ IN  
CONJUNCTION WITH  
THE CONDITIONS OF DEVELOPMENT  
CONSENT

DA2020/0247

- NOTES
- Any discrepancies to be brought to the Architect's attention.
  - Use figure dimension in preference to scaling.
  - Only scale under direction from Architect.
  - Builder to examine site and verify conditions and dimensions.
  - This drawing remains the property of the Architects.
  - Client is granted conditional licence to use drawings.
  - Transfer of the licence is prohibited.
  - Architect reserves the right to terminate the licence.
  - Reproduction of the drawing in whole or part is prohibited.
  - Electronic data transfer should be scanned for viruses before use.
  - Any loss or damage (incl. consequential damage) caused to the recipient of electronic data, by its direct or indirect use, is not the liability of the Architect.
  - Refer to hard copies for accuracy of electronic data.
  - © Copyright reserved by the Architects.

REVISIONS		
no	amendment	date
A	PRELIM DA ISSUE	04.10.18
B	ISSUE TO PLANNER	14.03.19
C	ISSUE TO PLANNER	25.03.19
D	DA ISSUE	16.10.19
E	BC ISSUE	12.12.19
F	DA ISSUE	12.03.20



WATERSHED  
DESIGN

architecture  
interiors  
landscapes

Phone: 02 9977 1076 Fax: 02 9976 0625 info@watershreddesign.com.au

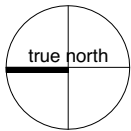

CLIENT	Carolyn Miles
PROJECT	Change of use: Studio to Secondary Dwelling

ADDRESS	13 Ogilvy Rd, Clontarf
TITLE	Upper Floor Plan

JOB NO	13011
DRAWN	NT
CHECKED	MK
SCALE	1:50 @ A3

DRAWING NO	DA03
ISSUE	F



northern  
beaches  
council

THIS PLAN IS TO BE READ IN  
CONJUNCTION WITH  
THE CONDITIONS OF DEVELOPMENT  
CONSENT

DA2020/0247

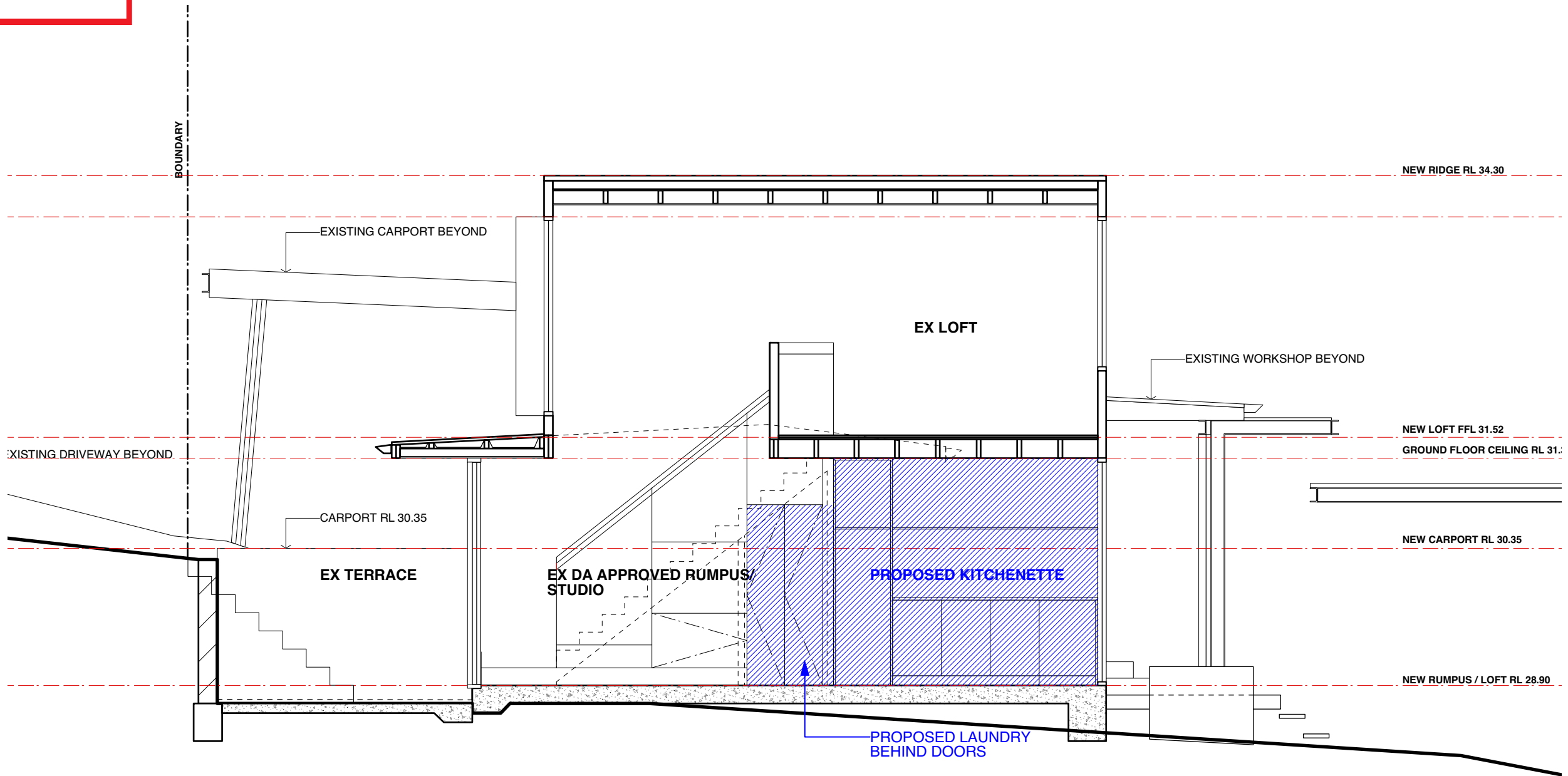

NOTES

- Any discrepancies to be brought to the Architect's attention.
- Use figure dimension in preference to scaling.
- Only scale under direction from Architect.
- Builder to examine site and verify conditions and dimensions.
- This drawing remains the property of the Architects.
- Client is granted conditional licence to use drawings.
- Transfer of the licence is prohibited.
- Architect reserves the right to terminate the licence.
- Reproduction of the drawing in whole or part is prohibited.
- Electronic data transfer should be scanned for viruses before use.
- Any loss or damage (incl. consequential damage) caused to the recipient of electronic data, by its direct or indirect use, is not the liability of the Architect.
- Refer to hard copies for accuracy of electronic data.
- © Copyright reserved by the Architects.

REVISIONS

no	amendment	date
A	PRELIM DA ISSUE	04.10.18
B	ISSUE TO PLANNER	14.03.19
C	ISSUE TO PLANNER	25.03.19
D	DA ISSUE	16.10.19
E	BC ISSUE	12.12.19
F	DA ISSUE	12.03.20



WATERSHED  
DESIGN

architecture  
interiors  
landscapes

Phone: 02 9977 1076 Fax: 02 9976 0625 info@watershreddesign.com.au

CLIENT	Carolyn Miles	ADDRESS	13 Ogilvy Rd, Clontarf	JOB NO	13011	DRAWING NO	DA05
PROJECT	Change of use: Studio to Secondary Dwelling	TITLE	Section A-A	DRAWN	NT	ISSUE	F
				CHECKED	MK		
				SCALE	1:50 @ A3		



northern  
beaches  
council

THIS PLAN IS TO BE READ IN  
CONJUNCTION WITH  
THE CONDITIONS OF DEVELOPMENT  
CONSENT

DA2020/0247

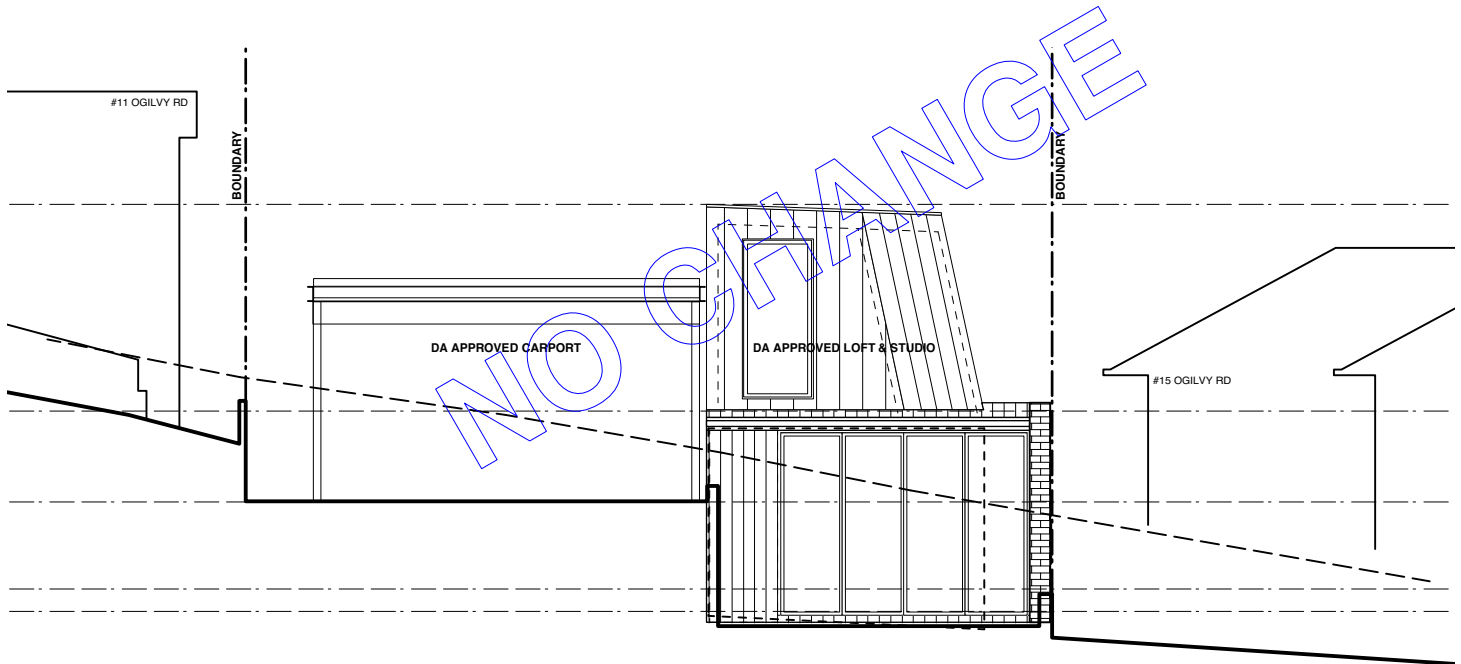

NORTH ELEVATION - FROM OGILVY ROAD

NO CHANGE

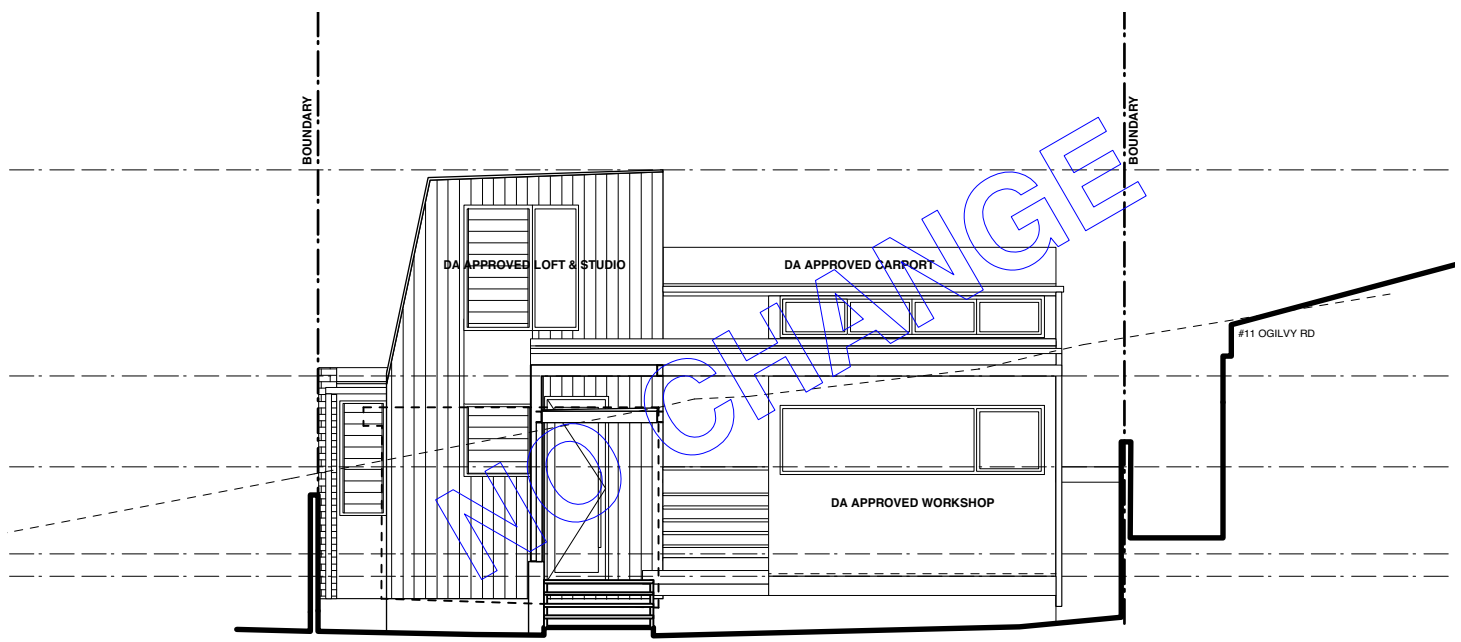

SOUTH ELEVATION

NO CHANGE

NOTES

- Any discrepancies to be brought to the Architect's attention.
- Use figure dimension in preference to scaling.
- Only scale under direction from Architect.
- Builder to examine site and verify conditions and dimensions.
- This drawing remains the property of the Architects.
- Client is granted conditional licence to use drawings.
- Transfer of the licence is prohibited.
- Architect reserves the right to terminate the licence.
- Reproduction of the drawing in whole or part is prohibited.
- Electronic data transfer should be scanned for viruses before use.
- Any loss or damage (incl. consequential damage) caused to the recipient of electronic data, by its direct or indirect use, is not the liability of the Architect.
- Refer to hard copies for accuracy of electronic data.
- © Copyright reserved by the Architects.

REVISIONS		
no	amendment	date
A	PRELIM DA ISSUE	04.10.18
B	ISSUE TO PLANNER	14.03.19
C	ISSUE TO PLANNER	25.03.19
D	DA ISSUE	16.10.19
E	BC ISSUE	12.12.19
F	DA ISSUE	12.03.20



WATERSHED  
DESIGN

architecture  
interiors  
landscapes

Phone: 02 9977 1076 Fax: 02 9976 0625 info@watersheddesign.com.au

CLIENT	Carolyn Miles	ADDRESS	13 Ogilvy Rd, Clontarf	JOB NO	13011	DRAWING NO	DA06
PROJECT	Change of use: Studio to Secondary Dwelling	TITLE	Elevations	DRAWN	NT	ISSUE	F
				CHECKED	MK		
				SCALE	1:100 @ A3		

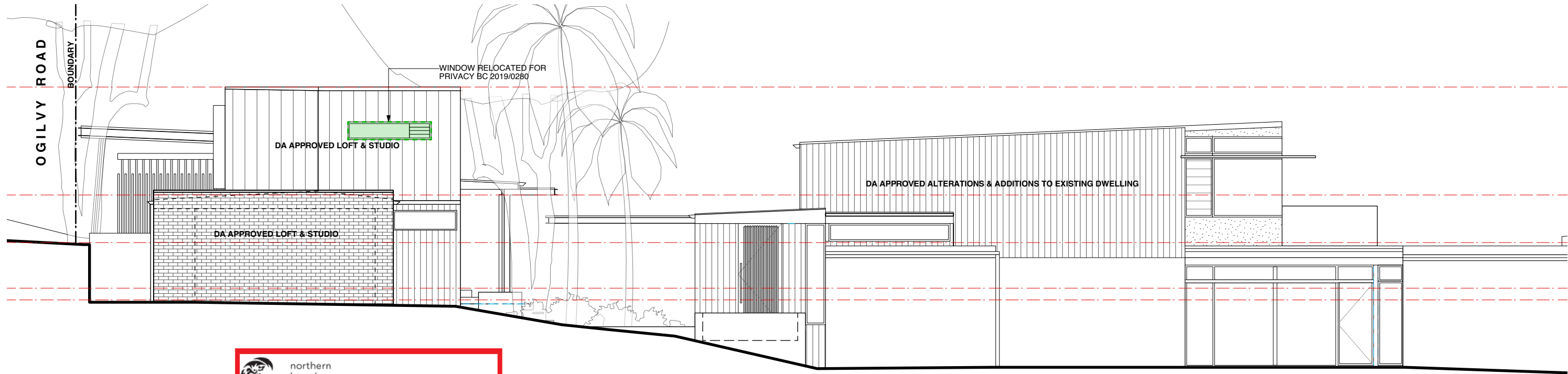

WEST ELEVATION

BC APPROVE WINDOW CHANGE



northern  
beaches  
council

THIS PLAN IS TO BE READ IN  
CONJUNCTION WITH  
THE CONDITIONS OF DEVELOPMENT  
CONSENT

DA2020/0247

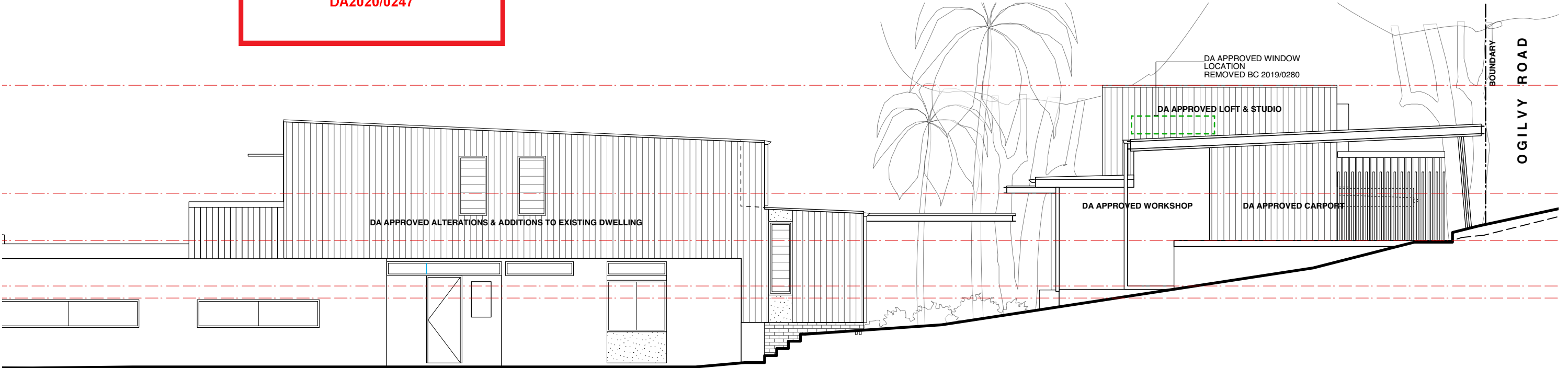

EAST ELEVATION

NO CHANGE

NOTES

- Any discrepancies to be brought to the Architect's attention.
- Use figure dimension in preference to scaling.
- Only scale under direction from Architect.
- Builder to examine site and verify conditions and dimensions.
- This drawing remains the property of the Architects.
- Client is granted conditional licence to use drawings.
- Transfer of the licence is prohibited.
- Architect reserves the right to terminate the licence.
- Reproduction of the drawing in whole or part is prohibited.
- Electronic data transfer should be scanned for viruses before use.
- Any loss or damage (incl. consequential damage) caused to the recipient of electronic data, by its direct or indirect use, is not the liability of the Architect.
- Refer to hard copies for accuracy of electronic data.
- © Copyright reserved by the Architects.

REVISIONS

no	amendment	date
A	PRELIM DA ISSUE	04.10.18
B	ISSUE TO PLANNER	14.03.19
C	ISSUE TO PLANNER	25.03.19
D	DA ISSUE	16.10.19
E	BC ISSUE	12.12.19
F	DA ISSUE	12.03.20



WATERSHED  
DESIGN

architecture  
interiors  
landscapes

Phone: 02 9977 1076 Fax: 02 9976 0625 info@watersheddesign.com.au

CLIENT	Carolyn Miles
PROJECT	Change of use: Studio to Secondary Dwelling

ADDRESS	13 Ogilvy Rd, Clontarf
TITLE	EAST & WEST Elevations

JOB NO	13011
DRAWN	NT
CHECKED	MK
SCALE	1:100 @ A3

DRAWING NO	DA07
ISSUE	F