

The Architect is not responsible for any discrepancies occurring on site. All discrepancies are to be reported to the Architect prior to commencement of any construction or shop drawings. This drawing is not to be scaled for dimensioning purposes, use figured dimensions only only. When in doubt ask. Reproduction of the whole or part of this document constitutes as infringement of copyright without the prior written consent of achilles apostolellis architect.

**achilles apostolellis architecture**  
abn 70 239 952 590 ARB No.6434  
17/37 Milson Road, Cremorne Point, NSW 2090  
Mobile: 0406671227  
Email: architects@smartchat.net.au  
www.achillesapostolellisarchitect.com.au

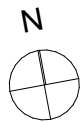

REV	DATE	DESCRIPTION
A	05/07/21	FOR DEVELOPMENT APPLICATION
B	14/09/21	REVISED DEVELOPMENT APPLICATION

DESCRIPTION
REVISIONS SHOWN IN RED CLOUDED BOX

**PROPOSED NEW DWELLING**  
**P & A WINTER**  
at  
**1 Tutus Street, Balgowlah Heights**

DATE ISSUED:	17/9/21
DRAWING TITLE:	<b>SITE PLAN</b>
SCALE AT A3	DRAWING NO. DA03
REVISION NO.	B

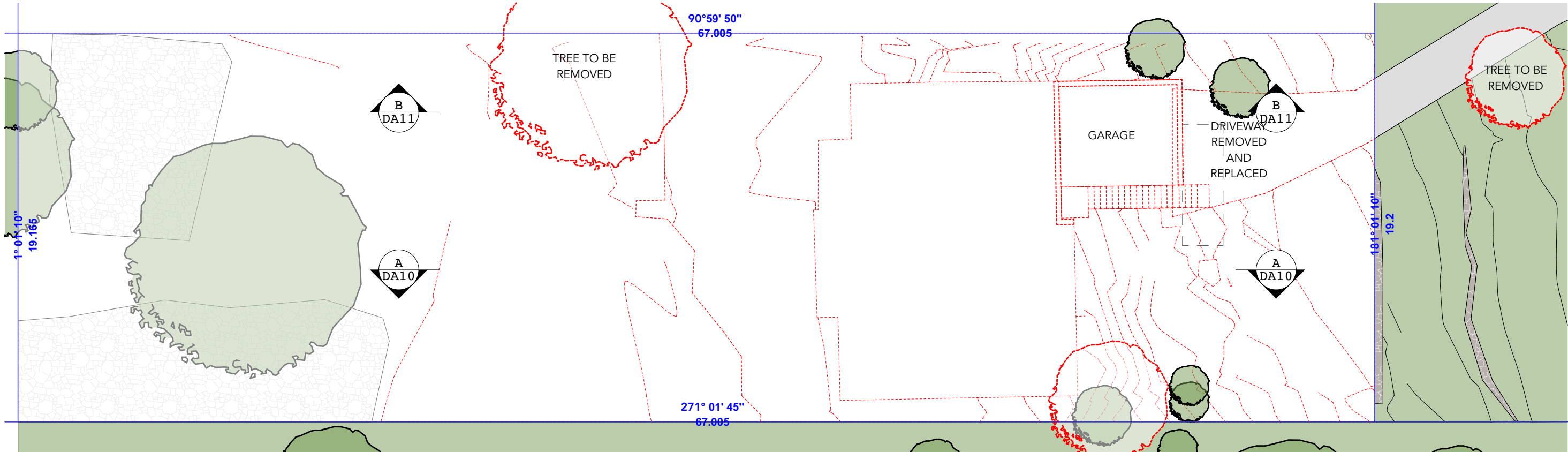

1 BASEMENT FLOOR - DEMOLITION  
1:200

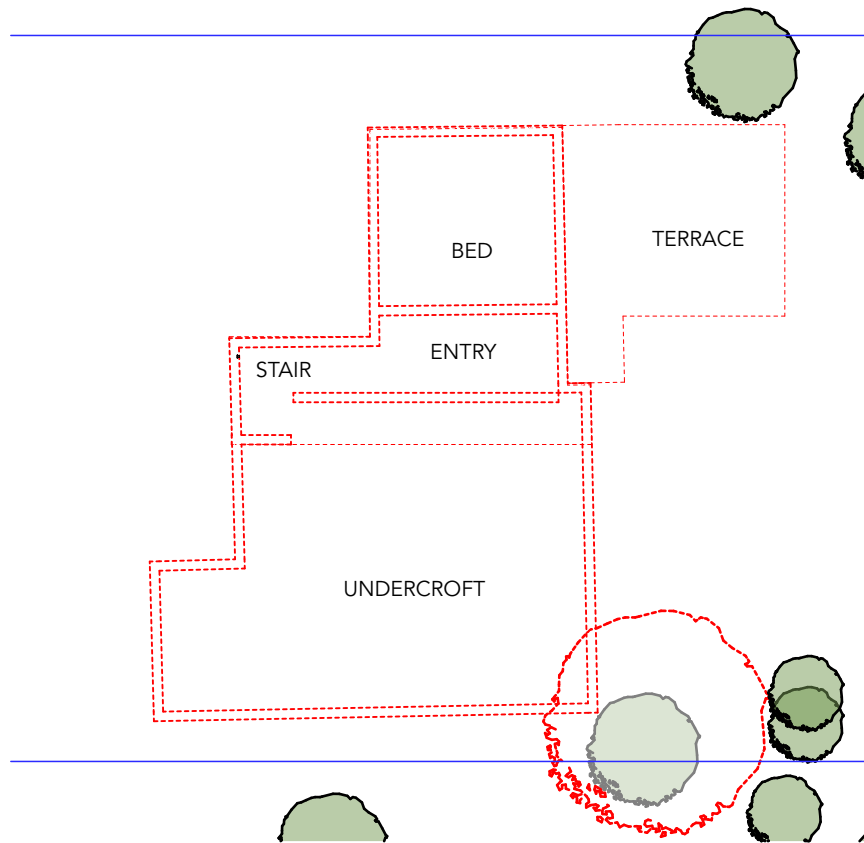

2 GROUND - DEMOLITION  
1:200

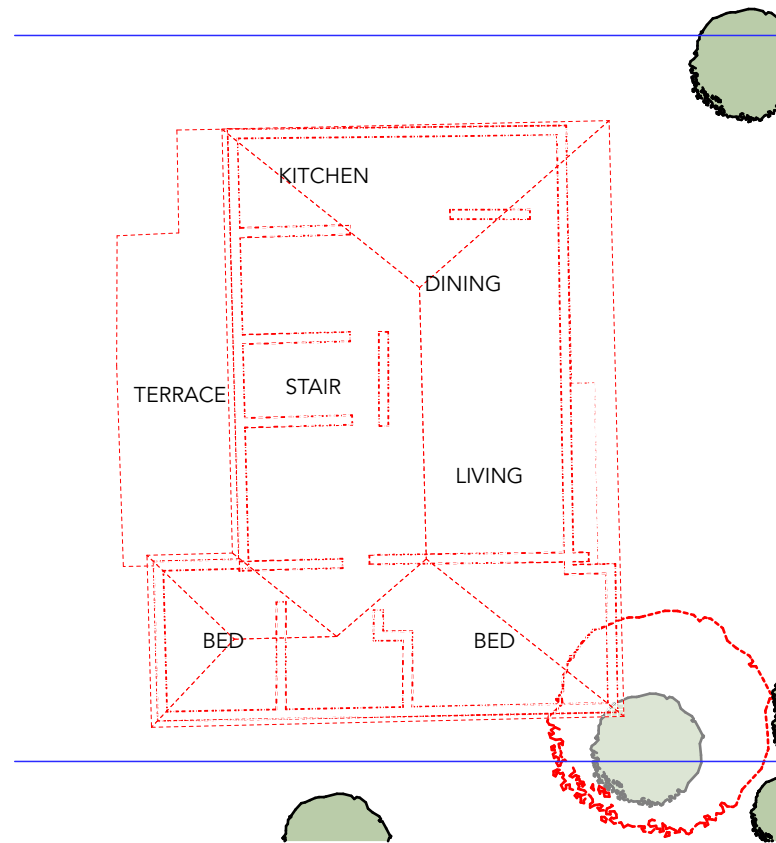

3 FIRST FLOOR - DEMOLITION  
1:200

 northern  
beaches  
council

**THIS PLAN IS TO BE READ IN  
CONJUNCTION WITH  
THE CONDITIONS OF DEVELOPMENT  
CONSENT**

**DA2021/1130**

**ENTIRE EXISTING  
HOUSE TO BE  
DEMOLISHED**

 **ELEMENTS TO BE  
DEMOLISHED**

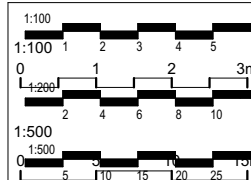

The Architect is not responsible for any discrepancies occurring on site. All discrepancies are to be reported to the Architect prior to commencement of any construction or shop drawings. This drawing is not to be scaled for dimensioning purposes, use figured dimensions only only. When in doubt ask. Reproduction of the whole or part of this document constitutes as infringement of copyright without the prior written consent of achilles apostolellis architect.

**achilles apostolellis architecture**  
abn 70 239 952 590 ARB No.6434  
17/37 Milson Road, Cremorne Point, NSW 2090  
Mobile: 0406671227  
Email: architects@smartchat.net.au  
www.achillesapostolellisarchitect.com.au



REV	DATE	DESCRIPTION
A	05/07/21	FOR DEVELOPMENT APPLICATION
B	14/09/21	REVISED DEVELOPMENT APPLICATION

DESCRIPTION
 REVISIONS SHOWN IN RED CLOUDED BOX

**PROPOSED NEW  
DWELLING  
P & A WINTER**  
at  
**1 Tutus Street, Balgowlah  
Heights**

DATE ISSUED:		17/9/21
DRAWING TITLE :		
DEMOLITION PLAN		
SCALE AT A3	DRAWING NO.	REVISION NO.
1:200	DA04	A



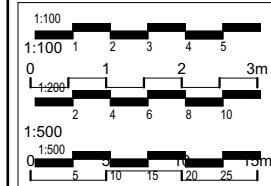
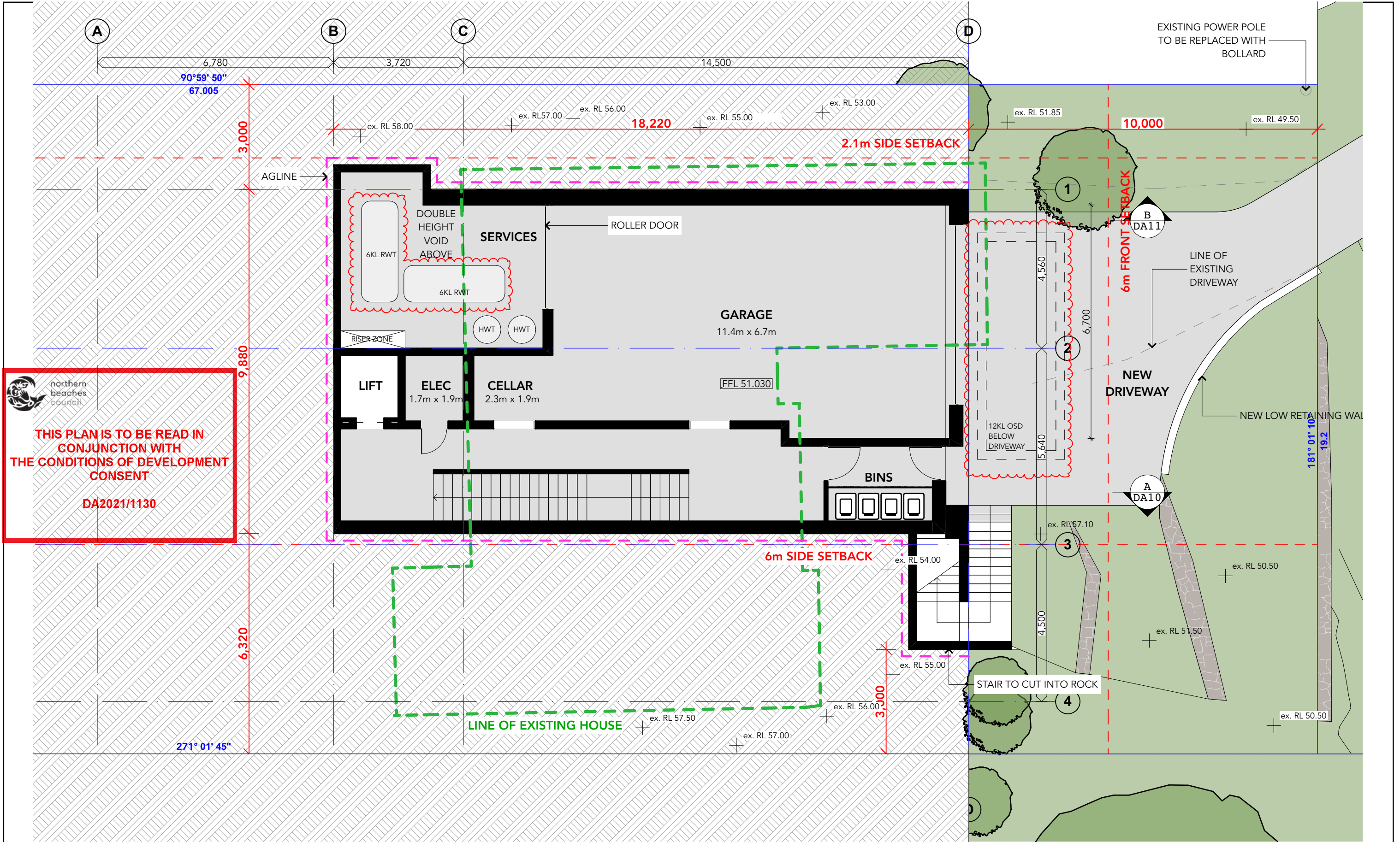

The Architect is not responsible for any discrepancies occurring on site. All discrepancies are to be reported to the Architect prior to commencement of any construction or shop drawings. This drawing is not to be scaled for dimensioning purposes, use figured dimensions only only. When in doubt ask. Reproduction of the whole or part of this document constitutes as infringement of copyright without the prior written consent of achilles apostolellis architect.

**achilles apostolellis architecture**  
abn 70 239 952 590 ARB No.6434  
17/37 Milson Road, Cremorne Point, NSW 2090  
Mobile: 0406671227  
Email: architects@smartchat.net.au  
www.achillesapostolellisarchitect.com.au

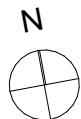

REV	DATE	DESCRIPTION
A	05/07/21	FOR DEVELOPMENT APPLICATION
B	14/09/21	REVISED DEVELOPMENT APPLICATION

DESCRIPTION
REVISIONS SHOWN IN RED CLOUDED BOX

**PROPOSED NEW DWELLING**  
**P & A WINTER**  
at  
**1 Tutus Street, Balgowlah Heights**

DATE ISSUED:		17/9/21
DRAWING TITLE :		
BASEMENT		
SCALE AT A3	DRAWING NO.	REVISION NO.
1:100	DA05	B

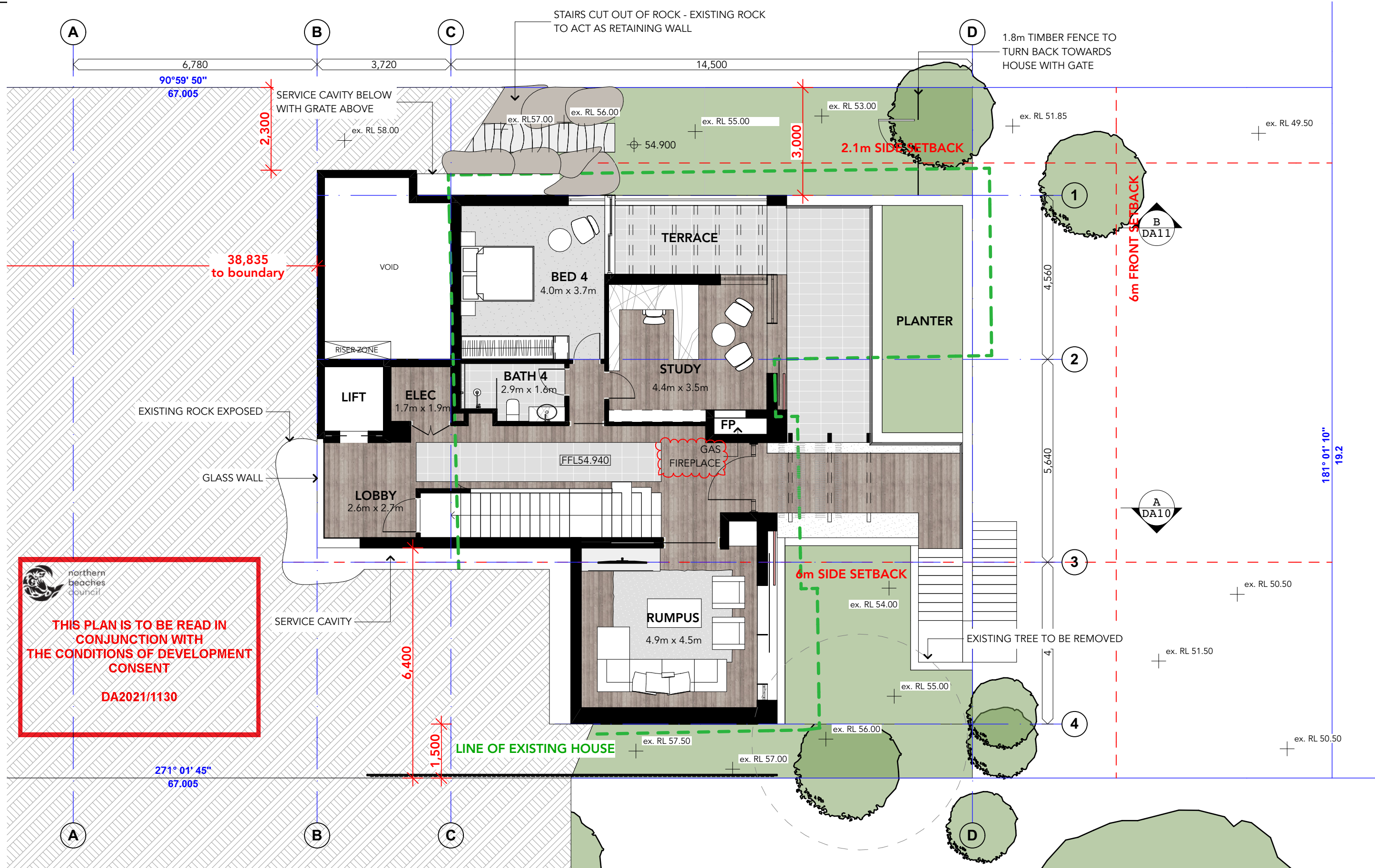

1:100

1:100 1 2 3 4 5

0 1 2 3 4 5 6 7 8 9 10

1:500

1:500 1 2 3 4 5 6 7 8 9 10

1:100

1:100 1 2 3 4 5

0 1 2 3 4 5 6 7 8 9 10

1:500

1:500 1 2 3 4 5 6 7 8 9 10

1:500

1:500 1 2 3 4 5 6 7 8 9 10

0 1 2 3 4 5 6 7 8 9 10

LOWER GROUND

1:100

achilles apostolellis architecture

abn 70 239 952 590 ARB No.6434

17/37 Milson Road, Cremorne Point, NSW 2090

Mobile: 0406671227

Email: architects@smartchat.net.au

www.achillesapostolellisarchitect.com.au

REV DATE DESCRIPTION

A	05/07/21	FOR DEVELOPMENT APPLICATION
B	14/09/21	REVISED DEVELOPMENT APPLICATION

DESCRIPTION

REVISIONS SHOWN IN RED CLOUDED BOX

PROPOSED NEW DWELLING

P & A WINTER

at

1 Tutus Street, Balgowlah Heights

DATE ISSUED: 17/9/21

DRAWING TITLE: LOWER GROUND

SCALE AT A3	DRAWING NO. DA06	REVISION NO. B
-------------	------------------	----------------

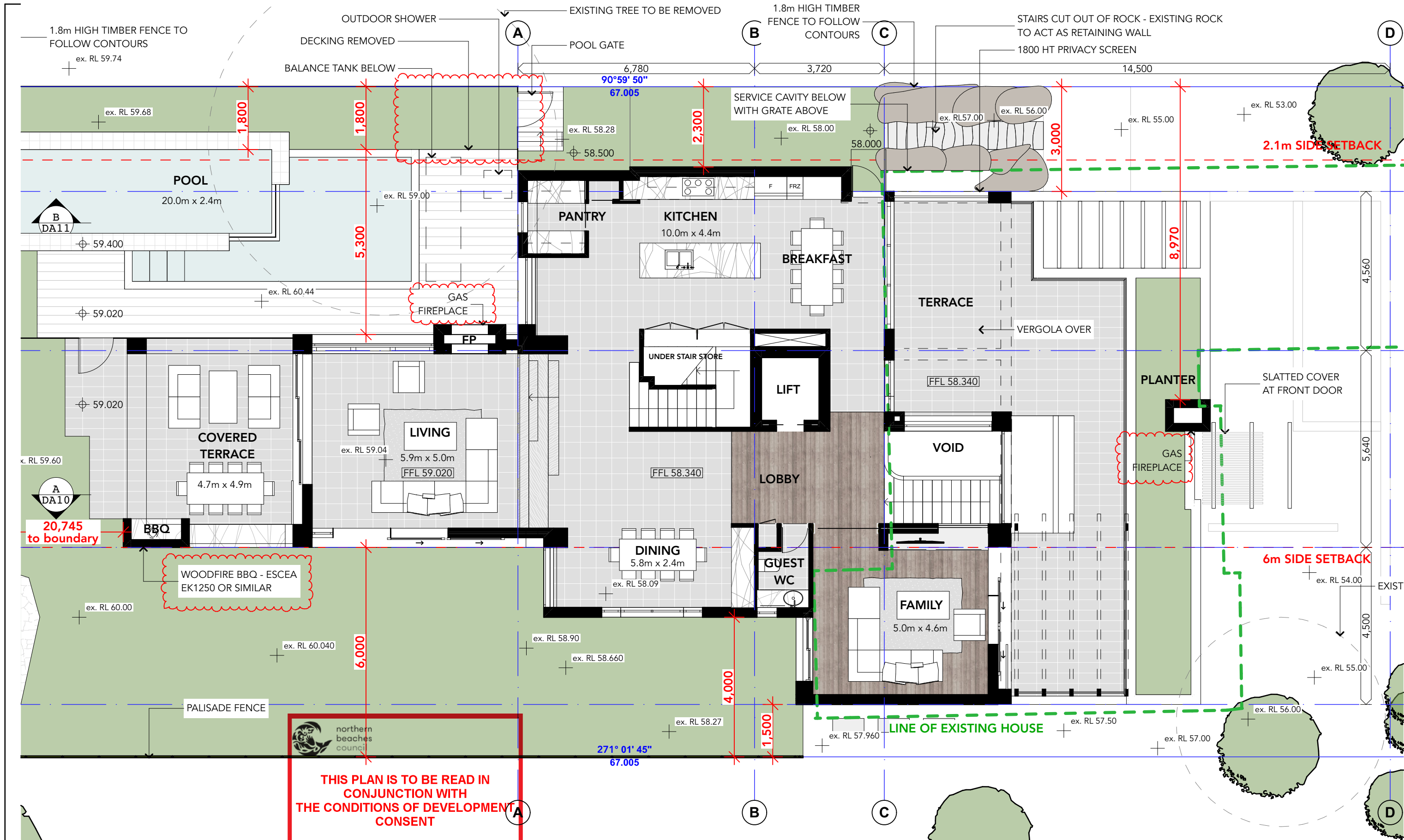

1

GROUND FLOOR

1:100

1:100

0 1 2 3 4 5 3m

1:200

0 2 4 6 8 10

1:500

0 5 10 15 20 25 15m

The Architect is not responsible for any discrepancies occurring on site. All discrepancies are to be reported to the Architect prior to commencement of any construction or shop drawings. This drawing is not to be scaled for dimensioning purposes, use figured dimensions only only. When in doubt ask. Reproduction of the whole or part of this document constitutes as infringement of copyright without the prior written consent of achilles apostolellis architect.

**achilles apostolellis architecture**

abn 70 239 952 590 ARB No.6434

17/37 Milson Road, Cremorne Point, NSW 2090

Mobile: 0406671227

Email: architects@smarchat.net.au

www.achillesapostolellisarchitect.com.au

THIS PLAN IS TO BE READ IN CONJUNCTION WITH THE CONDITIONS OF DEVELOPMENT CONSENT

DA2021/1130

REV	DATE	DESCRIPTION
A	05/07/21	FOR DEVELOPMENT APPLICATION
B	14/09/21	REVISED DEVELOPMENT APPLICATION

DESCRIPTION

REVISIONS SHOWN IN RED CLOUDED BOX

THIS DRAWING TO BE USED FOR DEVELOPMENT APPLICATION ONLY

**PROPOSED NEW DWELLING**

**P & A WINTER**

at

**1 Tutus Street, Balgowlah Heights**

DATE ISSUED: 17/9/21	
DRAWING TITLE: GROUND FLOOR	
SCALE AT A3	DRAWING NO. DA07
REVISION NO. B	

FILE: 1 Tutus Street, Balgowlah Heights.pln





THIS PLAN IS TO BE READ IN  
CONJUNCTION WITH  
THE CONDITIONS OF DEVELOPMENT  
CONSENT

DA2021/1130



20,745  
to boundary

BASIX COMMITMENTS

- External walls –
  - cavity brick with 25mm polystyrene insulation with plasterboard lining, or blockwork/brick cavity retaining wall with plasterboard lining.
- Windows –
  - aluminium single glazed high solar gain lowE U=5.4, SHGC=0.58 to sliding doors and fixed windows unless otherwise specified
  - aluminium single glazed high solar gain lowE U=5.4, SHGC=0.49 to hinged doors
  - aluminium double glazed high solar gain lowE U=4.3, SHGC=0.53 to selected fixed windows and sliding doors to: Study, Rumpus, Family, ground floor Void and adjacent Lift Lobby windows (3 windows), Dining, Living, & fixed upper Void rear windows
- Internal walls –
  - Cavity brick, 230mm brick or 110mm brick with plasterboard lining as shown
- Floors –
  - Concrete slab on ground with R1.0 insulation or suspended concrete slab with R2.5 sub-slab insulation. Coverings as shown (bare concrete to basement, tiles, carpet and timber elsewhere).
- Ceilings – plasterboard with R4.0 where adjacent to roof space
- Roof – concrete slab with R2.5 sub-slab insulation with tiled surface to trafficable areas and garden beds as shown
- 12,000L rainwater tank capacity collecting at least 229m<sup>2</sup> of roof area
- Rainwater used for flushing of all toilets, laundry cold water connection point, outdoor use and pool top-up
- 115,000L (max) total pool volume
- Pool pump timer; pool cover; electric heat pump pool heating
- Solar electric boosted hot water system, with minimum 21 STC rating
- 3-phase reverse cycle air conditioning throughout
- Provide energy efficient lighting (fluoros, compact fluoros & LEDs) throughout
- Induction cooktop & electric oven
- Provide an indoor or under cover clothes drying line
- 4.2kW(min) solar PV system

WOODFIRE BBQ - ESCEA FLUE



1

FIRST FLOOR  
1:100

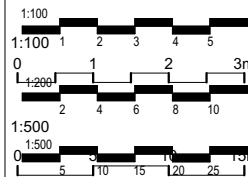

The Architect is not responsible for any discrepancies occurring on site. All discrepancies are to be reported to the Architect prior to commencement of any construction or shop drawings. This drawing is not to be scaled for dimensioning purposes, use figured dimensions only only. When in doubt ask. Reproduction of the whole or part of this document constitutes as infringement of copyright without the prior written consent of achilles apostolellis architect.

achilles apostolellis architecture

abn 70 239 952 590 ARB No.6434  
17/37 Milson Road, Cremorne Point, NSW 2090  
Mobile: 0406671227  
Email: architects@smartchat.net.au  
www.achillesapostolellisarchitect.com.au



REV	DATE	DESCRIPTION
A	05/07/21	FOR DEVELOPMENT APPLICATION
B	14/09/21	REVISED DEVELOPMENT APPLICATION

DESCRIPTION
REVISIONS SHOWN IN RED CLOUDED BOX

THIS DRAWING TO BE USED FOR DEVELOPMENT APPLICATION ONLY

**PROPOSED NEW  
DWELLING**  
P & A WINTER  
at  
**1 Tutus Street, Balgowlah  
Heights**

DATE ISSUED:		17/9/21
DRAWING TITLE :		
FIRST FLOOR		
SCALE AT A3	DRAWING NO.	REVISION NO.
1:100	DA08	B

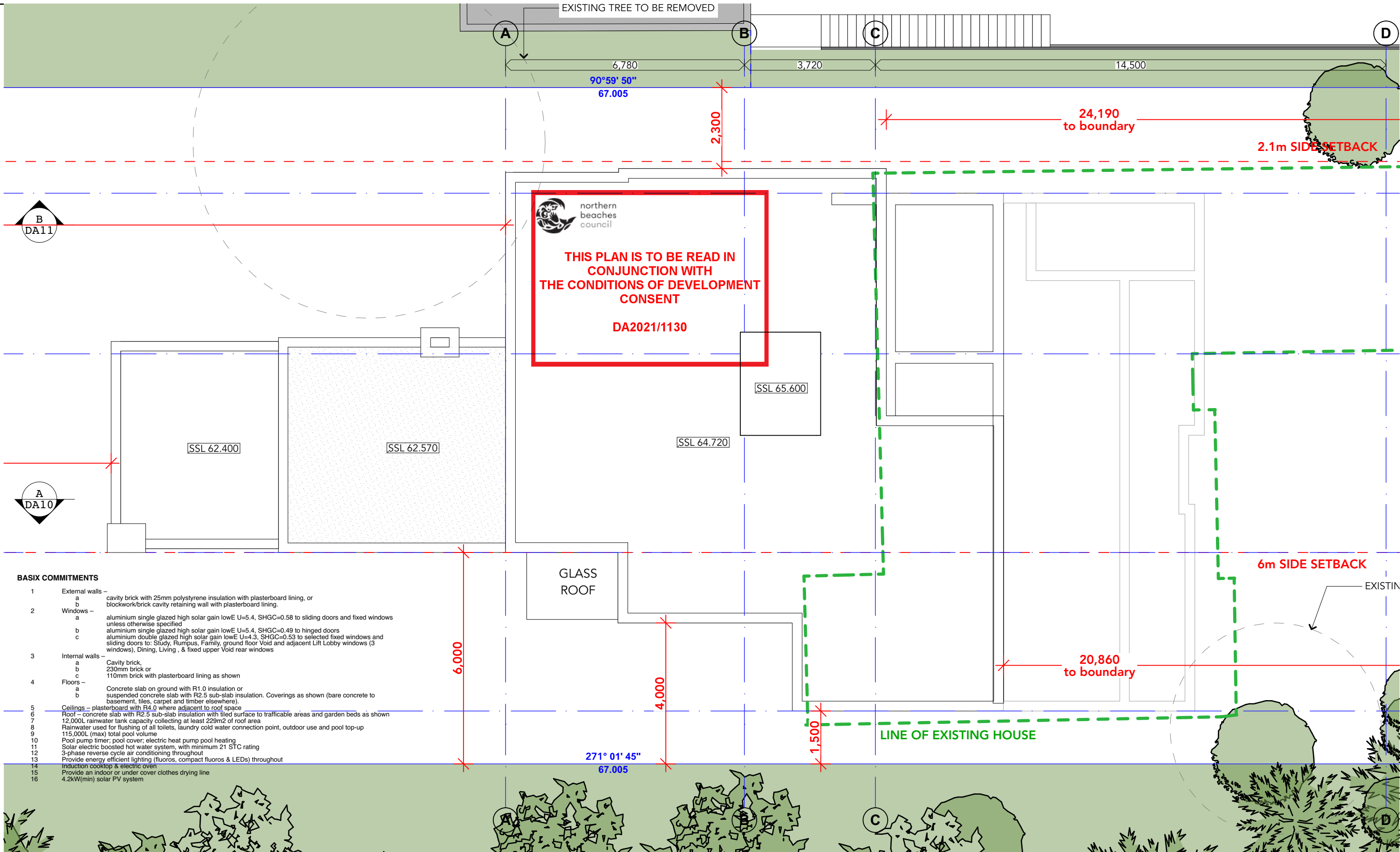

**BASIX COMMITMENTS**

- External walls –
  - cavity brick with 25mm polystyrene insulation with plasterboard lining, or blockwork/brick cavity retaining wall with plasterboard lining.
- Windows –
  - aluminium single glazed high solar gain lowE U=5.4, SHGC=0.58 to sliding doors and fixed windows unless otherwise specified
  - aluminium single glazed high solar gain lowE U=5.4, SHGC=0.49 to hinged doors
  - aluminium double glazed high solar gain lowE U=4.3, SHGC=0.53 to selected fixed windows and sliding doors to: Study, Rumpus, Family, ground floor Void and adjacent Lift Lobby windows (3 windows), Dining, Living, & fixed upper Void rear windows
- Internal walls –
  - Cavity brick, 230mm brick or
  - 110mm brick with plasterboard lining as shown
- Floors –
  - Concrete slab on ground with R1.0 insulation or
  - suspended concrete slab with R2.5 sub-slab insulation. Coverings as shown (bare concrete to basement, tiles, carpet and timber elsewhere).
- Ceilings – plasterboard with R4.0 where adjacent to roof space
- Roof – concrete slab with R2.5 sub-slab insulation with tiled surface to trafficable areas and garden beds as shown
- 12,000L rainwater tank capacity collecting at least 229m<sup>2</sup> of roof area
- Rainwater used for flushing of all toilets, laundry cold water connection point, outdoor use and pool top-up
- 115,000L (max) total pool volume
- Pool pump timer; pool cover; electric heat pump pool heating
- Solar electric boosted hot water system, with minimum 21 STC rating
- 3-phase reverse cycle air conditioning throughout
- Provide energy efficient lighting (fluoros, compact fluoros & LEDs) throughout
- Induction cooktop & electric oven
- Provide an indoor or under cover clothes drying line
- 4.2kW(min) solar PV system

1  
ROOF LEVEL  
1:100

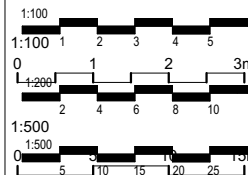

The Architect is not responsible for any discrepancies occurring on site. All discrepancies are to be reported to the Architect prior to commencement of any construction or shop drawings. This drawing is not to be scaled for dimensioning purposes, use figured dimensions only only. When in doubt ask. Reproduction of the whole or part of this document constitutes as infringement of copyright without the prior written consent of achilles apostolellis architect.

**achilles apostolellis architecture**

abn 70 239 952 590 ARB No.6434  
17/37 Milson Road, Cremorne Point, NSW 2090  
Mobile: 0406671227  
Email: architects@smartchat.net.au  
www.achillesapostolellisarchitect.com.au

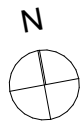

REV	DATE	DESCRIPTION
A	05/07/21	FOR DEVELOPMENT APPLICATION
B	14/09/21	REVISED DEVELOPMENT APPLICATION

DESCRIPTION
REVISIONS SHOWN IN RED CLOUDED BOX

**PROPOSED NEW DWELLING**  
**P & A WINTER**  
at  
**1 Tutus Street, Balgowlah Heights**

DATE ISSUED:		17/9/21
DRAWING TITLE :		
ROOF PLAN		
SCALE AT A3	DRAWING NO.	REVISION NO.
1:100	DA09	A

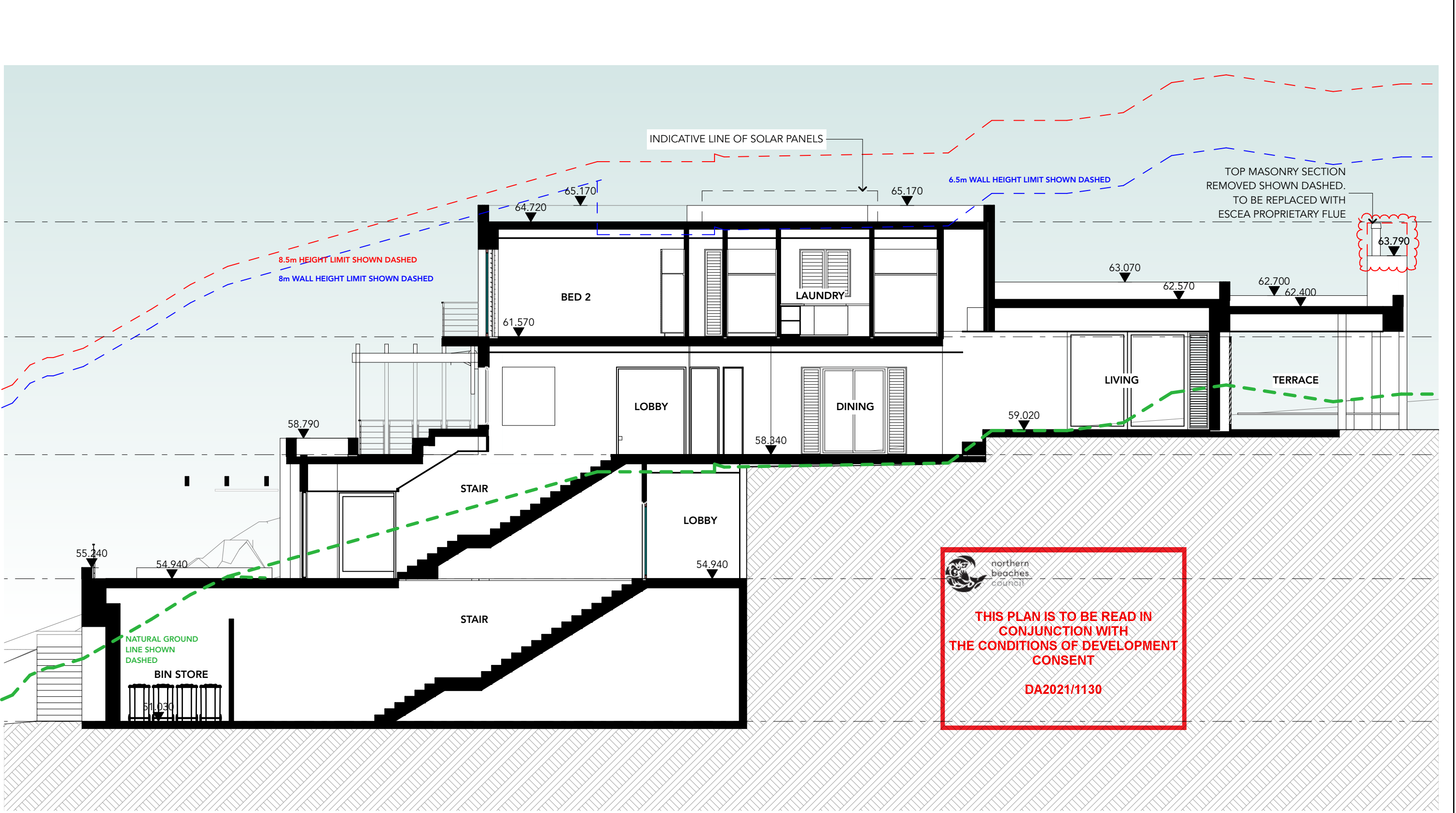

1 SECTION A  
1:100

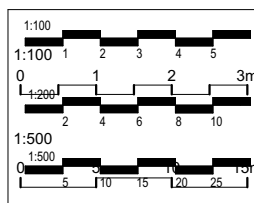

The Architect is not responsible for any discrepancies occurring on site. All discrepancies are to be reported to the Architect prior to commencement of any construction or shop drawings. This drawing is not to be scaled for dimensioning purposes, use figured dimensions only only. When in doubt ask. Reproduction of the whole or part of this document constitutes as infringement of copyright without the prior written consent of achilles apostolellis architect.

**achilles apostolellis architecture**  
abn 70 239 952 590 ARB No.6434  
17/37 Milson Road, Cremorne Point, NSW 2090  
Mobile: 0406671227  
Email: architects@smartchat.net.au  
www.achillesapostolellisarchitect.com.au

REV	DATE	DESCRIPTION
A	05/07/21	FOR DEVELOPMENT APPLICATION
B	14/09/21	REVISED DEVELOPMENT APPLICATION

DESCRIPTION
REVISIONS SHOWN IN RED CLOUDED BOX

**PROPOSED NEW DWELLING**  
**P & A WINTER**  
at  
**1 Tutus Street, Balgowlah Heights**

DATE ISSUED:		17/9/21
DRAWING TITLE :		
SECTION A		
SCALE AT A3	DRAWING NO.	REVISION NO.
1:100	DA10	B





northern  
beaches  
council

THIS PLAN IS TO BE READ IN  
CONJUNCTION WITH  
THE CONDITIONS OF DEVELOPMENT  
CONSENT

DA2021/1130

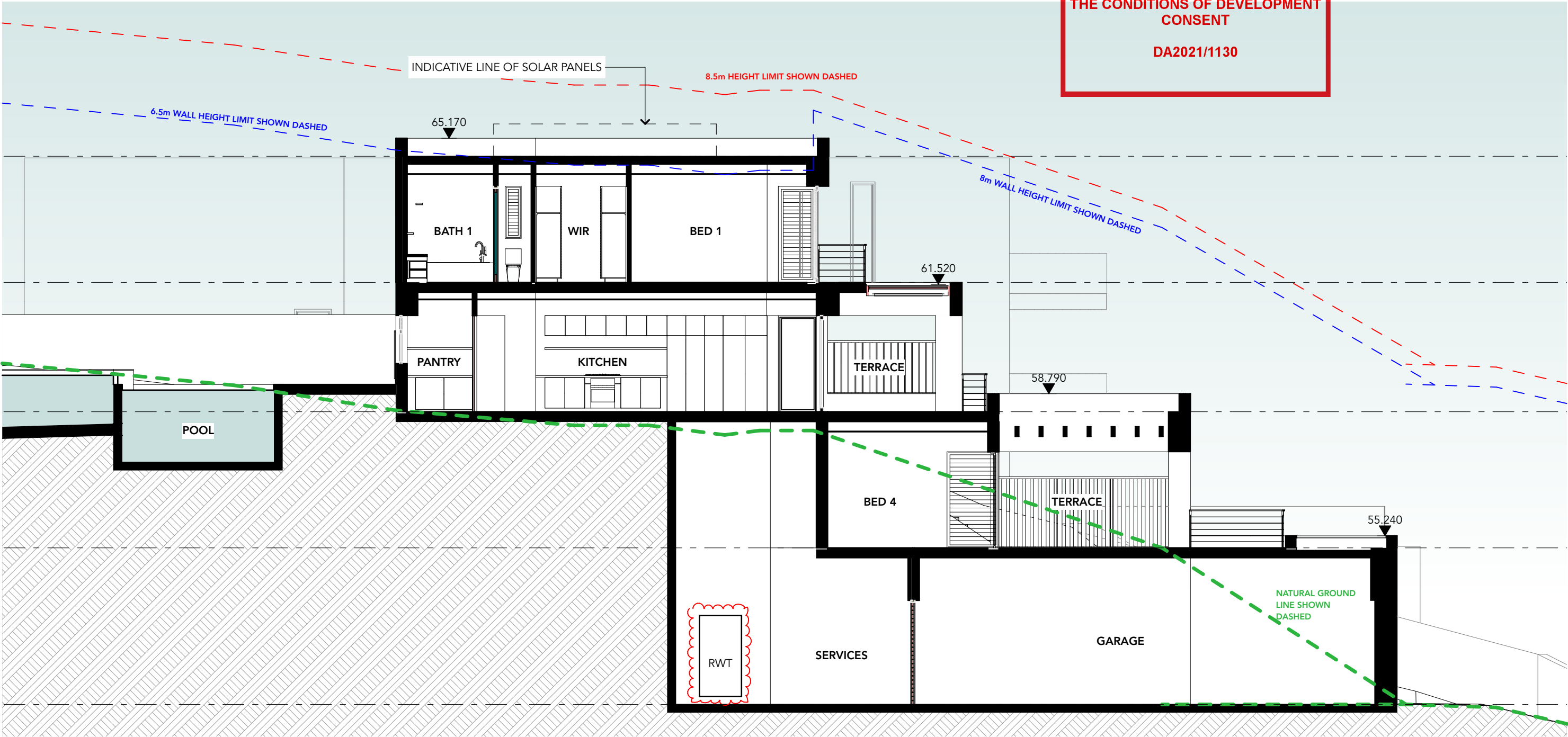

1  
B  
1:100

THIS DRAWING TO BE USED FOR DEVELOPMENT APPLICATION ONLY

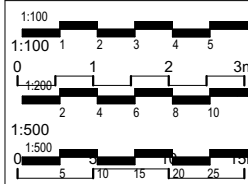

The Architect is not responsible for any discrepancies occurring on site. All discrepancies are to be reported to the Architect prior to commencement of any construction or shop drawings. This drawing is not to be scaled for dimensioning purposes, use figured dimensions only only. When in doubt ask. Reproduction of the whole or part of this document constitutes as infringement of copyright without the prior written consent of achilles apostolellis architect.

**achilles apostolellis architecture**  
abn 70 239 952 590 ARB No.6434  
17/37 Milson Road, Cremorne Point, NSW 2090  
Mobile: 0406671227  
Email: architects@smartchat.net.au  
www.achillesapostolellisarchitect.com.au

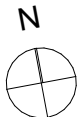

REV	DATE	DESCRIPTION
A	05/07/21	FOR DEVELOPMENT APPLICATION
B	14/09/21	REVISED DEVELOPMENT APPLICATION

DESCRIPTION
REVISIONS SHOWN IN RED CLOUDED BOX

**PROPOSED NEW  
DWELLING  
P & A WINTER**  
at  
**1 Tutus Street, Balgowlah  
Heights**

DATE ISSUED:		17/9/21
DRAWING TITLE :		
SECTION B		
SCALE AT A3	DRAWING NO.	REVISION NO.
1:100	DA11	B

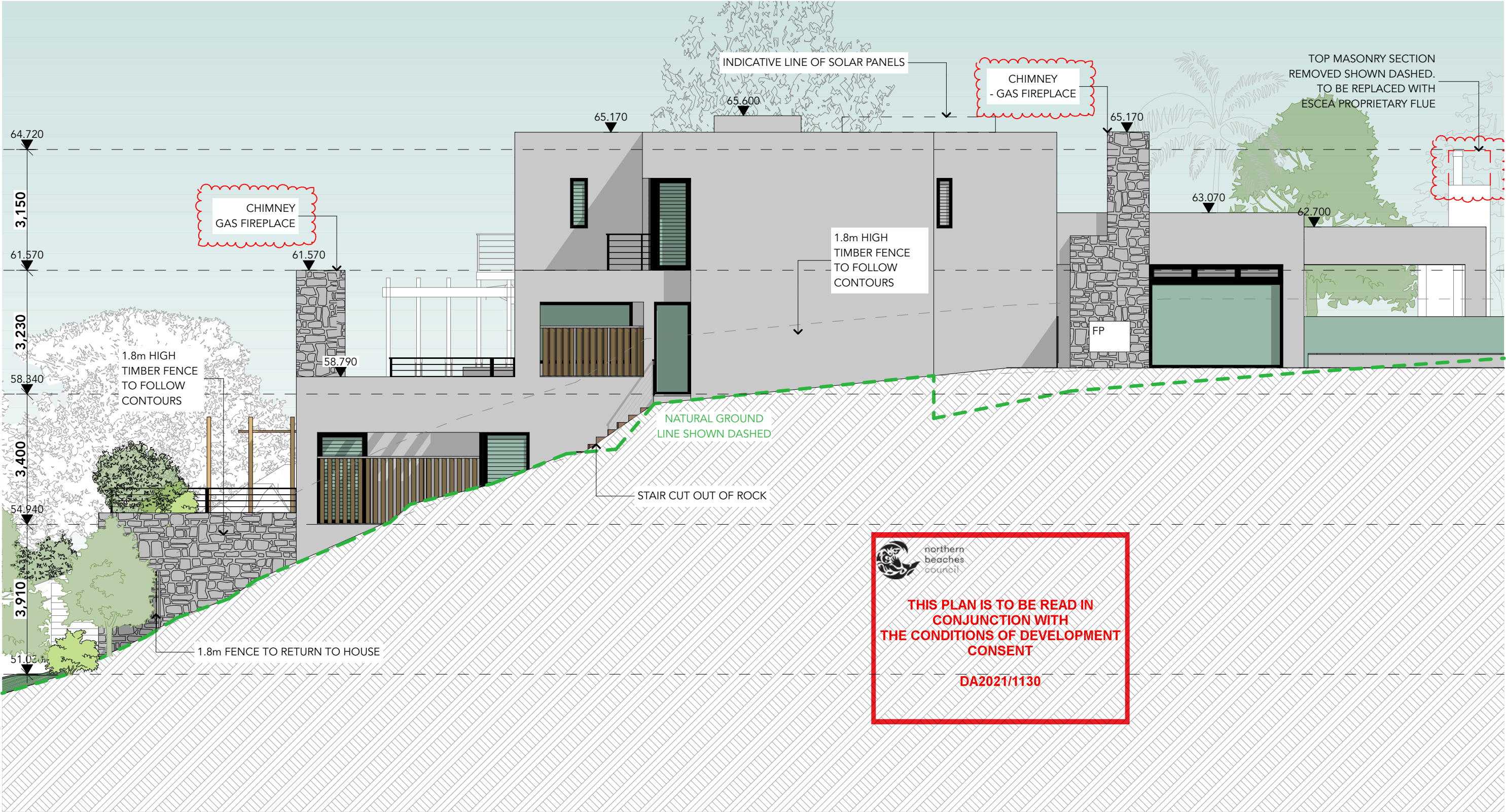

1 NORTH ELEVATION  
1:100

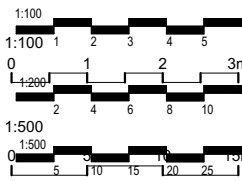

The Architect is not responsible for any discrepancies occurring on site. All discrepancies are to be reported to the Architect prior to commencement of any construction or shop drawings. This drawing is not to be scaled for dimensioning purposes, use figured dimensions only only. When in doubt ask. Reproduction of the whole or part of this document constitutes as infringement of copyright without the prior written consent of achilles apostolellis architect.

**achilles apostolellis architecture**  
abn 70 239 952 590 ARB No.6434  
17/37 Milson Road, Cremorne Point, NSW 2090  
Mobile: 0406671227  
Email: architects@smartchat.net.au  
www.achillesapostolellisarchitect.com.au

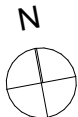

REV	DATE	DESCRIPTION
A	05/07/21	FOR DEVELOPMENT APPLICATION
B	14/09/21	REVISED DEVELOPMENT APPLICATION

DESCRIPTION
REVISIONS SHOWN IN RED CLOUDED BOX

**PROPOSED NEW DWELLING**  
**P & A WINTER**  
at  
**1 Tutus Street, Balgowlah Heights**

DATE ISSUED:		17/9/21
DRAWING TITLE :		
NORTH ELEVATION		
SCALE AT A3	DRAWING NO.	REVISION NO.
1:100	DA12	B

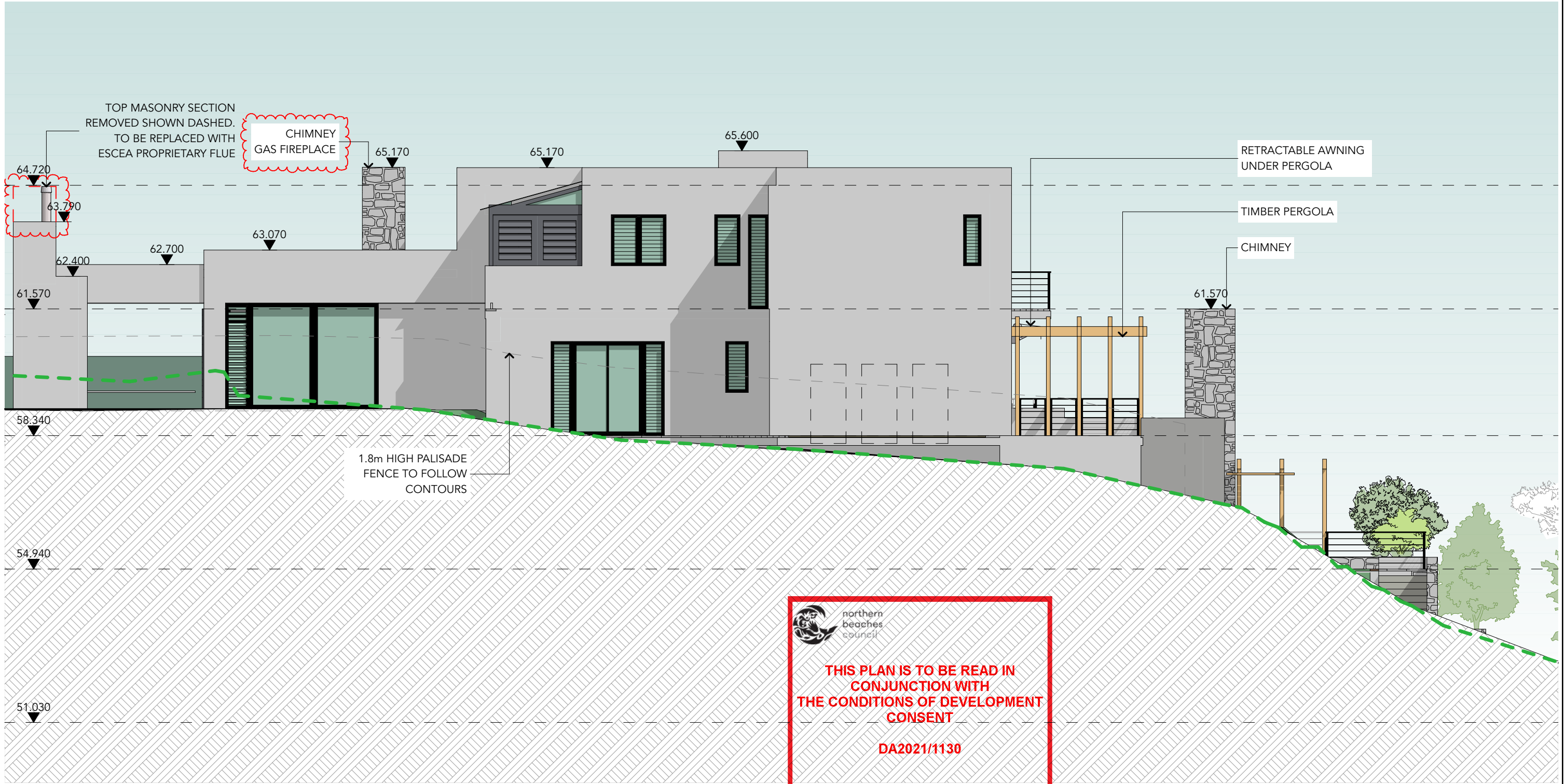

1 SOUTH ELEVATION  
1:100

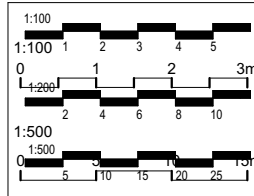

The Architect is not responsible for any discrepancies occurring on site. All discrepancies are to be reported to the Architect prior to commencement of any construction or shop drawings. This drawing is not to be scaled for dimensioning purposes, use figured dimensions only only. When in doubt ask. Reproduction of the whole or part of this document constitutes as infringement of copyright without the prior written consent of achilles apostolellis architect.

**achilles apostolellis architecture**  
abn 70 239 952 590 ARB No.6434  
17/37 Milson Road, Cremorne Point, NSW 2090  
Mobile: 0406671227  
Email: architects@smartchat.net.au  
www.achillesapostolellisarchitect.com.au

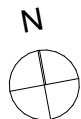

REV	DATE	DESCRIPTION
A	05/07/21	FOR DEVELOPMENT APPLICATION
B	14/09/21	REVISED DEVELOPMENT APPLICATION

DESCRIPTION
REVISIONS SHOWN IN RED CLOUDED BOX

**PROPOSED NEW DWELLING**  
**P & A WINTER**  
at  
**1 Tutus Street, Balgowlah Heights**

DATE ISSUED:		17/9/21
DRAWING TITLE :		
SOUTH ELEVATION		
SCALE AT A3	DRAWING NO.	REVISION NO.
1:100	DA13	B





1 EAST ELEVATION  
1:100

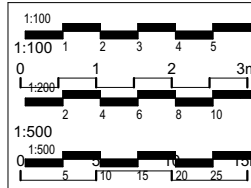

The Architect is not responsible for any discrepancies occurring on site. All discrepancies are to be reported to the Architect prior to commencement of any construction or shop drawings. This drawing is not to be scaled for dimensioning purposes, use figured dimensions only only. When in doubt ask. Reproduction of the whole or part of this document constitutes as infringement of copyright without the prior written consent of achilles apostolellis architect.

**achilles apostolellis architecture**  
abn 70 239 952 590 ARB No.6434  
17/37 Milson Road, Cremorne Point, NSW 2090  
Mobile: 0406671227  
Email: architects@smatchat.net.au  
www.achillesapostolellisarchitect.com.au

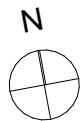

REV	DATE	DESCRIPTION
A	05/07/21	FOR DEVELOPMENT APPLICATION
B	14/09/21	REVISED DEVELOPMENT APPLICATION

DESCRIPTION
REVISIONS SHOWN IN RED CLOUDED BOX

**PROPOSED NEW DWELLING**  
**P & A WINTER**  
at  
**1 Tutus Street, Balgowlah Heights**

DATE ISSUED:		17/9/21
DRAWING TITLE :		
<b>EAST ELEVATION</b>		
SCALE AT A3	DRAWING NO.	REVISION NO.
1:100	<b>DA14</b>	<b>A</b>



northern  
beaches  
council

THIS PLAN IS TO BE READ IN  
CONJUNCTION WITH  
THE CONDITIONS OF DEVELOPMENT  
CONSENT

DA2021/1130

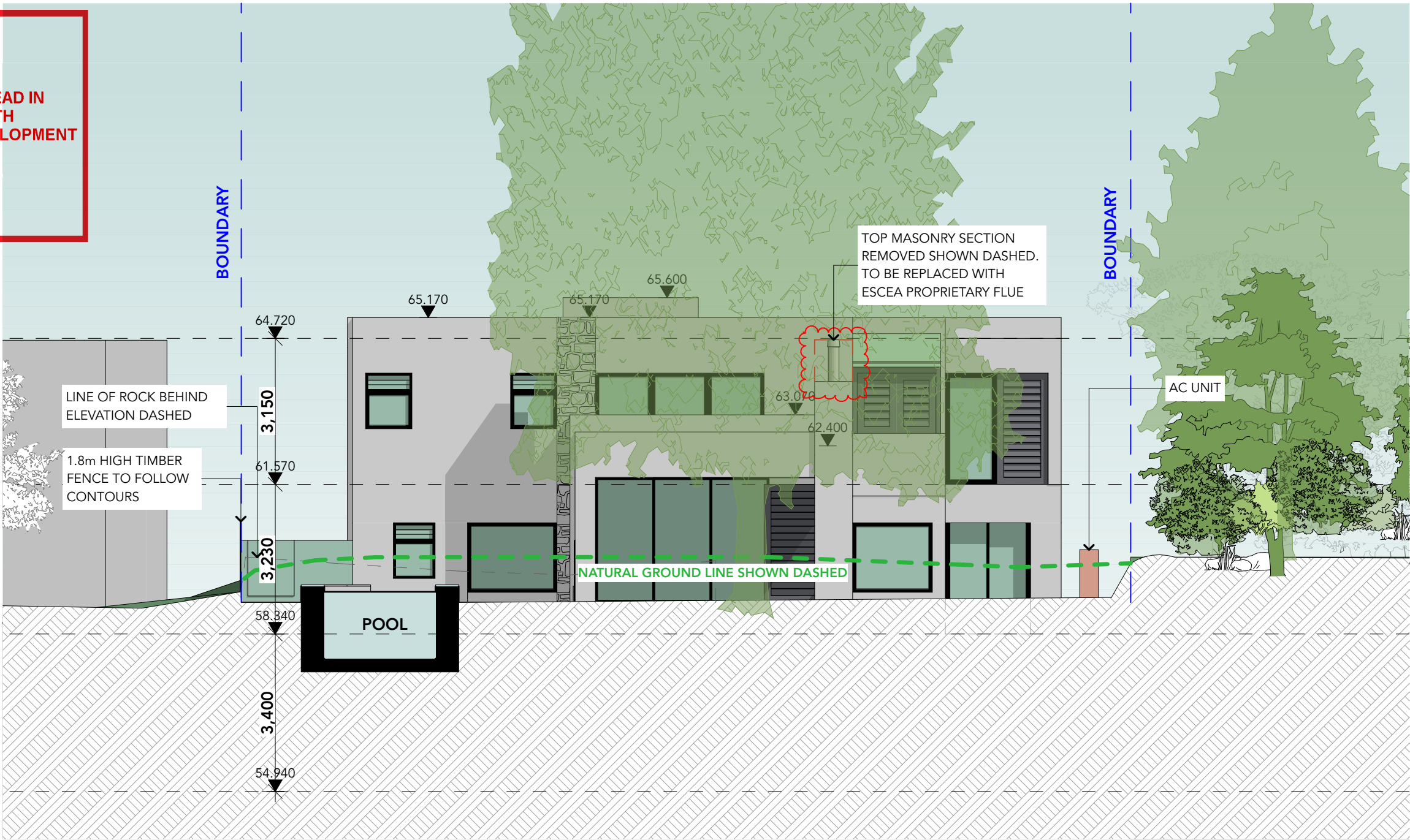

1

WEST ELEVATION  
1:100

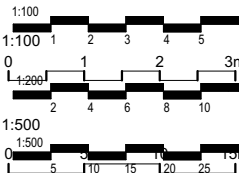

The Architect is not responsible for any discrepancies occurring on site. All discrepancies are to be reported to the Architect prior to commencement of any construction or shop drawings. This drawing is not to be scaled for dimensioning purposes, use figured dimensions only only. When in doubt ask. Reproduction of the whole or part of this document constitutes as infringement of copyright without the prior written consent of achilles apostolellis architect.

**achilles apostolellis architecture**

abn 70 239 952 590 ARB No.6434  
17/37 Milson Road, Cremorne Point, NSW 2090  
Mobile: 0406671227  
Email: architects@smartchat.net.au  
www.achillesapostolellisarchitect.com.au

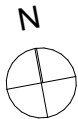

REV	DATE	DESCRIPTION
A	05/07/21	FOR DEVELOPMENT APPLICATION
B	14/09/21	REVISED DEVELOPMENT APPLICATION

DESCRIPTION
REVISIONS SHOWN IN RED CLOUDED BOX

**PROPOSED NEW  
DWELLING  
P & A WINTER**  
at  
**1 Tutus Street, Balgowlah  
Heights**

DATE ISSUED:		17/9/21
DRAWING TITLE :		
WEST ELEVATION		
SCALE AT A3 :	DRAWING NO.	REVISION NO.
1:100	DA15	B



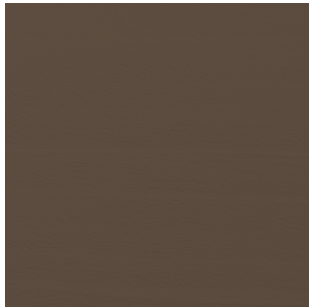

1. RENDER AND PAINT -  
PORTERS 'MOTHER EARTH'  
OR SIMILAR



2. AGED METAL FINISH



3. STONE CLADDING



4. TIMBER PERGOLA

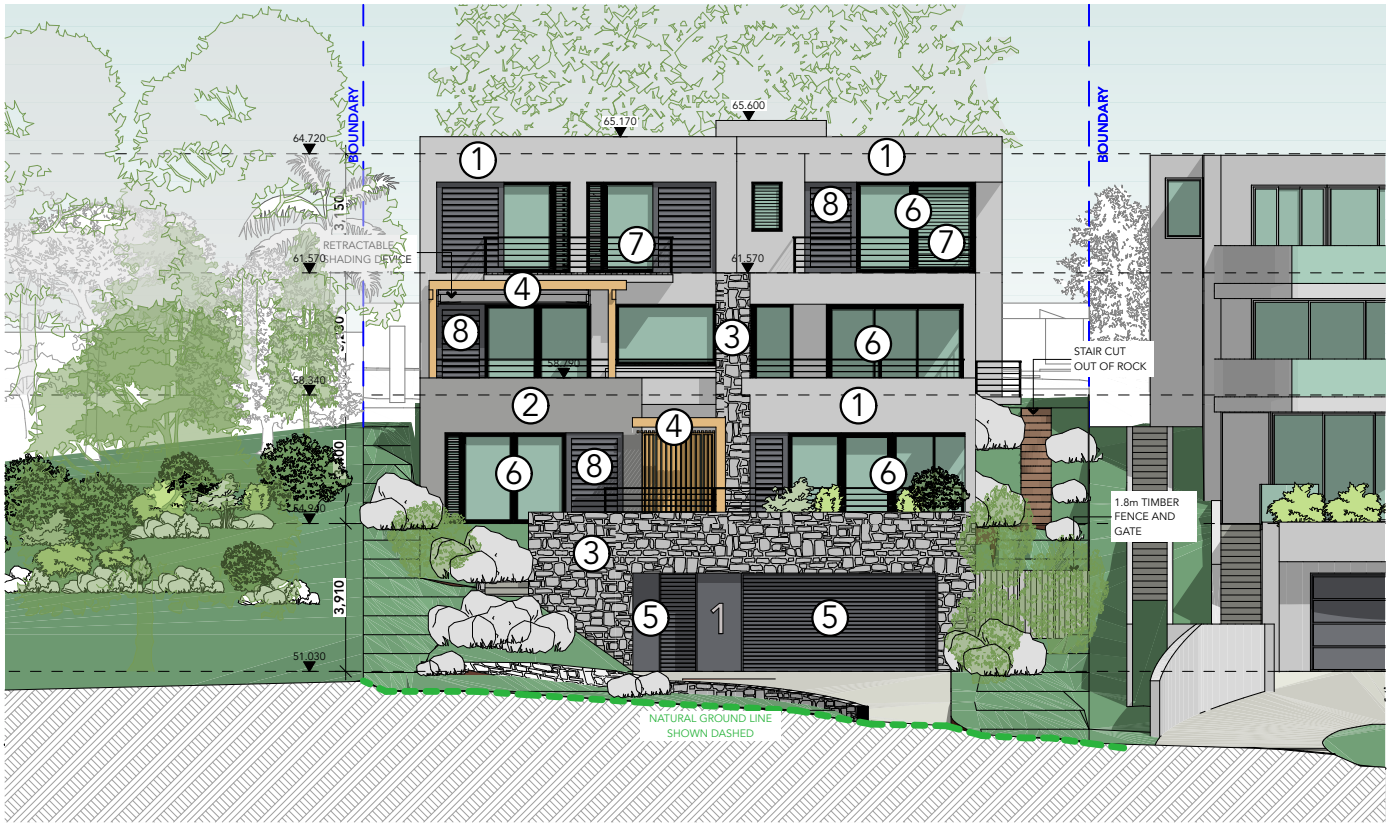

1 EAST ELEVATION  
1:200

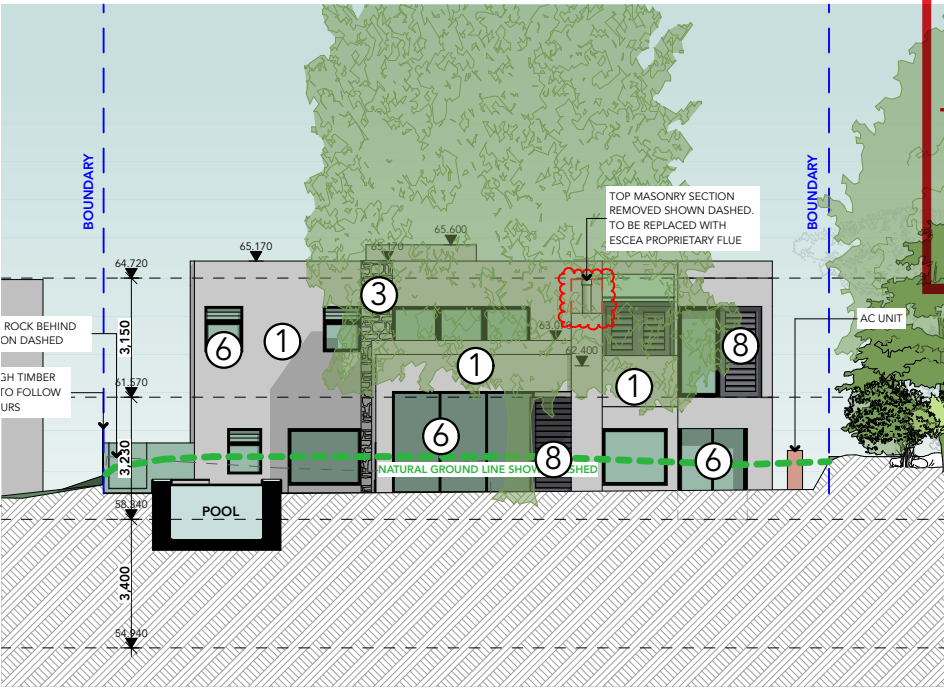

2 WEST ELEVATION  
1:200

 northern  
beaches  
council

**THIS PLAN IS TO BE READ IN  
CONJUNCTION WITH  
THE CONDITIONS OF DEVELOPMENT  
CONSENT**

**DA2021/1130**

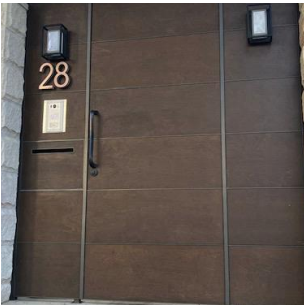

5. AGED METAL FINISH



6. ALUMINIUM FRAMED  
GLAZING



7. HORIZONTAL CABLE  
BALUSTRADE



8. ALUMINIUM SLIDING  
SHUTTER

THIS DRAWING TO BE USED FOR DEVELOPMENT APPLICATION ONLY

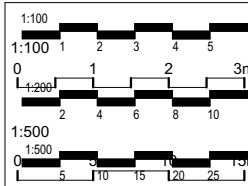

The Architect is not responsible for any discrepancies occurring on site. All discrepancies are to be reported to the Architect prior to commencement of any construction or shop drawings. This drawing is not to be scaled for dimensioning purposes, use figured dimensions only only. When in doubt ask. Reproduction of the whole or part of this document constitutes as infringement of copyright without the prior written consent of achilles apostolellis architect.

**achilles apostolellis architecture**  
abn 70 239 952 590 ARB No.6434  
17/37 Milson Road, Cremorne Point, NSW 2090  
Mobile: 0406671227  
Email: architects@smartchat.net.au  
www.achillesapostolellisarchitect.com.au

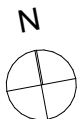

REV	DATE	DESCRIPTION
A	05/07/21	FOR DEVELOPMENT APPLICATION
B	14/09/21	REVISED DEVELOPMENT APPLICATION

DESCRIPTION
 REVISIONS SHOWN IN RED CLOUDED BOX

**PROPOSED NEW  
DWELLING  
P & A WINTER**  
at  
**1 Tutus Street, Balgowlah  
Heights**

DATE ISSUED:		17/9/21
DRAWING TITLE :		
<b>EAST &amp; WEST ELEVATION FINISHES</b>		
SCALE AT A3:	DRAWING NO.	REVISION NO.
1:200	<b>DA16</b>	<b>A</b>