

Contact Us	
The General Manager, 725 Pittwater Road, Dee Why NSW 2099 or Customer Service Centre, Northern Beaches Council DX9118 Dee Why	
Email	council@warringah.nsw.gov.au
Fax	9942 2606
If you need help lodging your application call Customer Service on (02) 9942 2111 or come in and talk to us at the Civic Centre, Dee Why.	

Office Use Only										

Part 1: Declaration

1. DECLARATION	
I hereby certify that the shadow diagrams submitted with the proposal at	
Address	
For the erection of <i>Description of development</i>	
<ul style="list-style-type: none"> • In accordance with the survey (prepared by a registered surveyor) which is required to be submitted with the application • Drawn to true north • Indicate shadow cast by the proposal at 9am, noon, 3pm, 21 June • To indicate the shadow cast by existing buildings and structures on the site and in the surrounding area 	

Part 2: Certification

2. CERTIFIER				
Title	Mr	Mrs	Ms	Other
Full family name <i>(no initials) (or Company)</i>				
Full given names <i>(no initials) (or A.C.N)</i>				
Phone		Alternate		
Mobile		Fax		
Qualification <i>(i.e. Architect, Planner, Computer Technician, Surveyor)</i>				

Part 3: Signature

3. APPLICANT(S) SIGNATURE	
Signature	
Date	

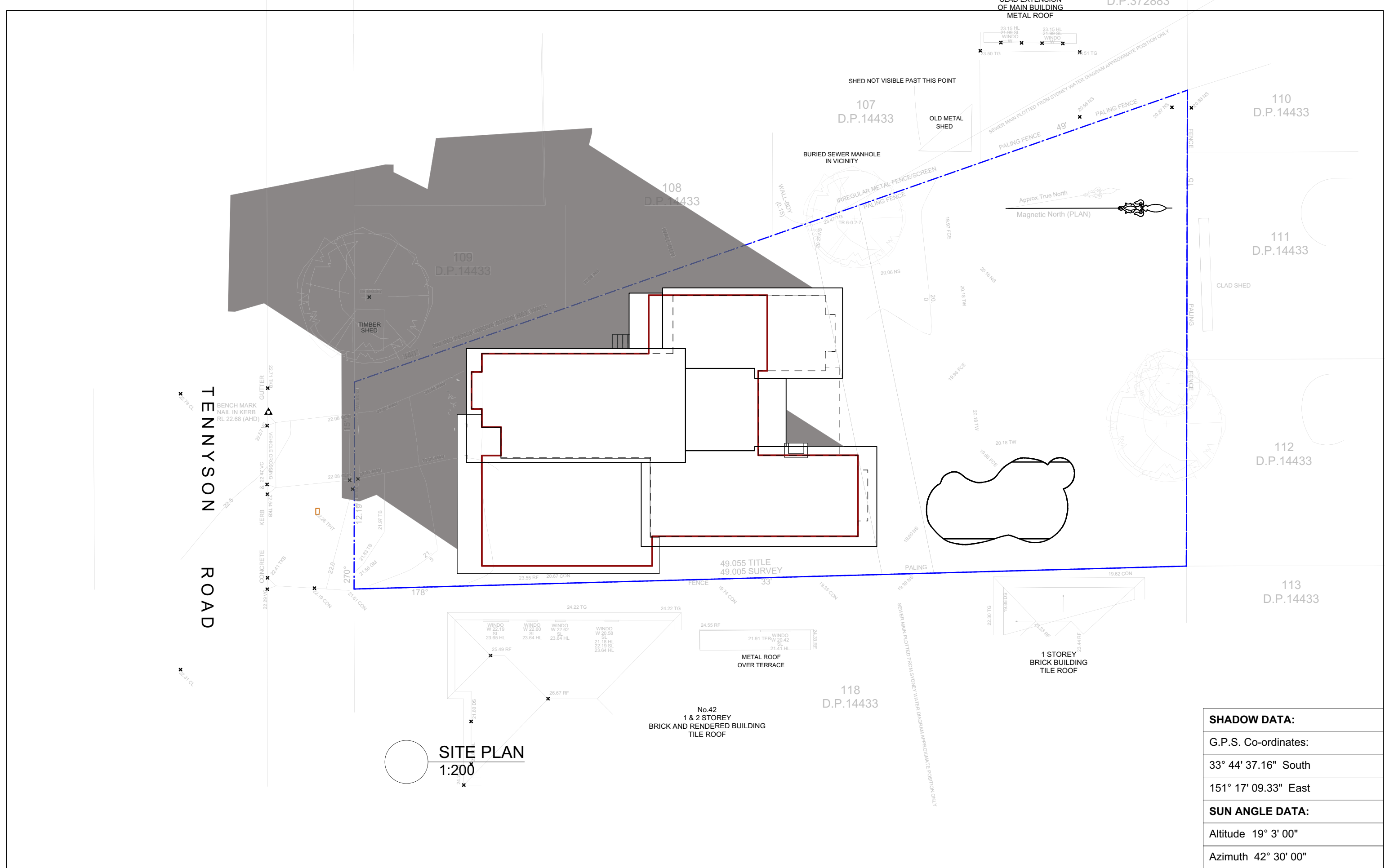

SHADOW DATA:
G.P.S. Co-ordinates:
33° 44' 37.16" South
151° 17' 09.33" East
SUN ANGLE DATA:
Altitude 19° 3' 00"
Azimuth 42° 30' 00"

This is the Sheet No.	Builder
Drawings referred to in the Contract dated	Proprietor: Shelley & Jon Paul Du Flou
Confirm all dimensions on site prior to commencement of works. Do not scale from drawings, use figured dimensions only, and report any discrepancies to Fineline before proceeding.	
Copyright remains the property of Fineline. Reproduction of the whole or part of the document constitutes infringement of copyright. Information, ideas and concepts contained in this document are confidential.	

ISSUE:	DATE:	NOTES:
A	07.07.22	DEVELOPMENT APPLICATION ISSUE

project address:	44 Tennyson Road, CROMER
clients:	Shelley and Jon Paul DuFlou
drawing:	SHADOW DIAGRAM 9am 21st June

Dwg. No.	Project No.
SD1	21.008

fineline
building design professionals
 abn 1761 2952 870
 57 Tennyson Road, CROMER
 Email: paul@thefineline.com.au
 Web: www.thefineline.com.au Ph: 9401 5006

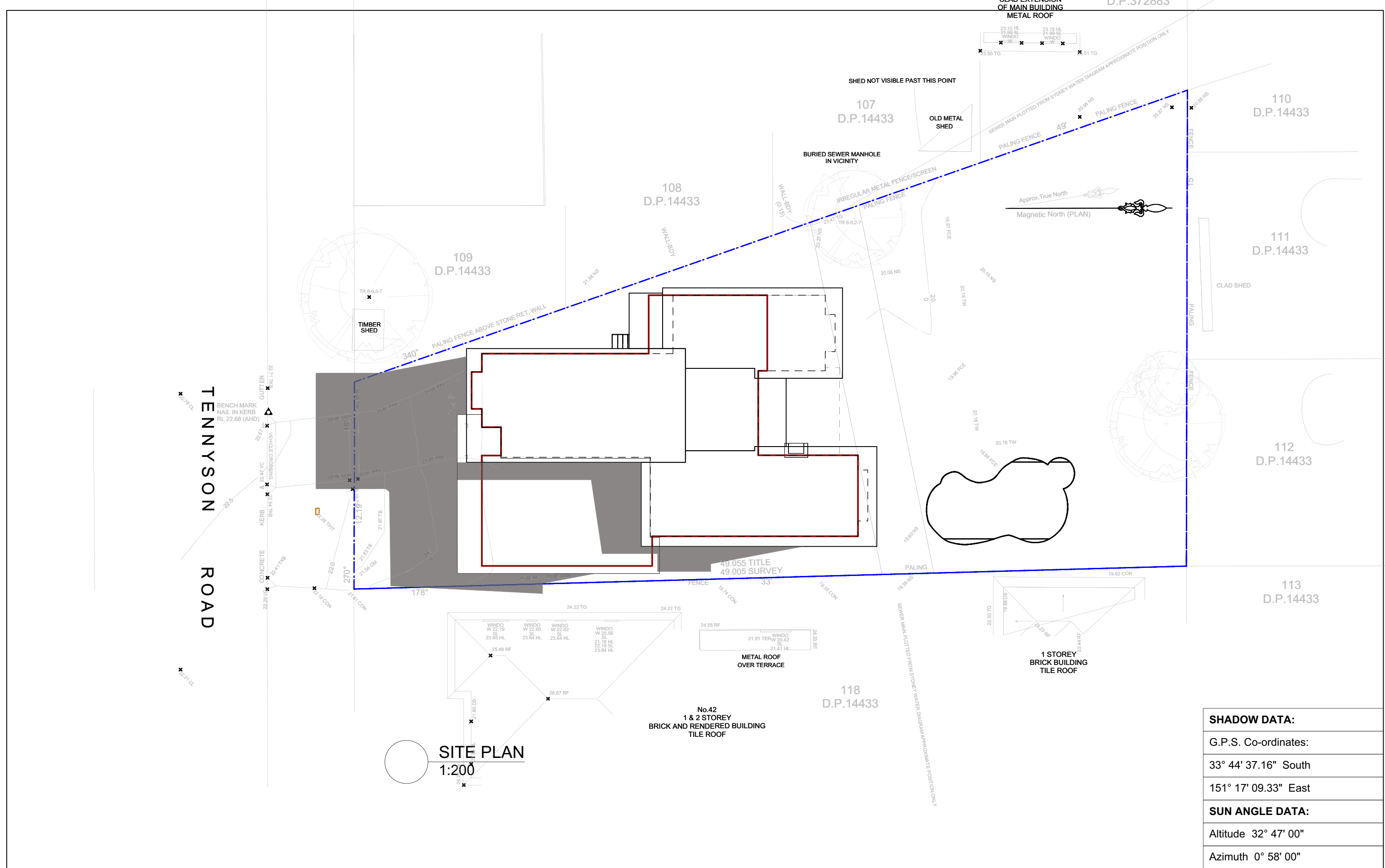

This is the Sheet No.	Builder
Drawings referred to in the Contract dated	Proprietor: Shelley & Jon Paul Du Flou
Confirm all dimensions on site prior to commencement of works. Do not scale from drawings, use figured dimensions only, and report any discrepancies to Fineline before proceeding.	
Copyright remains the property of Fineline. Reproduction of the whole or part of the document constitutes infringement of copyright. Information, ideas and concepts contained in this document are confidential.	

A	07.07.22	DEVELOPMENT APPLICATION ISSUE
ISSUE:	DATE:	NOTES:

project address:	44 Tennyson Road, CROMER
clients:	Shelley and Jon Paul DuFlou
drawing:	SHADOW DIAGRAM Noon 21st June

Dwg. No.	Project No.
SD2	21.008

fineline
building design professionals
abn 1761 2952 870
57 Tennyson Road, CROMER
Email: paul@thefineline.com.au
Web: www.thefineline.com.au Ph: 9401 5006

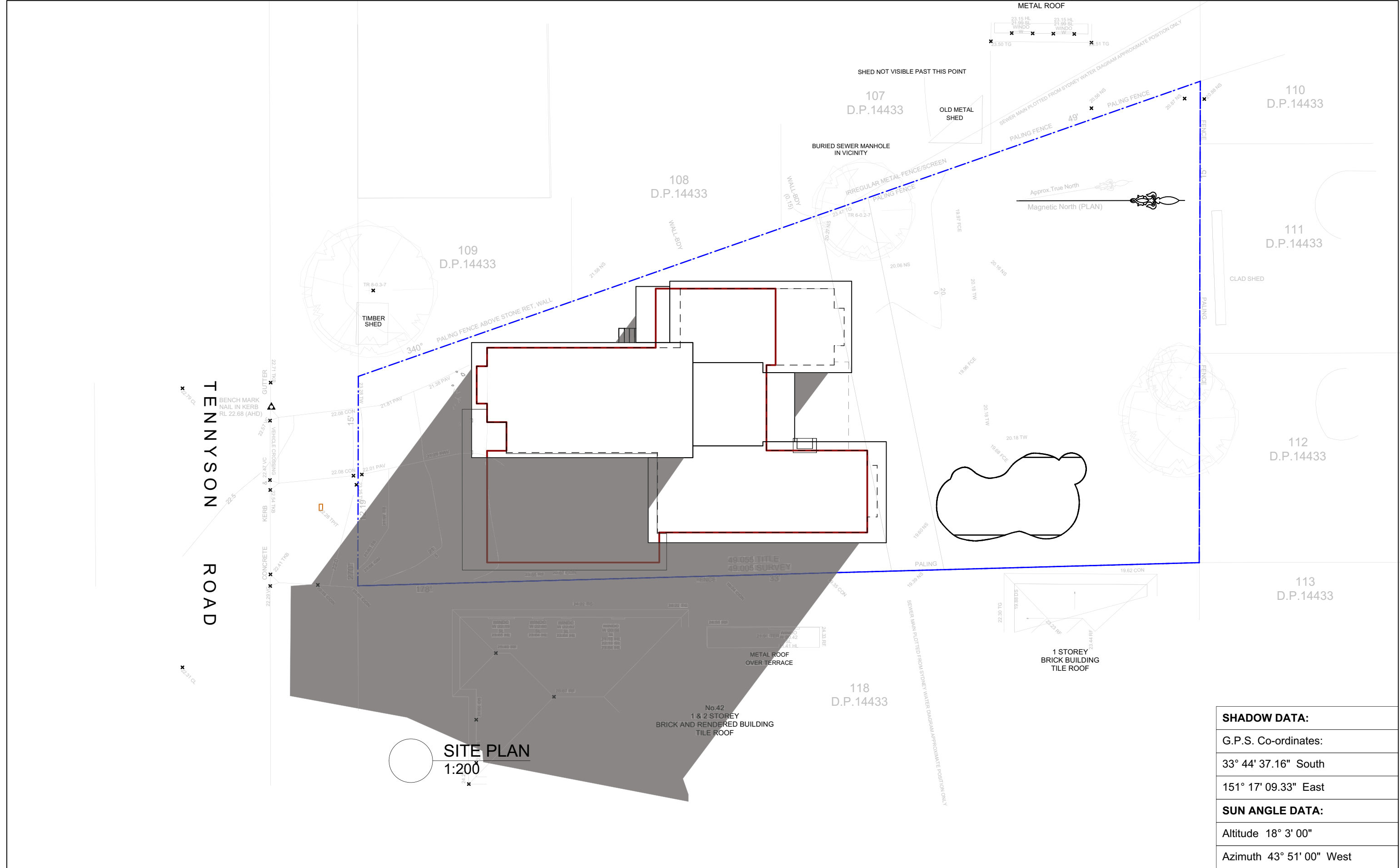

SITE PLAN
1:200

SHADOW DATA:
G.P.S. Co-ordinates:
33° 44' 37.16" South
151° 17' 09.33" East
SUN ANGLE DATA:
Altitude 18° 3' 00"
Azimuth 43° 51' 00" West

This is the Sheet No.	Builder
Drawings referred to in the Contract dated	Proprietor: Shelley & Jon Paul Du Flou
Confirm all dimensions on site prior to commencement of works. Do not scale from drawings, use figured dimensions only, and report any discrepancies to Fineline before proceeding.	
Copyright remains the property of Fineline. Reproduction of the whole or part of the document constitutes infringement of copyright. Information, ideas and concepts contained in this document are confidential.	

ISSUE:	DATE:	NOTES:
A	07.07.22	DEVELOPMENT APPLICATION ISSUE

project address:	44 Tennyson Road, CROMER
clients:	Shelley and Jon Paul DuFlou
drawing:	SHADOW DIAGRAM 3pm 21st June

Dwg. No.	Project No:
SD3	21.008

fineline
building design professionals
abn 1761 2952 870
57 Tennyson Road, CROMER
Email: paul@thefineline.com.au
Web: www.thefineline.com.au Ph: 9401 5006