

NOTES:

COPYRIGHT OWNED BY WOLSKI COPPIN ARCHITECTS (WCA). RIGHTS TO THIS DOCUMENT ARE SUBJECT TO PAYMENT IN FULL OF ALL WCA FEES. THIS DOCUMENT MAY ONLY BE USED FOR THE EXPRESS PURPOSES FOR WHICH IT HAS BEEN CREATED AND ANY UNAUTHORISED USE IS AT THE USERS SOLE RISK AND WITHOUT LIMITING WCA'S RIGHTS THE USER RELEASES AND INDEMNIFIES WCA FROM AND AGAINST ALL LOSS SO ARISING.

NOMINATED ARCHITECT DAVID WOLSKI 5297

REVISIONS:

DATE	REV	DESCRIPTION
22 08 2022	A	AMENDED NOTATION

LEGEND

EXISTING WALLS

NEW WALLS

WALLS TO BE DEMOLISHED

EXISTING BUILDING

NEW WORKS

ARCHITECT:

WOLSKI . COPPIN

ARCHITECTURE

LEVEL 1, 507 MILITARY ROAD MOSMAN NSW 2088

T: 9933 8477 E: info@wolskicoppin.com.au

DAVID WOLSKI NSW A/RB No. 5297

PROJECT TITLE:

ALTERATIONS & ADDITIONS TO EXISTING RESIDENCE

PROJECT ADDRESS:

25 Montpelier Place , Manly

CLIENT:

Prue & Julian Duffy

DRAWING TITLE:

LOWER GROUND FLOOR (EXISTING)

PROJECT NO:

22012

DRAWING NO:

DA01

SCALE:

1:100@ A2

PLOT DATE:

30/08/2022

FILE PATH:

J:\Projects\2020\202012 - 25 Montpelier Place Manly\1 Arch\CAD\Current\A2004_Drawing\DA01.dwg
DA Additional info August 2020\1 - 22012 - 25 Montpelier Place, Manly - DA Submission - 23 Aug 2022 (Arch 24) .pln

REVISION:

A

NORTH POINT:



THIS PLAN IS TO BE READ IN
CONJUNCTION WITH
THE CONDITIONS OF DEVELOPMENT
CONSENT

DA2022/0509

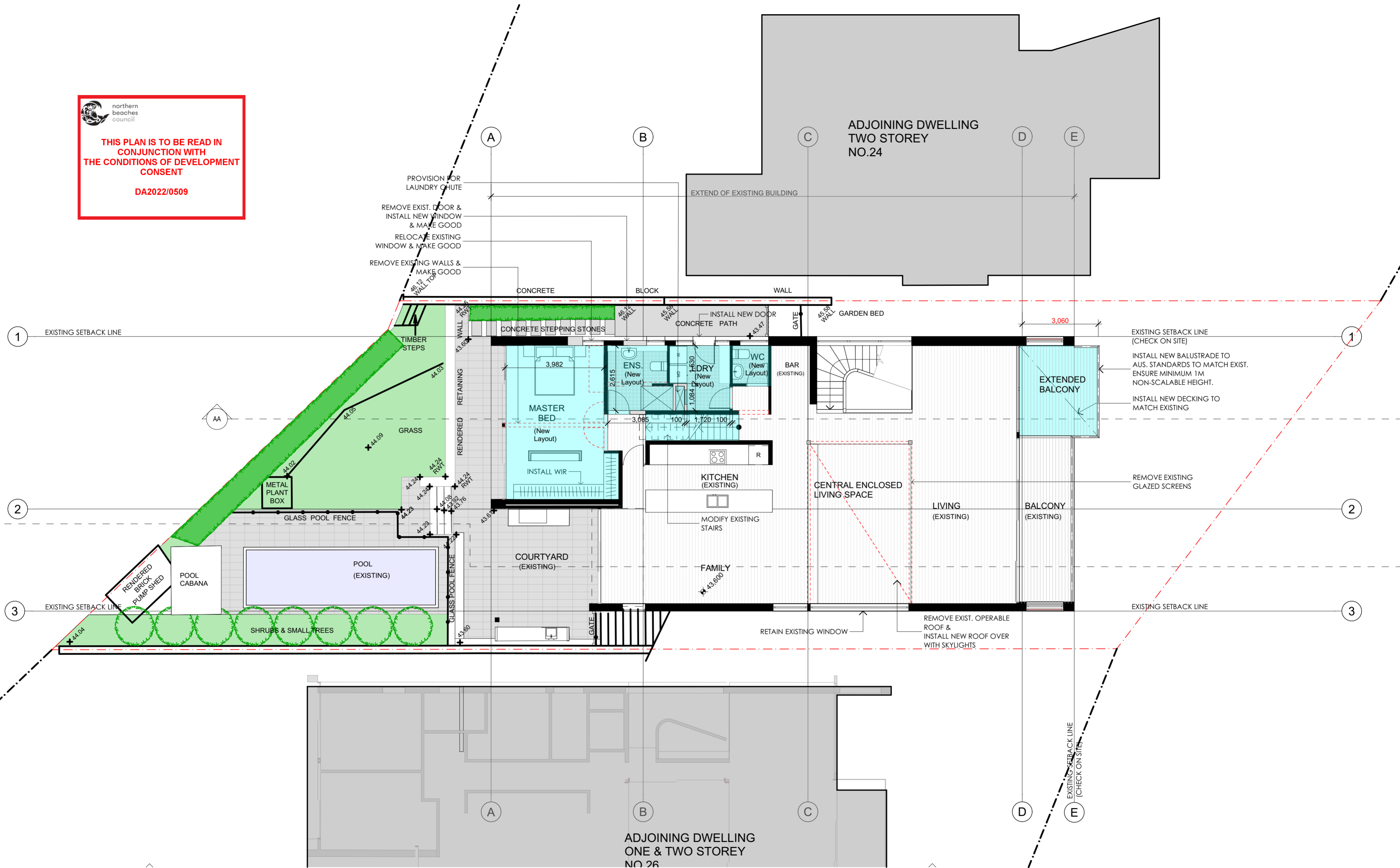

NOTES:
COPYRIGHT OWNED BY WOLSKI COPPIN ARCHITECTS (WCA). RIGHTS TO THIS DOCUMENT ARE SUBJECT TO PAYMENT IN FULL OF ALL WCA FEES. THIS DOCUMENT MAY ONLY BE USED FOR THE EXPRESS PURPOSE FOR WHICH IT HAS BEEN CREATED AND ANY UNAUTHORISED USE IS AT THE USER'S SOLE RISK AND WITHOUT LIMITING WCA'S RIGHTS THE USER RELEASES AND INDEMNIFIES WCA FROM AND AGAINST ALL LOSS SO ARISING.
NOMINATED ARCHITECT DAVID WOLSKI 5297

REVISIONS:		
DATE	REV	DESCRIPTION

- LEGEND**
- EXISTING WALLS
 - NEW WALLS
 - WALLS TO BE DEMOLISHED
 - EXISTING BUILDING
 - NEW WORKS

ARCHITECT:
WOLSKI . COPPIN
ARCHITECTURE
LEVEL 1, 507 MILITARY ROAD MOSMAN NSW 2088
T: 9553 8477 E: info@wolskicoppin.com.au
DAVID WOLSKI NSW A88 No. 5297

PROJECT TITLE:
ALTERATIONS &
ADDITIONS TO EXISTING
RESIDENCE

PROJECT ADDRESS:
25 Montpelier Place , Manly

CLIENT:
Prue & Julian Duffy

DRAWING TITLE:
GROUND FLOOR

PROJECT No: 22012
DRAWING No: DA02

REVISION: NORTH POINT:

SCALE: 1:100@ A2
PLOT DATE: 30/08/2022

FILE PATH:
J:\Projects\2020\22012 - 25 Montpelier Place Manly\1 Arch\CAD\Current\A2004.DA Additional Info August 2020\1 - 25 Montpelier Place, Manly - DA Submission - 23 Aug 2022 (Arch 24) .pin



DA2022/0509

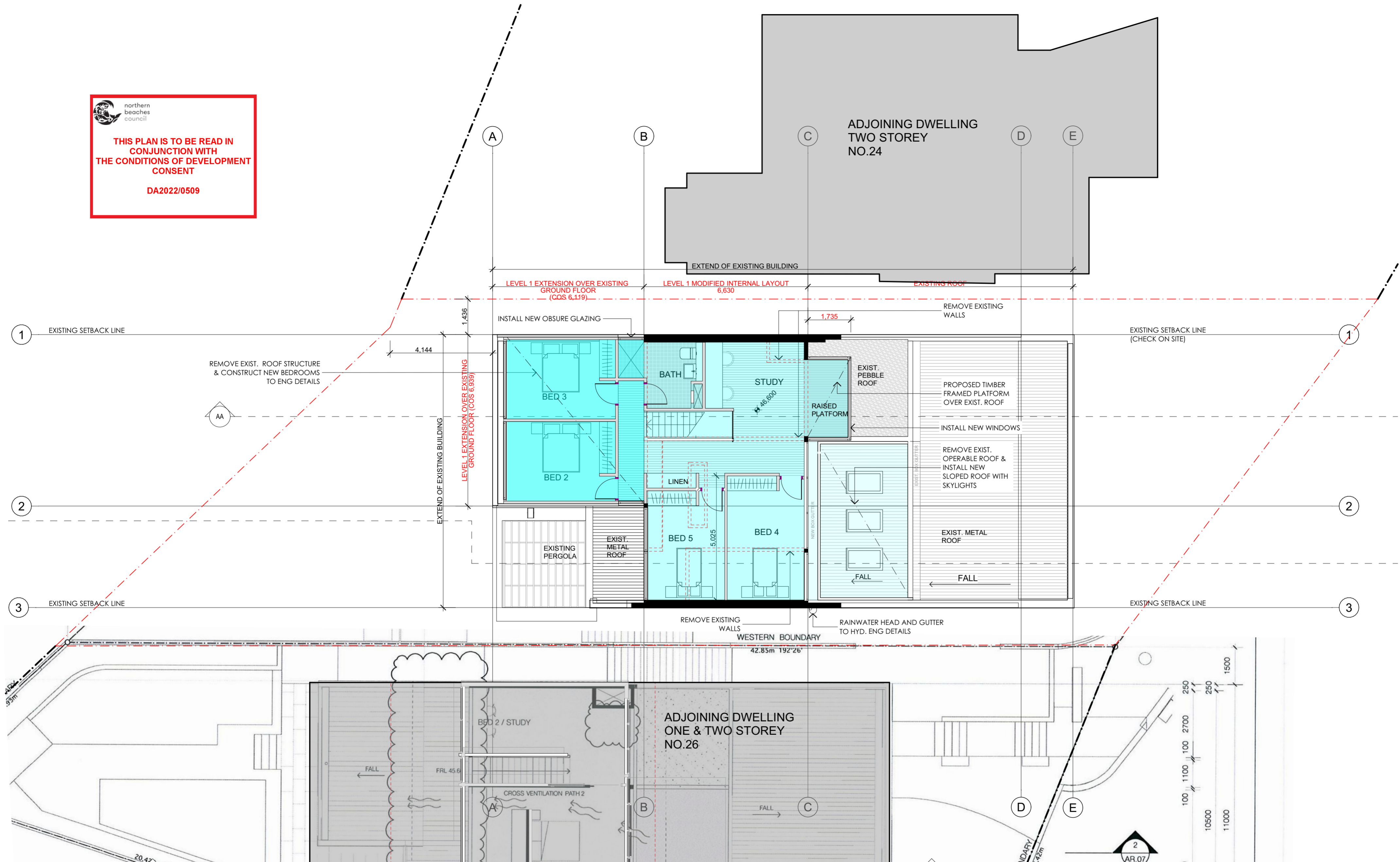

COPYRIGHT OWNED BY WOLSKI COPPIN ARCHITECTS (WCA). RIGHTS TO THIS DOCUMENT ARE SUBJECT TO PAYMENT IN FULL OF ALL WCA FEES. THIS DOCUMENT MAY ONLY BE USED FOR THE EXPRESS PURPOSE FOR WHICH IT HAS BEEN CREATED AND ANY UNAUTHORIZED USE IS AT THE USERS SOLE RISK AND WITHOUT LIMITING WCA'S RIGHTS THE USER RELEASES AND INDEMNIFIES WCA FROM AND AGAINST ALL LOSS SO ARISING.

NOMINATED ARCHITECT DAVID WOLSKI 5297

DATE	REV	DESCRIPTION
------	-----	-------------

[illegible]

	EXISTING WALLS
	NEW WALLS
	WALLS TO BE DEMOLISHED
	EXISTING BUILDING
	NEW WORKS

WOLSKI . COPPIN
A R C H I T E C T U R E
LEVEL 1, 507 MILITARY ROAD MOSMAN NSW 2088
T: 9953 8477 E: info@wolskicoppin.com.au
DAVID WOLSKI NSW ABN NO. 5297

ALTERATIONS & ADDITIONS TO EXISTING RESIDENCE

Prue & Julian Duffy

22012

DA03

	
SCALE:	PLOT DATE:
1:100@ A2	30/08/2022
FILE PATH:	
J:\Projects\2020\2021-25 Montpelier Place Manly\1 Arch\CAD\Current\A2004. DA Additional info August 2022\01_2012_25 Montpelier Place, Manly - 1A Submission - 2 Aug 2022 (Arch 2d job)	

 northern
beaches
council

**THIS PLAN IS TO BE READ IN
CONJUNCTION WITH
THE CONDITIONS OF DEVELOPMENT
CONSENT**

DA2022/0509

24
DP 1105469

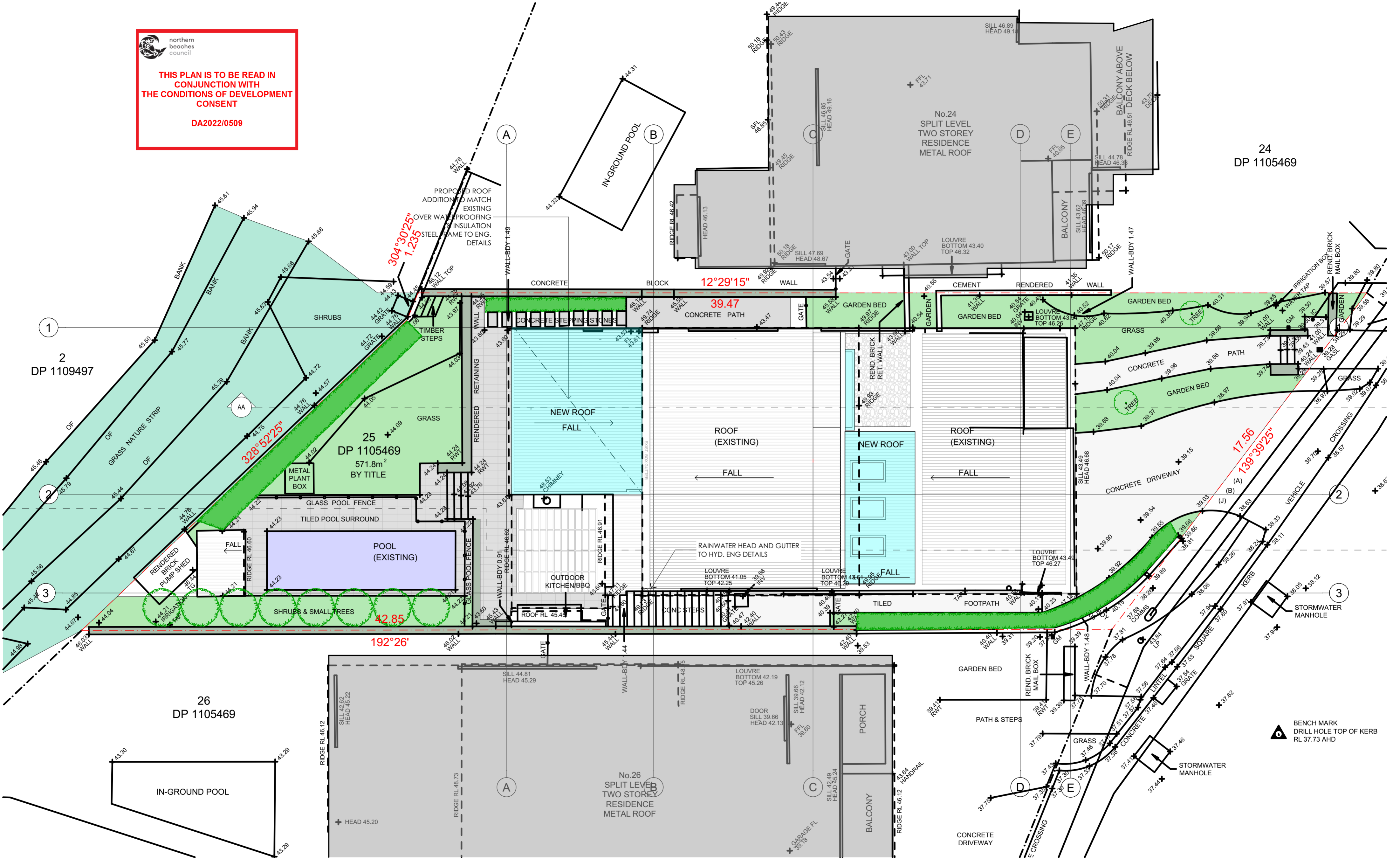

NOTES:		REVISIONS:		<div>LEGEND</div> <div><div></div>EXISTING WALLS</div> <div><div></div>NEW WALLS</div> <div><div></div>WALLS TO BE DEMOLISHED</div> <div><div></div>EXISTING BUILDING</div> <div><div></div>NEW WORKS</div>	ARCHITECT:		PROJECT ADDRESS:		DRAWING TITLE:		REVISION:	NORTH POINT:		
COPYRIGHT OWNED BY WOLSKI COPPIN ARCHITECTS (WCA). RIGHTS TO THIS DOCUMENT ARE SUBJECT TO PAYMENT IN FULL OF ALL WCA FEES. THIS DOCUMENT MAY ONLY BE USED FOR THE EXPRESS PURPOSE FOR WHICH IT HAS BEEN CREATED AND ANY UNAUTHORISED USE IS AT THE USER'S SOLE RISK AND WITHOUT LIMITING WCA'S RIGHTS THE USER RELEASES AND INDEMNIFIES WCA FROM AND AGAINST ALL LOSS SO ARISING.		DATE			REV	DESCRIPTION	<div>WOLSKI . COPPIN</div> <div>ARCHITECTURE</div> <div>LEVEL 1, 507 MILITARY ROAD MOSMAN NSW 2088</div> <div>T: 9553 8477 E: info@wolski-coppin.com.au</div> <div>DAVID WOLSKI NSW A88 No. 5297</div>		25 Montpelier Place , Manly		SITE / ROOF PLAN			
NOMINATED ARCHITECT DAVID WOLSKI 5297							PROJECT TITLE:		CLIENT:		PROJECT No:	DRAWING No:	SCALE:	PLOT DATE:
							ALTERATIONS & ADDITIONS TO EXISTING RESIDENCE		Prue & Julian Duffy		22012	DA04	1:100@ A2	30/08/2022
													FILE PATH:	
													J:\Projects\2020\20212 - 25 Montpelier Place Manly\1_Arch\CAD\Current\A2004.DA Additional info August 2020\1 - 25 Montpelier Place, Manly - DA Submission - 23 Aug 2022 (Arch 24).pdx	

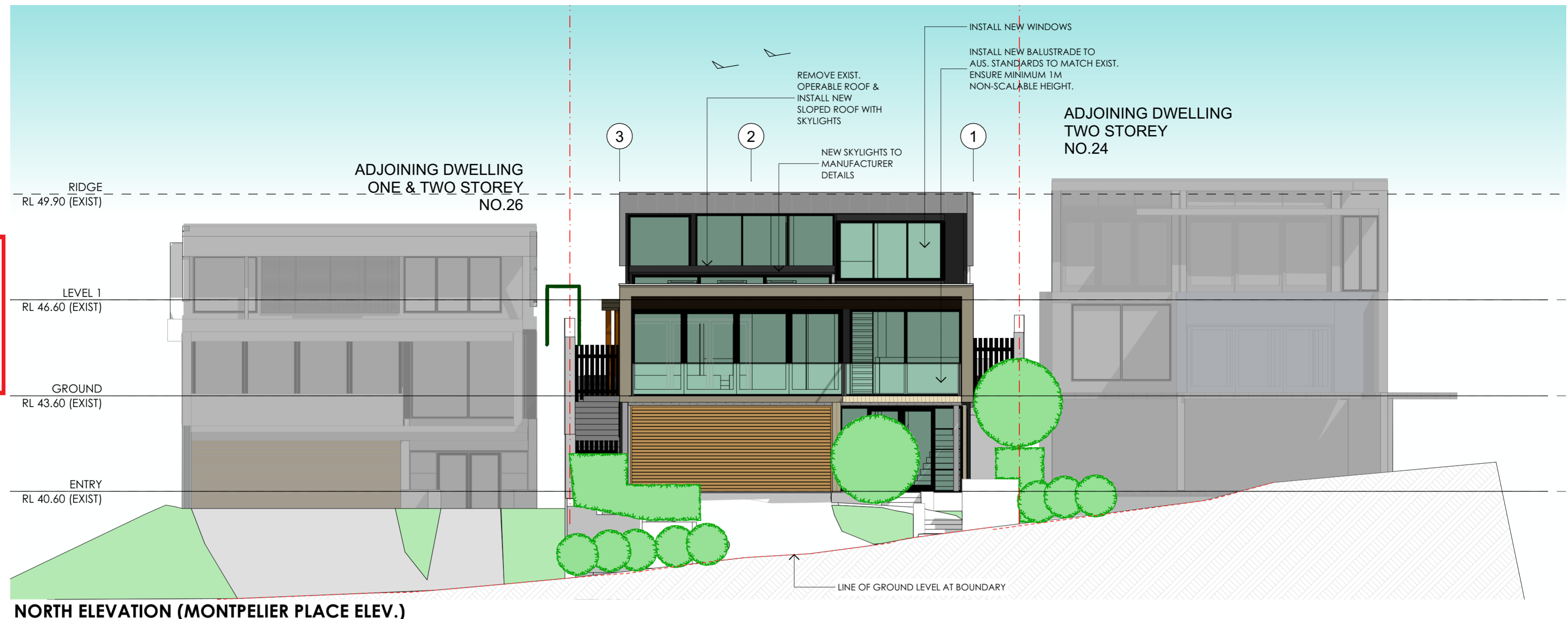

NOTES:

COPYRIGHT OWNED BY WOLSKI COPPIN ARCHITECTS (WCA). RIGHTS TO THIS DOCUMENT ARE SUBJECT TO PAYMENT IN FULL OF ALL WCA FEES. THIS DOCUMENT MAY ONLY BE USED FOR THE EXPRESS PURPOSE FOR WHICH IT HAS BEEN CREATED AND ANY UNAUTHORISED USE IS AT THE USERS SOLE RISK AND WITHOUT LIMITING WCA'S RIGHTS THE USER RELEASES AND INDEMNIFIES WCA FROM AND AGAINST ALL LOSS SO ARISING.

NOMINATED ARCHITECT DAVID WOLSKI 5297

REVISIONS:

DATE	REV	DESCRIPTION

LEGEND

EXISTING WALLS

NEW WALLS

WALLS TO BE DEMOLISHED

EXISTING BUILDING

NEW WORKS

ARCHITECT:

WOLSKI . COPPIN

A R C H I T E C T U R E

LEVEL 1, 507 MILITARY ROAD

T: 9953 8477

DAVID WOLSKI

MOSMAN NSW 2088

E: info@wolskicoppin.com.au

NSW A88 No. 5297

PROJECT TITLE:

ALTERATIONS &
ADDITIONS TO EXISTING
RESIDENCE

PROJECT ADDRESS:

25 Montpelier Place , Manly

CLIENT:

Prue & Julian Duffy

DRAWING TITLE:

ELEVATIONS 01

PROJECT No:

22012

DRAWING No:

DA05

FILE PATH:

J:\Projects\2020\22012 - 25 Montpelier Place Manly\1_Arch\CAD\Current\A2\04_Drawing\01_Elevations\DA05.dwg

DA Additional Info August 2022\01_22012-25 Montpelier Place, Manly - DA Submission - 23 Aug 2022 (Arch 24).phx

REVISION:

NORTH POINT:

SCALE:

1:100 @ A2

PLOT DATE:

30/08/2022

Architectural section drawing of a building at Montpelier Place. The drawing shows a cross-section of the building with various levels and structural details. The building has a brown facade, a grey roof, and a blue sky. A red dashed line indicates the 8.5M height limit line at the western boundary. Annotations include:

- INSTALL NEW DOOR
- REMOVE EXIST. OPERABLE ROOF & INSTALL NEW ROOF OVER WITH SKYLIGHTS
- REMOVE EXIST. DOOR & INSTALL NEW WINDOW & MAKE GOOD
- PROPOSED ROOF ADDITION TO MATCH EXISTING OVER WATERPROOFING & INSULATION STEEL FRAME TO ENG. DETAILS
- RELOCATE EXISTING WINDOW & MAKE GOOD
- LINE OF GROUND LEVEL AT WESTERN BOUNDARY
- EXISTING HEDGE

The drawing also shows a green lawn, a green hedge, and a green tree. The levels are marked as follows:

- RIDGE RL 49.90 (EXIST)
- LEVEL 1 RL 46.60 (EXIST)
- GROUND RL 43.60 (EXIST)
- ENTRY RL 40.60 (EXIST)

The building is located at MONTPELIER PLACE.

<div>NOTES:</div> <div><p>COPYRIGHT OWNED BY WOLSKI COPPIN ARCHITECTS (WCA). RIGHTS TO THIS DOCUMENT ARE SUBJECT TO PAYMENT IN FULL OF ALL WCA FEES. THIS DOCUMENT MAY ONLY BE USED FOR THE EXPRESS PURPOSE FOR WHICH IT HAS BEEN CREATED AND ANY UNAUTHORISED USE IS AT THE USER'S SOLE RISK AND WITHOUT LIMITING WCA'S RIGHTS, THE USER RELEASES AND INDEMNIFIES WCA FROM AND AGAINST ALL LOSS SO ARISING.</p><p>NOMINATED ARCHITECT DAVID WOLSKI 5297</p></div>	<div>REVISIONS:</div> <table><thead><tr><th>DATE</th><th>REV</th><th>DESCRIPTION</th></tr></thead><tbody><tr><td> </td><td> </td><td> </td></tr><tr><td> </td><td> </td><td> </td></tr><tr><td> </td><td> </td><td> </td></tr><tr><td> </td><td> </td><td> </td></tr><tr><td> </td><td> </td><td> </td></tr><tr><td> </td><td> </td><td> </td></tr><tr><td> </td><td> </td><td> </td></tr><tr><td> </td><td> </td><td> </td></tr><tr><td> </td><td> </td><td> </td></tr><tr><td> </td><td> </td><td> </td></tr></tbody></table>	DATE	REV	DESCRIPTION																															<div>LEGEND</div> <table><tbody><tr><td><div></div></td><td>EXISTING WALLS</td></tr><tr><td><div></div></td><td>NEW WALLS</td></tr><tr><td><div></div></td><td>WALLS TO BE DEMOLISHED</td></tr><tr><td><div></div></td><td>EXISTING BUILDING</td></tr><tr><td><div></div></td><td>NEW WORKS</td></tr></tbody></table>	<div></div>	EXISTING WALLS	<div></div>	NEW WALLS	<div></div>	WALLS TO BE DEMOLISHED	<div></div>	EXISTING BUILDING	<div></div>	NEW WORKS	<div>ARCHITECT:</div> <div><div><div></div><div>WOLSKI . COPPIN</div><div>ARCHITECTURE</div><div>LEVEL 1, 507 MILITARY ROAD MOSMANN NSW 2088</div><div>T: 9953 8477 E: info@wolskicoppin.com.au</div><div>DAVID WOLSKI NSW A88 No. 5297</div></div></div> <div>PROJECT TITLE:</div> <div>ALTERATIONS & ADDITIONS TO EXISTING RESIDENCE</div>	<div>PROJECT ADDRESS:</div> <div>25 Montpelier Place , Manly</div> <div>CUSTOMER:</div> <div>Prue & Julian Duffy</div>	<div>DRAWING TITLE:</div> <div>ELEVATIONS 02</div> <div>PROJECT No:</div> <div>22012</div> <div>DRAWING No:</div> <div>DA06</div>	<div>REVISION:</div> <div></div> <div>NORTH POINT:</div> <div></div> <div>SCALE:</div> <div>1:100@ A2</div> <div>PLOT DATE:</div> <div>30/08/2022</div> <div>FILE PATH:</div> <div>J:\Projects\2020\2012 - 25 Montpelier Place Manly\1_Arch\CAD\Current\A2\DA06-DA-Addtional info August 2022\01_22012_25 Montpelier Place, Manly - DA Submission - 23 Aug 2022 (Arch) 241.pln</div>
DATE	REV	DESCRIPTION																																															
<div></div>	EXISTING WALLS																																																
<div></div>	NEW WALLS																																																
<div></div>	WALLS TO BE DEMOLISHED																																																
<div></div>	EXISTING BUILDING																																																
<div></div>	NEW WORKS																																																





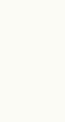

01
Existing building
Finishes unchanged



02
Sheet Cladding
Applied finish
to match existing
wall colour



03
Roofing & Guttering
Profile & colour
to match existing



04
**Aluminium Framed
Glazing & Awnings**
Colour to match
existing



05
Metal Cladding
Profile & colour
to match existing



06
Glazed Balustrade
Frameless Glass

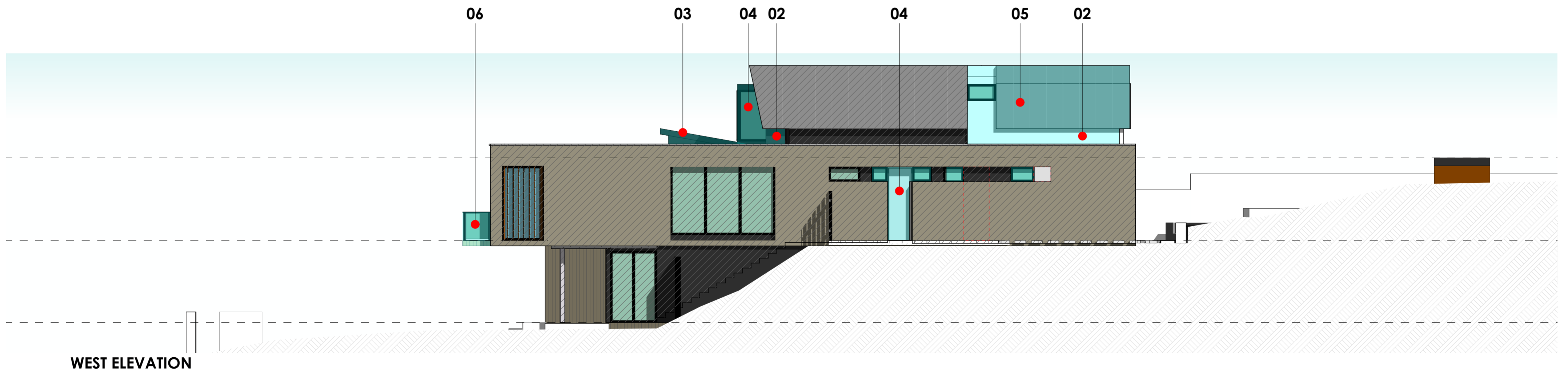

WEST ELEVATION

NOTES:

COPYRIGHT OWNED BY WOLSKI COPPIN ARCHITECTS (WCA). RIGHTS TO THIS DOCUMENT ARE SUBJECT TO PAYMENT IN FULL OF ALL WCA FEES. THIS DOCUMENT MAY ONLY BE USED FOR THE EXPRESS PURPOSE FOR WHICH IT HAS BEEN CREATED AND ANY UNAUTHORISED USE BY AT THE USER'S SOLE RISK AND WITHOUT LIMITING WCA'S RIGHTS THE USER RELEASES AND INDEMNIFIES WCA FROM AND AGAINST ALL LOSS SO ARISING.

NOMINATED ARCHITECT DAVID WOLSKI 5297

REVISIONS:

DATE	REV	DESCRIPTION

LEGEND

EXISTING WALLS

NEW WALLS

WALLS TO BE DEMOLISHED

EXISTING BUILDING

NEW WORKS

ARCHITECT:

WOLSKI . COPPIN

ARCHITECTURE

LEVEL 1, 507 MILITARY ROAD

1: 9933 8477

DAVID WOLSKI

MOSMAN NSW 2088

E: info@wolskicoppin.com.au

NSW A/RB No. 5297

PROJECT TITLE:

ALTERATIONS & ADDITIONS TO EXISTING RESIDENCE

PROJECT ADDRESS:

25 Montpelier Place , Manly

CLIENT:

Prue & Julian Duffy

DRAWING TITLE:

FINISHES SCHEDULE

PROJECT No:

22012

DRAWING No:

CD04

REVISION:

SCALE:

1:100@ A2

FILE PATH:

J:\Projects\2020\22012 - 25 Montpelier Place Manly\1 Arch\CAD\Current\A2004.DA Additional Info August 2022\01_22012 - 25 Montpelier Place, Manly - D Submission - 23 Aug 2022 (A2004).pln

NORTH POINT:

PLOT DATE:

30/08/2022

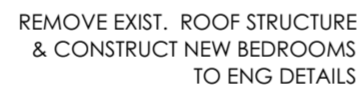
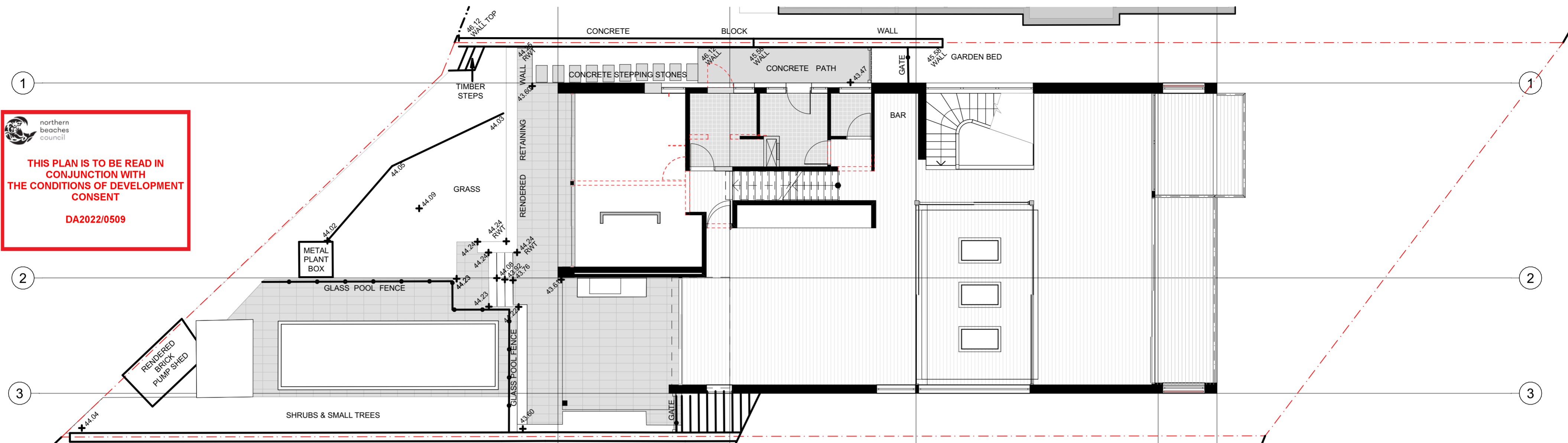

REMOVE EXIST. OPERABLE ROOF &
INSTALL NEW SLOPED ROOF WITH SKYLIGHTS

NOTES:

COPYRIGHT OWNED BY WOLSKI COPPIN ARCHITECTS (WCA). RIGHTS TO THIS DOCUMENT ARE SUBJECT TO PAYMENT IN FULL OF ALL WCA FEES. THIS DOCUMENT MAY ONLY BE USED FOR THE EXPRESS PURPOSES FOR WHICH IT HAS BEEN CREATED AND ANY UNAUTHORISED USE IS AT THE USERS SOLE RISK AND WITHOUT LIMITING WCA'S RIGHTS THE USER RELEASES AND INDEMNIFIES WCA FROM AND AGAINST ALL LOSS SO ARISING.

NOMINATED ARCHITECT DAVID WOLSKI 5297

REVISIONS:

DATE	REV	DESCRIPTION

LEGEND

■

EXISTING WALLS

■

NEW WALLS

- - -

WALLS TO BE DEMOLISHED

■

EXISTING BUILDING

■

NEW WORKS

ARCHITECT:

WOLSKI . COPPIN

A R C H I T E C T U R E

LEVEL 1, 507 MILITARY ROAD MOSMAN NSW 2088
T: 9933 8477 E: info@wolskicoppin.com.au
DAVID WOLSKI NSW A/RB No. 5297

PROJECT TITLE:

ALTERATIONS & ADDITIONS TO EXISTING RESIDENCE

PROJECT ADDRESS:

25 Montpelier Place , Manly

CLIENT:

Prue & Julian Duffy

DRAWING TITLE:

DEMOLITION PLAN

PROJECT NO: 22012 DRAWING NO: CD05

FILE PATH:
J:\Projects\2020\202012 - 25 Montpelier Place Manly\1 Arch\CAD\Current\A20004_DIA Additional info August 2020\1 - 22012 - 25 Montpelier Place, Manly - DIA Submission - 23 Aug 2022 (Arch 24) .pln

REVISION:

SCALE: 1:100@ A2

PLANT DATE: 30/08/2022

NORTH POINT: