

SEDIMENT CONTROL NOTES

1. ALL EROSION AND SEDIMENTATION CONTROL MEASURES, INCLUDING REVEGETATION AND STORAGE OF SOIL AND TOPSOIL SHALL BE IMPLEMENTED TO THE STANDARDS OF THE SOIL CONSERVATION OF NSW AND INSPECTED REGULARLY BY THE SITE MANAGER.

2. ALL DRAINAGE WORKS SHALL BE CONSTRUCTED AND STABILIZED AS EARLY AS POSSIBLE DURING DEVELOPMENT.

3. SEDIMENT TRAPS SHALL BE CONSTRUCTED AROUND ALL INLET PITS, CONSISTING OF 300MM WIDE X 300MM DEEP TRENCH.

4. ALL SEDIMENT BASINS AND TRAPS SHALL BE CLEANED WHEN THE STRUCTURES ARE A MAXIMUM OF 60% FULL OF SOIL MATERIALS, INCLUDING THE MAINTENANCE PERIOD.

5. SOIL AND TOPSOIL STOCKPILES SHALL BE LOCATED AWAY FROM DRAINAGE LINES AND AREA WHERE WATER MAY CONCENTRATE ALL ROADS AND FOOTPATHS TO BE SWEEPED DAILY

6. FILTER SHALL BE CONSTRUCTED BY STRETCHING A FILTER FABRIC (PROPEX OR APPROVED EQUIVALENT BETWEEN POST AT 3.0M CENTRES. FABRIC SHALL BE BURIED 150MM ALONG ITS LOWER EDGE.

7. DUST PREVENTION MEASURES TO BE MAINTAINED AT ALL TIMES.

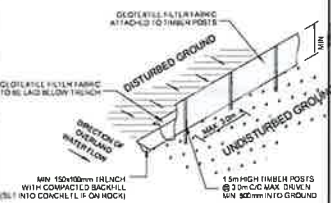

SEDIMENT FENCE DETAIL
NOT TO SCALE

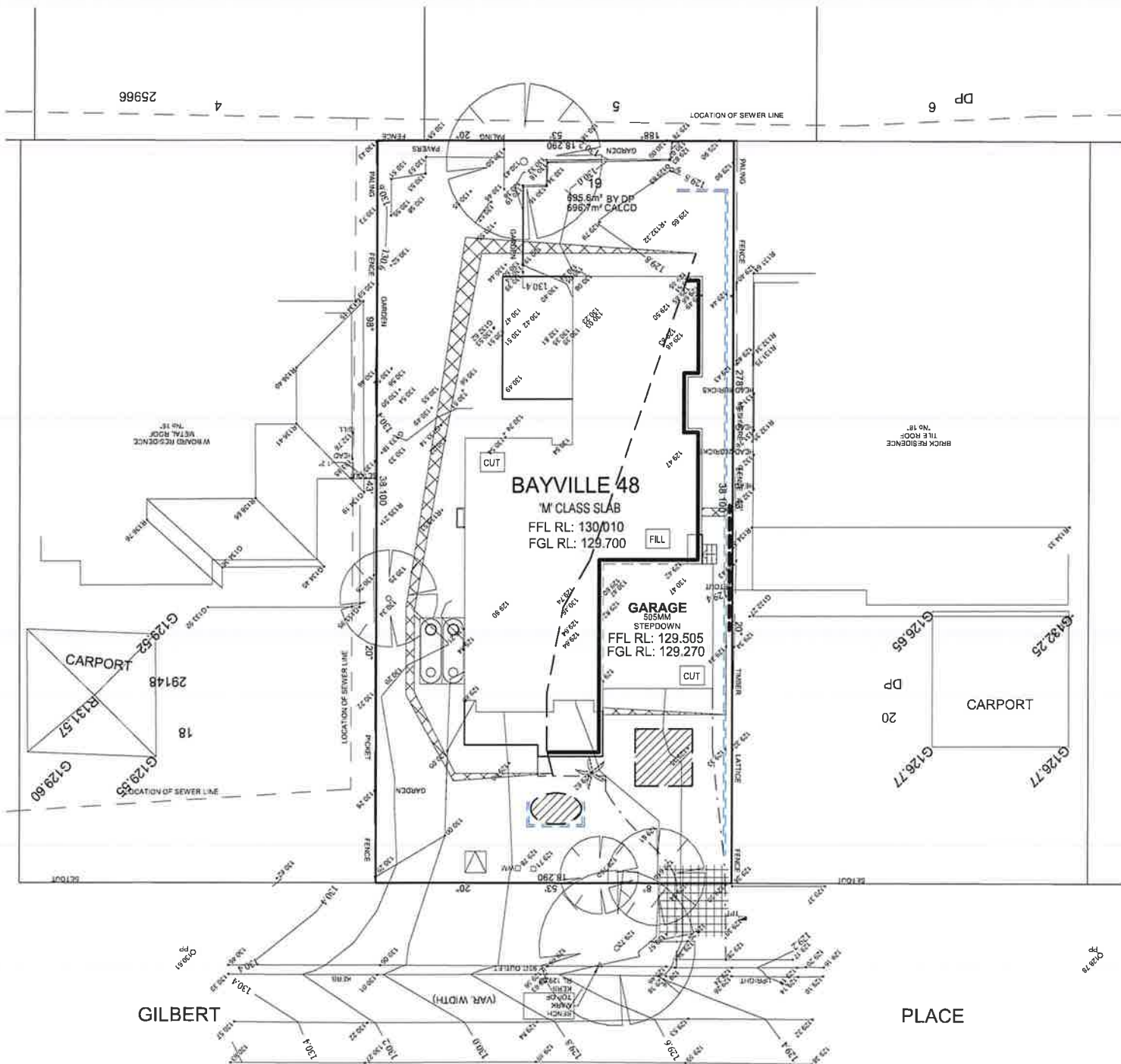

TEMPORARY FENCING:
BUILDER TO PROVIDE FENCING TO ANY UNFENCED BOUNDARIES (LOCAL AUTH. BY LAW)

ALL WEATHER ACCESS:
METRICON TO SUPPLY UP TO 5M SUITABLE ALL WEATHER ACCESS TO BUILDING PLATFORM DURING CONSTRUCTION

TEMPORARY SECURITY FENCING
TEMPORARY SECURITY FENCING TO THE PERIMETER OF BOUNDARY WHERE REQUIRED TO PREVENT PUBLIC ACCESS ONTO SITE.

CUT & FILL BATTERS
ALL GROUND LINES ARE APPROXIMATE. EXTEND OF CUT AND FILL BATTERS WILL BE DETERMINED ON SITE. SEDIMENT BARRIERS ARE TO BE CUSTOMISED SITE SPECIFIC

LEGEND

- SEDIMENT FENCE
- WASTE STORAGE AREA WITH SEDIMENT FENCE AROUND
- MATERIAL STORAGE AREA
- PORTABLE TOILET
- ALL WEATHER ACCESS POSITION

	LOT No.:
	19
	DEPOSITED PLAN:
	29148
	COUNCIL / LGA:
MGA	NORTHERN BEACHES
	SLAB CLASS: M
	WIND SPEED: N I

CONSTRUCTION MGN PLAN

METRICON HOMES OWNS COPYRIGHT IN THIS DRAWING. UNAUTHORISED USE, REPRODUCTION OR ADAPTION IS FORBIDDEN AND WILL BE PROSECUTED

SIGNATURE
BY METRICON

BAYVILLE 48
Bayville Facade

m metricon
Build E, Level 4, 32 Lavington Dr, Bayville NSW 2115
P.O. Box 7510, Norwest Business Park NSW 2113
Tel 02 9667 9000 Fax 02 9667 9191
Contractor Licence No 174 699
A.C.N. 005 108 752 www.metricon.com.au

© COPYRIGHT Ideas and the concepts contained within all drawings and documents are the sole property of Metricon Homes NSW Pty Ltd

OWNER
MR & MRS WALLER
ADDRESS
LOT 19 No. 17 GILBERT PLACE,
FRENCHS FOREST

CONTRACT PLANS

JOB No.: 699571

DATE: 25.03.19	DRWN: BZ	SHEET:
SCALE: As indicated	REVISION: E	2A of 7