

GENERAL NOTES

- All dimensions are to be confirmed on site by the builder/subcontractor, any incongruities must be reported to the Designer before commencement of any work.
- No Survey has been made on the boundaries, all bearings, distances and areas have been taken from the contour survey plan. A Survey must be carried out to confirm the exact boundary locations.
- No construction work shall commence until a site survey confirming the site boundaries has been completed. The contractor is to ensure that the boundary setbacks are confirmed and used, the boundary setbacks take precedence over all other dimensions. The Survey work must be performed by a registered Surveyor.
- In the event of encountering any discrepancies on these drawings, specification or subsequent instructions issued, the Builder/Subcontractor shall contact the designer before proceeding further with any work.
- All construction, control joints and expansion joints in the wall, floors, other locations shall be in strict accordance with the Structural Engineering details. No joints or breaks other than specified, are allowed without written permission from the Engineer.
- Measurements for the fabrication of secondary components such as, windows, doors, internal frames, structural steel components and the like, are not to be taken from these documents. Measurements must be taken on site to suit the work as constructed.
- All structural components shall be in strict accordance to details and specifications as prepared by a structural engineer.
- All existing structures need to be examined for structural adequacy, and it is the Contractor's responsibility to ensure that a certificate of structural adequacy is available prior to the start of any work.

drawn	date	issue	amendment
EC	22/11/21	A	ISSUE FOR DA

project
PROPOSED CONSTRUCTION OF A GRANNY FLAT AND ATTACHED GARAGE AT 16 COSTER STREET, FRENCHS FOREST 2086 LOT 28 DP 203735.



6/7 Parkes Street,
 Parramatta NSW 2150
 www.rkdesigns.com.au
 admin@rkdesigns.com.au
 02 9633 4797
 abn. 393 300 330 53
 spaces designed for life

client
HELEN AND TOM COONEY

true north	drawing		
	3D VIEWS		
project no	date	sheet no.	scale @ A3 issue drawn
21-119	22/11/21	0	A RK



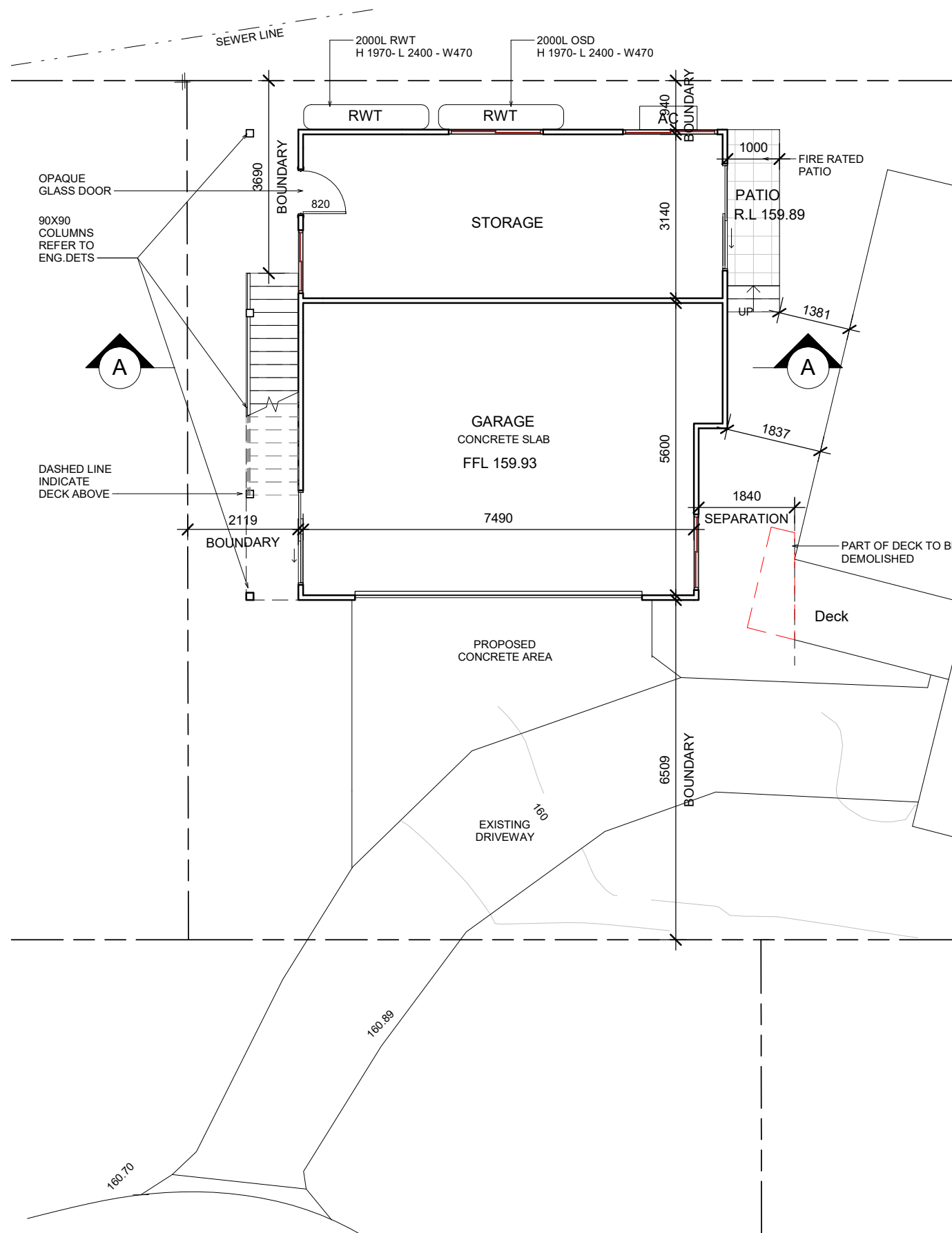

IMPORTANT NOTE
 THESE DRAWINGS HAVE BEEN ISSUED FOR DEVELOPMENT APPLICATION PURPOSES ONLY. THEY ARE NOT ISSUED FOR CONSTRUCTION OR CONSTRUCTION CERTIFICATE OR FOR THE PURPOSES OF PRICING BY ANY CONTRACTOR

GROUND FLOOR PLAN

1 : 100

LEGEND

FLOOR WASTE fw ⊕

SMOKE ALARM (S)
 (HARD WIRED PHOTO-ELECTRIC SMOKE ALARMS TO BE INSTALLED IN ACCORDANCE WITH NCC PART 3.7.5 & AS 3786)

PRELIMINARY
 DO NOT USE FOR CONSTRUCTION



GENERAL NOTES
 All dimensions are to be confirmed on site by the builder/subcontractor, any incongruencies must be reported to the Designer before commencement of any work. No Survey has been made on the boundaries, all bearings, distances and areas have been taken from the contour survey plan. A Survey must be carried out to confirm the exact boundary locations.
 No construction work shall commence until a site survey confirming the site boundaries has been completed. The contractor is to ensure that the boundary setbacks are confirmed and used, the boundary setbacks take precedence over all other dimensions. The Survey work must be performed by a registered Surveyor. In the event of encountering any discrepancies on these drawings, specification or subsequent instructions issued, the Builder/Subcontractor shall contact the designer before proceeding further with any work.
 All construction, control joints and expansion joints in the wall, floors, other locations shall be in strict accordance with the Structural Engineering details. No joints or breaks other than specified, are allowed without written permission from the Engineer.
 Measurements for the fabrication of secondary components such as, windows, doors, internal frames, structural steel components and the like, are not to be taken from these documents. Measurements must be taken on site to suit the work as constructed.
 All structural components shall be in strict accordance to details and specifications as prepared by a structural engineer.
 All existing structures need to be examined for structural adequacy, and it is the Contractor's responsibility to ensure that a certificate of structural adequacy is available prior to the start of any work.

drawn	date	issue	amendment
EC	22/11/21	A	ISSUE FOR DA

project
PROPOSED CONSTRUCTION OF A GRANNY FLAT AND ATTACHED GARAGE AT 16 COSTER STREET, FRENCHS FOREST 2086 LOT 28 DP 203735.



6/7 Parkes Street,
 Parramatta NSW 2150
 www.rkdesigns.com.au
 admin@rkdesigns.com.au
 02 9633 4797
 abn. 393 300 330 53
 spaces designed for life

client
HELEN AND TOM COONEY

true north
 drawing
GROUND FLOOR PLAN
 project no 21-119 date 22/11/21 sheet no. 2 scale @ A3 issue drawn 1 : 100 A RK



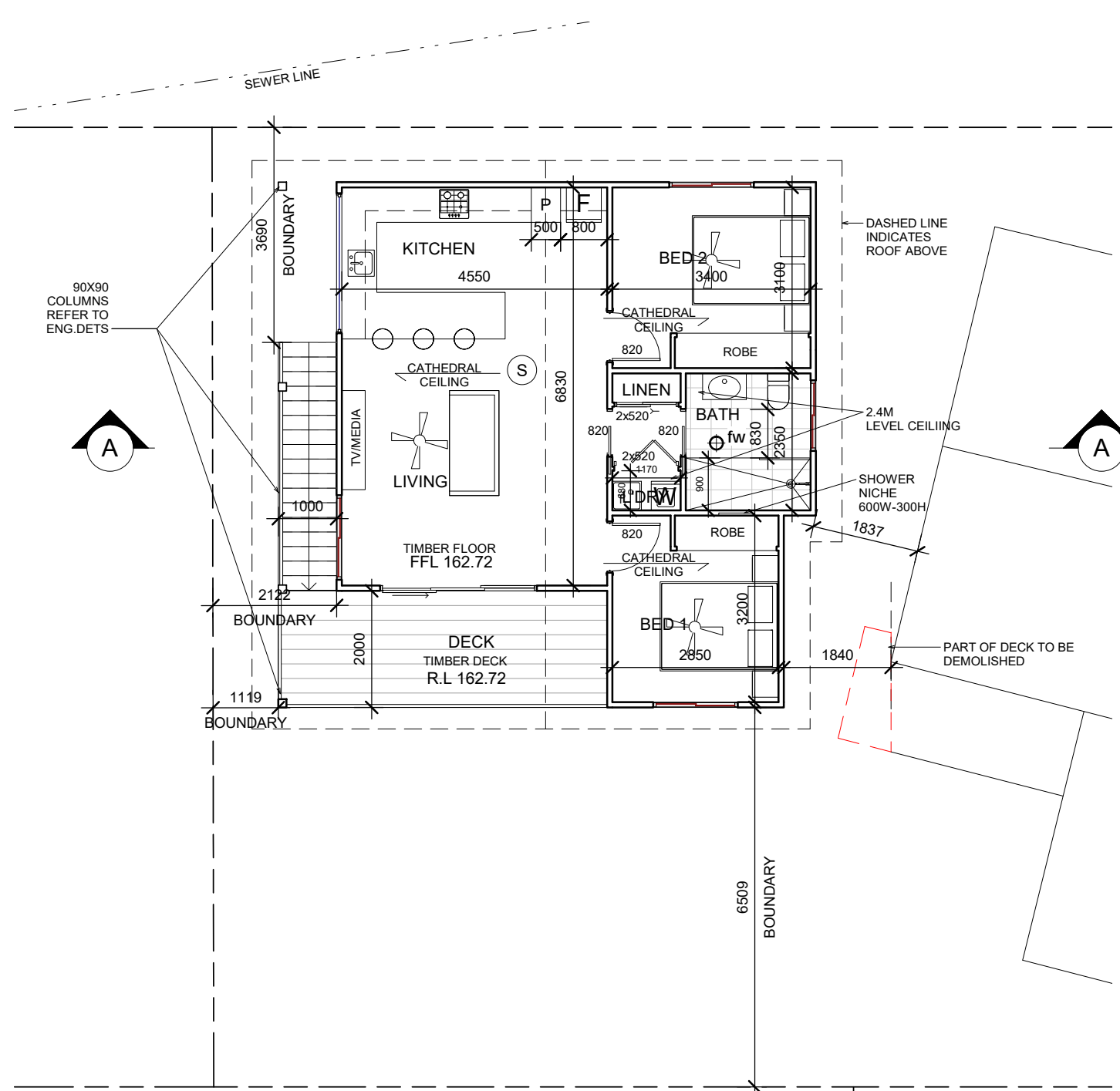

IMPORTANT NOTE
 THESE DRAWINGS HAVE BEEN ISSUED FOR DEVELOPMENT APPLICATION PURPOSES ONLY. THEY ARE NOT ISSUED FOR CONSTRUCTION OR CONSTRUCTION CERTIFICATE OR FOR THE PURPOSES OF PRICING BY ANY CONTRACTOR

LEGEND

FLOOR WASTE fw ⊕

SMOKE ALARM (S)
 (HARD WIRED PHOTO-ELECTRIC SMOKE ALARMS TO BE INSTALLED IN ACCORDANCE WITH NCC PART 3.7.5 & AS 3786)

PRELIMINARY
 DO NOT USE FOR CONSTRUCTION



FIRST FLOOR PLAN

1 : 100

GENERAL NOTES

All dimensions are to be confirmed on site by the builder/subcontractor, any incongruencies must be reported to the Designer before commencement of any work. No Survey has been made on the boundaries, all bearings, distances and areas have been taken from the contour survey plan. A Survey must be carried out to confirm the exact boundary locations.

No construction work shall commence until a site survey confirming the site boundaries has been completed. The contractor is to ensure that the boundary setbacks are confirmed and used, the boundary setbacks take precedence over all other dimensions. The Survey work must be performed by a registered Surveyor. In the event of encountering any discrepancies on these drawings, specification or subsequent instructions issued, the Builder/Subcontractor shall contact the designer before proceeding further with any work.

All construction, control joints and expansion joints in the wall, floors, other locations shall be in strict accordance with the Structural Engineering details. No joints or breaks other than specified, are allowed without written permission from the Engineer.

Measurements for the fabrication of secondary components such as, windows, doors, internal frames, structural steel components and the like, are not to be taken from these documents. Measurements must be taken on site to suit the work as constructed.

All structural components shall be in strict accordance to details and specifications as prepared by a structural engineer.

All existing structures need to be examined for structural adequacy, and it is the Contractor's responsibility to ensure that a certificate of structural adequacy is available prior to the start of any work.

drawn	date	issue	amendment
EC	22/11/21	A	ISSUE FOR DA

project
PROPOSED CONSTRUCTION OF A GRANNY FLAT AND ATTACHED GARAGE AT 16 COSTER STREET, FRENCHS FOREST 2086 LOT 28 DP 203735.

client
HELEN AND TOM COONEY

true north

drawing
FIRST FLOOR PLAN

project no 21-119 date 22/11/21 sheet no. 3 scale @ A3 issue drawn 1 : 100 A RK

bdca
 ACCREDITED BUILDING DESIGNER

6/7 Parkes Street,
 Parramatta NSW 2150
 www.rkdesigns.com.au
 admin@rkdesigns.com.au
 02 9633 4797
 abn. 393 300 330 53
 spaces designed for life



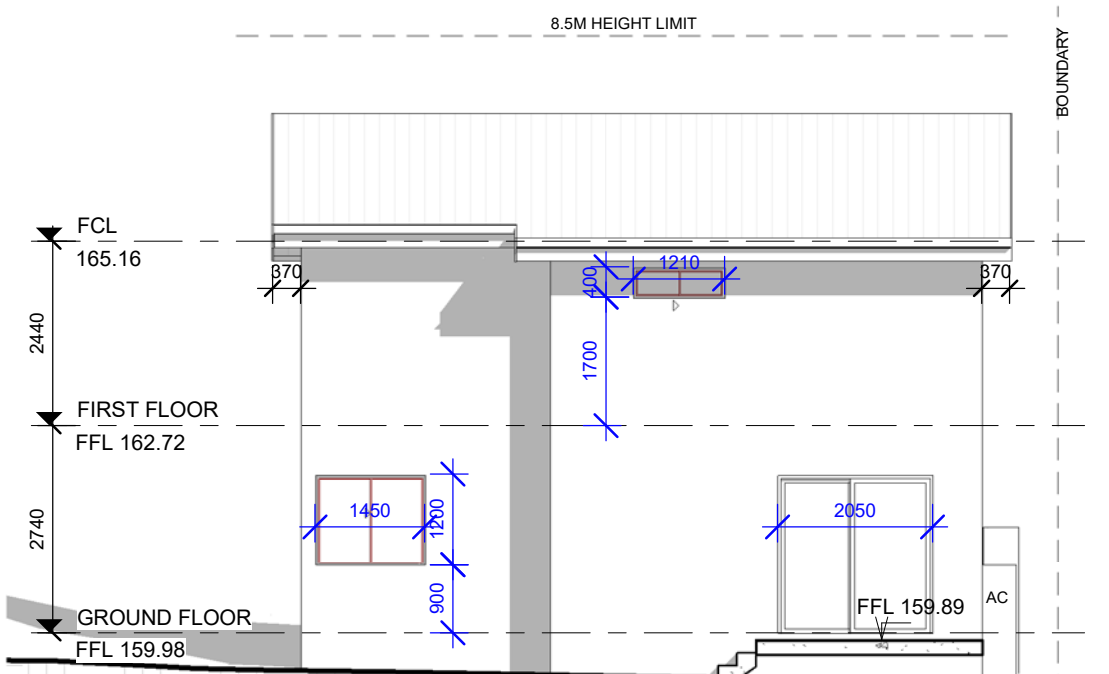

1 EAST ELEVATION

1 : 100

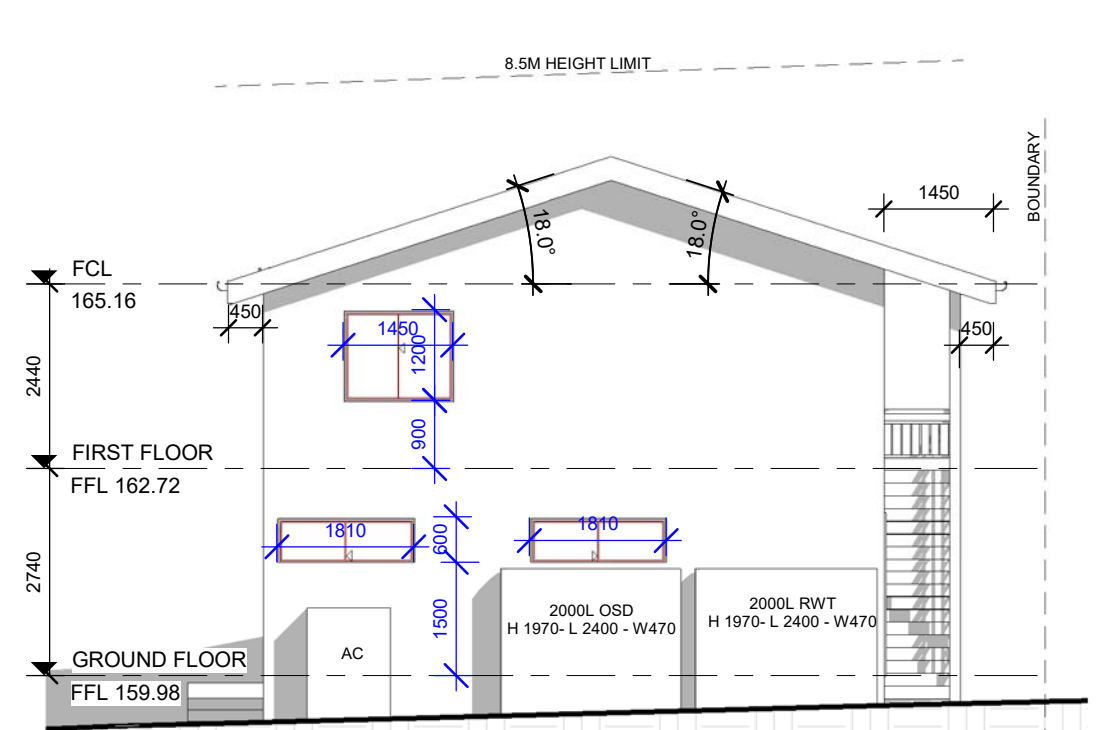
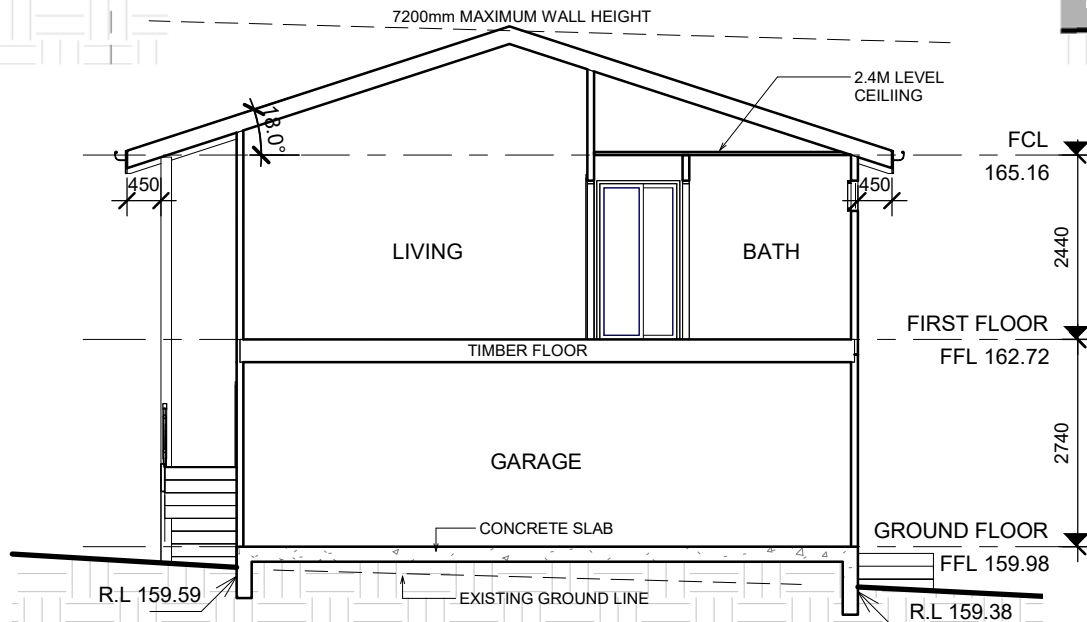

2 NORTH ELEVATION

1 : 100

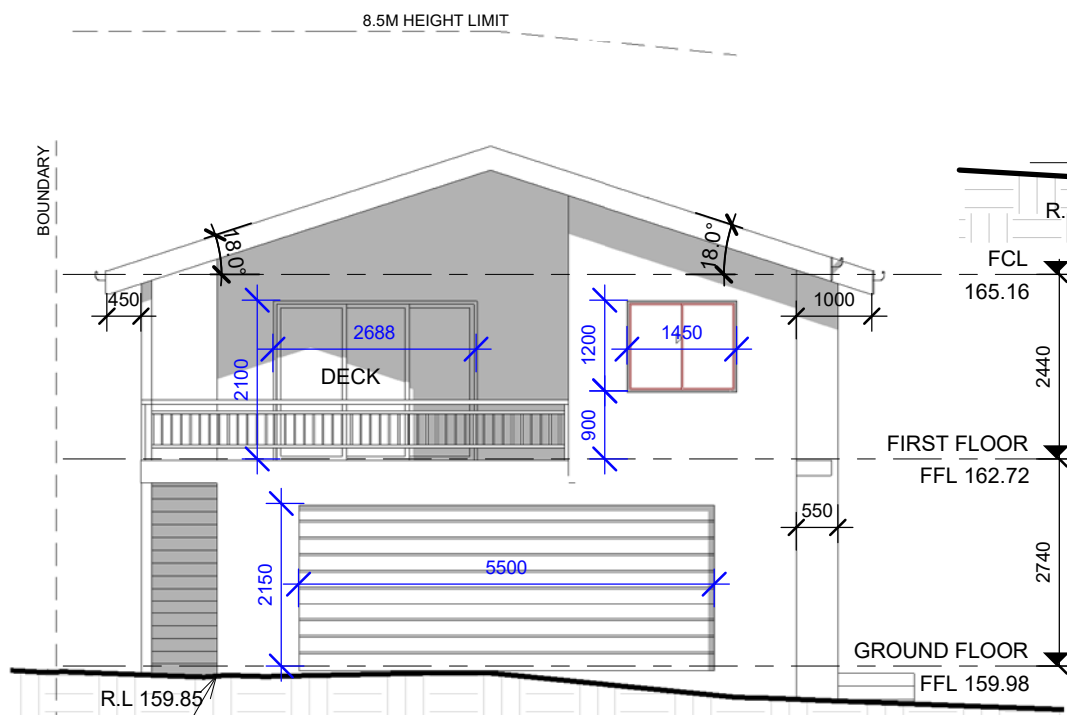

3 SOUTH ELEVATION

1 : 100

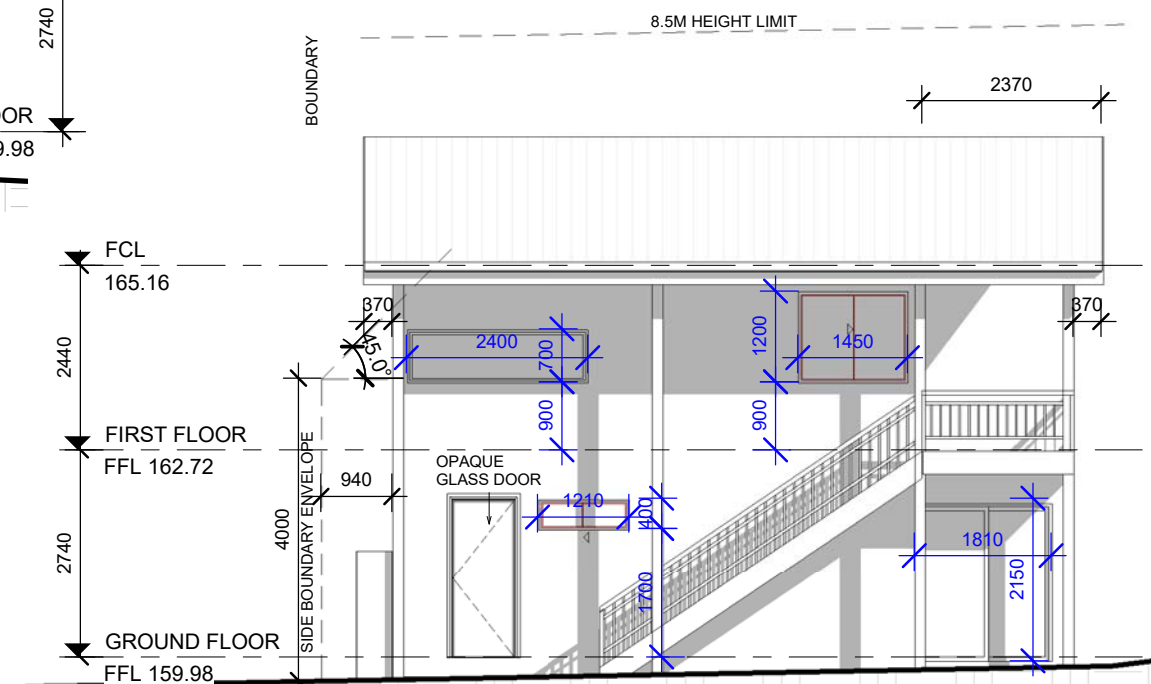

4 WEST ELEVATION

1 : 100

IMPORTANT NOTE
 THESE DRAWINGS HAVE BEEN ISSUED FOR DEVELOPMENT APPLICATION PURPOSES ONLY. THEY ARE NOT ISSUED FOR CONSTRUCTION OR CONSTRUCTION CERTIFICATE OR FOR THE PURPOSES OF PRICING BY ANY CONTRACTOR

GENERAL NOTES

- All dimensions are to be confirmed on site by the builder/subcontractor, any incongruities must be reported to the Designer before commencement of any work.
- No Survey has been made on the boundaries, all bearings, distances and areas have been taken from the contour survey plan. A Survey must be carried out to confirm the exact boundary locations.
- No construction work shall commence until a site survey confirming the site boundaries has been completed. The contractor is to ensure that the boundary setbacks are confirmed and used, the boundary setbacks take precedence over all other dimensions. The Survey work must be performed by a registered Surveyor.
- In the event of encountering any discrepancies on these drawings, specification or subsequent instructions issued, the Builder/Subcontractor shall contact the designer before proceeding further with any work.
- All construction, control joints and expansion joints in the wall, floors, other locations shall be in strict accordance with the Structural Engineering details. No joints or breaks other than specified, are allowed without written permission from the Engineer.
- Measurements for the fabrication of secondary components such as, windows, doors, internal frames, structural steel components and the like, are not to be taken from these documents. Measurements must be taken on site to suit the work as constructed.
- All structural components shall be in strict accordance to details and specifications as prepared by a structural engineer.
- All existing structures need to be examined for structural adequacy, and it is the Contractor's responsibility to ensure that a certificate of structural adequacy is available prior to the start of any work.

drawn	date	issue	amendment
EC	22/11/21	A	ISSUE FOR DA

project
PROPOSED CONSTRUCTION OF A GRANNY FLAT AND ATTACHED GARAGE AT 16 COSTER STREET, FRENCHS FOREST 2086 LOT 28 DP 203735.

client
HELEN AND TOM COONEY

true north

drawing
ELEVATIONS AND SECTIONS

project no 21-119 date 22/11/21 sheet no. 4 scale @ A3 issue drawn 1 : 100 A RK

bdca
 ACCREDITED BUILDING DESIGNER

6/7 Parkes Street,
 Parramatta NSW 2150
 www.rkdesigns.com.au
 admin@rkdesigns.com.au
 02 9633 4797
 abn. 393 300 330 53
 spaces designed for life



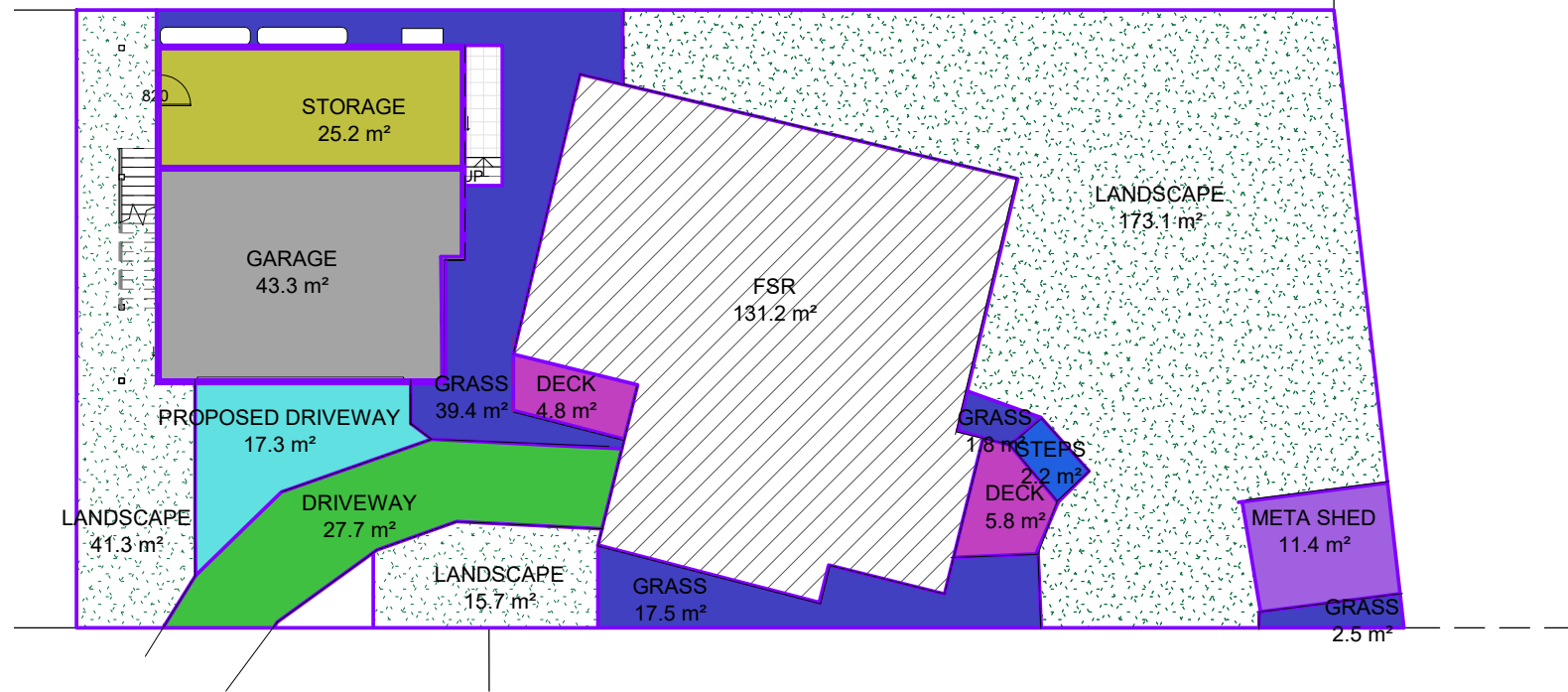

1 GROUND FLOOR
1 : 200

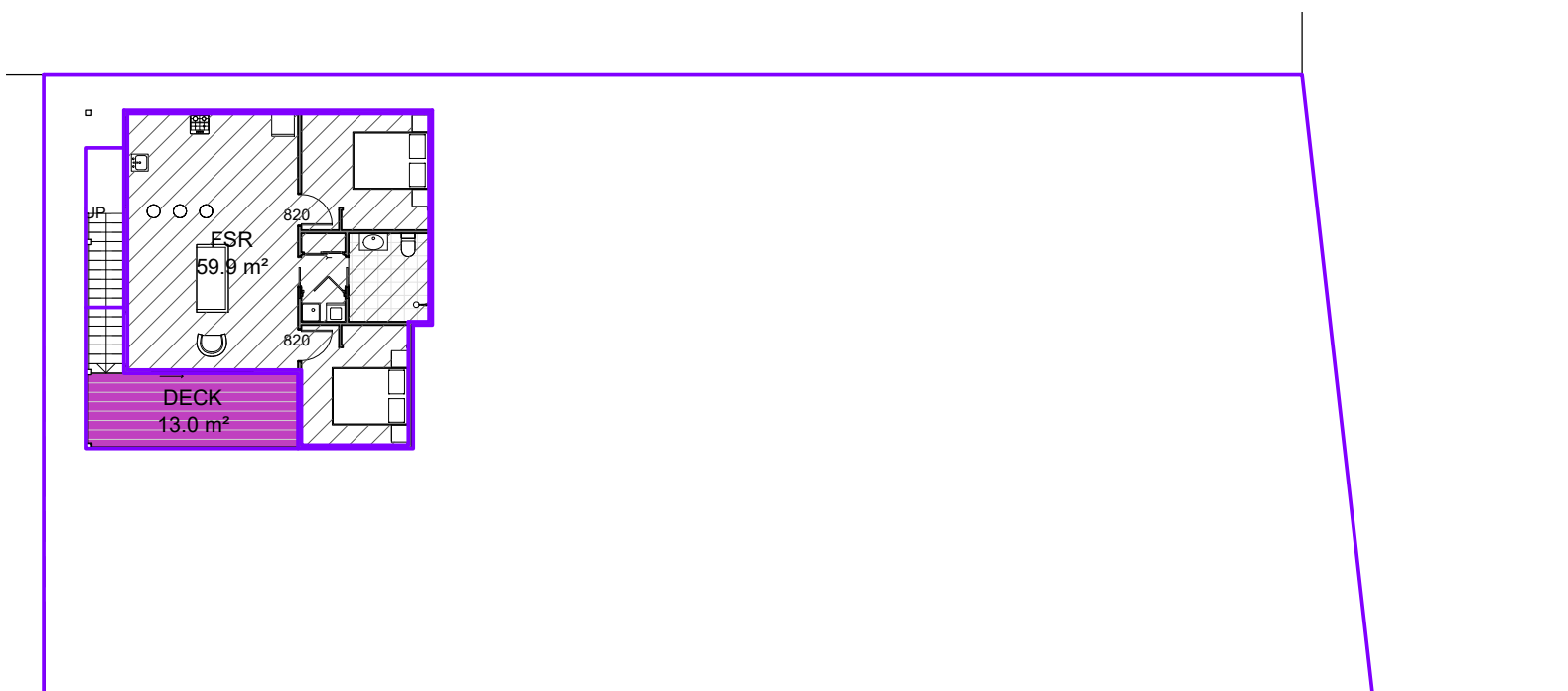

2 FIRST FLOOR
1 : 200

AREA CALCULATIONS

SITE AREA = 566.9sqm
 REQUIRED LANDSCAPED AREA = 40% OF THE SITE AREA = 226.76sqm
 PROPOSED LANDSCAPED AREA = 230sqm = 40.5% OF THE SITE AREA

IMPORTANT NOTE
 THESE DRAWINGS HAVE BEEN ISSUED FOR DEVELOPMENT APPLICATION PURPOSES ONLY. THEY ARE NOT ISSUED FOR CONSTRUCTION OR CONSTRUCTION CERTIFICATE OR FOR THE PURPOSES OF PRICING BY ANY CONTRACTOR

GENERAL NOTES

- All dimensions are to be confirmed on site by the builder/subcontractor, any incongruities must be reported to the Designer before commencement of any work.
- No Survey has been made on the boundaries, all bearings, distances and areas have been taken from the contour survey plan. A Survey must be carried out to confirm the exact boundary locations.
- No construction work shall commence until a site survey confirming the site boundaries has been completed. The contractor is to ensure that the boundary setbacks are confirmed and used, the boundary setbacks take precedence over all other dimensions. The Survey work must be performed by a registered Surveyor.
- In the event of encountering any discrepancies on these drawings, specification or subsequent instructions issued, the Builder/Subcontractor shall contact the designer before proceeding further with any work.
- All construction, control joints and expansion joints in the wall, floors, other locations shall be in strict accordance with the Structural Engineering details. No joints or breaks other than specified, are allowed without written permission from the Engineer.
- Measurements for the fabrication of secondary components such as, windows, doors, internal frames, structural steel components and the like, are not to be taken from these documents. Measurements must be taken on site to suit the work as constructed.
- All structural components shall be in strict accordance to details and specifications as prepared by a structural engineer.
- All existing structures need to be examined for structural adequacy, and it is the Contractor's responsibility to ensure that a certificate of structural adequacy is available prior to the start of any work.

drawn	date	issue	amendment
EC	22/11/21	A	ISSUE FOR DA

project
 PROPOSED CONSTRUCTION OF A GRANNY FLAT AND ATTACHED GARAGE AT 16 COSTER STREET, FRENCHS FOREST 2086 LOT 28 DP 203735.



6/7 Parkes Street,
 Parramatta NSW 2150
 www.rkdesigns.com.au
 admin@rkdesigns.com.au
 02 9633 4797
 abn. 393 300 330 53
 spaces designed for life

client
 HELEN AND TOM COONEY

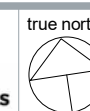

drawing
 AREA CALCULATIONS

project no	date	sheet no.	scale @ A3	issue	drawn
21-119	22/11/21	5	1 : 200	A	RK





NOTE
 SITE ANALYSIS PLAN IS TO BE READ
 IN CONJUNCTION WITH THE
 ARCHITECTURAL DRAWINGS, THE
 SHADOW DIAGRAM PLANS AND THE
 STATEMENT OF ENVIRONMENTAL
 EFFECTS, INCLUSIVE OF THE
 PHOTOGRAPHS & THE STREETSCAPE
 ELEVATION.

1 SITE ANALYSIS
 1 : 200

GENERAL NOTES

- All dimensions are to be confirmed on site by the builder/subcontractor, any incongruities must be reported to the Designer before commencement of any work.
- No Survey has been made on the boundaries, all bearings, distances and areas have been taken from the contour survey plan. A Survey must be carried out to confirm the exact boundary locations.
- No construction work shall commence until a site survey confirming the site boundaries has been completed. The contractor is to ensure that the boundary setbacks are confirmed and used, the boundary setbacks take precedence over all other dimensions. The Survey work must be performed by a registered Surveyor.
- In the event of encountering any discrepancies on these drawings, specification or subsequent instructions issued, the Builder/Subcontractor shall contact the designer before proceeding further with any work.
- All construction, control joints and expansion joints in the wall, floors, other locations shall be in strict accordance with the Structural Engineering details. No joints or breaks other than specified, are allowed without written permission from the Engineer.
- Measurements for the fabrication of secondary components such as, windows, doors, internal frames, structural steel components and the like, are not to be taken from these documents. Measurements must be taken on site to suit the work as constructed.
- All structural components shall be in strict accordance to details and specifications as prepared by a structural engineer.
- All existing structures need to be examined for structural adequacy, and it is the Contractor's responsibility to ensure that a certificate of structural adequacy is available prior to the start of any work.

drawn	date	issue	amendment
MZ	22/11/21	A	ISSUE FOR DA

project
PROPOSED CONSTRUCTION OF A GRANNY FLAT AND ATTACHED GARAGE AT 16 COSTER STREET, FRENCHS FOREST 2086 LOT 28 DP 203735.

client
HELEN AND TOM COONEY

Bungalow Homes

bdad
 ACCREDITED
 BUILDING DESIGNER

6/7 Parkes Street,
 Parramatta NSW 2150
 www.rkdesigns.com.au
 admin@rkdesigns.com.au
 02 9633 4797
 abn. 393 300 330 53
 spaces designed for life

true north

drawing	project no	date	sheet no.	scale @ A3	issue	drawn
SITE ANALYSIS	21-119	22/11/21	.1 of 1	1 : 200	A	RK



29
 DP 203735
 "Coster Reserve"

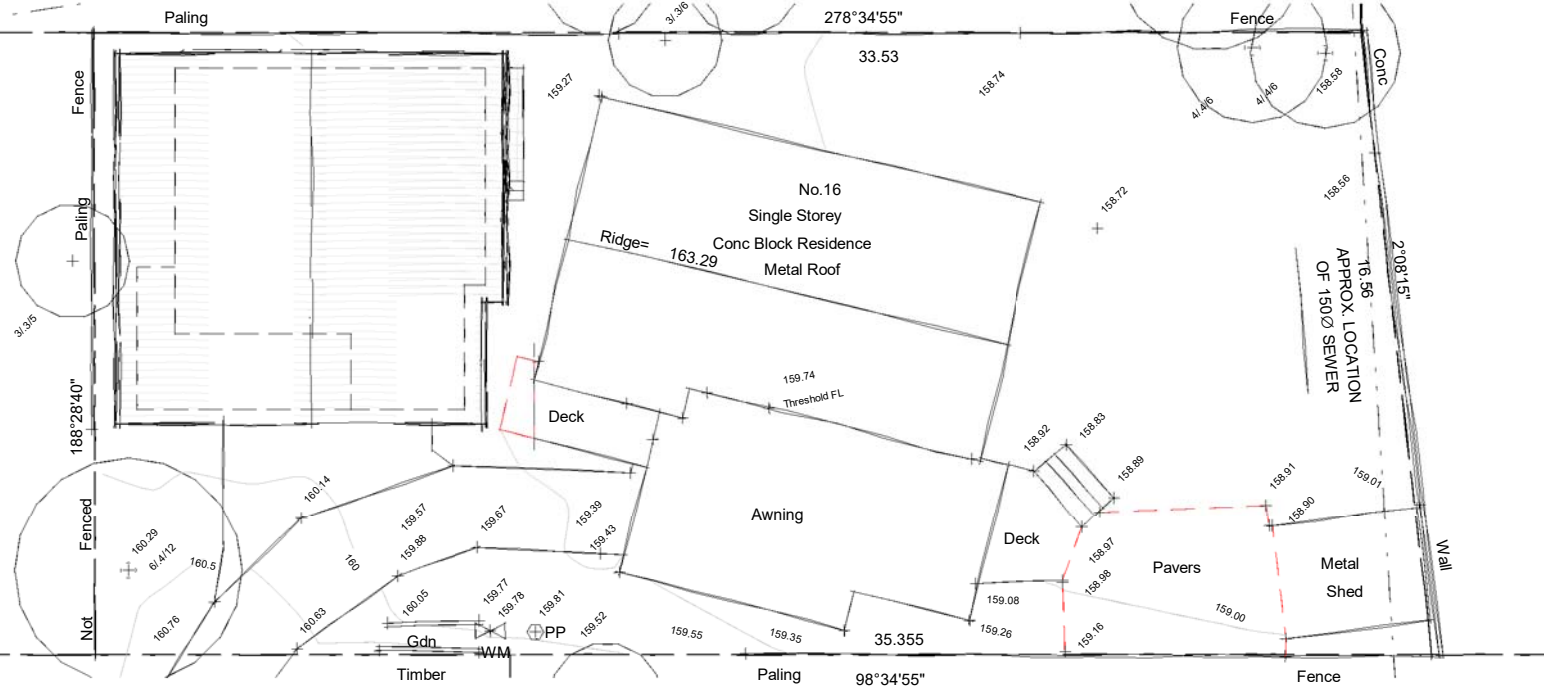

1 SITE AND ROOF PLAN.
 1 : 200



2 EAST ELEVATION.
 1 : 250



3 NORTH ELEVATION.
 1 : 250



4 SOUTH ELEVATION.
 1 : 250



5 WEST ELEVATION.
 1 : 250

project
 PROPOSED CONSTRUCTION OF A GRANNY FLAT AND
 ATTACHED GARAGE AT 16 COSTER STREET, FRENCHS
 FOREST 2086 LOT 28 DP 203735.



6/7 Parkes Street,
 Parramatta NSW 2150
 www.rkdesigns.com.au
 admin@rkdesigns.com.au
 02 9633 4797
 abn. 393 300 330 53
 spaces designed for life

client
 HELEN AND TOM COONEY

true north drawing
 NOTIFICATION PLAN

project no	date	sheet no.	scale @ A4	issue	drawn
21-119	22/11/21	.1 of 1	As indicated	A	RK





1/04/2022

**PROPOSED EXTERNAL MATERIAL AND COLOUR FINISHES SCHEDULE FOR THE
CONSTRUCTION OF A GRANNY FLAT AND ATTACHED GARAGE AT 16 COSTER
STREET, FRENCHS FOREST**

EXTERNAL WALLS

Finish	Paint Finish	
Manufacturer	Dulux	
Colour	Silkwort	

ROOF

Type	Gable	
Manufacturer	Colorbond	
Colour	Shale Grey	
Finish	Metal Finish	

GUTTERS, DOWNPIPES AND FASCIA

Colour	Paint Finish	
Finish	Shale Grey	

ALUMINIUM FRAME WINDOWS & DOORS

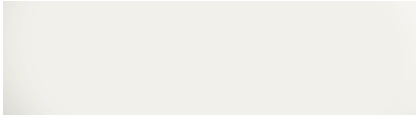
Finish	Paint Finish	
Paint manufacturer	Dulux	
Colour	Natural White	

WINDOW TRIMS

Finish	Paint Finish	
Paint manufacturer	Dulux	
Colour	Silkwort	

EXTERNAL POSTS AND BEAMS AND HANDRAILS

Finish	Paint Finish	
Paint manufacturer	Dulux	
Colour	Flooded Gum	

GARAGE DOOR

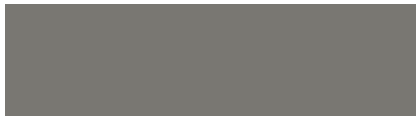
Finish	Paint Finish	
Paint manufacturer	Dulux	
Colour	Wallaby	

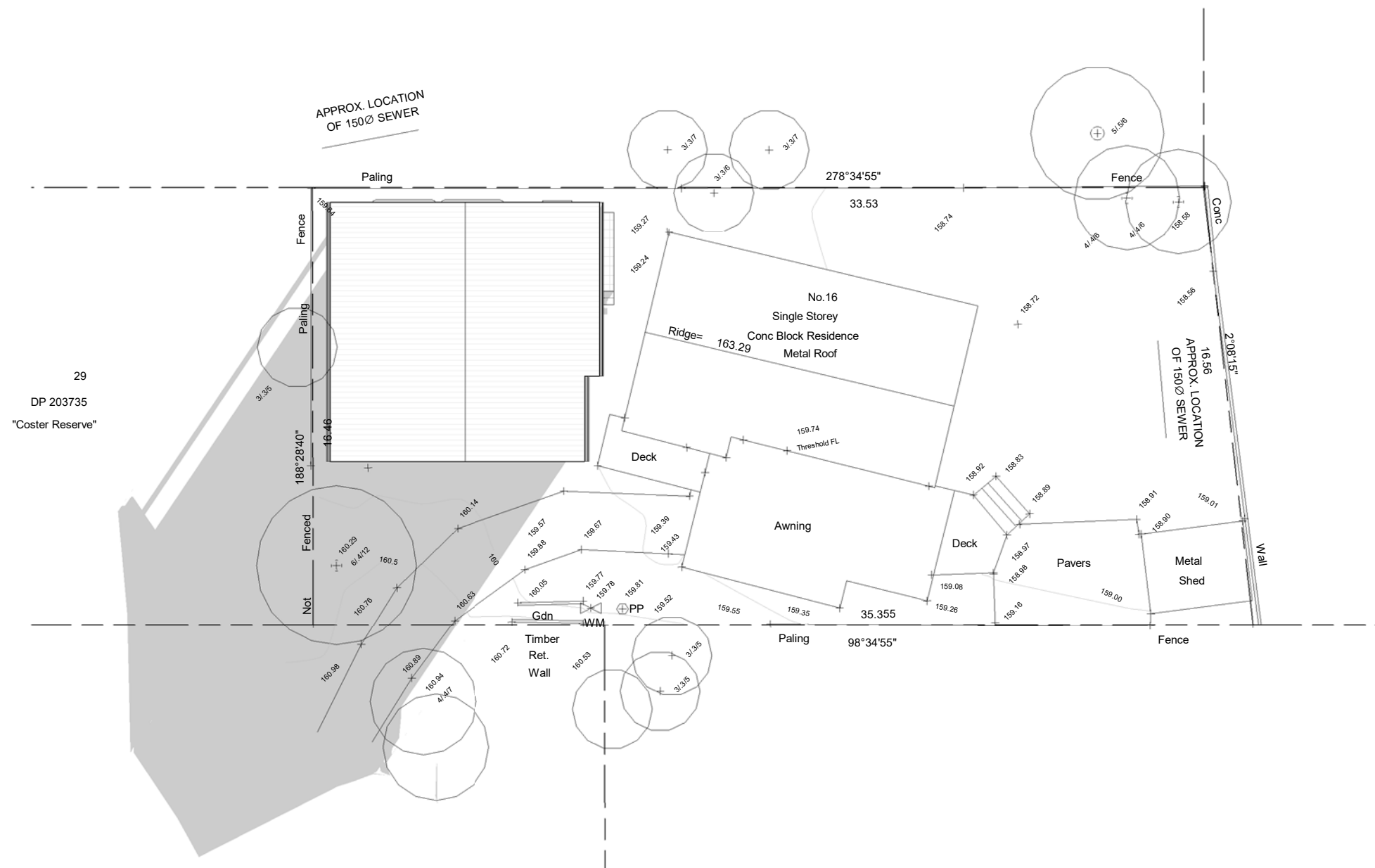

29
DP 203735
"Coster Reserve"

1

SHADOW DIAGRAM JUNE 21st 9am

1 : 200

GENERAL NOTES

- All dimensions are to be confirmed on site by the builder/subcontractor, any incongruencies must be reported to the Designer before commencement of any work.
- No Survey has been made on the boundaries, all bearings, distances and areas have been taken from the contour survey plan. A Survey must be carried out to confirm the exact boundary locations.
- No construction work shall commence until a site survey confirming the site boundaries has been completed. The contractor is to ensure that the boundary setbacks are confirmed and used, the boundary setbacks take precedence over all other dimensions. The Survey work must be performed by a registered Surveyor.
- In the event of encountering any discrepancies on these drawings, specification or subsequent instructions issued, the Builder/Subcontractor shall contact the designer before proceeding further with any work.
- All construction, control joints and expansion joints in the wall, floors, other locations shall be in strict accordance with the Structural Engineering details. No joints or breaks other than specified, are allowed without written permission from the Engineer.
- Measurements for the fabrication of secondary components such as, windows, doors, internal frames, structural steel components and the like, are not to be taken from these documents. Measurements must be taken on site to suit the work as constructed.
- All structural components shall be in strict accordance to details and specifications as prepared by a structural engineer.
- All existing structures need to be examined for structural adequacy, and it is the Contractor's responsibility to ensure that a certificate of structural adequacy is available prior to the start of any work.

drawn	date	issue	amendment
MZ	22/11/21	A	ISSUE FOR DA

project
PROPOSED CONSTRUCTION OF A GRANNY FLAT AND ATTACHED GARAGE AT 16 COSTER STREET, FRENCHS FOREST 2086 LOT 28 DP 203735.

client
HELEN AND TOM COONEY



drawing
SHADOW DIAGRAM JUNE 21st 9am

project no	date	sheet no.	scale @ A3	issue	drawn
21-119	22/11/21	.1 of 3	1 : 200	A	RK



6/7 Parkes Street,
Parramatta NSW 2150
www.rkdesigns.com.au
admin@rkdesigns.com.au
02 9633 4797
abn. 393 300 330 53
spaces designed for life



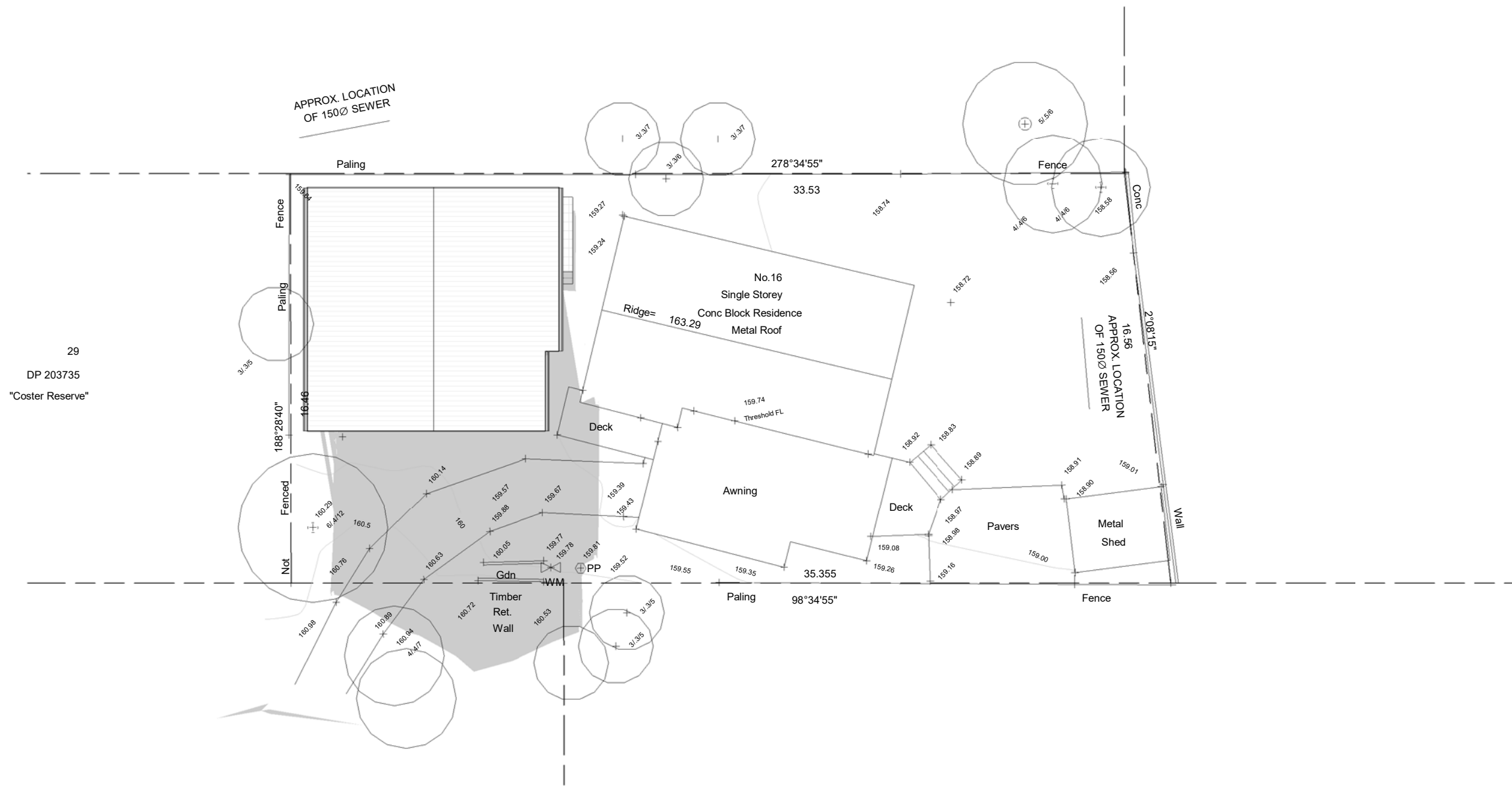

29
DP 203735
"Coster Reserve"

1 SHADOW DIAGRAM JUNE 21st 12pm
1 : 200

GENERAL NOTES
 . All dimensions are to be confirmed on site by the builder/subcontractor, any incongruencies must be reported to the Designer before commencement of any work.
 . No Survey has been made on the boundaries, all bearings, distances and areas have been taken from the contour survey plan. A Survey must be carried out to confirm the exact boundary locations.
 . No construction work shall commence until a site survey confirming the site boundaries has been completed. The contractor is to ensure that the boundary setbacks are confirmed and used, the boundary setbacks take precedence over all other dimensions. The Survey work must be performed by a registered Surveyor.
 . In the event of encountering any discrepancies on these drawings, specification or subsequent instructions issued, the Builder/Subcontractor shall contact the designer before proceeding further with any work.
 . All construction, control joints and expansion joints in the wall, floors, other locations shall be in strict accordance with the Structural Engineering details. No joints or breaks other than specified, are allowed without written permission from the Engineer.
 . Measurements for the fabrication of secondary components such as, windows, doors, internal frames, structural steel components and the like, are not to be taken from these documents. Measurements must be taken on site to suit the work as constructed.
 . All structural components shall be in strict accordance to details and specifications as prepared by a structural engineer.
 . All existing structures need to be examined for structural adequacy, and it is the Contractor's responsibility to ensure that a certificate of structural adequacy is available prior to the start of any work.

drawn	date	issue	amendment
MZ	22/11/21	A	ISSUE FOR DA

project
PROPOSED CONSTRUCTION OF A GRANNY FLAT AND ATTACHED GARAGE AT 16 COSTER STREET, FRENCHS FOREST 2086 LOT 28 DP 203735.



6/7 Parkes Street,
 Parramatta NSW 2150
 www.rkdesigns.com.au
 admin@rkdesigns.com.au
 02 9633 4797
 abn. 393 300 330 53
 spaces designed for life

client
HELEN AND TOM COONEY

true north
 drawing
SHADOW DIAGRAM JUNE 21st 12pm
 project no 21-119 date 22/11/21 sheet no. 2 of 3 scale @ A3 issue drawn 1 : 200 A RK



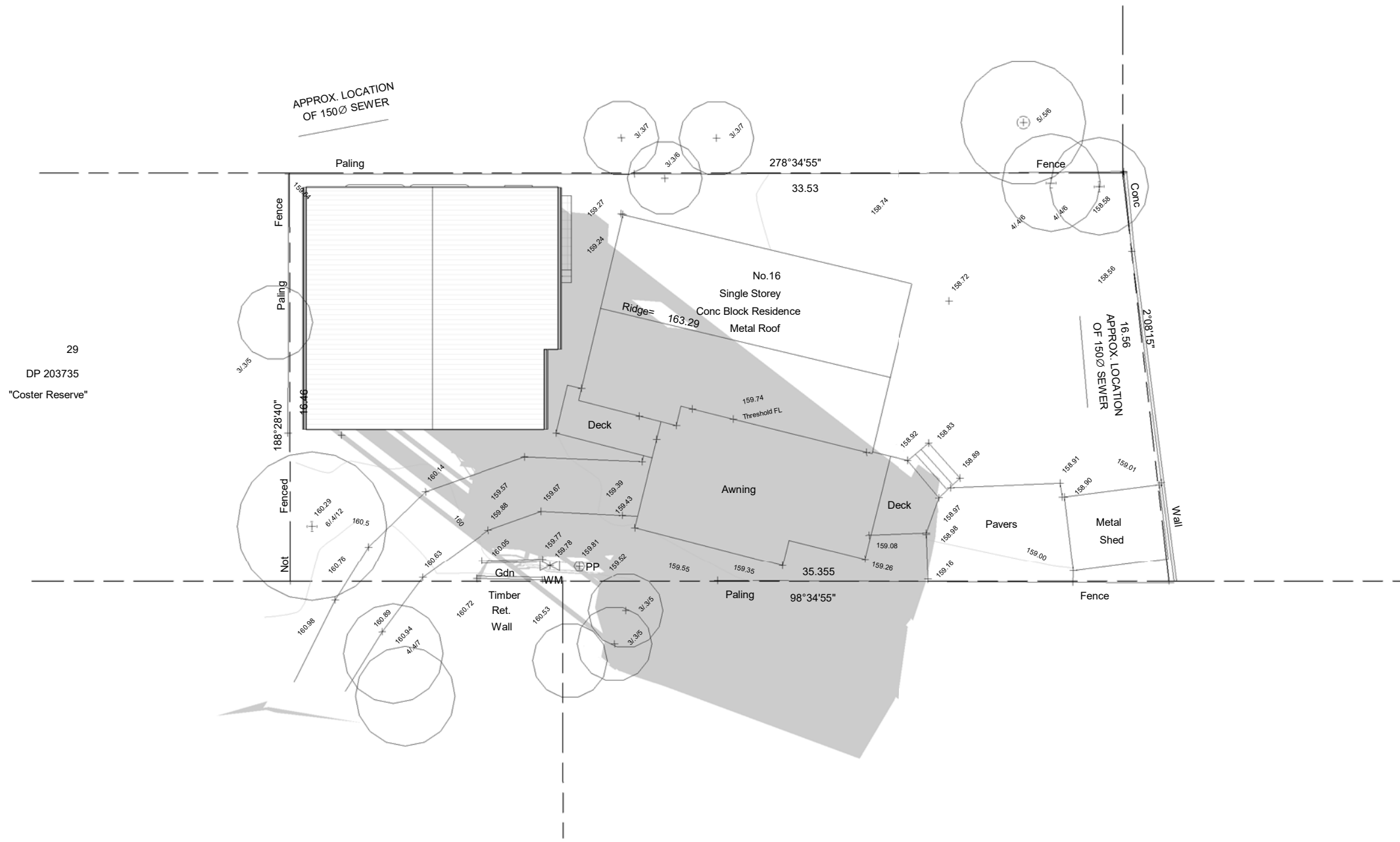

1

SHADOW DIAGRAM JUNE 21st 3pm

1 : 200

GENERAL NOTES

- All dimensions are to be confirmed on site by the builder/subcontractor, any incongruities must be reported to the Designer before commencement of any work.
- No Survey has been made on the boundaries, all bearings, distances and areas have been taken from the contour survey plan. A Survey must be carried out to confirm the exact boundary locations.
- No construction work shall commence until a site survey confirming the site boundaries has been completed. The contractor is to ensure that the boundary setbacks are confirmed and used, the boundary setbacks take precedence over all other dimensions. The Survey work must be performed by a registered Surveyor.
- In the event of encountering any discrepancies on these drawings, specification or subsequent instructions issued, the Builder/Subcontractor shall contact the designer before proceeding further with any work.
- All construction, control joints and expansion joints in the wall, floors, other locations shall be in strict accordance with the Structural Engineering details. No joints or breaks other than specified, are allowed without written permission from the Engineer.
- Measurements for the fabrication of secondary components such as, windows, doors, internal frames, structural steel components and the like, are not to be taken from these documents. Measurements must be taken on site to suit the work as constructed.
- All structural components shall be in strict accordance to details and specifications as prepared by a structural engineer.
- All existing structures need to be examined for structural adequacy, and it is the Contractor's responsibility to ensure that a certificate of structural adequacy is available prior to the start of any work.

drawn	date	issue	amendment
MZ	22/11/21	A	ISSUE FOR DA

project
PROPOSED CONSTRUCTION OF A GRANNY FLAT AND ATTACHED GARAGE AT 16 COSTER STREET, FRENCHS FOREST 2086 LOT 28 DP 203735.



6/7 Parkes Street,
 Parramatta NSW 2150
 www.rkdesigns.com.au
 admin@rkdesigns.com.au
 02 9633 4797
 abn. 393 300 330 53
 spaces designed for life

client
HELEN AND TOM COONEY

true north
 drawing
SHADOW DIAGRAM JUNE 21st 3pm

project no	date	sheet no.	scale @ A3	issue	drawn
21-119	22/11/21	.3 of 3	1 : 200	A	RK

