

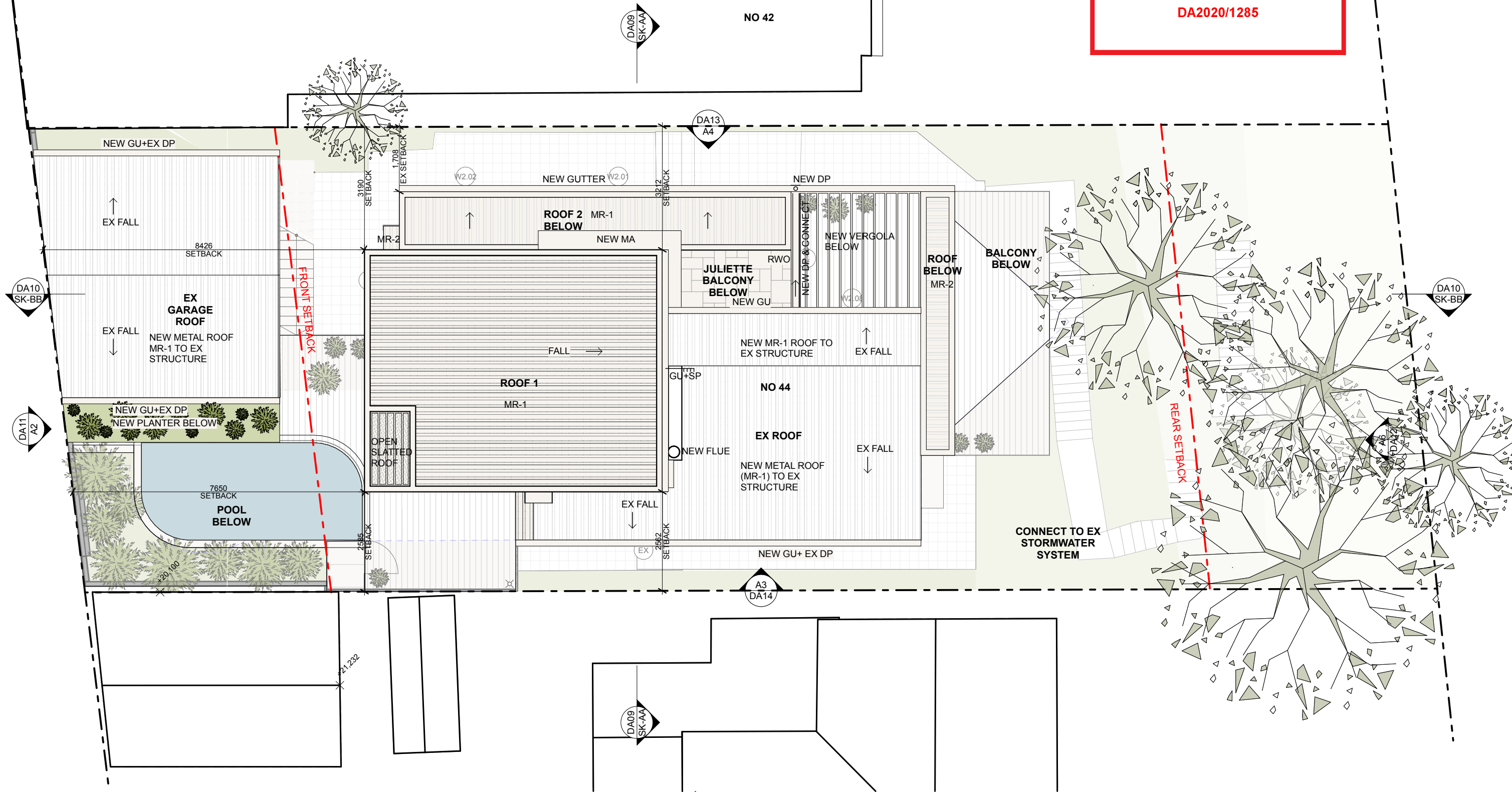

THIS PLAN IS TO BE READ IN
CONJUNCTION WITH
THE CONDITIONS OF DEVELOPMENT
CONSENT

DA2020/1285



NOTES:

- ANY DISCREPANCIES TO BE BROUGHT TO THE ARCHITECT'S ATTENTION.
- USE FIGURE DIMENSION IN PREFERENCE TO SCALING.
- ONLY SCALE UNDER DIRECTION FROM ARCHITECT.
- BUILDER TO EXAMINE SITE AND VERIFY CONDITIONS AND DIMENSIONS.
- THIS DRAWING REMAINS THE PROPERTY OF THE ARCHITECTS.
- CLIENT IS GRANTED CONDITIONAL LICENCE TO USE DRAWINGS.
- TRANSFER OF THE LICENCE IS PROHIBITED.
- ARCHITECT RESERVES THE RIGHT TO TERMINATE THE LICENCE.
- REPRODUCTION OF THE DRAWING IN WHOLE OR PART IS PROHIBITED.
- ELECTRONIC DATA TRANSFER SHOULD BE SCANNED FOR VIRUSES BEFORE USE.
- ANY LOSS OR DAMAGE (INCL. CONSEQUENTIAL DAMAGE) CAUSED TO THE RECIPIENT OF ELECTRONIC DATA, BY ITS DIRECT OR INDIRECT USE, IS NOT THE LIABILITY OF THE ARCHITECT.
- REFER TO HARD COPIES FOR ACCURACY OF ELECTRONIC DATA.
- © COPYRIGHT RESERVED BY THE ARCHITECTS.

Issue ID	Issue Name	Issue Date
B	PRE DA MEETING	29/05/20
C	ISSUE FOR INFORMATION	30/05/20
D	ISSUE FOR INFORMATION	11/08/20
E	ISSUE FOR INFORMATION	19/08/20
F	ISSUE FOR BASIX	08/09/20
G	DA ISSUE	29/09/20



**WATERSHED
DESIGN** architecture
interiors
landscapes

REGISTERED ARCHITECT: MARK KORGUL REGISTRATION NUMBER: 6221
PHONE: 9977 1076 FAX: 02 9976 0625 EMAIL: INFO@WATERSHEDDESIGN.COM.AU
ADDRESS: LEVEL 1, 167 PITTWATER ROAD MANLY NSW 2095 AUSTRALIA

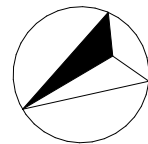

CLIENT:	HEATHER & DANIEL ARMSTRONG	ADDRESS:	44 GREYCLIFF ST QUEENSLIFF NSW 2096	JOB NO:	19012	DRAWING NO:	DA04
PROJECT:	44 GREYCLIFF ST	DRAWING:	Site & Roof Plan	DRAWN:	JK	ISSUE:	G
				CHECKED:	MK		
				SCALE:	1:100		

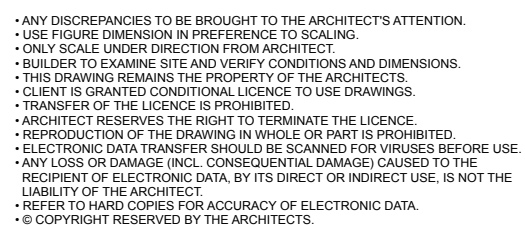

REGISTERED ARCHITECT: MARK KORGUL REGISTRATION NUMBER: 6221
PHONE: 9977 1076 FAX: 02 9976 0625 EMAIL: INFO@WATERSHEDDESIGN.COM.AU
ADDRESS: LEVEL 1, 167 PITTWATER ROAD MANLY NSW 2095 AUSTRALIA

DRAWING NO:
DA05
ISSUE:
G



THIS PLAN IS TO BE READ IN
CONJUNCTION WITH
THE CONDITIONS OF DEVELOPMENT
CONSENT

DA2020/1285

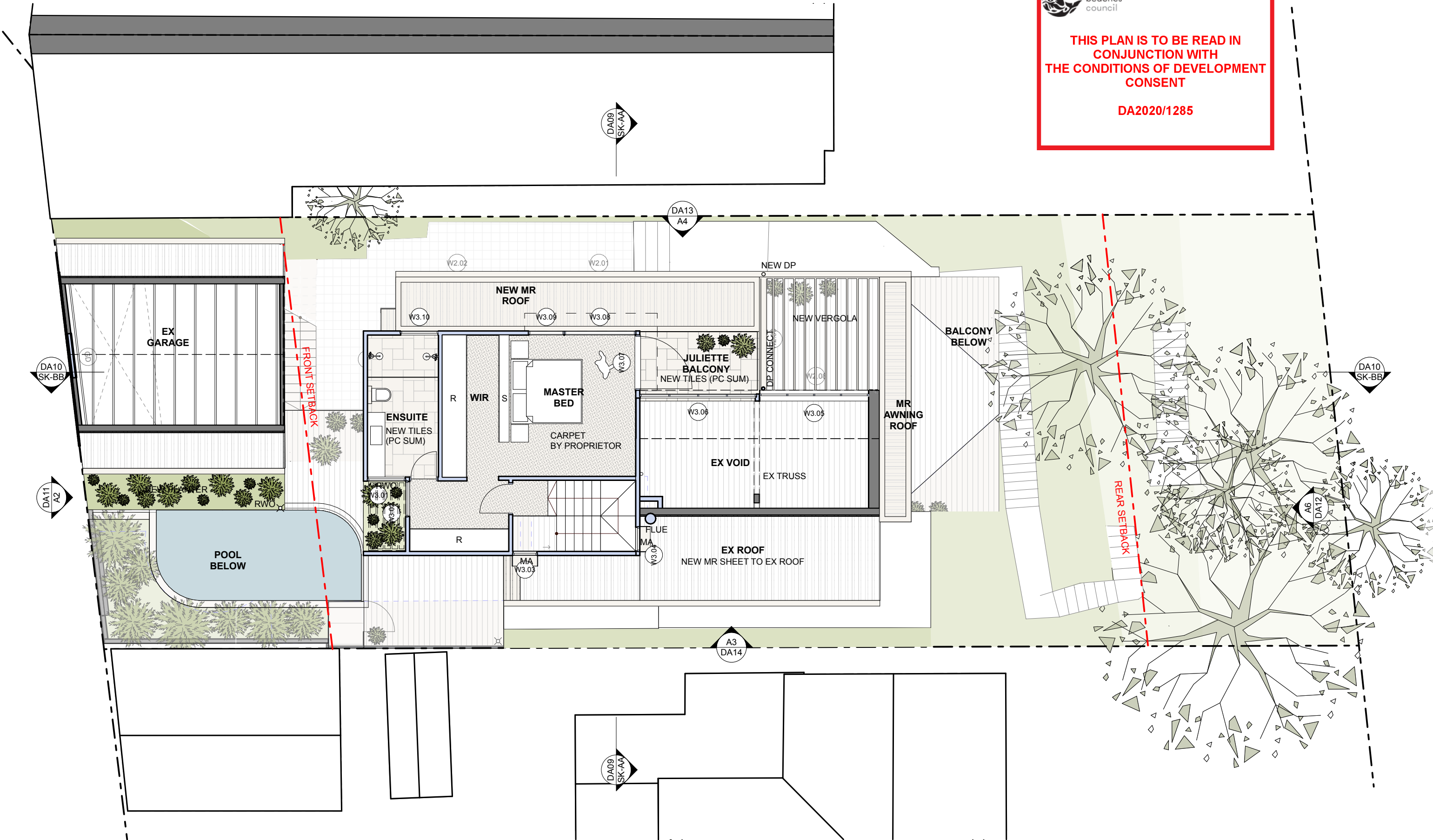

NOTES:

- ANY DISCREPANCIES TO BE BROUGHT TO THE ARCHITECT'S ATTENTION.
- USE FIGURE DIMENSION IN PREFERENCE TO SCALING.
- ONLY SCALE UNDER DIRECTION FROM ARCHITECT.
- BUILDER TO EXAMINE SITE AND VERIFY CONDITIONS AND DIMENSIONS.
- THIS DRAWING REMAINS THE PROPERTY OF THE ARCHITECTS.
- CLIENT IS GRANTED CONDITIONAL LICENCE TO USE DRAWINGS.
- TRANSFER OF THE LICENCE IS PROHIBITED.
- ARCHITECT RESERVES THE RIGHT TO TERMINATE THE LICENCE.
- REPRODUCTION OF THE DRAWING IN WHOLE OR PART IS PROHIBITED.
- ELECTRONIC DATA TRANSFER SHOULD BE SCANNED FOR VIRUSES BEFORE USE.
- ANY LOSS OR DAMAGE (INCL. CONSEQUENTIAL DAMAGE) CAUSED TO THE RECIPIENT OF ELECTRONIC DATA, BY ITS DIRECT OR INDIRECT USE, IS NOT THE LIABILITY OF THE ARCHITECT.
- REFER TO HARD COPIES FOR ACCURACY OF ELECTRONIC DATA.
- © COPYRIGHT RESERVED BY THE ARCHITECTS.

Issue ID	Issue Name	Issue Date
B	PRE DA MEETING	29/05/20
C	ISSUE FOR INFORMATION	30/05/20
D	ISSUE FOR INFORMATION	11/08/20
E	ISSUE FOR INFORMATION	19/08/20
F	ISSUE FOR BASIX	08/09/20
G	DA ISSUE	29/09/20



WATERSHED
DESIGN architecture
interiors
landscapes

REGISTERED ARCHITECT: MARK KORGUL REGISTRATION NUMBER: 6221
PHONE: 9977 1076 FAX: 02 9976 0625 EMAIL: INFO@WATERSHEDDESIGN.COM.AU
ADDRESS: LEVEL 1, 167 PITTWATER ROAD MANLY NSW 2095 AUSTRALIA

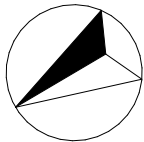

CLIENT:

HEATHER &
DANIEL
ARMSTRONG

PROJECT:

44 GREYCLIFF ST

ADDRESS:

44 GREYCLIFF ST
QUEENSLIFF NSW
2096

DRAWING:

Upper Floor

JOB NO:

19012

DRAWN:

JK

CHECKED:

MK

SCALE:

1:100

DRAWING NO:

DA06

ISSUE:

G



northern
beaches
council

THIS PLAN IS TO BE READ IN
CONJUNCTION WITH
THE CONDITIONS OF DEVELOPMENT
CONSENT

DA2020/1285

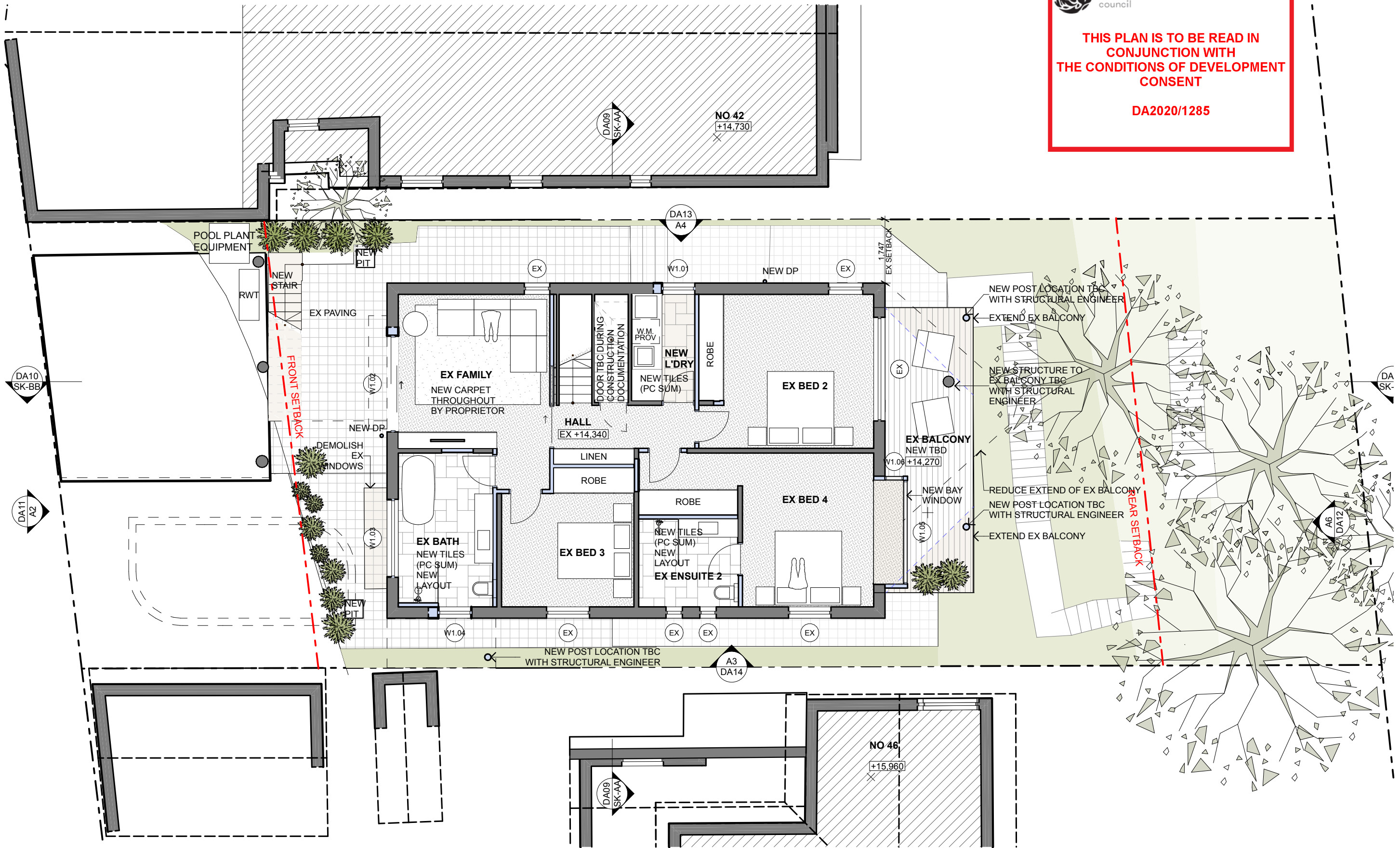

NOTES:

- ANY DISCREPANCIES TO BE BROUGHT TO THE ARCHITECT'S ATTENTION.
- USE FIGURE DIMENSION IN PREFERENCE TO SCALING.
- ONLY SCALE UNDER DIRECTION FROM ARCHITECT.
- BUILDER TO EXAMINE SITE AND VERIFY CONDITIONS AND DIMENSIONS.
- THIS DRAWING REMAINS THE PROPERTY OF THE ARCHITECTS.
- CLIENT IS GRANTED CONDITIONAL LICENCE TO USE DRAWINGS.
- TRANSFER OF THE LICENCE IS PROHIBITED.
- ARCHITECT RESERVES THE RIGHT TO TERMINATE THE LICENCE.
- REPRODUCTION OF THE DRAWING IN WHOLE OR PART IS PROHIBITED.
- ELECTRONIC DATA TRANSFER SHOULD BE SCANNED FOR VIRUSES BEFORE USE.
- ANY LOSS OR DAMAGE (INCL. CONSEQUENTIAL DAMAGE) CAUSED TO THE RECIPIENT OF ELECTRONIC DATA, BY ITS DIRECT OR INDIRECT USE, IS NOT THE LIABILITY OF THE ARCHITECT.
- REFER TO HARD COPIES FOR ACCURACY OF ELECTRONIC DATA.
- © COPYRIGHT RESERVED BY THE ARCHITECTS.

Issue ID	Issue Name	Issue Date
B	PRE DA MEETING	29/05/20
C	ISSUE FOR INFORMATION	30/05/20
D	ISSUE FOR INFORMATION	11/08/20
E	ISSUE FOR INFORMATION	19/08/20
F	ISSUE FOR BASIX	08/09/20
G	DA ISSUE	29/09/20



WATERSHED
DESIGN

architecture
interiors
landscapes

REGISTERED ARCHITECT: MARK KORGUL REGISTRATION NUMBER: 6221
PHONE: 9977 1076 FAX: 02 9976 0625 EMAIL: INFO@WATERSHEDDESIGN.COM.AU
ADDRESS: LEVEL 1, 167 PITTWATER ROAD MANLY NSW 2095 AUSTRALIA

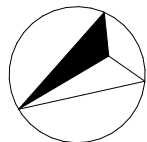

CLIENT:	HEATHER & DANIEL ARMSTRONG	ADDRESS:	44 GREYCLIFF ST QUEENSLIFF NSW 2096	JOB NO:	19012	DRAWING NO:	DA07
PROJECT:	44 GREYCLIFF ST	DRAWING:	Ground Floor Plan	DRAWN:	JK	ISSUE:	G
				CHECKED:	MK		
				SCALE:	1:100		



northern
beaches
council

THIS PLAN IS TO BE READ IN
CONJUNCTION WITH
THE CONDITIONS OF DEVELOPMENT
CONSENT

DA2020/1285

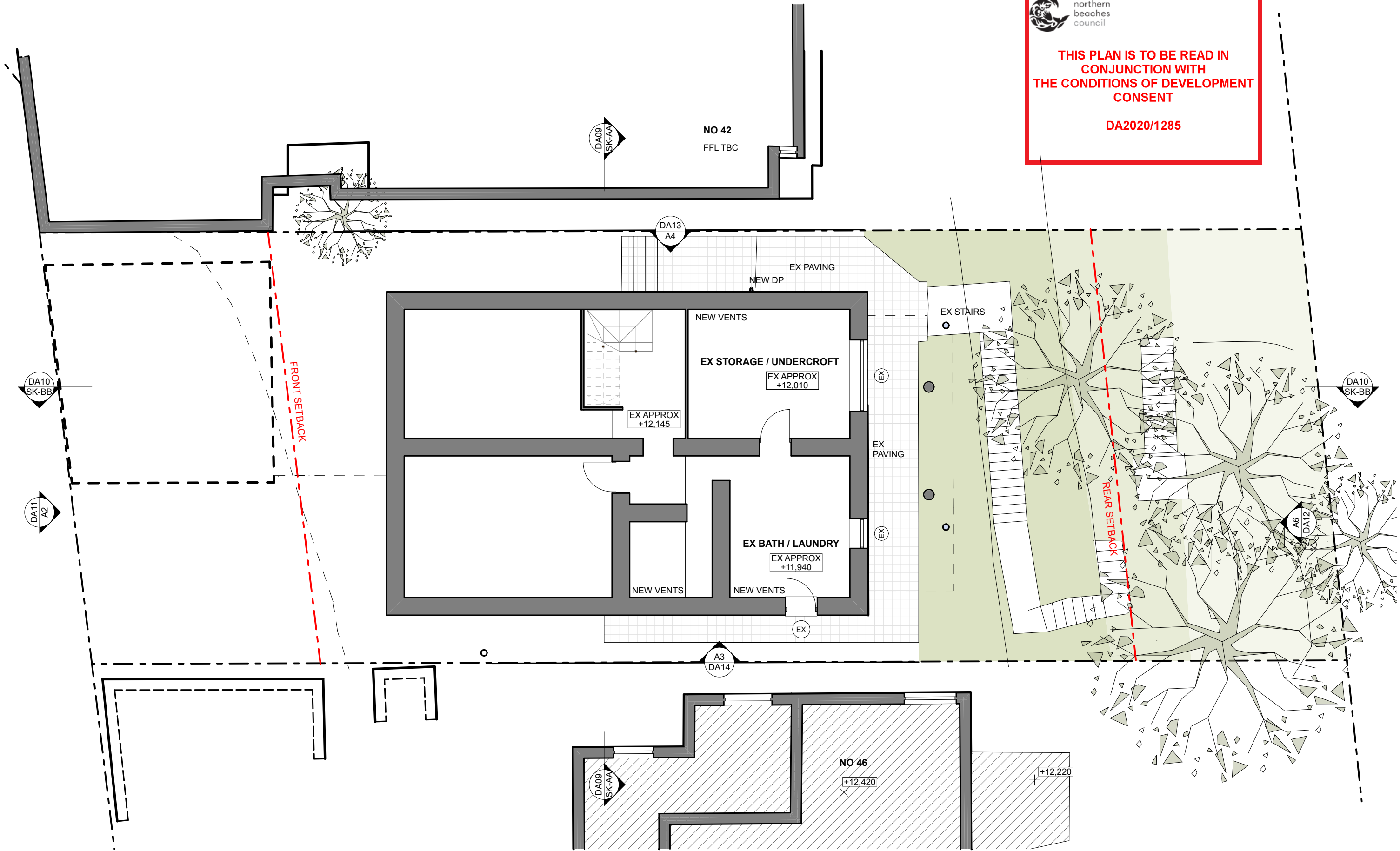

NOTES:

- ANY DISCREPANCIES TO BE BROUGHT TO THE ARCHITECT'S ATTENTION.
- USE FIGURE DIMENSION IN PREFERENCE TO SCALING.
- ONLY SCALE UNDER DIRECTION FROM ARCHITECT.
- BUILDER TO EXAMINE SITE AND VERIFY CONDITIONS AND DIMENSIONS.
- THIS DRAWING REMAINS THE PROPERTY OF THE ARCHITECTS.
- CLIENT IS GRANTED CONDITIONAL LICENCE TO USE DRAWINGS.
- TRANSFER OF THE LICENCE IS PROHIBITED.
- ARCHITECT RESERVES THE RIGHT TO TERMINATE THE LICENCE.
- REPRODUCTION OF THE DRAWING IN WHOLE OR PART IS PROHIBITED.
- ELECTRONIC DATA TRANSFER SHOULD BE SCANNED FOR VIRUSES BEFORE USE.
- ANY LOSS OR DAMAGE (INCL. CONSEQUENTIAL DAMAGE) CAUSED TO THE RECIPIENT OF ELECTRONIC DATA, BY ITS DIRECT OR INDIRECT USE, IS NOT THE LIABILITY OF THE ARCHITECT.
- REFER TO HARD COPIES FOR ACCURACY OF ELECTRONIC DATA.
- © COPYRIGHT RESERVED BY THE ARCHITECTS.

Issue ID	Issue Name	Issue Date
B	PRE DA MEETING	29/05/20
C	ISSUE FOR INFORMATION	30/05/20
D	ISSUE FOR INFORMATION	11/08/20
E	ISSUE FOR INFORMATION	19/08/20
F	ISSUE FOR BASIX	08/09/20
G	DA ISSUE	29/09/20



**WATERSHED
DESIGN** architecture
interiors
landscapes

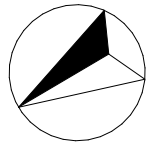

REGISTERED ARCHITECT: MARK KORGUL REGISTRATION NUMBER: 6221
PHONE: 9977 1076 FAX: 02 9976 0625 EMAIL: INFO@WATERSHEDDESIGN.COM.AU
ADDRESS: LEVEL 1, 167 PITTWATER ROAD MANLY NSW 2095 AUSTRALIA

CLIENT:	HEATHER & DANIEL ARMSTRONG	ADDRESS:	44 GREYCLIFF ST QUEENSLIFF NSW 2096	JOB NO:	19012	DRAWING NO:	DA08
PROJECT:	44 GREYCLIFF ST	DRAWING:	Lower Ground Floor Plan	DRAWN:	JK	ISSUE:	G
				CHECKED:	MK		
				SCALE:	1:100		



northern
beaches
council

THIS PLAN IS TO BE READ IN
CONJUNCTION WITH
THE CONDITIONS OF DEVELOPMENT
CONSENT

DA2020/1285

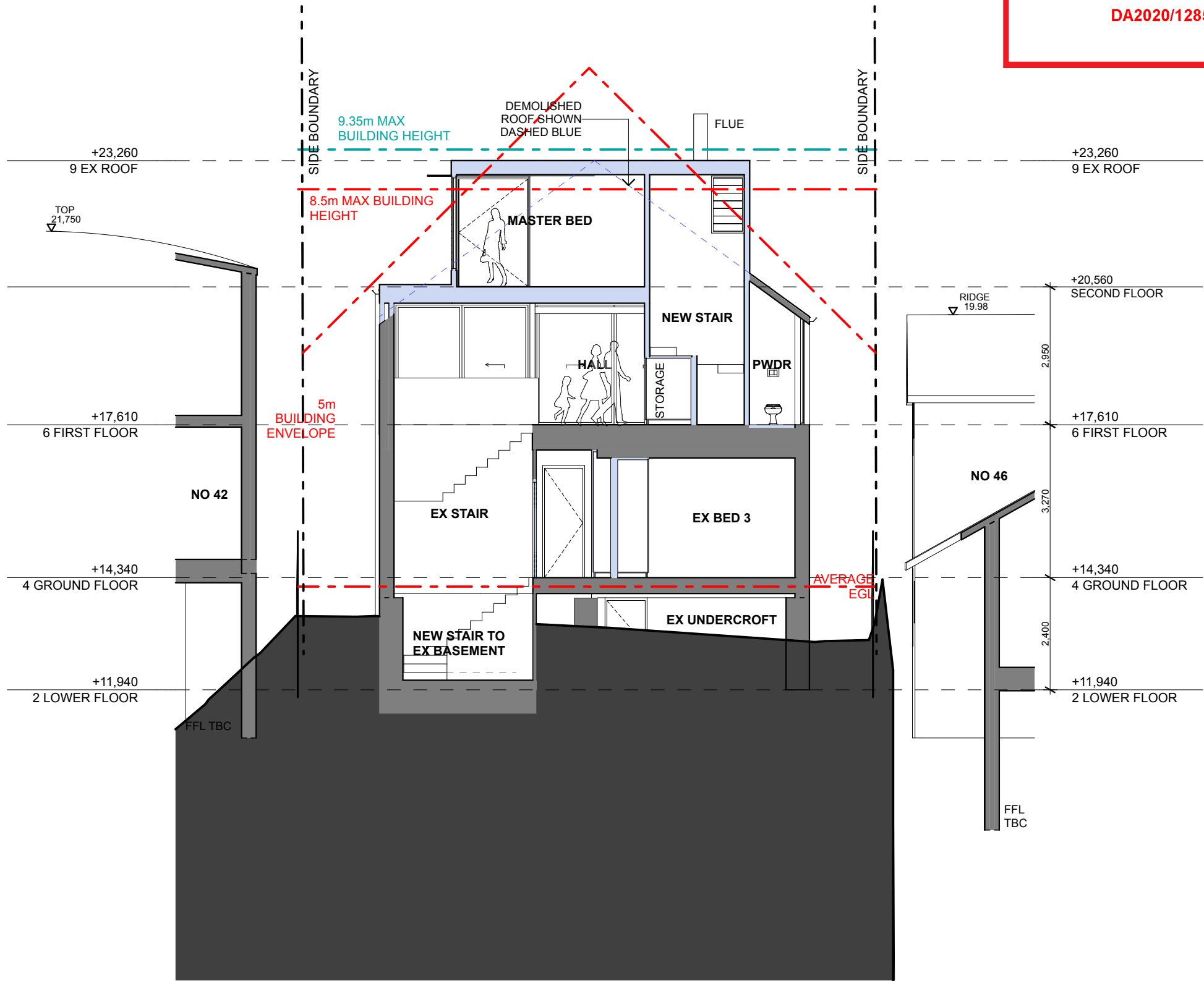

NOTES:

- ANY DISCREPANCIES TO BE BROUGHT TO THE ARCHITECT'S ATTENTION.
- USE FIGURE DIMENSION IN PREFERENCE TO SCALING.
- ONLY SCALE UNDER DIRECTION FROM ARCHITECT.
- BUILDER TO EXAMINE SITE AND VERIFY CONDITIONS AND DIMENSIONS.
- THIS DRAWING REMAINS THE PROPERTY OF THE ARCHITECTS.
- CLIENT IS GRANTED CONDITIONAL LICENCE TO USE DRAWINGS.
- TRANSFER OF THE LICENCE IS PROHIBITED.
- ARCHITECT RESERVES THE RIGHT TO TERMINATE THE LICENCE.
- REPRODUCTION OF THE DRAWING IN WHOLE OR PART IS PROHIBITED.
- ELECTRONIC DATA TRANSFER SHOULD BE SCANNED FOR VIRUSES BEFORE USE.
- ANY LOSS OR DAMAGE (INCL. CONSEQUENTIAL DAMAGE) CAUSED TO THE RECIPIENT OF ELECTRONIC DATA, BY ITS DIRECT OR INDIRECT USE, IS NOT THE LIABILITY OF THE ARCHITECT.
- REFER TO HARD COPIES FOR ACCURACY OF ELECTRONIC DATA.
- © COPYRIGHT RESERVED BY THE ARCHITECTS.

Issue ID	Issue Name	Issue Date
B	PRE DA MEETING	29/05/20
C	ISSUE FOR INFORMATION	30/05/20
D	ISSUE FOR INFORMATION	11/08/20
E	ISSUE FOR INFORMATION	19/08/20
F	ISSUE FOR BASIX	08/09/20
G	DA ISSUE	29/09/20



WATERSHED
DESIGN
architecture
interiors
landscapes

REGISTERED ARCHITECT: MARK KORGUL REGISTRATION NUMBER: 6221
PHONE: 9977 1076 FAX: 02 9976 0625 EMAIL: INFO@WATERSHEDDESIGN.COM.AU
ADDRESS: LEVEL 1, 167 PITTWATER ROAD MANLY NSW 2095 AUSTRALIA

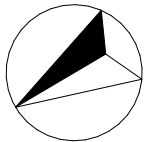

CLIENT:	HEATHER & DANIEL ARMSTRONG	ADDRESS:	44 GREYCLIFF ST QUEENSLIFF NSW 2096	JOB NO:	19012	DRAWING NO:	DA09
PROJECT:	44 GREYCLIFF ST	DRAWING:	Section AA	DRAWN:	JK	ISSUE:	G
				CHECKED:	MK		
				SCALE:	1:100		

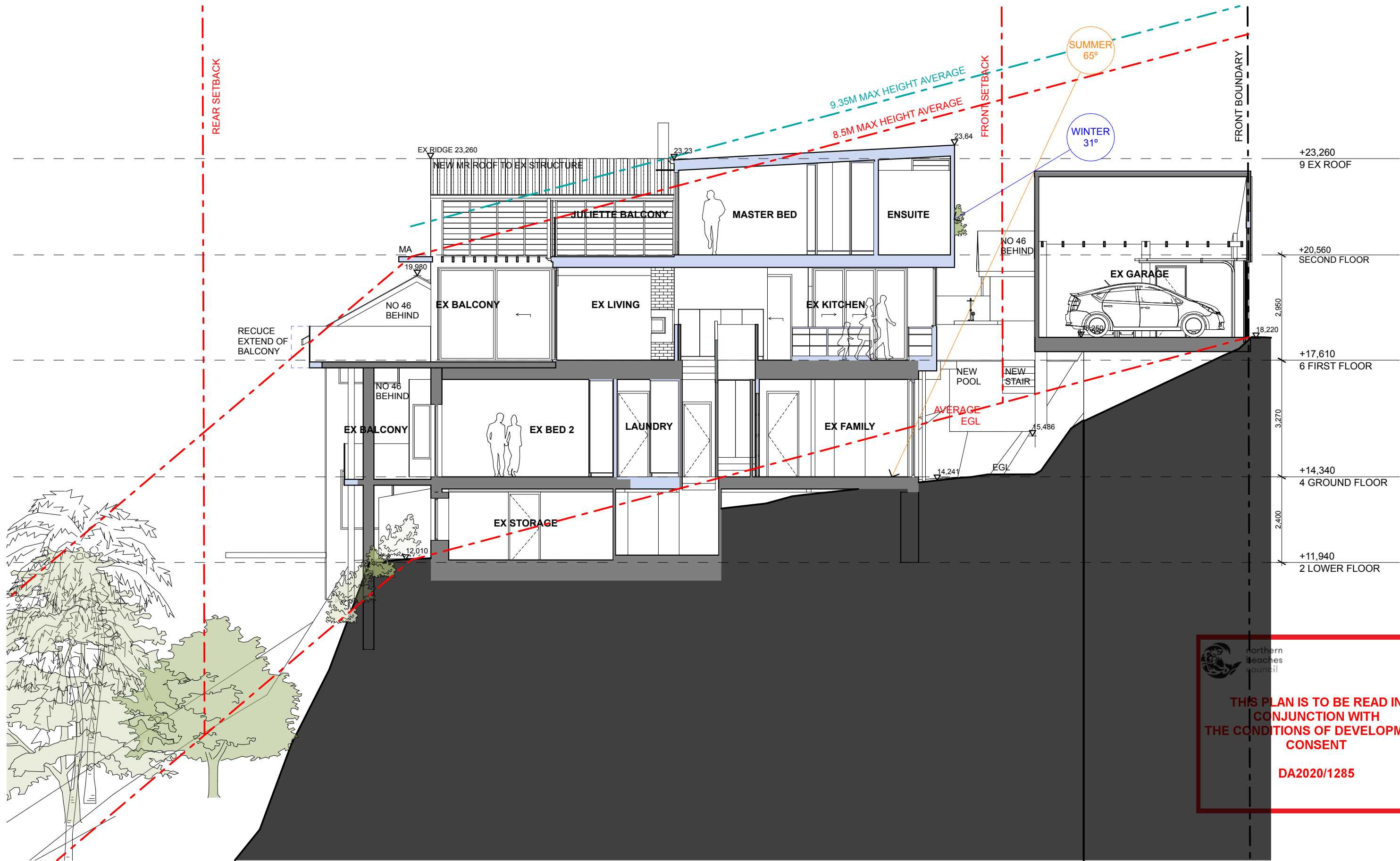

NOTES:

- ANY DISCREPANCIES TO BE BROUGHT TO THE ARCHITECT'S ATTENTION.
- USE FIGURE DIMENSION IN PREFERENCE TO SCALING.
- ONLY SCALE UNDER DIRECTION FROM ARCHITECT.
- BUILDER TO EXAMINE SITE AND VERIFY CONDITIONS AND DIMENSIONS.
- THIS DRAWING REMAINS THE PROPERTY OF THE ARCHITECTS.
- CLIENT IS GRANTED CONDITIONAL LICENCE TO USE DRAWINGS.
- TRANSFER OF THE LICENCE IS PROHIBITED.
- ARCHITECT RESERVES THE RIGHT TO TERMINATE THE LICENCE.
- REPRODUCTION OF THE DRAWING IN WHOLE OR PART IS PROHIBITED.
- ELECTRONIC DATA TRANSFER SHOULD BE SCANNED FOR VIRUSES BEFORE USE.
- ANY LOSS OR DAMAGE (INCL. CONSEQUENTIAL DAMAGE) CAUSED TO THE RECIPIENT OF ELECTRONIC DATA, BY ITS DIRECT OR INDIRECT USE, IS NOT THE LIABILITY OF THE ARCHITECT.
- REFER TO HARD COPIES FOR ACCURACY OF ELECTRONIC DATA.
- © COPYRIGHT RESERVED BY THE ARCHITECTS.

Issue ID	Issue Name	Issue Date
B	PRE DA MEETING	29/05/20
C	ISSUE FOR INFORMATION	30/05/20
D	ISSUE FOR INFORMATION	11/08/20
E	ISSUE FOR INFORMATION	19/08/20
F	ISSUE FOR BASIX	08/09/20
G	DA ISSUE	29/09/20



**WATERSHED
DESIGN** architecture
interiors
landscapes

REGISTERED ARCHITECT: MARK KORGUL REGISTRATION NUMBER: 6221
PHONE: 9977 1076 FAX: 02 9976 0625 EMAIL: INFO@WATERSHEDDESIGN.COM.AU
ADDRESS: LEVEL 1, 167 PITTWATER ROAD MANLY NSW 2095 AUSTRALIA

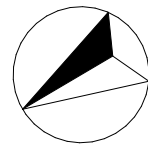

CLIENT:	HEATHER & DANIEL ARMSTRONG	ADDRESS:	44 GREYCLIFF ST QUEENSCLIFF NSW 2096	JOB NO:	19012	DRAWING NO:	DA10
PROJECT:	44 GREYCLIFF ST	DRAWING:	Section BB	DRAWN:	JK	ISSUE:	G
				CHECKED:	MK		
				SCALE:	1:100		



northern
beaches
council

THIS PLAN IS TO BE READ IN
CONJUNCTION WITH
THE CONDITIONS OF DEVELOPMENT
CONSENT

DA2020/1285

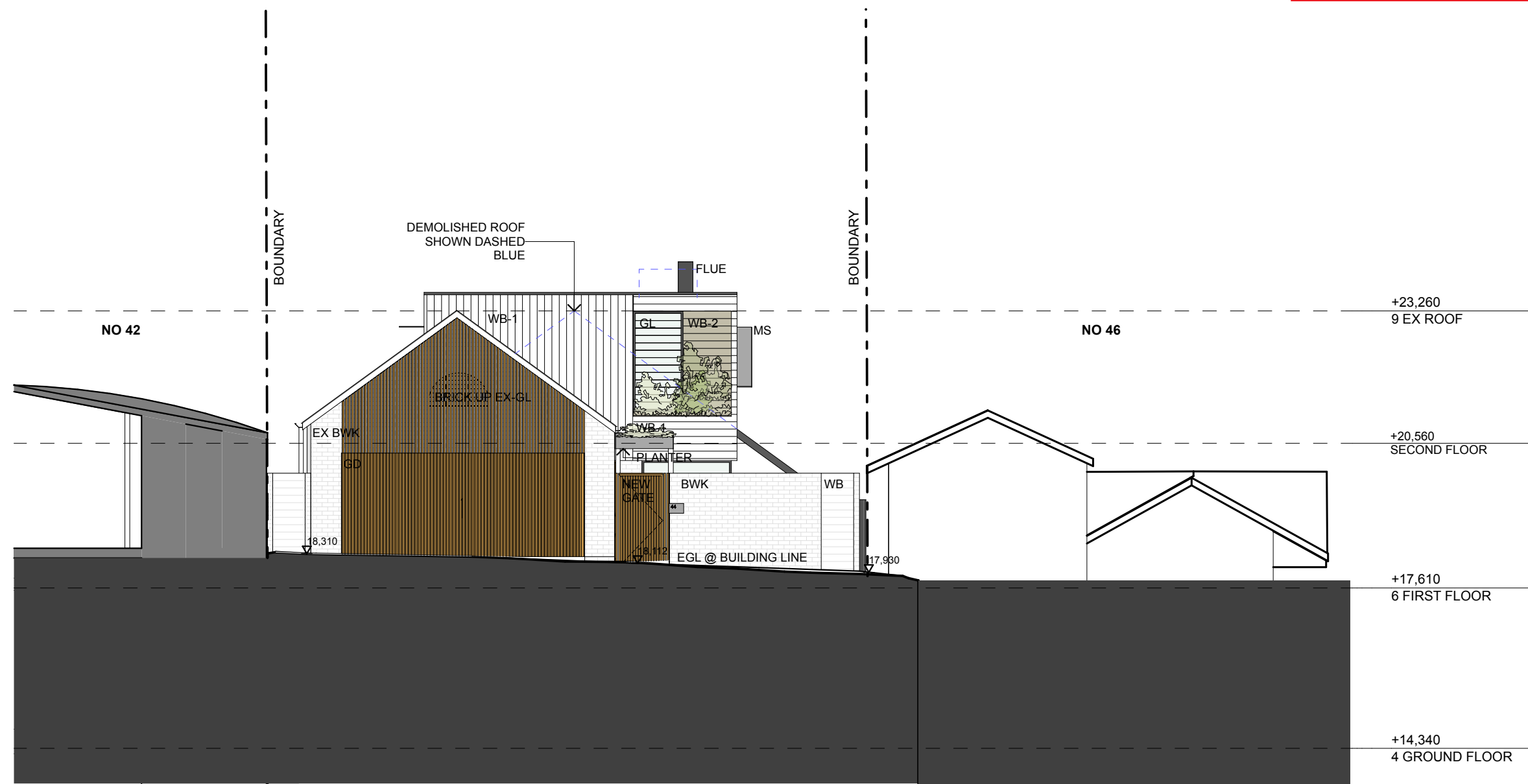

FRONT ELEVATION (NORTH) GREYCLIFFE STREAT

NOTES:

- ANY DISCREPANCIES TO BE BROUGHT TO THE ARCHITECT'S ATTENTION.
- USE FIGURE DIMENSION IN PREFERENCE TO SCALING.
- ONLY SCALE UNDER DIRECTION FROM ARCHITECT.
- BUILDER TO EXAMINE SITE AND VERIFY CONDITIONS AND DIMENSIONS.
- THIS DRAWING REMAINS THE PROPERTY OF THE ARCHITECTS.
- CLIENT IS GRANTED CONDITIONAL LICENCE TO USE DRAWINGS.
- TRANSFER OF THE LICENCE IS PROHIBITED.
- ARCHITECT RESERVES THE RIGHT TO TERMINATE THE LICENCE.
- REPRODUCTION OF THE DRAWING IN WHOLE OR PART IS PROHIBITED.
- ELECTRONIC DATA TRANSFER SHOULD BE SCANNED FOR VIRUSES BEFORE USE.
- ANY LOSS OR DAMAGE (INCL. CONSEQUENTIAL DAMAGE) CAUSED TO THE RECIPIENT OF ELECTRONIC DATA, BY ITS DIRECT OR INDIRECT USE, IS NOT THE LIABILITY OF THE ARCHITECT.
- REFER TO HARD COPIES FOR ACCURACY OF ELECTRONIC DATA.
- © COPYRIGHT RESERVED BY THE ARCHITECTS.

Issue ID	Issue Name	Issue Date
B	PRE DA MEETING	29/05/20
C	ISSUE FOR INFORMATION	30/05/20
D	ISSUE FOR INFORMATION	11/08/20
E	ISSUE FOR INFORMATION	19/08/20
F	ISSUE FOR BASIX	08/09/20
G	DA ISSUE	29/09/20



REGISTERED ARCHITECT: MARK KORGUL REGISTRATION NUMBER: 6221
PHONE: 9977 1076 FAX: 02 9976 0625 EMAIL: INFO@WATERSHEDDESIGN.COM.AU
ADDRESS: LEVEL 1, 167 PITTWATER ROAD MANLY NSW 2095 AUSTRALIA

CLIENT:	HEATHER & DANIEL ARMSTRONG	ADDRESS:	44 GREYCLIFF ST QUEENSLIFF NSW 2096	JOB NO:	19012	DRAWING NO:	DA11
PROJECT:	44 GREYCLIFF ST	DRAWING:	Elevation 01 Front North	DRAWN:	JK	ISSUE:	G
				CHECKED:	MK		
				SCALE:	1:100		

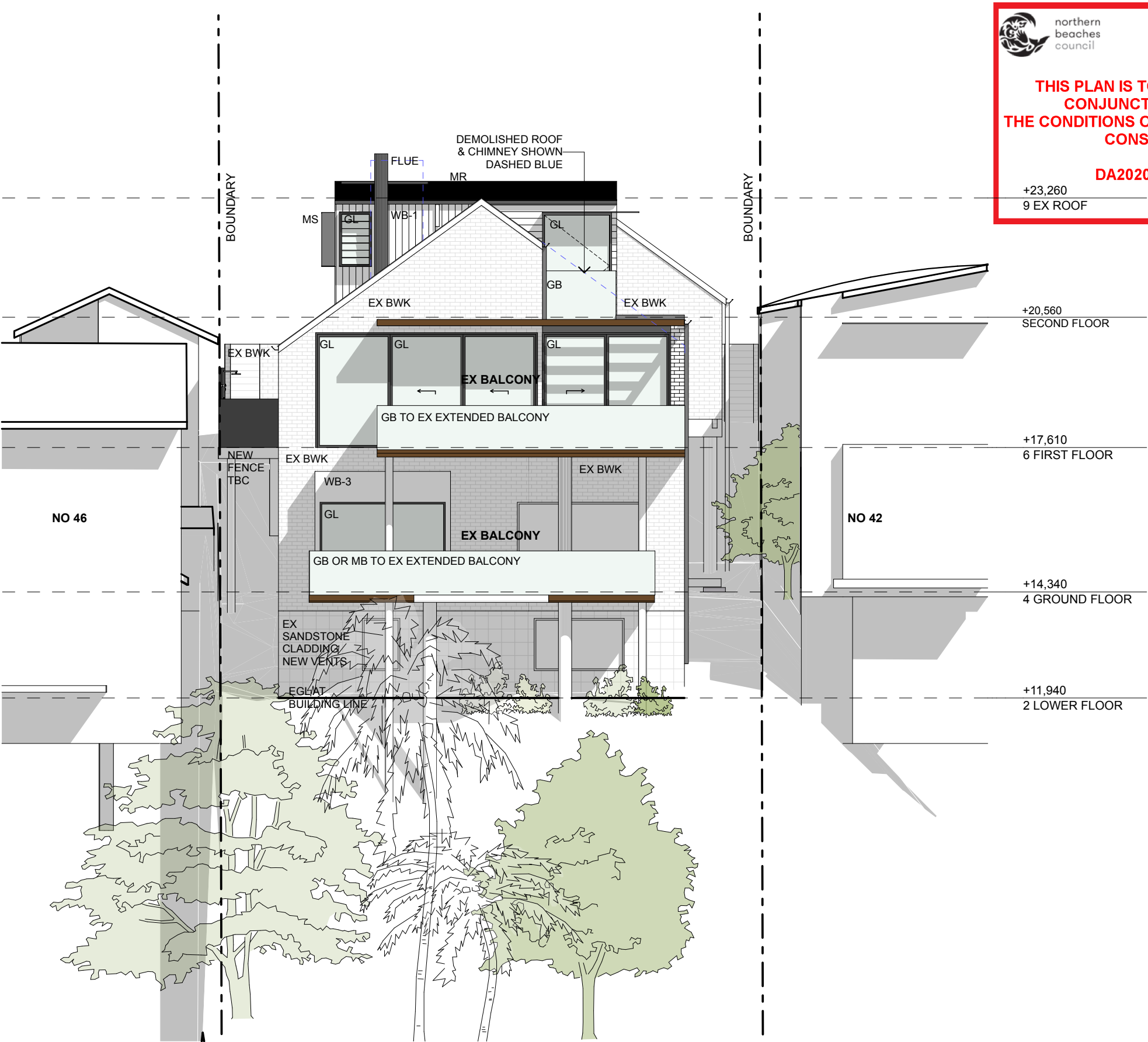

REAR ELEVATION (SOUTH)



northern
beaches
council

THIS PLAN IS TO BE READ IN
CONJUNCTION WITH
THE CONDITIONS OF DEVELOPMENT
CONSENT

DA2020/1285

+23,260
9 EX ROOF

NOTES:

- ANY DISCREPANCIES TO BE BROUGHT TO THE ARCHITECT'S ATTENTION.
- USE FIGURE DIMENSION IN PREFERENCE TO SCALING.
- ONLY SCALE UNDER DIRECTION FROM ARCHITECT.
- BUILDER TO EXAMINE SITE AND VERIFY CONDITIONS AND DIMENSIONS.
- THIS DRAWING REMAINS THE PROPERTY OF THE ARCHITECTS.
- CLIENT IS GRANTED CONDITIONAL LICENCE TO USE DRAWINGS.
- TRANSFER OF THE LICENCE IS PROHIBITED.
- ARCHITECT RESERVES THE RIGHT TO TERMINATE THE LICENCE.
- REPRODUCTION OF THE DRAWING IN WHOLE OR PART IS PROHIBITED.
- ELECTRONIC DATA TRANSFER SHOULD BE SCANNED FOR VIRUSES BEFORE USE.
- ANY LOSS OR DAMAGE (INCL. CONSEQUENTIAL DAMAGE) CAUSED TO THE RECIPIENT OF ELECTRONIC DATA, BY ITS DIRECT OR INDIRECT USE, IS NOT THE LIABILITY OF THE ARCHITECT.
- REFER TO HARD COPIES FOR ACCURACY OF ELECTRONIC DATA.
- © COPYRIGHT RESERVED BY THE ARCHITECTS.

Issue ID	Issue Name	Issue Date
B	PRE DA MEETING	29/05/20
C	ISSUE FOR INFORMATION	30/05/20
D	ISSUE FOR INFORMATION	11/08/20
E	ISSUE FOR INFORMATION	19/08/20
F	ISSUE FOR BASIX	08/09/20
G	DA ISSUE	29/09/20



WATERSHED
DESIGN

architecture
interiors
landscapes

REGISTERED ARCHITECT: MARK KORGUL REGISTRATION NUMBER: 6221
PHONE: 9977 1076 FAX: 02 9976 0625 EMAIL: INFO@WATERSHEDDESIGN.COM.AU
ADDRESS: LEVEL 1, 167 PITTWATER ROAD MANLY NSW 2095 AUSTRALIA

CLIENT:	HEATHER & DANIEL ARMSTRONG	ADDRESS:	44 GREYCLIFF ST QUEENSCLIFF NSW 2096	JOB NO:	19012	DRAWING NO:	DA12
PROJECT:	44 GREYCLIFF ST	DRAWING:	Elevation 02 Rear South	DRAWN:	JK	ISSUE:	G
				CHECKED:	MK		
				SCALE:	1:100		

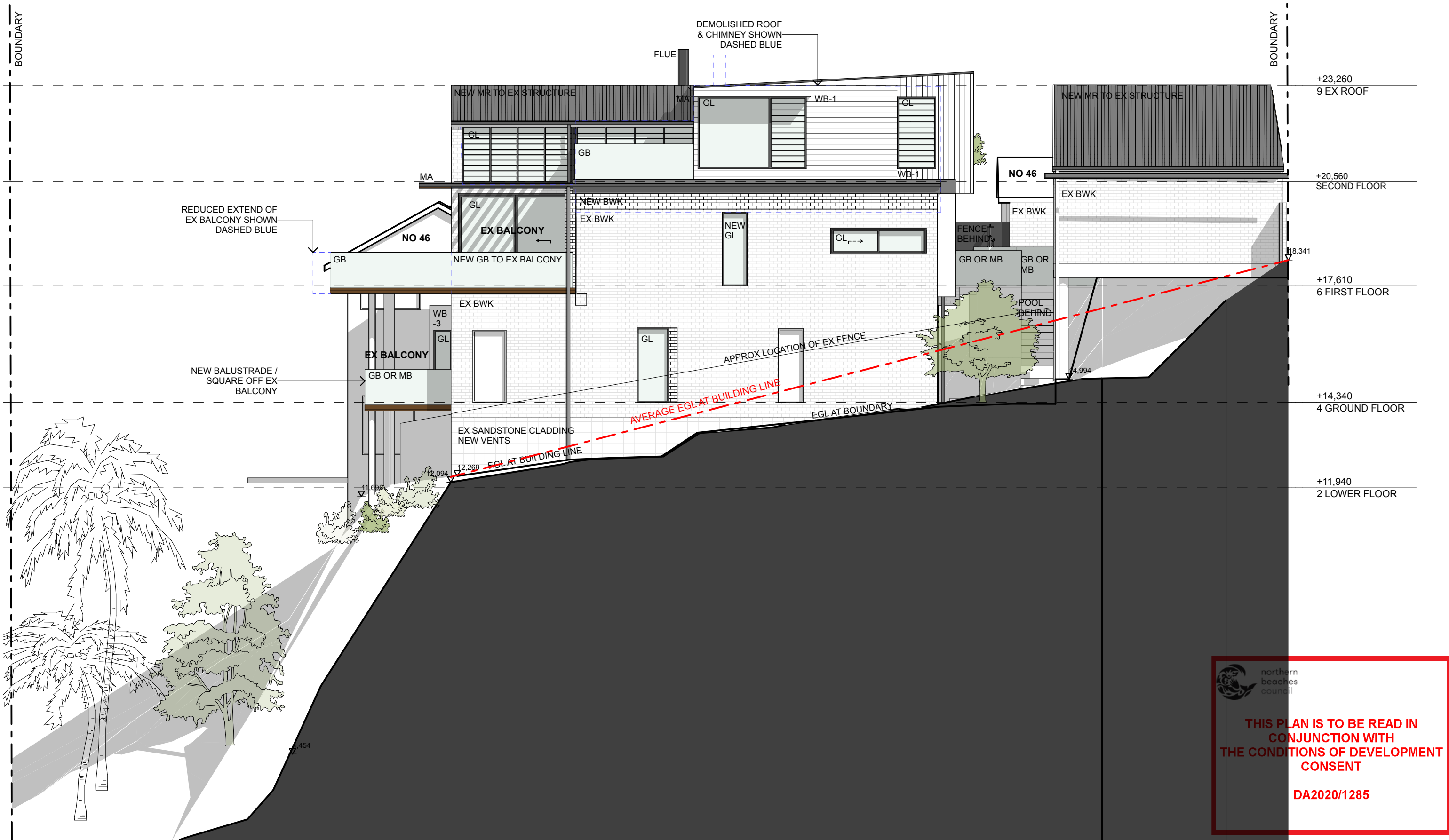

EAST ELEVATION

NOTES:

- ANY DISCREPANCIES TO BE BROUGHT TO THE ARCHITECT'S ATTENTION.
- USE FIGURE DIMENSION IN PREFERENCE TO SCALING.
- ONLY SCALE UNDER DIRECTION FROM ARCHITECT.
- BUILDER TO EXAMINE SITE AND VERIFY CONDITIONS AND DIMENSIONS.
- THIS DRAWING REMAINS THE PROPERTY OF THE ARCHITECTS.
- CLIENT IS GRANTED CONDITIONAL LICENCE TO USE DRAWINGS.
- TRANSFER OF THE LICENCE IS PROHIBITED.
- ARCHITECT RESERVES THE RIGHT TO TERMINATE THE LICENCE.
- REPRODUCTION OF THE DRAWING IN WHOLE OR PART IS PROHIBITED.
- ELECTRONIC DATA TRANSFER SHOULD BE SCANNED FOR VIRUSES BEFORE USE.
- ANY LOSS OR DAMAGE (INCL. CONSEQUENTIAL DAMAGE) CAUSED TO THE RECIPIENT OF ELECTRONIC DATA, BY ITS DIRECT OR INDIRECT USE, IS NOT THE LIABILITY OF THE ARCHITECT.
- REFER TO HARD COPIES FOR ACCURACY OF ELECTRONIC DATA.
- © COPYRIGHT RESERVED BY THE ARCHITECTS.

Issue ID	Issue Name	Issue Date
B	PRE DA MEETING	29/05/20
C	ISSUE FOR INFORMATION	30/05/20
D	ISSUE FOR INFORMATION	11/08/20
E	ISSUE FOR INFORMATION	19/08/20
F	ISSUE FOR BASIX	08/09/20
G	DA ISSUE	29/09/20



**WATERSHED
DESIGN**
architecture
interiors
landscapes

REGISTERED ARCHITECT: MARK KORGUL REGISTRATION NUMBER: 6221
PHONE: 9977 1076 FAX: 02 9976 0625 EMAIL: INFO@WATERSHEDDESIGN.COM.AU
ADDRESS: LEVEL 1, 167 PITTWATER ROAD MANLY NSW 2095 AUSTRALIA

CLIENT:	HEATHER & DANIEL ARMSTRONG	ADDRESS:	44 GREYCLIFF ST QUEENSLIFF NSW 2096	JOB NO:	19012	DRAWING NO:	DA13
PROJECT:	44 GREYCLIFF ST	DRAWING:	Elevation 03 East	DRAWN:	JK	ISSUE:	G
				CHECKED:	MK		
				SCALE:	1:100		

 **northern
beaches
council**

**THIS PLAN IS TO BE READ IN
CONJUNCTION WITH
THE CONDITIONS OF DEVELOPMENT
CONSENT**

DA2020/1285



northern
beaches
council

THIS PLAN IS TO BE READ IN
CONJUNCTION WITH
THE CONDITIONS OF DEVELOPMENT
CONSENT

DA2020/1285



WEST ELEVATION

NOTES:

- ANY DISCREPANCIES TO BE BROUGHT TO THE ARCHITECT'S ATTENTION.
- USE FIGURE DIMENSION IN PREFERENCE TO SCALING.
- ONLY SCALE UNDER DIRECTION FROM ARCHITECT.
- BUILDER TO EXAMINE SITE AND VERIFY CONDITIONS AND DIMENSIONS.
- THIS DRAWING REMAINS THE PROPERTY OF THE ARCHITECTS.
- CLIENT IS GRANTED CONDITIONAL LICENCE TO USE DRAWINGS.
- TRANSFER OF THE LICENCE IS PROHIBITED.
- ARCHITECT RESERVES THE RIGHT TO TERMINATE THE LICENCE.
- REPRODUCTION OF THE DRAWING IN WHOLE OR PART IS PROHIBITED.
- ELECTRONIC DATA TRANSFER SHOULD BE SCANNED FOR VIRUSES BEFORE USE.
- ANY LOSS OR DAMAGE (INCL. CONSEQUENTIAL DAMAGE) CAUSED TO THE RECIPIENT OF ELECTRONIC DATA, BY ITS DIRECT OR INDIRECT USE, IS NOT THE LIABILITY OF THE ARCHITECT.
- REFER TO HARD COPIES FOR ACCURACY OF ELECTRONIC DATA.
- © COPYRIGHT RESERVED BY THE ARCHITECTS.

Issue ID	Issue Name	Issue Date
B	PRE DA MEETING	29/05/20
C	ISSUE FOR INFORMATION	30/05/20
D	ISSUE FOR INFORMATION	11/08/20
E	ISSUE FOR INFORMATION	19/08/20
F	ISSUE FOR BASIX	08/09/20
G	DA ISSUE	29/09/20



WATERSHED
DESIGN

architecture
interiors
landscapes

REGISTERED ARCHITECT: MARK KORGUL REGISTRATION NUMBER: 6221
PHONE: 9977 1076 FAX: 02 9976 0625 EMAIL: INFO@WATERSHEDDESIGN.COM.AU
ADDRESS: LEVEL 1, 167 PITTWATER ROAD MANLY NSW 2095 AUSTRALIA

CLIENT:	HEATHER & DANIEL ARMSTRONG	ADDRESS:	44 GREYCLIFF ST QUEENSCLIFF NSW 2096	JOB NO:	19012	DRAWING NO:	DA14
PROJECT:	44 GREYCLIFF ST	DRAWING:	Elevation 04 West	DRAWN:	JK	ISSUE:	G
				CHECKED:	MK		
				SCALE:	1:100		



THIS PLAN IS TO BE READ IN
CONJUNCTION WITH
THE CONDITIONS OF DEVELOPMENT
CONSENT

DA2020/1285

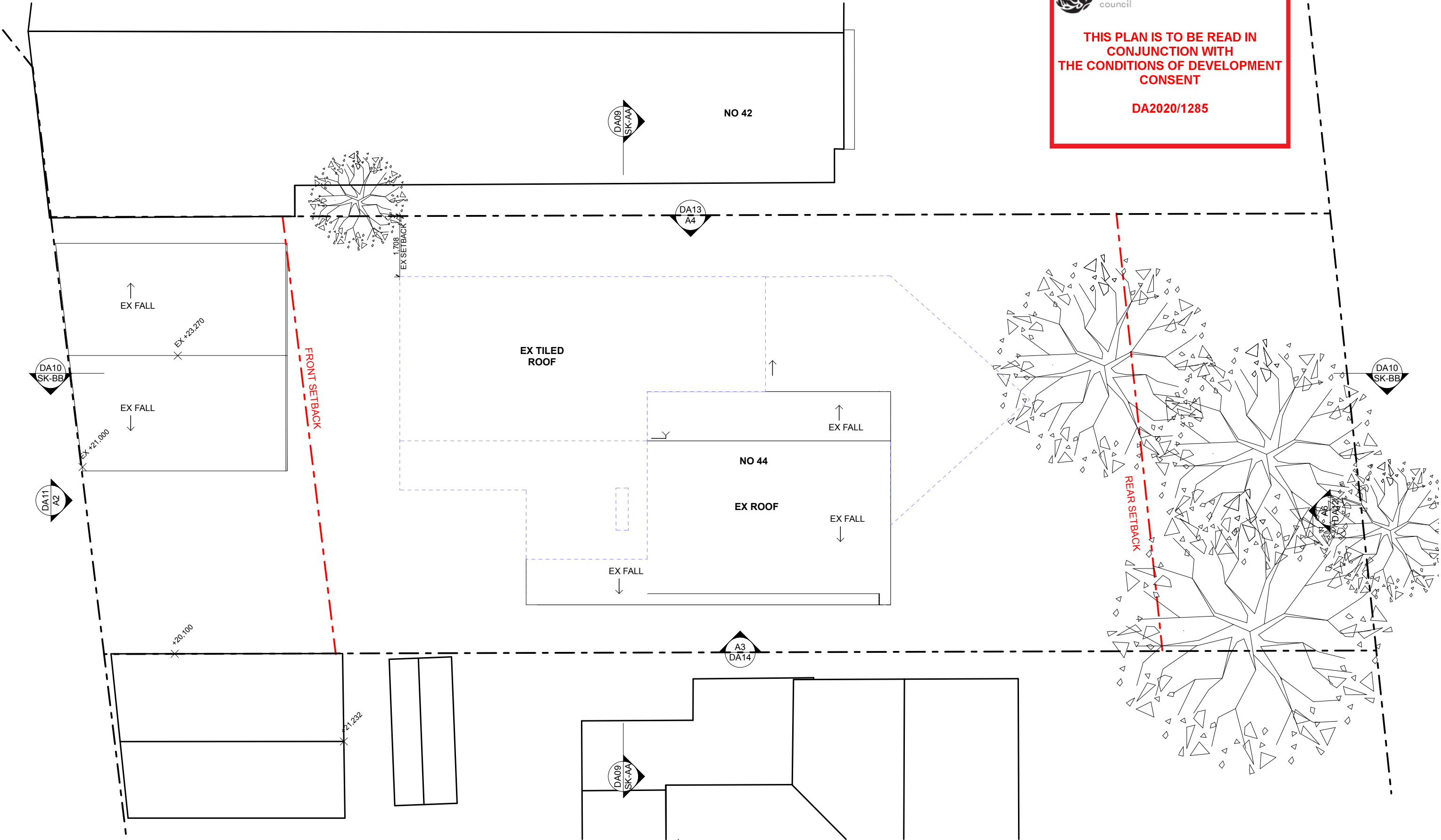

NOTES:

- ANY DISCREPANCIES TO BE BROUGHT TO THE ARCHITECT'S ATTENTION.
- USE FIGURE DIMENSION IN PREFERENCE TO SCALING.
- ONLY SCALE UNDER DIRECTION FROM ARCHITECT.
- BUILDER TO EXAMINE SITE AND VERIFY CONDITIONS AND DIMENSIONS.
- THIS DRAWING REMAINS THE PROPERTY OF THE ARCHITECTS.
- CLIENT IS GRANTED CONDITIONAL LICENCE TO USE DRAWINGS.
- TRANSFER OF THE LICENCE IS PROHIBITED.
- ARCHITECT RESERVES THE RIGHT TO TERMINATE THE LICENCE.
- REPRODUCTION OF THE DRAWING IN WHOLE OR PART IS PROHIBITED.
- ELECTRONIC DATA TRANSFER SHOULD BE SCANNED FOR VIRUSES BEFORE USE.
- ANY LOSS OR DAMAGE (INCL. CONSEQUENTIAL DAMAGE) CAUSED TO THE RECIPIENT OF ELECTRONIC DATA, BY ITS DIRECT OR INDIRECT USE, IS NOT THE LIABILITY OF THE ARCHITECT.
- REFER TO HARD COPIES FOR ACCURACY OF ELECTRONIC DATA.
- © COPYRIGHT RESERVED BY THE ARCHITECTS.

Issue ID	Issue Name	Issue Date
B	PRE DA MEETING	29/05/20
C	ISSUE FOR INFORMATION	30/05/20
D	ISSUE FOR INFORMATION	11/08/20
E	ISSUE FOR INFORMATION	19/08/20
F	ISSUE FOR BASIX	08/09/20
G	DA ISSUE	29/09/20



WATERSHED
DESIGN architecture
interiors
landscapes

REGISTERED ARCHITECT: MARK KORGUL REGISTRATION NUMBER: 6221
PHONE: 9977 1076 FAX: 02 9976 0625 EMAIL: INFO@WATERSHEDDESIGN.COM.AU
ADDRESS: LEVEL 1, 167 PITTWATER ROAD MANLY NSW 2095 AUSTRALIA

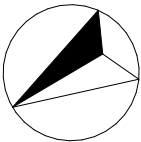

CLIENT:

HEATHER &
DANIEL
ARMSTRONG

PROJECT:

44 GREYCLIFF ST

ADDRESS:

44 GREYCLIFF ST
QUEENSLIFF NSW
2096

DRAWING:

Demolition Plan
Roof

JOB NO:

19012

DRAWN:

JK

CHECKED:

MK

SCALE:

1:100

DRAWING NO:

DA22

ISSUE:

G



THIS PLAN IS TO BE READ IN
CONJUNCTION WITH
THE CONDITIONS OF DEVELOPMENT
CONSENT

DA2020/1285

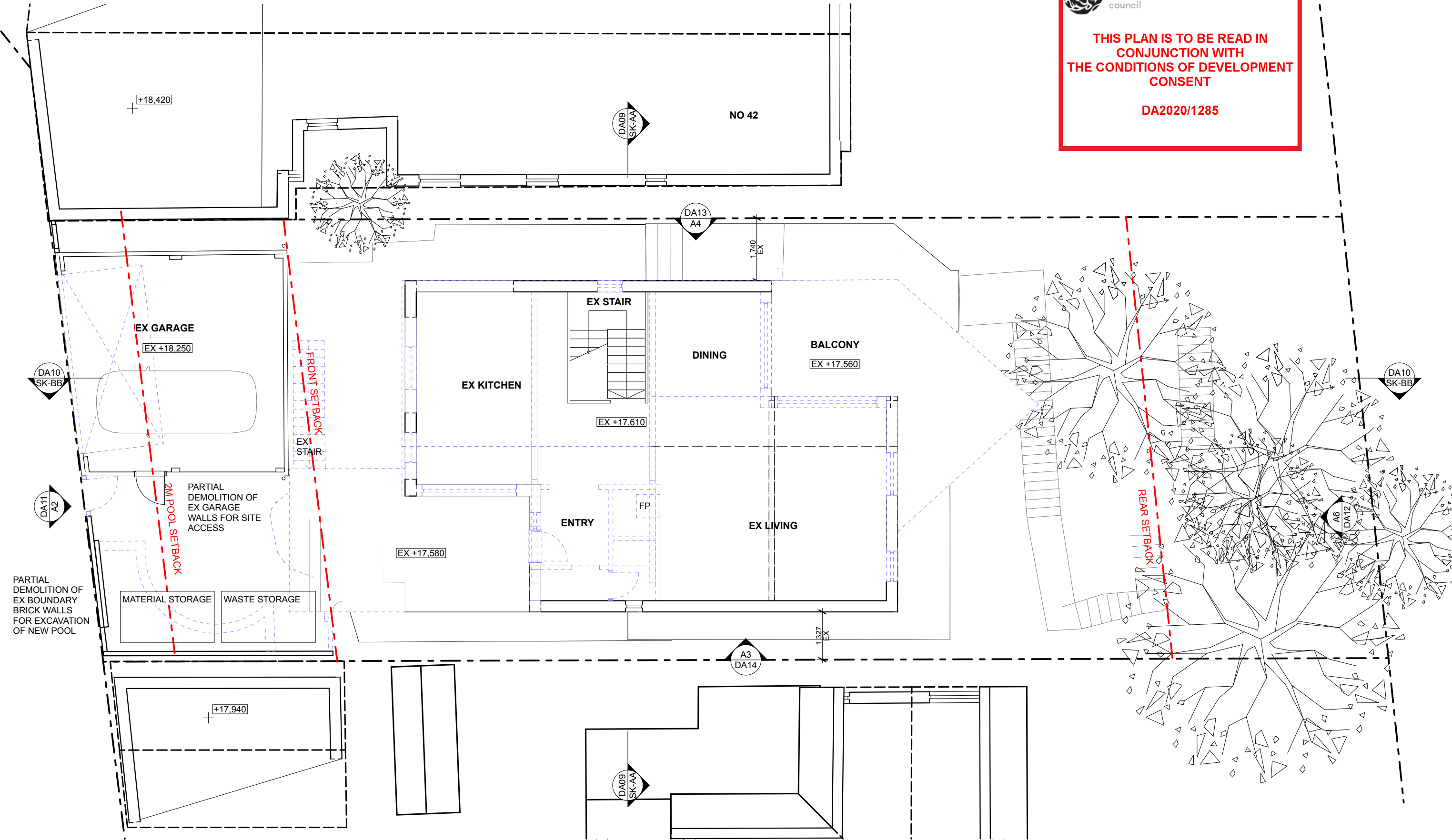

NOTES:

- ANY DISCREPANCIES TO BE BROUGHT TO THE ARCHITECT'S ATTENTION.
- USE FIGURE DIMENSION IN PREFERENCE TO SCALING.
- ONLY SCALE UNDER DIRECTION FROM ARCHITECT.
- BUILDER TO EXAMINE SITE AND VERIFY CONDITIONS AND DIMENSIONS.
- THIS DRAWING REMAINS THE PROPERTY OF THE ARCHITECTS.
- CLIENT IS GRANTED CONDITIONAL LICENCE TO USE DRAWINGS.
- TRANSFER OF THE LICENCE IS PROHIBITED.
- ARCHITECT RESERVES THE RIGHT TO TERMINATE THE LICENCE.
- REPRODUCTION OF THE DRAWING IN WHOLE OR PART IS PROHIBITED.
- ELECTRONIC DATA TRANSFER SHOULD BE SCANNED FOR VIRUSES BEFORE USE.
- ANY LOSS OR DAMAGE (INCL. CONSEQUENTIAL DAMAGE) CAUSED TO THE RECIPIENT OF ELECTRONIC DATA, BY ITS DIRECT OR INDIRECT USE, IS NOT THE LIABILITY OF THE ARCHITECT.
- REFER TO HARD COPIES FOR ACCURACY OF ELECTRONIC DATA.
- © COPYRIGHT RESERVED BY THE ARCHITECTS.

Issue ID	Issue Name	Issue Date
B	PRE DA MEETING	29/05/20
C	ISSUE FOR INFORMATION	30/05/20
D	ISSUE FOR INFORMATION	11/08/20
E	ISSUE FOR INFORMATION	19/08/20
F	ISSUE FOR BASIX	08/09/20
G	DA ISSUE	29/09/20



WATERSHED
DESIGN architecture
interiors
landscapes

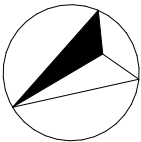

REGISTERED ARCHITECT: MARK KORGUL REGISTRATION NUMBER: 6221
PHONE: 9977 1076 FAX: 02 9976 0625 EMAIL: INFO@WATERSHEDDESIGN.COM.AU
ADDRESS: LEVEL 1, 167 PITTWATER ROAD MANLY NSW 2095 AUSTRALIA

CLIENT:	HEATHER & DANIEL ARMSTRONG	ADDRESS:	44 GREYCLIFF ST QUEENSLIFF NSW 2096	JOB NO:	19012	DRAWING NO:	DA23
PROJECT:	44 GREYCLIFF ST	DRAWING:	Demolition Plan First Floor	DRAWN:	JK	ISSUE:	G
				CHECKED:	MK		
				SCALE:	1:100		



THIS PLAN IS TO BE READ IN
CONJUNCTION WITH
THE CONDITIONS OF DEVELOPMENT
CONSENT

DA2020/1285

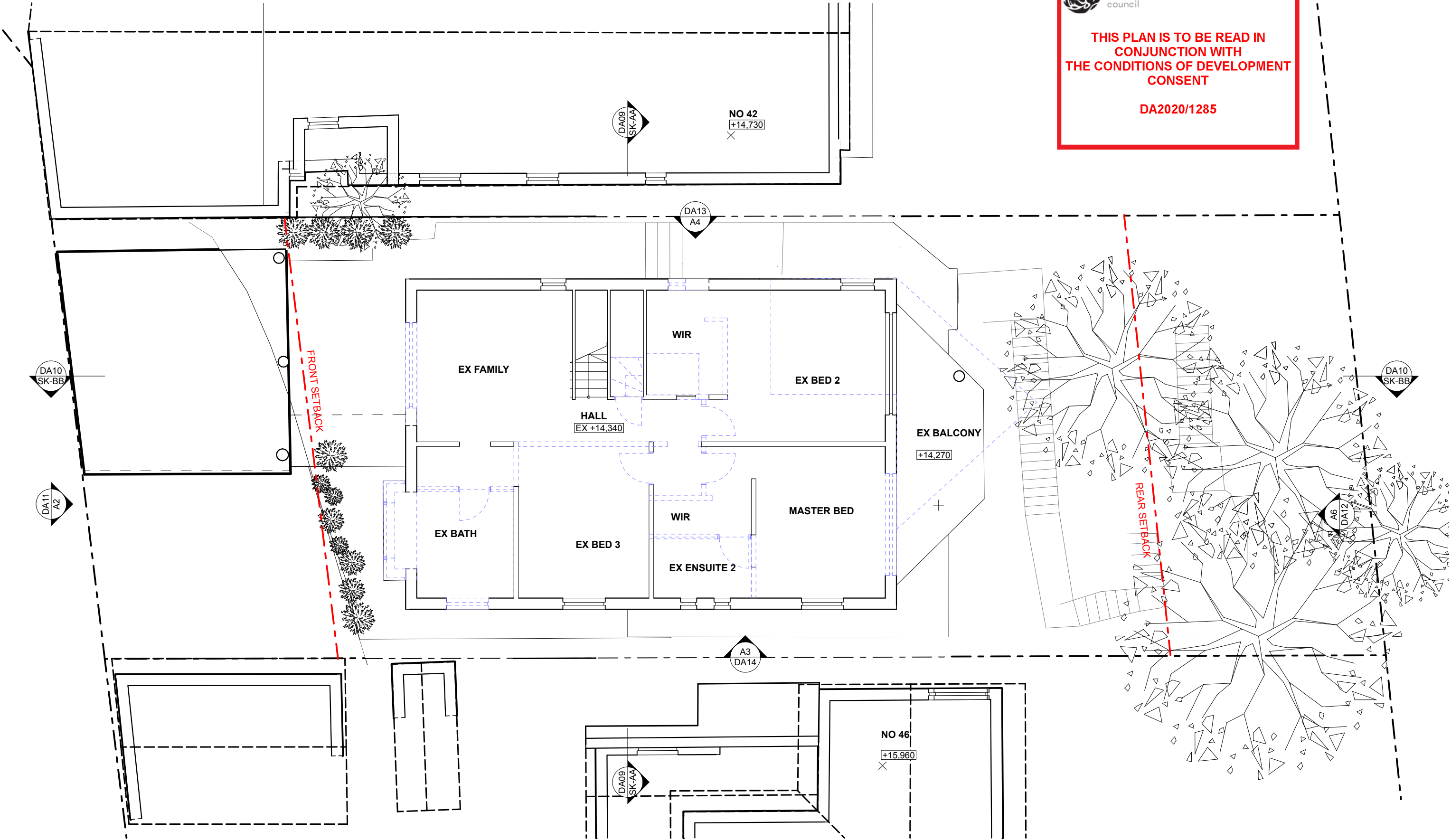

NOTES:

- ANY DISCREPANCIES TO BE BROUGHT TO THE ARCHITECT'S ATTENTION.
- USE FIGURE DIMENSION IN PREFERENCE TO SCALING.
- ONLY SCALE UNDER DIRECTION FROM ARCHITECT.
- BUILDER TO EXAMINE SITE AND VERIFY CONDITIONS AND DIMENSIONS.
- THIS DRAWING REMAINS THE PROPERTY OF THE ARCHITECTS.
- CLIENT IS GRANTED CONDITIONAL LICENCE TO USE DRAWINGS.
- TRANSFER OF THE LICENCE IS PROHIBITED.
- ARCHITECT RESERVES THE RIGHT TO TERMINATE THE LICENCE.
- REPRODUCTION OF THE DRAWING IN WHOLE OR PART IS PROHIBITED.
- ELECTRONIC DATA TRANSFER SHOULD BE SCANNED FOR VIRUSES BEFORE USE.
- ANY LOSS OR DAMAGE (INCL. CONSEQUENTIAL DAMAGE) CAUSED TO THE RECIPIENT OF ELECTRONIC DATA, BY ITS DIRECT OR INDIRECT USE, IS NOT THE LIABILITY OF THE ARCHITECT.
- REFER TO HARD COPIES FOR ACCURACY OF ELECTRONIC DATA.
- © COPYRIGHT RESERVED BY THE ARCHITECTS.

Issue ID	Issue Name	Issue Date
B	PRE DA MEETING	29/05/20
C	ISSUE FOR INFORMATION	30/05/20
D	ISSUE FOR INFORMATION	11/08/20
E	ISSUE FOR INFORMATION	19/08/20
F	ISSUE FOR BASIX	08/09/20
G	DA ISSUE	29/09/20



WATERSHED
DESIGN architecture
interiors
landscapes

REGISTERED ARCHITECT: MARK KORGUL REGISTRATION NUMBER: 6221
PHONE: 9977 1076 FAX: 02 9976 0625 EMAIL: INFO@WATERSHEDDESIGN.COM.AU
ADDRESS: LEVEL 1, 167 PITTWATER ROAD MANLY NSW 2095 AUSTRALIA

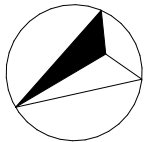

CLIENT:	HEATHER & DANIEL ARMSTRONG	ADDRESS:	44 GREYCLIFF ST QUEENSLIFF NSW 2096	JOB NO:	19012	DRAWING NO:	DA24
PROJECT:	44 GREYCLIFF ST	DRAWING:	Demolition Plan Ground	DRAWN:	JK	ISSUE:	G
				CHECKED:	MK		
				SCALE:	1:100		



northern
beaches
council

THIS PLAN IS TO BE READ IN
CONJUNCTION WITH
THE CONDITIONS OF DEVELOPMENT
CONSENT

DA2020/1285

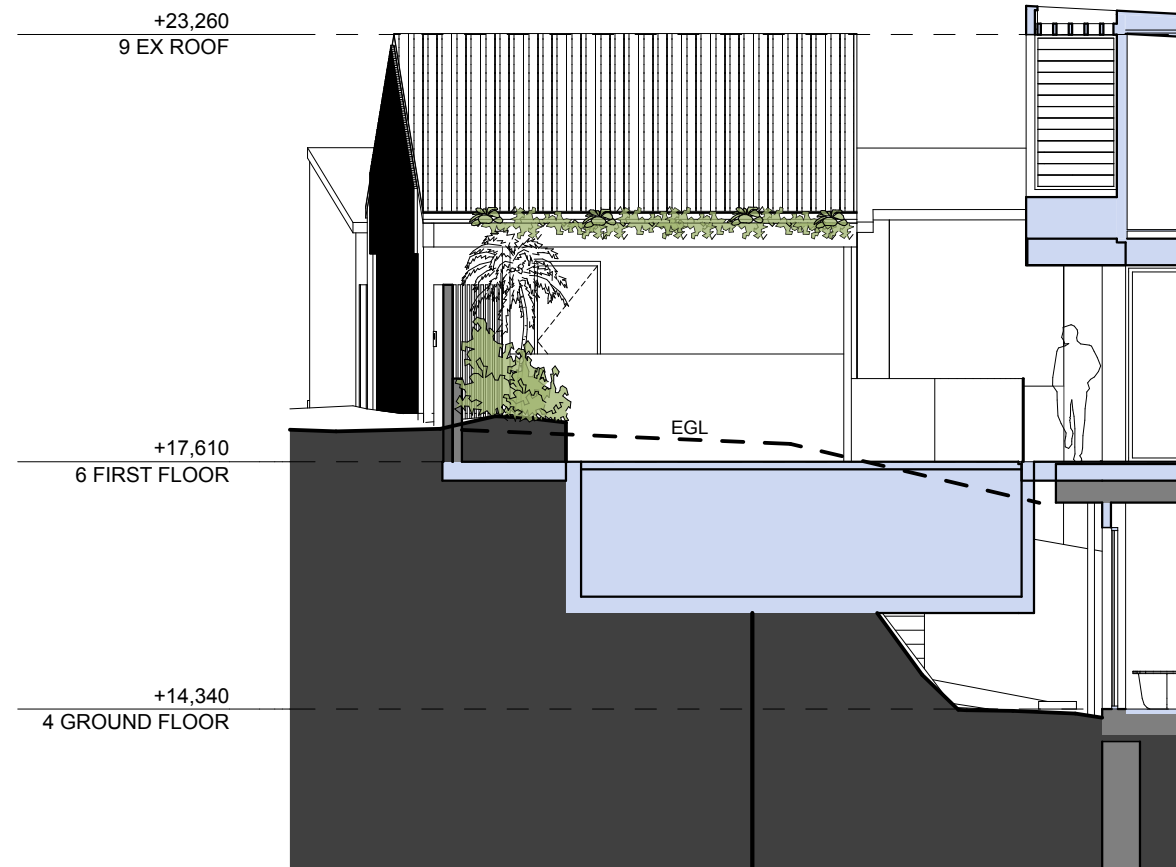

POOL, LONG SECTION

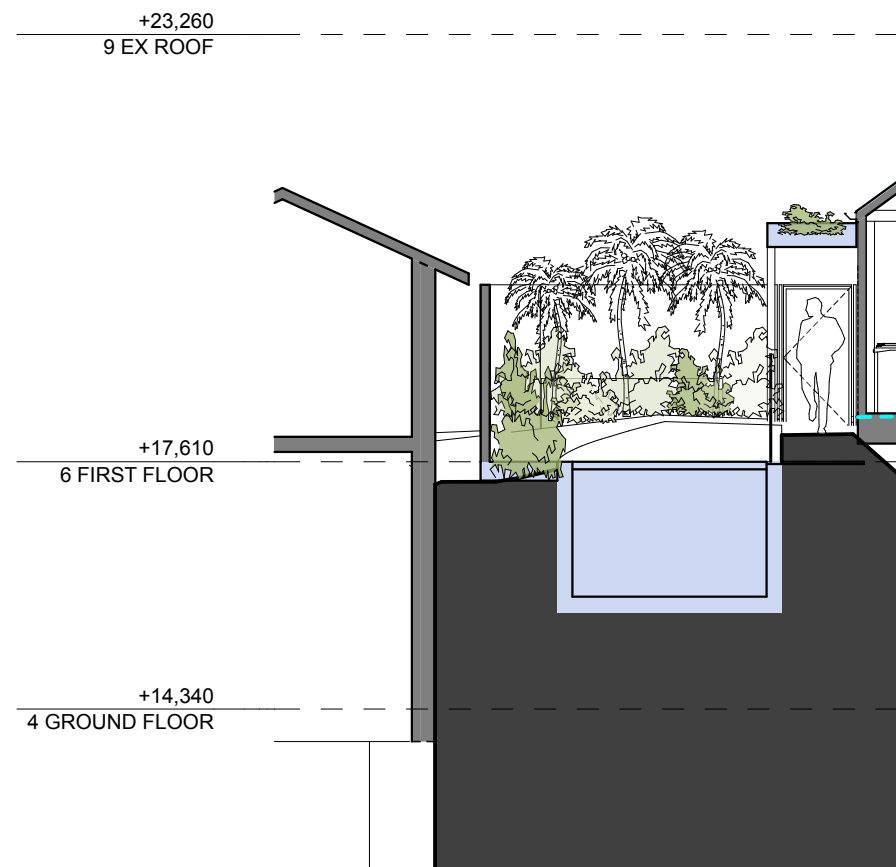

POOL, SHORT SECTION

NOTES:

- ANY DISCREPANCIES TO BE BROUGHT TO THE ARCHITECT'S ATTENTION.
- USE FIGURE DIMENSION IN PREFERENCE TO SCALING.
- ONLY SCALE UNDER DIRECTION FROM ARCHITECT.
- BUILDER TO EXAMINE SITE AND VERIFY CONDITIONS AND DIMENSIONS.
- THIS DRAWING REMAINS THE PROPERTY OF THE ARCHITECTS.
- CLIENT IS GRANTED CONDITIONAL LICENCE TO USE DRAWINGS.
- TRANSFER OF THE LICENCE IS PROHIBITED.
- ARCHITECT RESERVES THE RIGHT TO TERMINATE THE LICENCE.
- REPRODUCTION OF THE DRAWING IN WHOLE OR PART IS PROHIBITED.
- ELECTRONIC DATA TRANSFER SHOULD BE SCANNED FOR VIRUSES BEFORE USE.
- ANY LOSS OR DAMAGE (INCL. CONSEQUENTIAL DAMAGE) CAUSED TO THE RECIPIENT OF ELECTRONIC DATA, BY ITS DIRECT OR INDIRECT USE, IS NOT THE LIABILITY OF THE ARCHITECT.
- REFER TO HARD COPIES FOR ACCURACY OF ELECTRONIC DATA.
- © COPYRIGHT RESERVED BY THE ARCHITECTS.

Issue ID	Issue Name	Issue Date
B	PRE DA MEETING	29/05/20
C	ISSUE FOR INFORMATION	30/05/20
D	ISSUE FOR INFORMATION	11/08/20
E	ISSUE FOR INFORMATION	19/08/20
F	ISSUE FOR BASIX	08/09/20
G	DA ISSUE	29/09/20



WATERSHED
DESIGN

architecture
interiors
landscapes

REGISTERED ARCHITECT: MARK KORGUL REGISTRATION NUMBER: 6221
PHONE: 9977 1076 FAX: 02 9976 0625 EMAIL: INFO@WATERSHEDDESIGN.COM.AU
ADDRESS: LEVEL 1, 167 PITTWATER ROAD MANLY NSW 2095 AUSTRALIA

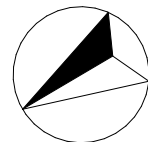

CLIENT:	HEATHER & DANIEL ARMSTRONG	ADDRESS:	44 GREYCLIFF ST QUEENSCLIFF NSW 2096	JOB NO:	19012	DRAWING NO:	DA26
PROJECT:	44 GREYCLIFF ST	DRAWING:	Pool Plan	DRAWN:	JK	ISSUE:	G
				CHECKED:	MK		
				SCALE:	1:100		