

Landscape Package - Construction Certificate

DOCUMENT LOG

Contents	Drawing No.	Issue	Date
Coversheet & Plant Schedules	ASC04.1-DD-100	K	15/01/2019
Landscape Concept Plan, 1 of 4	ASC04.1-DD-101	J	09/01/2019
Landscape Concept Plan, 2 of 4	ASC04.1-DD-102	J	09/01/2019
Landscape Concept Plan, 3 of 4	ASC04.1-DD-103	J	09/01/2019
Landscape Concept Plan, 4 of 4	ASC04.1-DD-104	J	09/01/2019
Landscape Details, 1 of 4	ASC04.1-DD-901	B	12/04/2016
Landscape Details, 2 of 4	ASC04.1-DD-902	A	12/04/2016
Landscape Details, 3 of 4	ASC04.1-DD-903	A	12/04/2016
Landscape Details, 4 of 4	ASC04.1-DD-904	A	12/04/2016

SITE LOCATION MAPS

REGIONAL MAP



LOCAL MAP

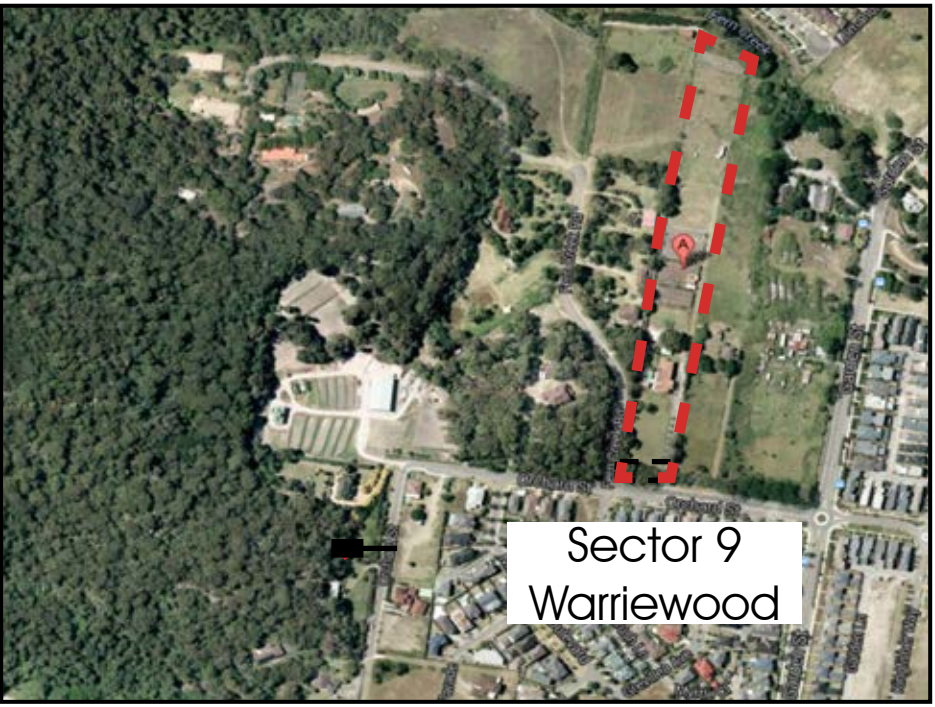

SECTOR 9 KEY DIAGRAM

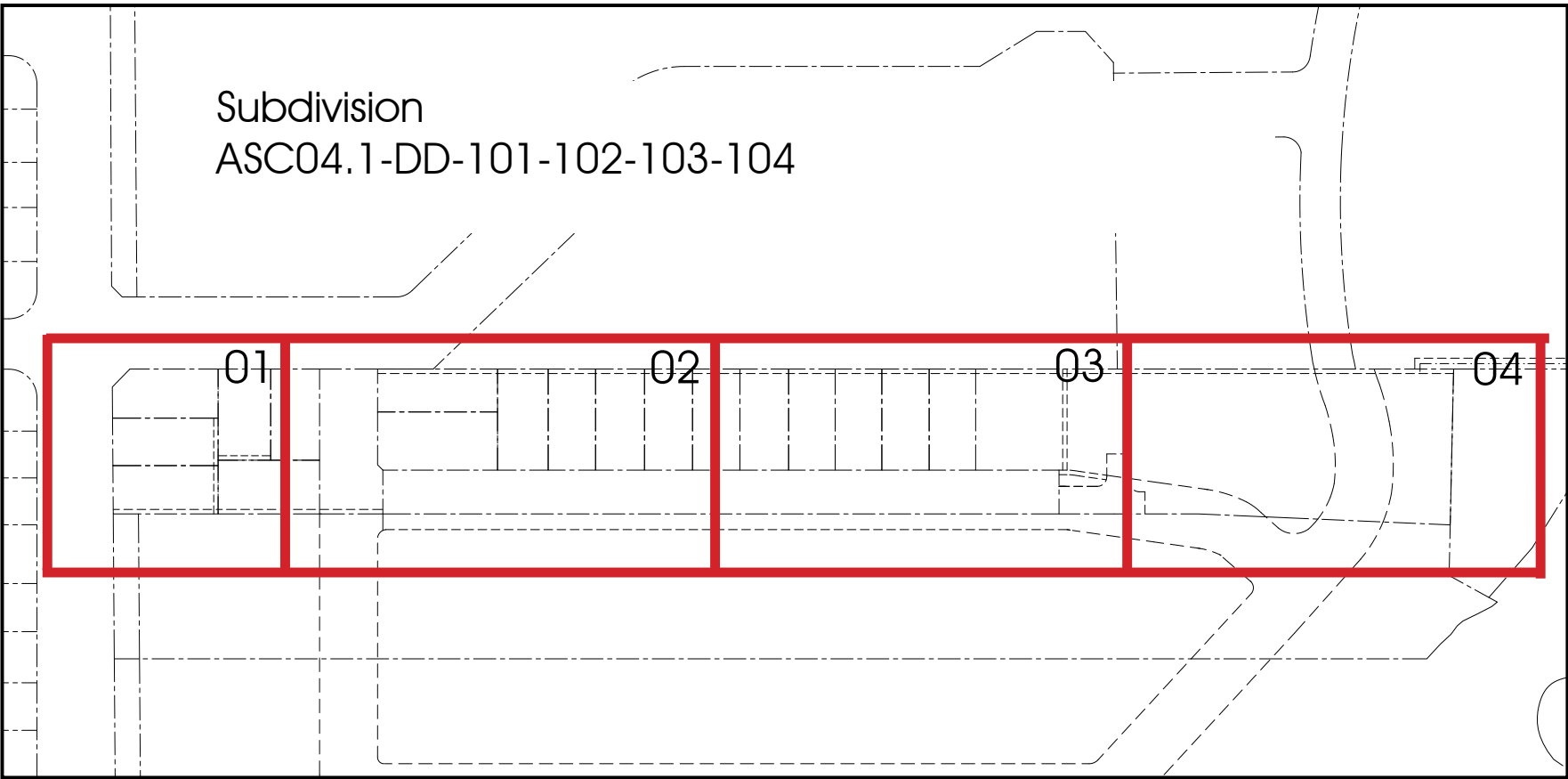

Angophora costata - Smooth Bark Apple



Backhousia myrtifolia - Grey Myrtle



Eucalyptus robusta - Swamp Mahogany



Banksia integrifolia - Coastal Banksia



Lagerstroemia indica x L. fauriei 'Natchez'



Tristaniopsis laurina - Water Gum

sym. studio has been commissioned to prepare a concept landscape plan for Warriewood Sector 9, located in Warriewood. This property is a part of Warriewood Valley, situated west of Mona Vale Beach on the Northern Beaches of Sydney.

Warriewood Valley is being transformed into a dynamic urban environment with the inclusions of parks, playgrounds, walkways, cycleways and restoration of significant creekline corridors.

Our landscape design acknowledges the requirements for habitat creation for wildlife, creekline preservation and restoration as well as screening and native planting.

Many native plants will be implemented throughout the landscape design to compliment the streetscape, create sustainable screening of the built form as well as build a habit and refuge for wildlife in the garden areas to integrate the proposed development with the surrounding natural landscape character.

The proposed landscape design incorporates endemic canopy trees that provide visual softening of the built environment, as well as shade and amenity to the streetscape. The adjacent buffer planting within the lot boundary provides privacy and additional screening of the built form at a pedestrian level. The screen planting aims to achieve a 50% visual screening of the built form when viewed from public thoroughfares in 5 years time.

The landscape design establishes a strong outdoor character that is responsible, sustainable and low maintenance. This is achieved by enhancing the native vegetation, implementing creekline restoration and water retention on-site, utilising screening and generally conserving the natural environment for the benefit of existing wildlife and new residents.

Finally, the landscape maintenance strategy will include a period of 12 months whereby sym. studio will visit the site on a quarterly basis to monitor progress.

2 Landscape Design Strategy

Abbrev	Botanical Name	Common Name	Mature Height (m)	Pot Size	Qty/ Spacing
Trees					
ANG cos(300L)	Angophora costata	Smooth Bark Apple	20-25	300L	7
ANG cos	Angophora costata	Smooth Bark Apple	20-25	35L	22
BAC myr	Backhousia myrtifolia	Grey Myrtle	7-12	35L	-
BAN int	Banksia integrifolia	Coastal Banksia	8-15	35L	39
EUC rob(100L)	Eucalyptus robusta	Swamp Mahogany	15-25	100L	3
EUC rob	Eucalyptus robusta	Swamp Mahogany	15-25	35L	2
LAG ind N	Lagerstroemia indica x L. fauriei 'Natchez'	Natchez Crepe myrtle	7-9	35L	-
TRI lau(400L)	Tristaniopsis laurina	Water Gum	10-12	400L	23
TRI lau	Tristaniopsis laurina	Water Gum	10-12	35L	10
Shrubs & Accents					
ADE ser	Adenanthos sericea	Wooly Bush	3.0	5L	25
COR alb	Correa alba	White Correa	1.5	5L	88
DOR exc	Doryanthes excelsa	Gynea Lily	2.0	5L	12
ERI myo	Eriostemon myoporoides	Long Leaf Wax Flower	1.5	5L	54
WES smo	Westringia 'smokle'	Coast Rosemary	1.5	5L	51
Grasses & Groundcovers (total area =395m2)					
CER tom	Cerastium tomentosum	Snow In Summer	0.2	V/cell	186
DIA cae	Dianella caerulea var. producta	Paroo Lily	0.7-1	Tube	86
FAC nod	Facinia nodosa	Knobby Club Rush	0.8	Tube	176
HAR vio	Hardenbergia violacea 'Mini Haha'	Native Sarsaparilla	-	Tube	116
HIB sca	Hibbertia scandens	Climbing Guinea Flower	0.3	Tube	35
LOM lon	Lomandra longifolia	Mat Rush	1.0	Tube	77
MYO par	Myoporum parvifolium	Creeping Boobialla	-	Tube	359

1 Plant Imagery

3 Plant Schedule



Dragon Eye Properties Ltd
Suite 2, Level 2,
127 York Street,
Sydney, NSW, 2000

ASC04.1-DD-100

sym. studio

4F/6 Jubilee Ave,
Warriewood NSW, 2102
p: (02) 8411 2734
e: projects@symstudio.net
www.symstudio.com

Project: ASC04.1 Warriewood S9
Client: Dragon Eye Properties Ltd
Stage: Construction Certificate
Prepared: MZ/CG
Date: 15th January 2019

K

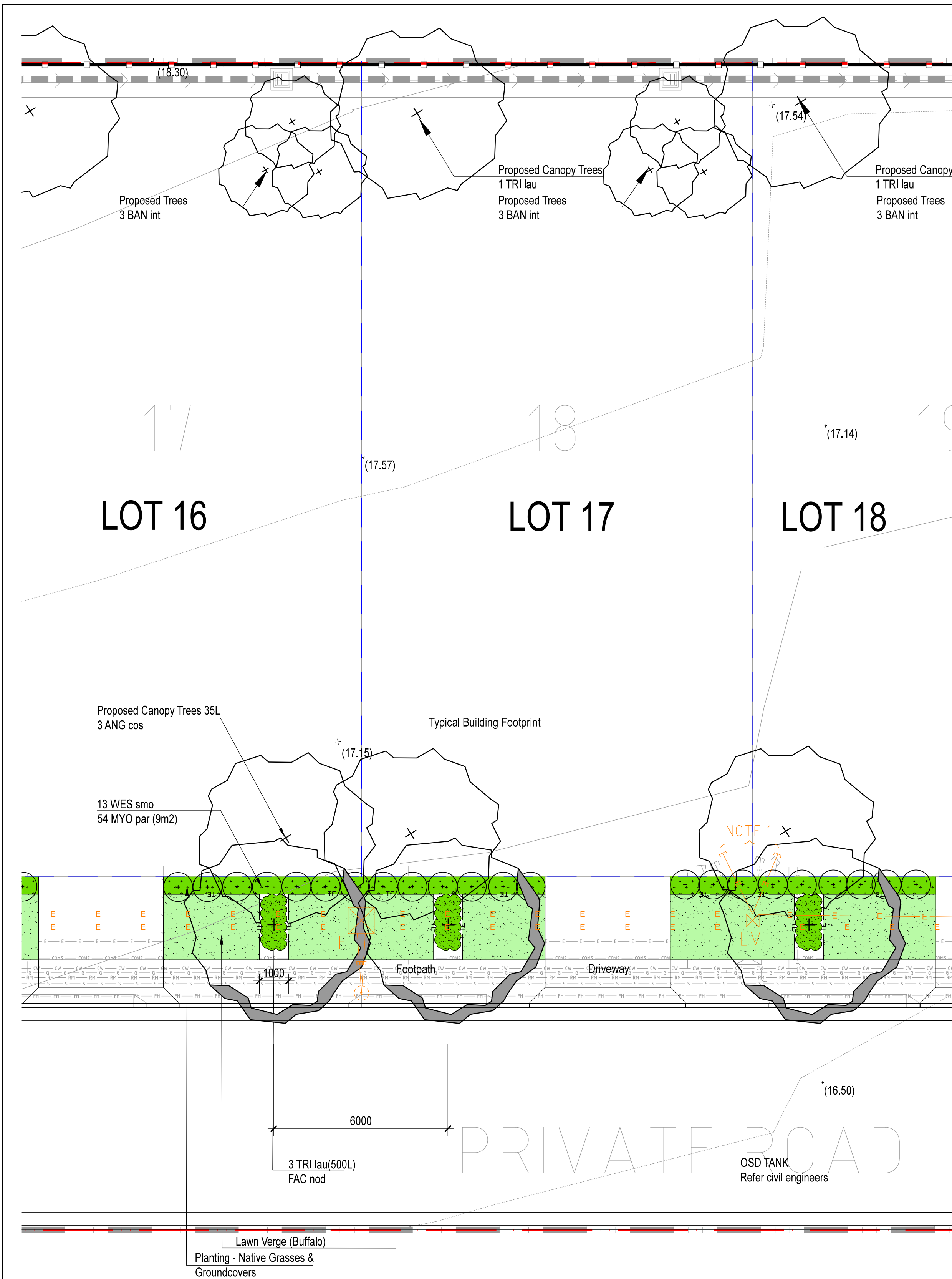

Landscape Notes:

1. Excavate, stockpile, ameliorate & reinstate existing topsoil for all landscape areas including street verge
2. Install Tree Guards as detailed to all street trees along Private Street, Fern Creek and Orchard Roads.
3. Excavate into heavy clay soils/sandstone to a depth of 0.5m for full extent of Private Street verge. Excavate into heavy clay soils/sandstone to a depth of 0.5m where locating street trees for Orchard and Fern Creek roads. Expand tree pit to a total area of 4m² for each tree - take care when excavating established native management zone 1 not to damage existing tree roots and preserve natural soil profile and ground covers. Consult Landscape Architect where conflict with existing vegetation occurs.
4. Existing trees within lots 2-19 are to be retained. Tree removal within residential lots subject to future council approval.

Utilities and Services Notes:

1. Civil services information is diagrammatic. Refer Civil Plans for detail information
2. Proposed utilities and services to utilize 'thrust boring' installation where practical - under existing trees
3. Proposed services to be located in common trench where practical - under footpaths
4. Proposed Service must not be located within street tree 1.2 m setback from kerb.
5. Additional Existing Tree 29, 38 & 46 to be removed due to revised path

Disclaimer:
Street trees may vary in exact location to suit new driveway and lighting locations.

1 Typical Residential Lot Landscape Treatment (subject to future DA application)

Scale 1:100 @ A1

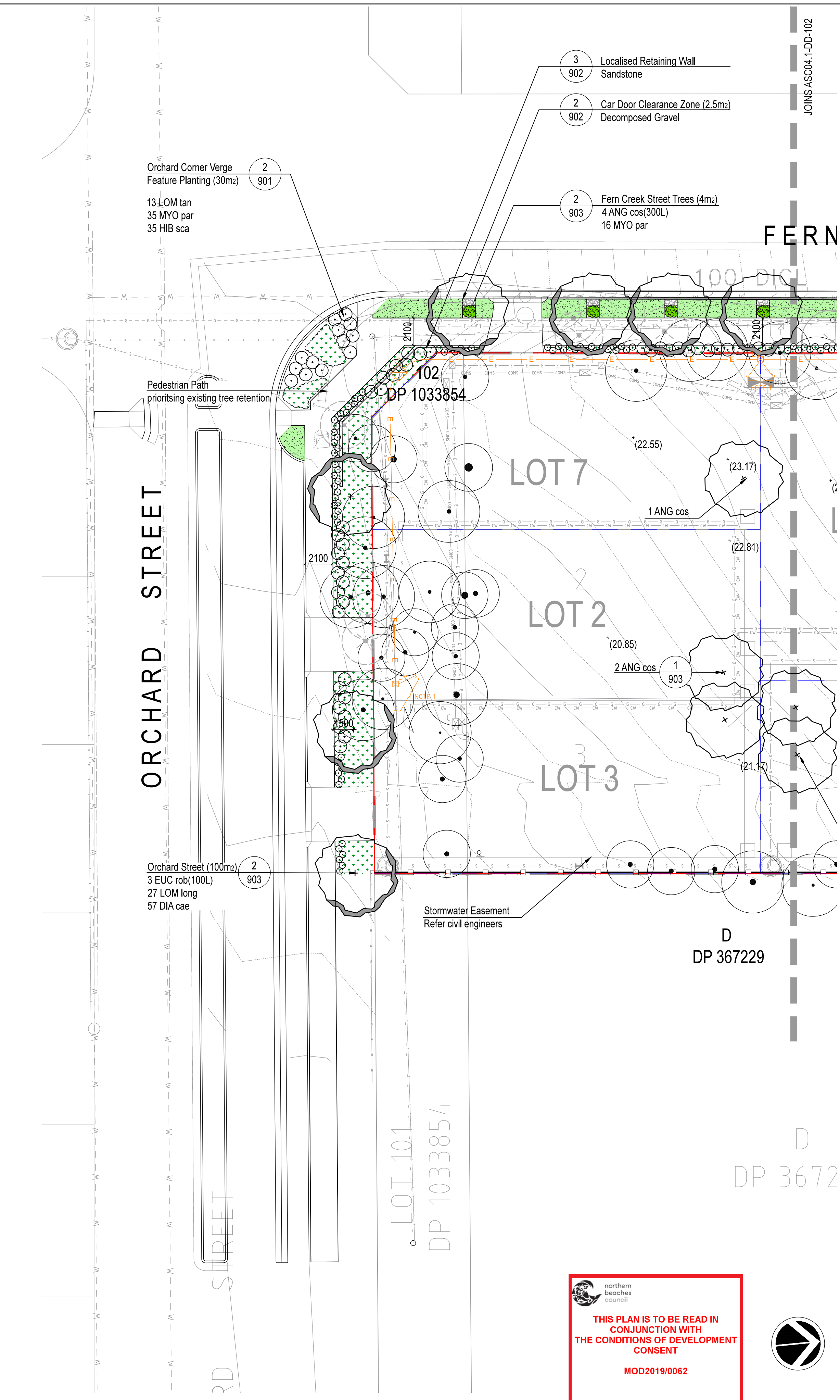

2 Landscape Concept Plan

Scale 1:200 @ A1

LEGEND

TREE RETENTION, REMOVAL AND PRUNING

- Existing Trees - To be Removed (include grubbing out stumps to 300mm and remediation of soil where applicable)
- Existing Trees - To be Retained & Protected (as per Tree Protection Zone AS4970)

PROPOSED TREE PLANTING

- STREET TREES
- PROPOSED CANOPY TREES

GENERAL

- SITE BOUNDARY
- LOT BOUNDARY
- 0.5M CONTOURS EXISTING
- EXISTING LEVELS
- ENGINEERED DRAINAGE PITS (refer Civil Engineer)
- GARDEN EDGE
- BOUNDARY FENCING (WILDLIFE FRIENDLY)
- DECOMPOSED GRANITE PEDESTRIAN PARKING STRIP
- MANAGED LAWN
- PLANTING - 'ALMOST NATIVE' GROUND COVERS & SMALL SHRUBS
- PLANTING - NATIVE GRASSES /GROUNDCOVERS
- MANAGEMENT AREA 1 - REMOVE WEEDS AND REGENERATE EXISTING SEED BANK. REVEGETATION AS REQUIRED.

PROJECT KEY

01 02 03 04

09/01/19	J	CONSTRUCTION CERTIFICATE	MZ
28/07/17	I	CONSTRUCTION CERTIFICATE	MZ
31/05/16	H	REVISED SECTION 34 CONFERENCE	MZ
23/05/16	G	SECTION 34 CONFERENCE	MZ
12/04/16	F	CONSTRUCTION CERTIFICATE	MZ
07/05/15	E	COUNCIL APPROVAL REVISED	MZ
04/05/15	D	COUNCIL APPROVAL REVISED	MZ
18/12/14	C	COUNCIL APPROVAL REVISED	MZ
17/12/14	B	COUNCIL APPROVAL REVISED	MZ
28/10/14	A	COUNCIL APPROVAL	MZ
DATE	ISSUE	AMENDMENT	BY

PROJECT

SECTOR 9 - SUBDIVISION
6 ORCHARD STREET, WARRIEWOOD

CLIENT

Dragon Eye Properties Limited
Suite 2, Level 2,
127 York Street,
Sydney NSW 2000

LANDSCAPE ARCHITECT

sym studio
Phone: 61 2 9411 2734
Studio 1, Po. Box 53
Morra Vale, NSW Australia
www.symstudio.com

DRAWING TITLE

LANDSCAPE PLAN (1 of 4)

APPROVED FOR RELEASE

AILA #1420

DATE	DRAWN	CHECKED
09/01/19	MCG	CG

PROJECT No.	DRAWING No.	ISSUE
ASC04	ASC04.1-DD-101	J

COPYRIGHT OF DESIGN SHOWN HERE IS RETAINED AND AUTHORITY FOR ANY REPRODUCTION IF IN DOUBT ASK. FOLLOW WRITTEN DIMENSIONS ONLY. DO NOT SCALE OFF DRAWINGS. DO NOT KEEP SUPERSEDED DRAWINGS ON SITE.

COMPUTER DRAWING FILE: S:\ASC03 Warriewood S9\CAD

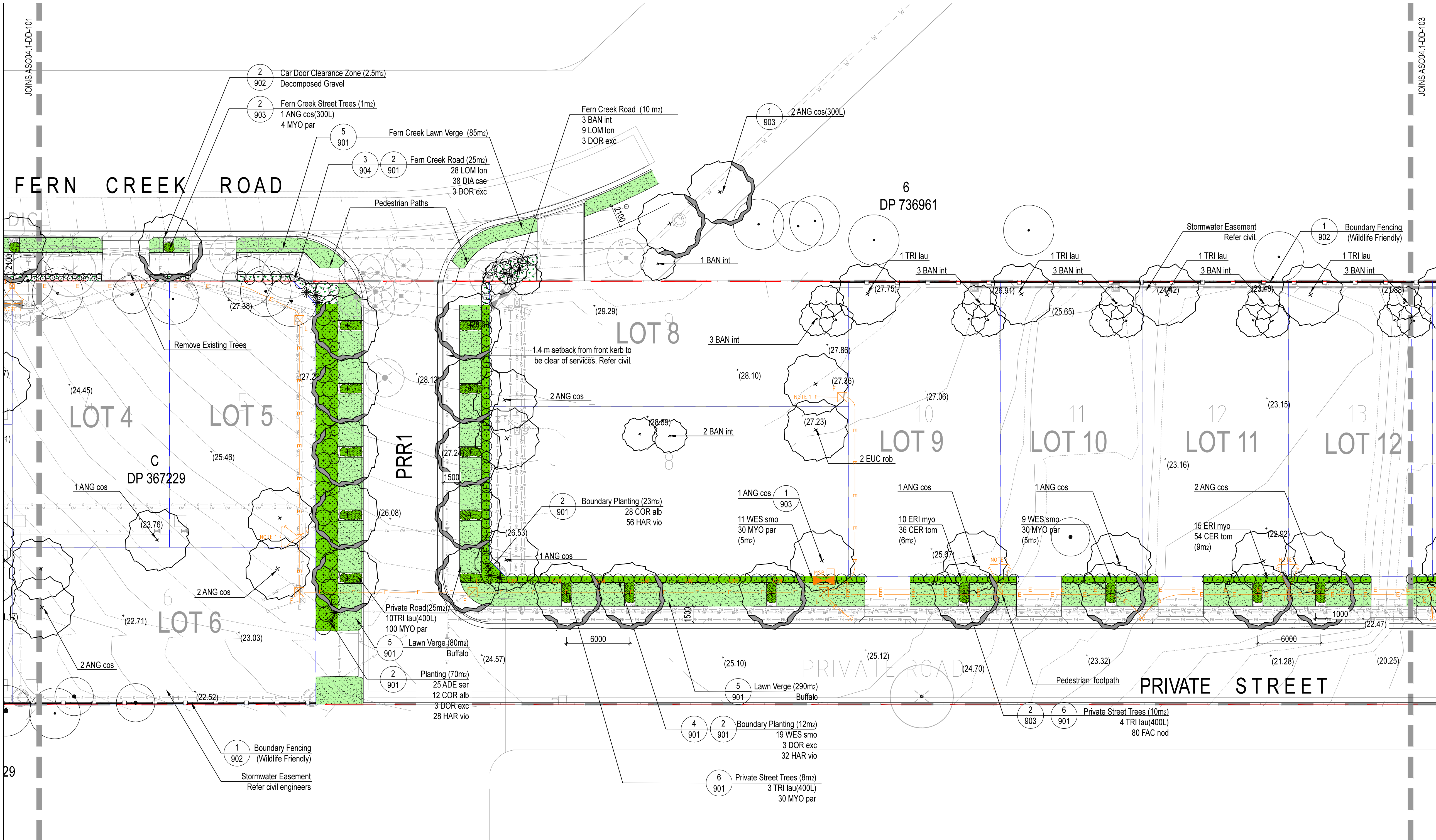

Landscape Notes:

- Excavate, stockpile, ameliorate & reinstate existing topsoil for all landscape areas including street verge
- Install Tree Guards as detailed to all street trees along Private Street, Fern Creek and Orchard Roads.
- Excavate into heavy clay soils/sandstone to a depth of 0.5m for full extent of Private Street verge. Excavate into heavy clay soils /sandstone to a depth of 0.5m where locating street trees for Orchard and Fern Creek roads. Expand tree pit to a total area of 4m² for each tree - take care when excavating established native management zone 1 not to damage existing tree roots and preserve natural soil profile and ground covers. Consult Landscape Architect where conflict with existing vegetation occurs.
- Existing trees within lots 2-19 are to be retained. Tree removal within residential lots subject to future council approval.

Utilities and Services Notes:

- Civil services information is diagrammatic. Refer Civil Plans for detail information
- Proposed utilities and services to utilize 'thrust boring' installation where practical - under existing trees
- Proposed services to be located in common trench where practical - under footpaths
- Proposed Service must not be located within street tree 1.2 m setback from kerb.
- Additional Existing Tree 29, 38 & 46 to be removed due to revised path

Disclaimer:
Street trees may vary in exact location to suit new driveway and lighting locations.

THIS PLAN IS TO BE READ IN CONJUNCTION WITH THE CONDITIONS OF DEVELOPMENT CONSENT

MOD2019/0062

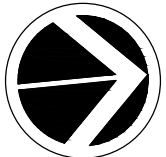

Scale 1:200 @ A1

- LEGEND**
- TREE RETENTION, REMOVAL AND PRUNING**
- Existing Trees - To be Removed (include grubbing out stumps to 300mm and remediation of soil where applicable)
 - Existing Trees - To be Retained & Protected (as per Tree Protection Zone AS4970)
- PROPOSED TREE PLANTING**
- STREET TREES
 - PROPOSED CANOPY TREES
- GENERAL**
- SITE BOUNDARY
 - LOT BOUNDARY
 - 0.5M CONTOURS EXISTING
 - EXISTING LEVELS
 - ENGINEERED DRAINAGE PITS (refer Civil Engineer)
 - GARDEN EDGE
 - BOUNDARY FENCING (WILDLIFE FRIENDLY)
 - DECOMPOSED GRANITE PEDESTRIAN PARKING STRIP
 - MANAGED LAWN
 - PLANTING - 'ALMOST NATIVE' GROUND COVERS & SMALL SHRUBS
 - PLANTING - NATIVE GRASSES /GROUNDCOVERS
 - MANAGEMENT AREA 1 - REMOVE WEEDS AND REGENERATE EXISTING SEED BANK. REVEGETATION AS REQUIRED.

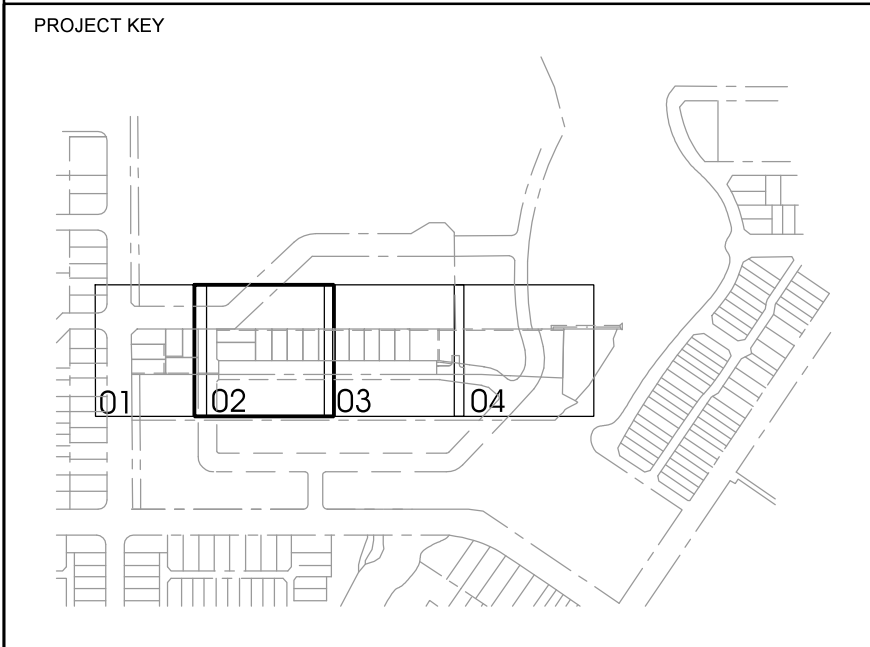

09/01/19	J	CONSTRUCTION CERTIFICATE	MZ
28/07/17	I	CONSTRUCTION CERTIFICATE	MZ
31/05/16	H	REVISED SECTION 94 CONFERENCE	MZ
23/05/16	G	SECTION 24 CONFERENCE	MZ
12/04/16	F	CONSTRUCTION CERTIFICATE	MZ
07/05/15	E	COUNCIL APPROVAL REVISED	MZ
04/05/15	D	COUNCIL APPROVAL REVISED	MZ
18/12/14	C	COUNCIL APPROVAL REVISED	MZ
17/12/14	B	COUNCIL APPROVAL REVISED	MZ
28/10/14	A	COUNCIL APPROVAL	MZ
DATE	ISSUE	AMENDMENT	BY

PROJECT

SECTOR 9 - SUBDIVISION
6 ORCHARD STREET, WARRIEWOOD

CLIENT

 Dragon Eye Properties Limited
Suite 2, Level 2,
127 York Street,
Sydney NSW 2000

LANDSCAPE ARCHITECT

 sym studio
Phone: 61 2 9411 2734
Studio 1, Po. Box 53
Mona Vale, NSW Australia
www.symstudio.com

DRAWING TITLE

LANDSCAPE PLAN (2 of 4)

APPROVED FOR RELEASE		
AILA #1420		
DATE	DRAWN	CHECKED
09/01/19	MCG	CG
PROJECT No.	DRAWING No.	ISSUE
ASC04	ASC04.1-DD-102	J

COPYRIGHT OF DESIGN SHOWN HERE IS RETAINED AND AUTHORITY FOR ANY REPRODUCTION, IF IN DOUBT ASK. FOLLOW WRITTEN DIMENSIONS ONLY. DO NOT SCALE OFF DRAWINGS. DO NOT KEEP SUPERSEDED DRAWINGS ON SITE.

COMPUTER DRAWING FILE: S:\ASC03 Warriewood S9\CAD

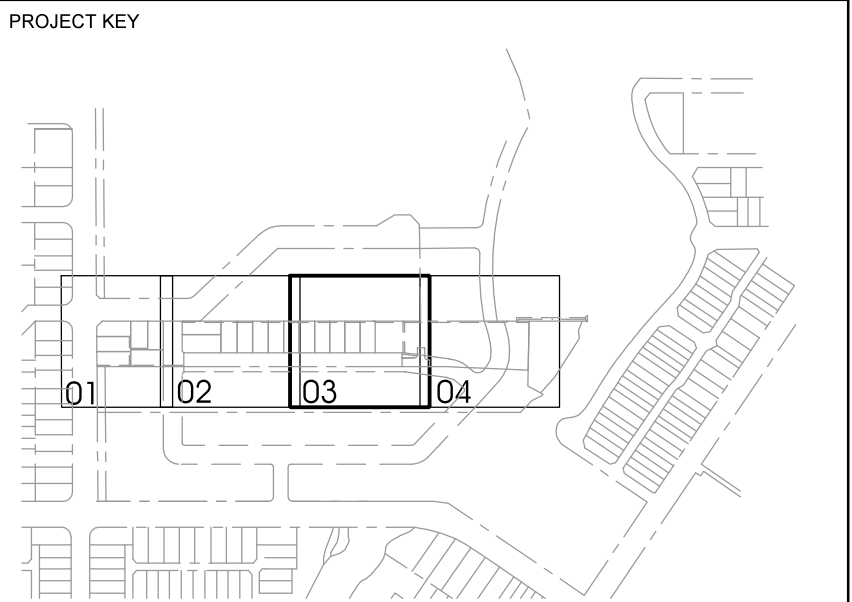
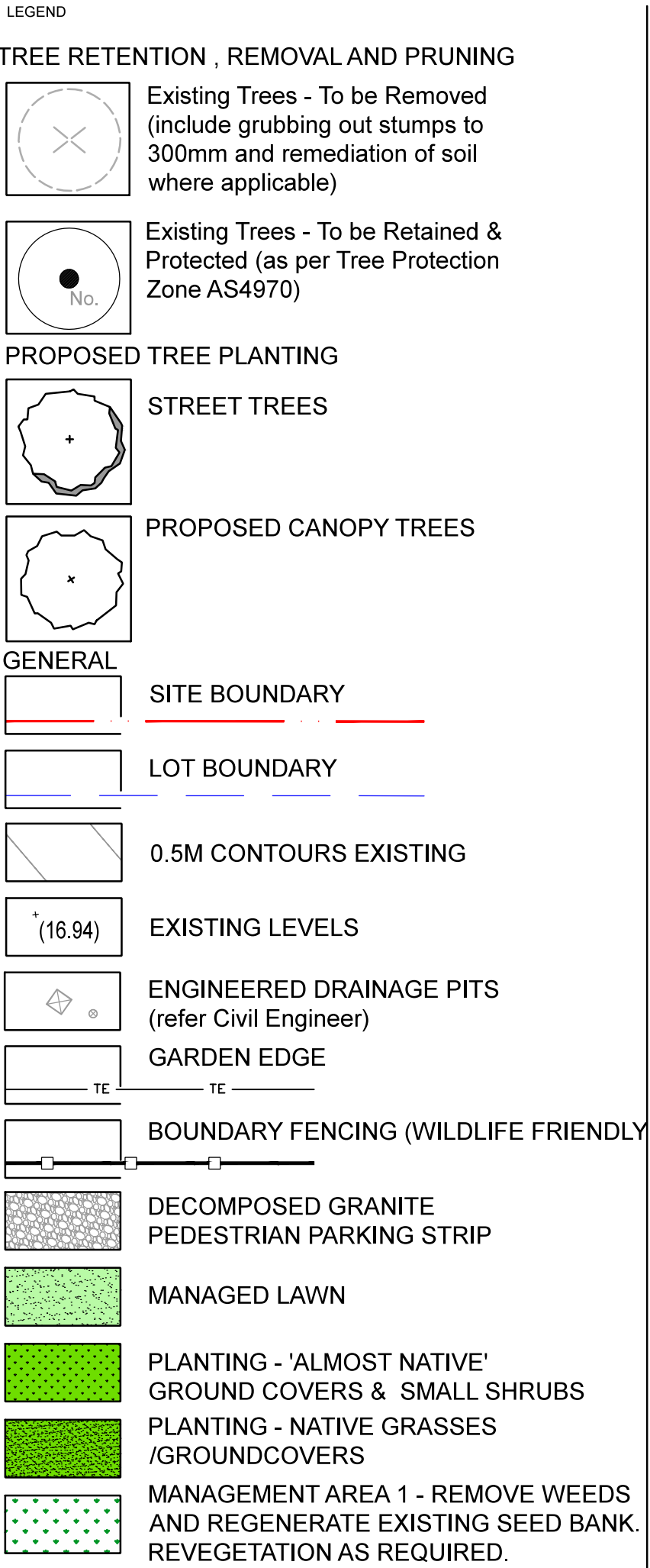

9/01/19	J	CONSTRUCTION CERTIFICATE	MZ
8/07/17	I	CONSTRUCTION CERTIFICATE	MZ
1/05/16	H	REVISED SECTION 34 CONFERENCE	MZ
1/05/16	G	SECTION 34 CONFERENCE	MZ
2/04/16	F	CONSTRUCTION CERTIFICATE	MZ
5/07/05	E	COUNCIL APPROVAL REVISED	MZ
4/05/15	D	COUNCIL APPROVAL REVISED	MZ
8/12/14	C	COUNCIL APPROVAL REVISED	MZ
7/12/14	B	COUNCIL APPROVAL REVISED	MZ
8/10/14	A	COUNCIL APPROVAL	MZ
DATE	ISSUE	AMENDMENT	BY

PROJECT

SECTOR 9 - SUBDIVISION
6 ORCHARD STREET, WARRIEWOOD

CLIENT

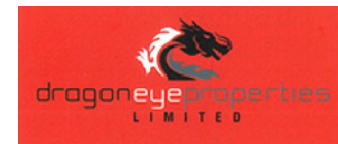

Dragon Eye Properties Limited
Suite 2, Level 2,
127 York Street,
Sydney NSW 2000

LANDSCAPE ARCHITECT

Phone: 61 2 8411 2734
Studio 1, Po. Box 53
Mona Vale, NSW Australia
www.symstudio.com

DRAWING TITLE

LANDSCAPE PLAN (3 OF 4)

APPROVED FOR RELEASE

A #1420

DATE	DRAWN	CHECKED
09/01/19	MCG	CG

PROJECT No.	DRAWING No.	ISSUE
ASC04	ASC04.1-DD-103	J

COPYRIGHT OF DESIGN SHOWN HERE IS RETAINED AND AUTHORITY FOR
 ANY REPRODUCTION, IF IN DOUBT ASK. FOLLOW WRITTEN DIMENSIONS ONLY.
 DO NOT SCALE OFF DRAWINGS. DO NOT KEEP SUPERSEDED DRAWINGS ON SITE.
 COMPUTER DRAWING FILE: S:\ASC03 Warriewood S9\CAD

Landscape Notes:

1. Excavate, stockpile, ameliorate & reinstaite existing topsoil for all landscape areas including street verge
2. Install Tree Guards as detailed to all street trees along Private Street, Fern Creek and Orchard Roads.
3. Excavate into heavy clay soils/sandstone to a depth of 0.5m for full extent of Private Street verge. Excavate into heavy clay soils/sandstone to a depth of 0.5m where locating street trees for Orchard and Fern Creek roads. Expand tree pit to a total area of 4m² for each tree - take care when excavating established natural management zone 1 not to damage existing tree roots and preserve natural soil profile and ground covers. Consult Landscape Architect where conflict with existing vegetation occurs.
4. Existing trees within lots 2-19 are to be retained. Tree removal within residential lots subject to future council approval.

Utilities and Services Notes:

1. Civil services information is diagrammatic. Refer Civil Plans for detail information
2. Proposed utilities and services to utilize 'thrust boring' installation where practical - under existing trees
3. Proposed services to be located in common trench where practical - under footpaths
4. Proposed Service must not be located within street tree 1.2 m setback from kerb.
5. Additional Existing Tree 29, 38 & 46 to be removed due to revised path

Disclaimer:

Street trees may vary in exact location to suit new driveway and lighting locations

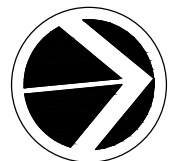
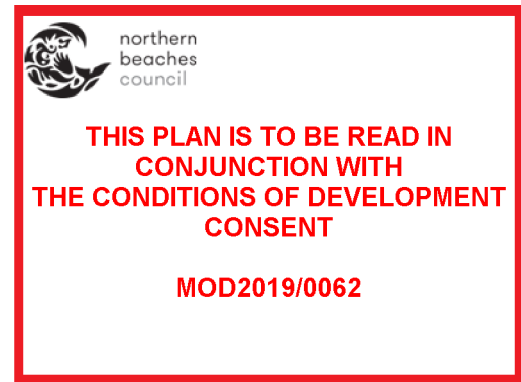

Scale 1:200 @ A1