SITE RATIOS - EXISTING/PROPOSED:

SITE AREA	697.20m²
BUILDING FOOTPRINT	164.45m²
DECK/POOLSURROUNDS	106.41m²
PAVED AREAS AND DRIVEWAY	93.08m²
AREAS UNDER 2m WIDE	38.66m²
SUM TOTAL	402.60m²
EXISTING LANDSCAPED AREA	294.60m²
	42.3 %

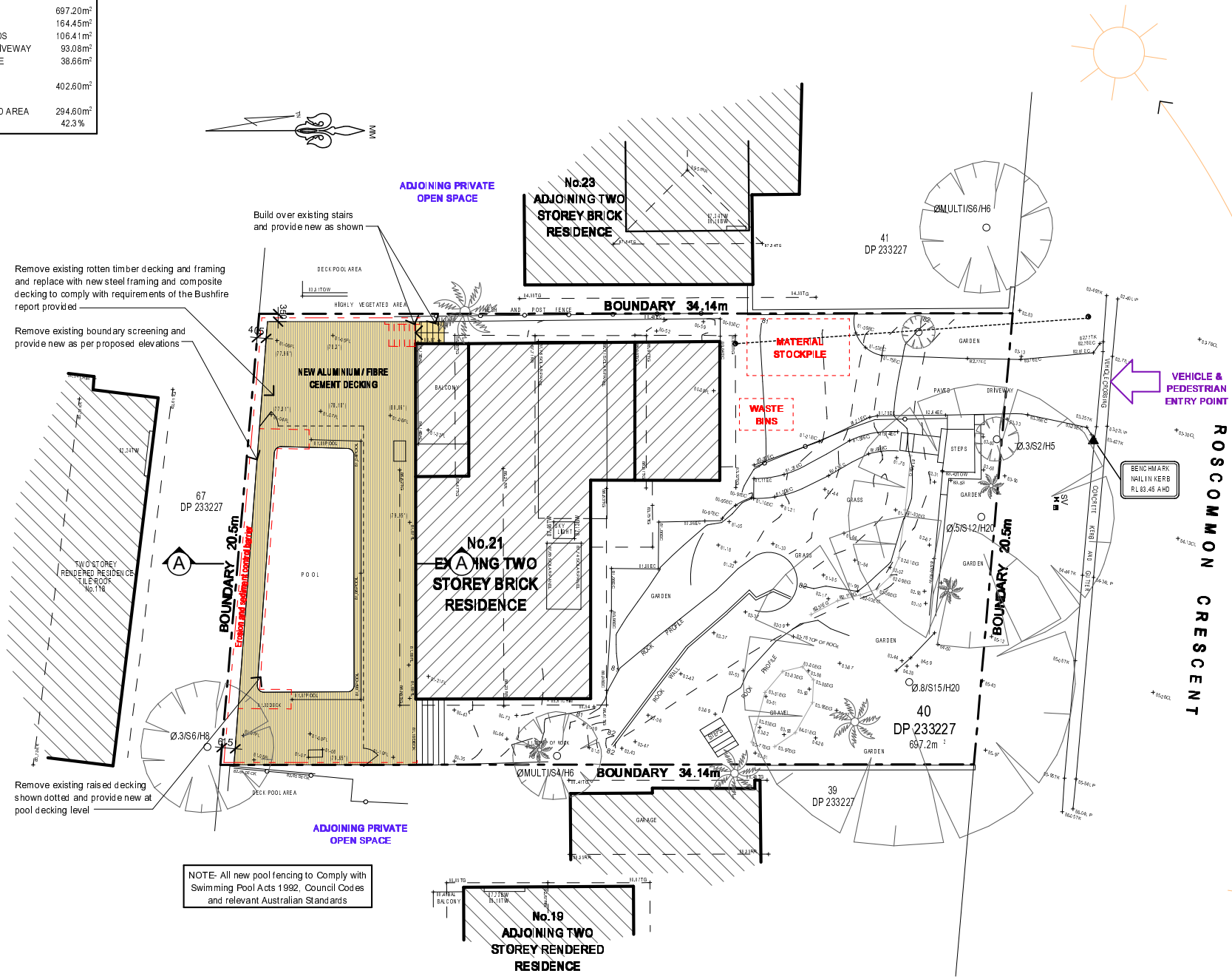

NOTE- All new pool fencing to Comply with Swimming Pool Acts 1992, Council Codes and relevant Australian Standards

1 SITE PLAN 1:200

& SITE ANALYSIS / ENVIRONMENTAL SITE MANAGEMENT

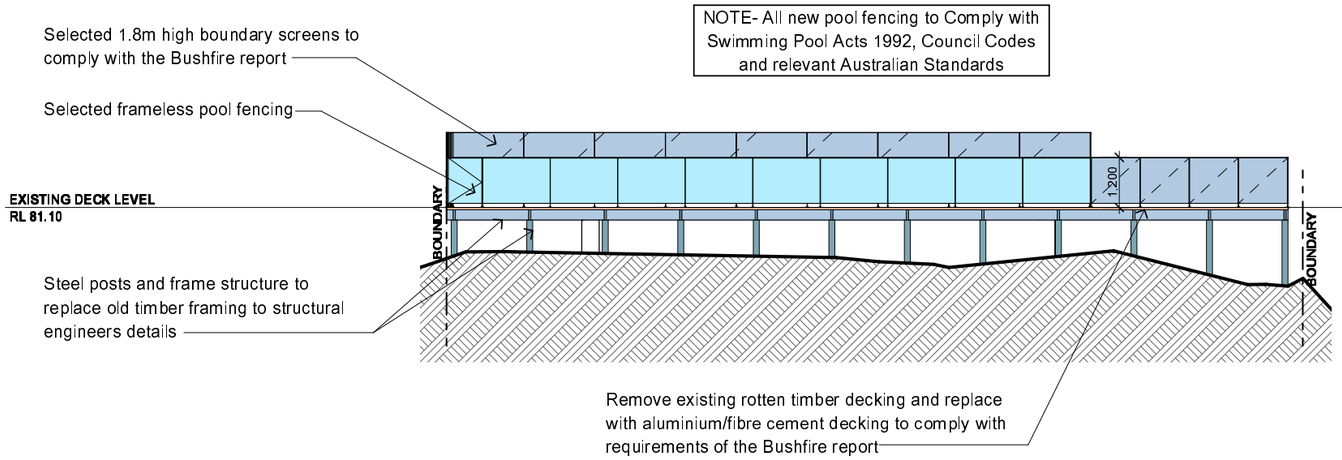

1 NORTH ELEVATION 1:100

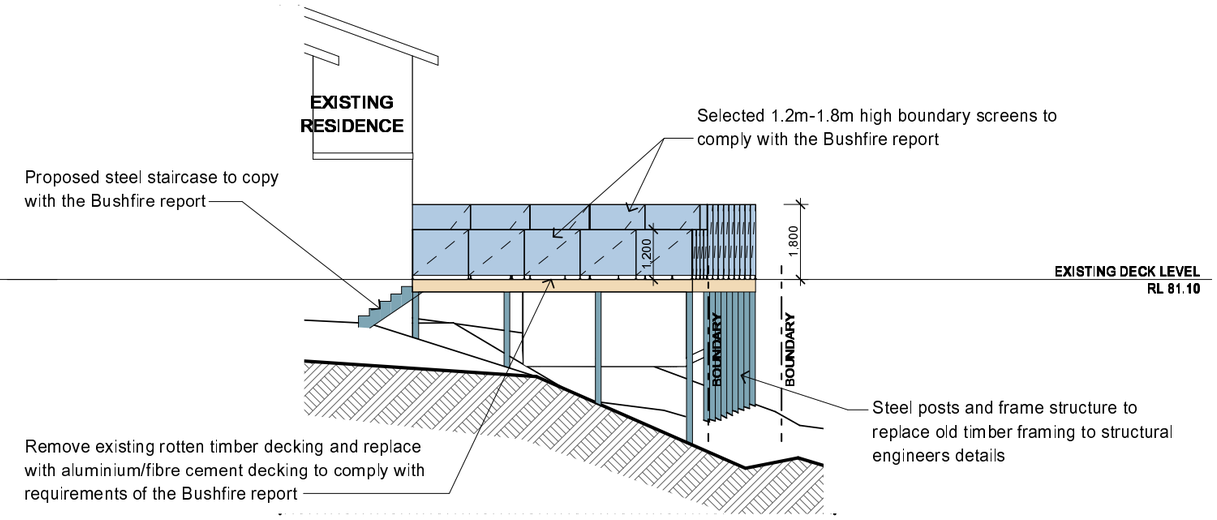

3 WEST ELEVATION 1:100

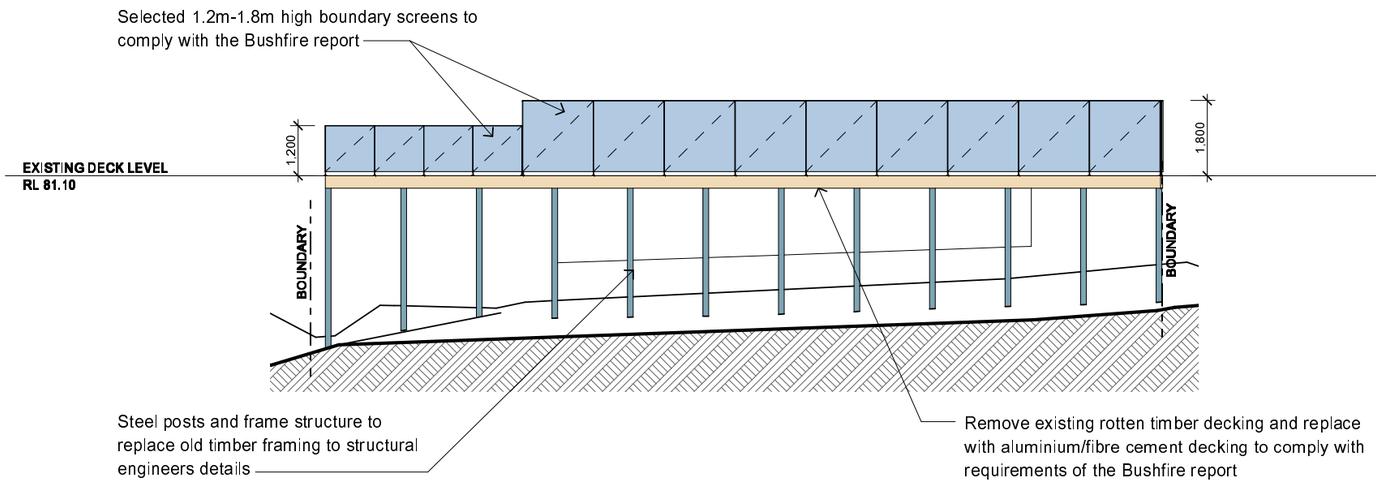

2 SOUTH ELEVATION 1:100

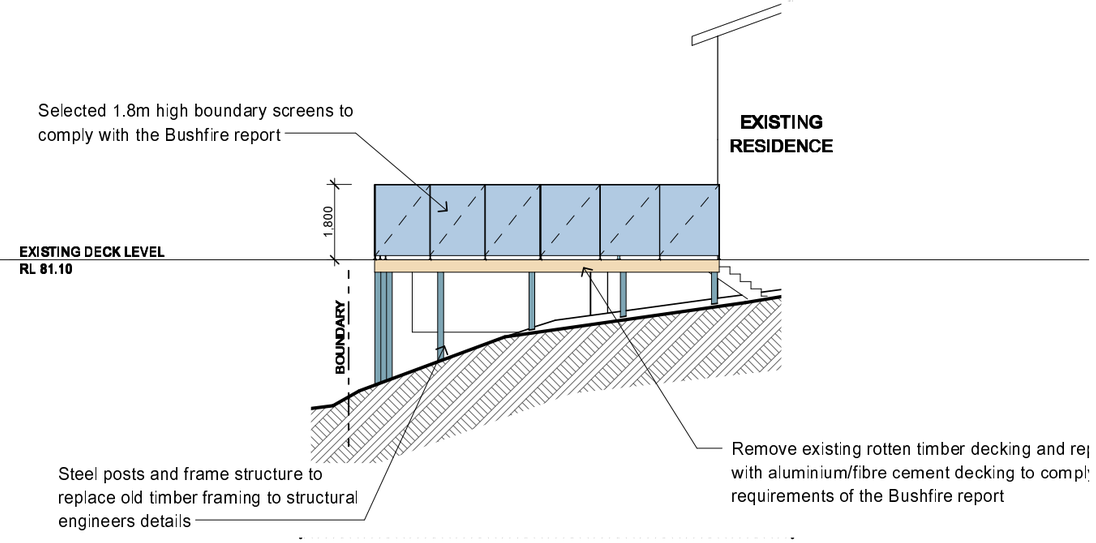

4 EAST ELEVATION 1:100