

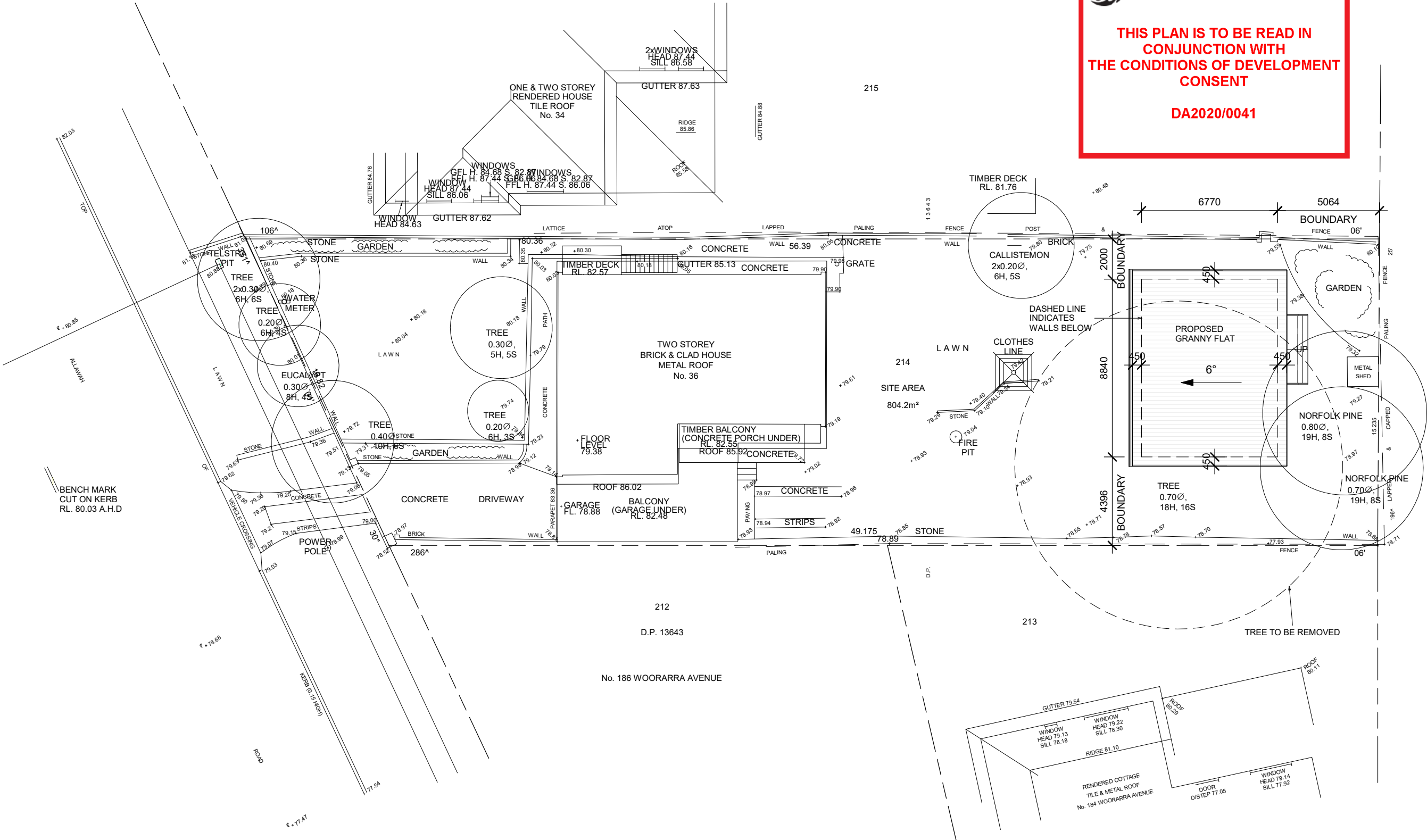

northern  
beaches  
council

THIS PLAN IS TO BE READ IN  
CONJUNCTION WITH  
THE CONDITIONS OF DEVELOPMENT  
CONSENT

DA2020/0041



1

SITE AND ROOF PLAN

1 : 200

GENERAL NOTES

- . All dimensions are to be confirmed on site by the builder/subcontractor, any incongruencies must be reported to the Designer before commencement of any work.
- . No Survey has been made on the boundaries, all bearings, distances and areas have been taken from the contour survey plan. A Survey must be carried out to confirm the exact boundary locations.
- . No construction work shall commence until a site survey confirming the site boundaries has been completed. The contractor is to ensure that the boundary setbacks are confirmed and used, the boundary setbacks take precedence over all other dimensions. The Survey work must be performed by a registered Surveyor.
- . In the event of encountering any discrepancies on these drawings, specification or subsequent instructions issued, the Builder/Subcontractor shall contact the designer before proceeding further with any work.
- . All construction, control joints and expansion joints in the wall, floors, other locations shall be in strict accordance with the Structural Engineering details. No joints or breaks other than specified, are allowed without written permission from the Engineer.
- . Measurements for the fabrication of secondary components such as, windows, doors, internal frames, structural steel components and the like, are not to be taken from these documents. Measurements must be taken on site to suit the work as constructed.
- . All structural components shall be in strict accordance to details and specifications as prepared by a structural engineer.
- . All existing structures need to be examined for structural adequacy, and it is the Contractor's responsibility to ensure that a certificate of structural adequacy is available prior to the start of any work.

drawn	date	issue	amendment
RK	20/08/19	A	ISSUE FOR DA

project

PROPOSED CONSTRUCTION OF A GRANNY FLAT AT 36  
ALLAWAH AVENUE ELANORA HEIGHTS NSW 2101 LOT  
214 DP 13643

client

ALEX LONNEN

6/7 Parkes Street,  
Parramatta NSW 2150  
www.rkdesigns.com.au  
admin@rkdesigns.com.au  
02 9633 4797  
abn. 393 300 330 53  
spaces designed for life

client

ALEX LONNEN

6/7 Parkes Street,  
Parramatta NSW 2150  
www.rkdesigns.com.au  
admin@rkdesigns.com.au  
02 9633 4797  
abn. 393 300 330 53  
spaces designed for life



drawing	project no	date	sheet no.	scale @ A3	issue	drawn
SITE AND ROOF PLAN	19-68	20/08/19	1	1 : 200	A	RK



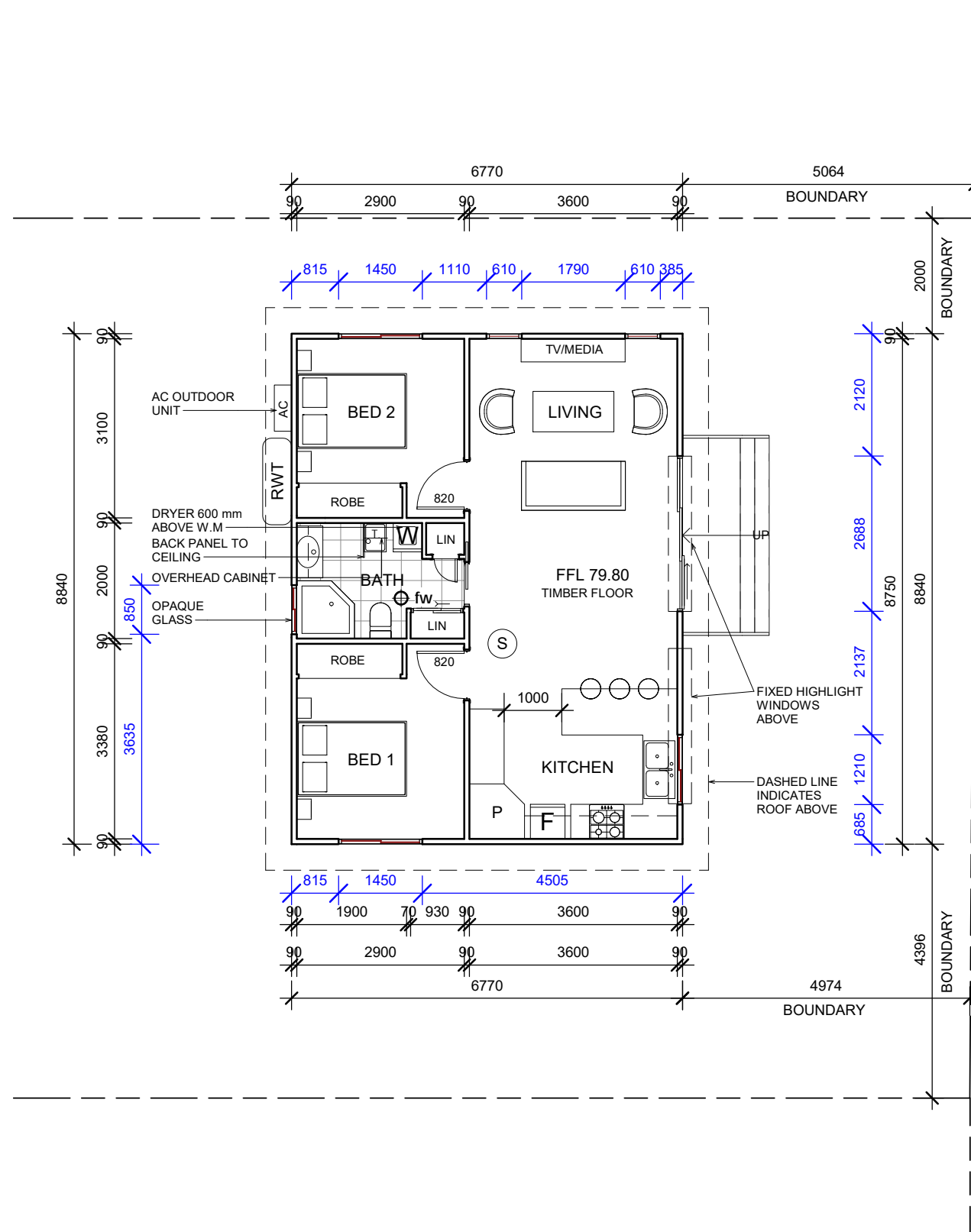

 northern  
beaches  
council

**THIS PLAN IS TO BE READ IN  
CONJUNCTION WITH  
THE CONDITIONS OF DEVELOPMENT  
CONSENT**

**DA2020/0041**

**1** **GROUND FLOOR PLAN**  
1 : 100

**GENERAL NOTES**

- . All dimensions are to be confirmed on site by the builder/subcontractor, any incongruencies must be reported to the Designer before commencement of any work.
- . No Survey has been made on the boundaries, all bearings, distances and areas have been taken from the contour survey plan. A Survey must be carried out to confirm the exact boundary locations.
- . No construction work shall commence until a site survey confirming the site boundaries has been completed. The contractor is to ensure that the boundary setbacks are confirmed and used, the boundary setbacks take precedence over all other dimensions. The Survey work must be performed by a registered Surveyor.
- . In the event of encountering any discrepancies on these drawings, specification or subsequent instructions issued, the Builder/Subcontractor shall contact the designer before proceeding further with any work.
- . All construction, control joints and expansion joints in the wall, floors, other locations shall be in strict accordance with the Structural Engineering details. No joints or breaks other than specified, are allowed without written permission from the Engineer.
- . Measurements for the fabrication of secondary components such as, windows, doors, internal frames, structural steel components and the like, are not to be taken from these documents. Measurements must be taken on site to suit the work as constructed.
- . All structural components shall be in strict accordance to details and specifications as prepared by a structural engineer.
- . All existing structures need to be examined for structural adequacy, and it is the Contractor's responsibility to ensure that a certificate of structural adequacy is available prior to the start of any work.

drawn	date	issue	amendment
RK	20/08/19	A	ISSUE FOR DA

project  
**PROPOSED CONSTRUCTION OF A GRANNY FLAT AT 36  
ALLAWAH AVENUE ELANORA HEIGHTS NSW 2101 LOT  
214 DP 13643**

client  
**ALEX LONNEN**

 **Bungalow Homes**

  
**BUILDING DESIGNERS  
ASSOCIATION OF AUSTRALIA**

6/7 Parkes Street,  
Parramatta NSW 2150  
www.rkdesigns.com.au  
admin@rkdesigns.com.au  
02 9633 4797  
abn. 393 300 330 53  
spaces designed for life

**RK  
DESIGNS**

true north 

drawing  
**GROUND FLOOR PLAN**

project no 19-68	date 20/08/19	sheet no. 2	scale @ A3 1 : 100	issue A	drawn RK
---------------------	------------------	----------------	-----------------------	------------	-------------

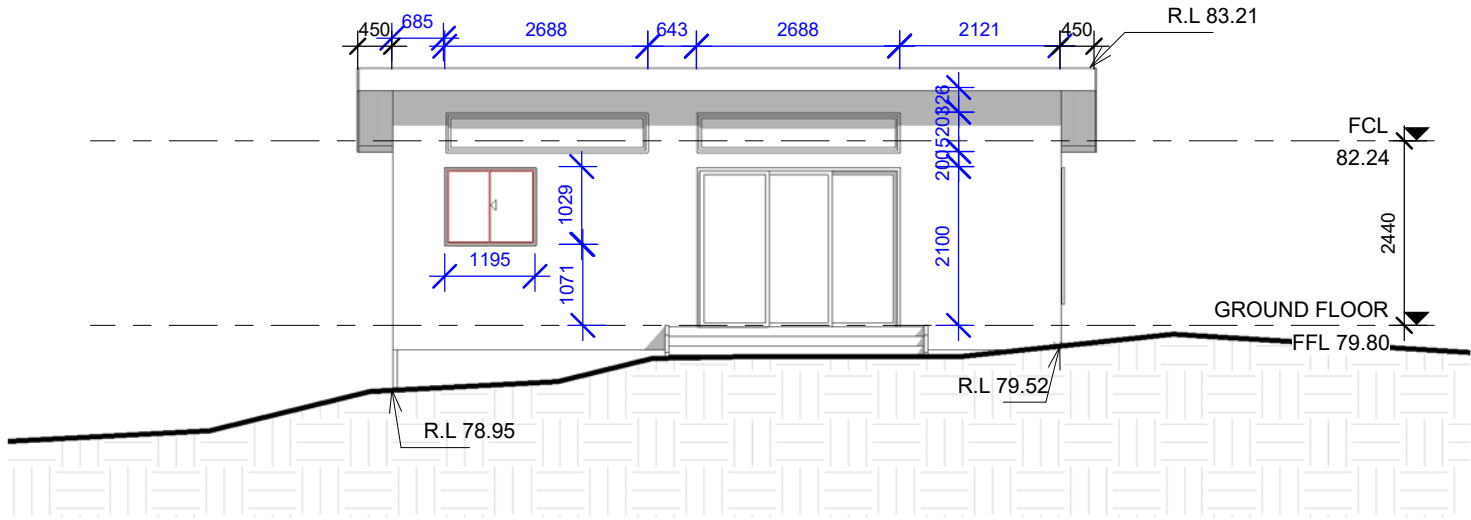

1 NORTH EAST ELEVATION  
1 : 100

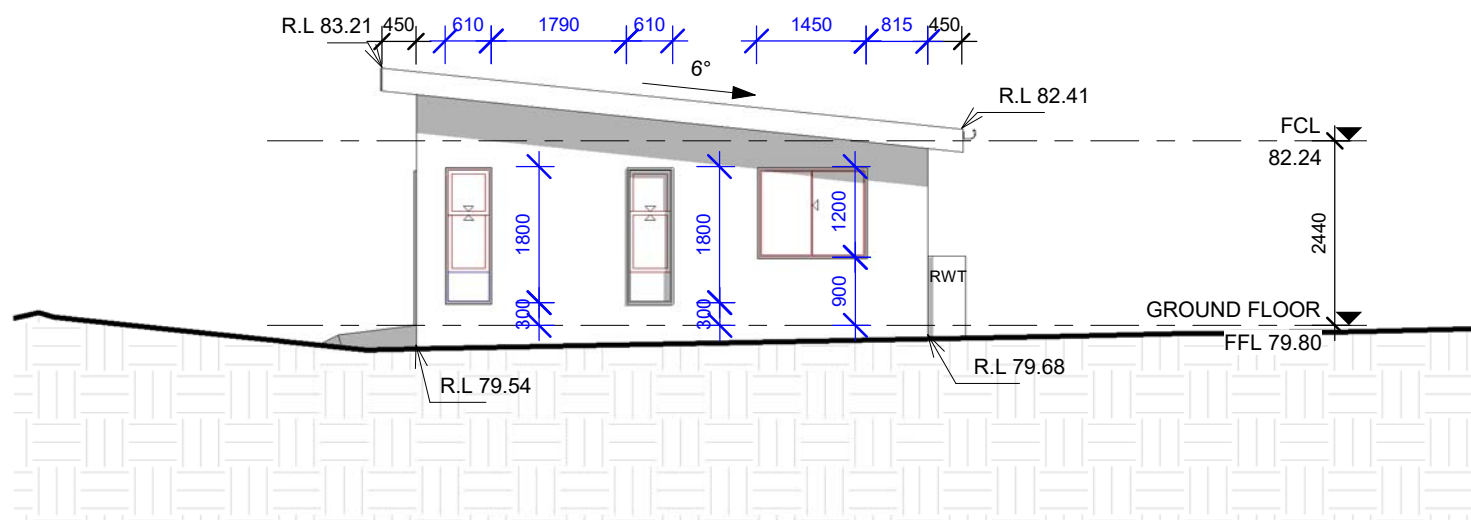

2 NORTH WEST ELEVATION  
1 : 100

**THIS PLAN IS TO BE READ IN  
CONJUNCTION WITH  
THE CONDITIONS OF DEVELOPMENT  
CONSENT**

**DA2020/0041**

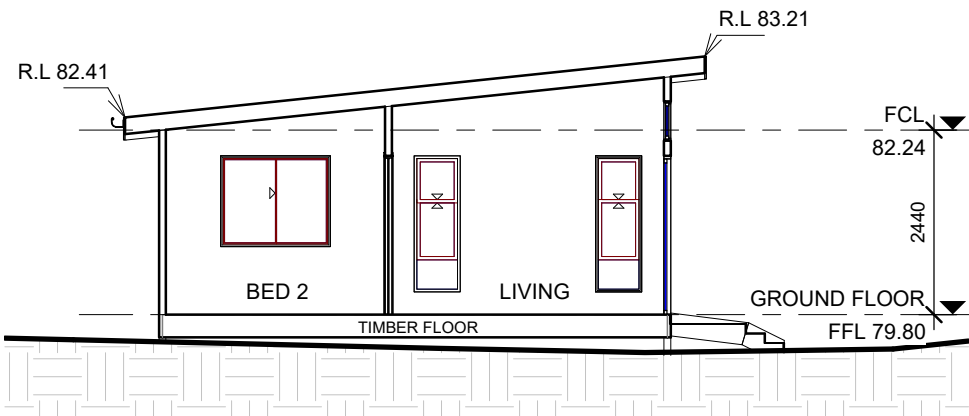

5 SECTION A - A  
1 : 100

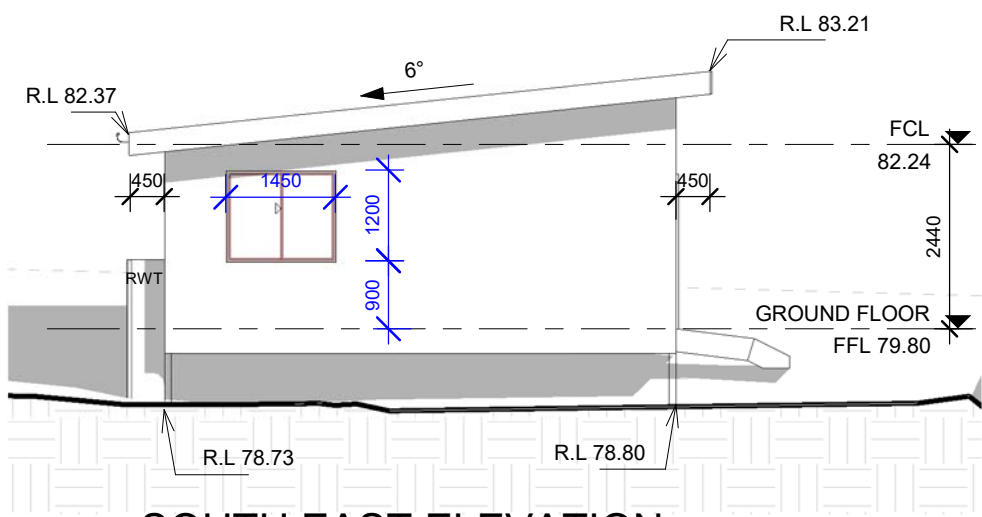

3 SOUTH EAST ELEVATION  
1 : 100

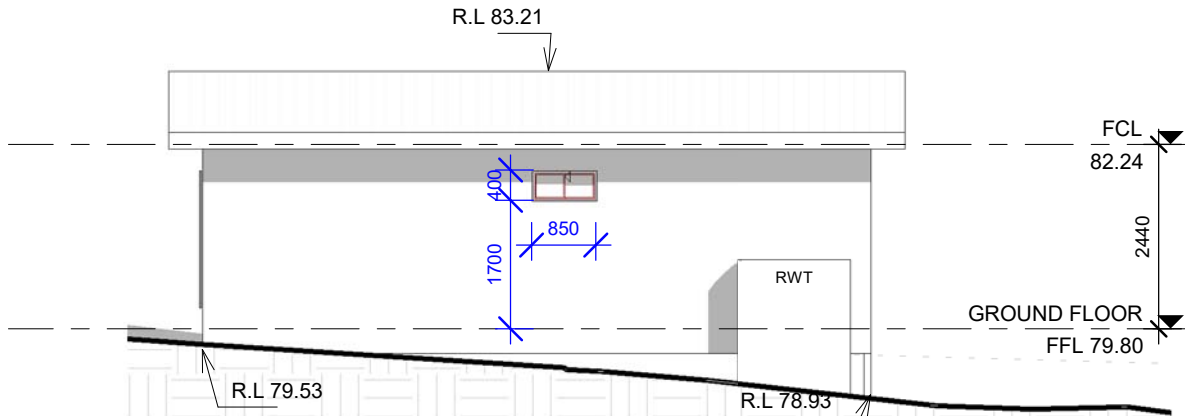

4 SOUTH WEST ELEVATION  
1 : 100

**GENERAL NOTES**

- All dimensions are to be confirmed on site by the builder/subcontractor, any incongruencies must be reported to the Designer before commencement of any work.
- No Survey has been made on the boundaries, all bearings, distances and areas have been taken from the contour survey plan. A Survey must be carried out to confirm the exact boundary locations.
- No construction work shall commence until a site survey confirming the site boundaries has been completed. The contractor is to ensure that the boundary setbacks are confirmed and used, the boundary setbacks take precedence over all other dimensions. The Survey work must be performed by a registered Surveyor.
- In the event of encountering any discrepancies on these drawings, specification or subsequent instructions issued, the Builder/Subcontractor shall contact the designer before proceeding further with any work.
- All construction, control joints and expansion joints in the wall, floors, other locations shall be in strict accordance with the Structural Engineering details. No joints or breaks other than specified, are allowed without written permission from the Engineer.
- Measurements for the fabrication of secondary components such as, windows, doors, internal frames, structural steel components and the like, are not to be taken from these documents. Measurements must be taken on site to suit the work as constructed.
- All structural components shall be in strict accordance to details and specifications as prepared by a structural engineer.
- All existing structures need to be examined for structural adequacy, and it is the Contractor's responsibility to ensure that a certificate of structural adequacy is available prior to the start of any work.

drawn	date	issue	amendment
RK	20/08/19	A	ISSUE FOR DA

project  
**PROPOSED CONSTRUCTION OF A GRANNY FLAT AT 36 ALLAWAH AVENUE ELANORA HEIGHTS NSW 2101 LOT 214 DP 13643**

client  
**ALEX LONNEN**

drawing  
**ELEVATIONS AND SECTION**

project no 19-68 date 20/08/19 sheet no. 3 scale @ A3 issue drawn 1 : 100 A RK



6/7 Parkes Street,  
Parramatta NSW 2150  
www.rkdesigns.com.au  
admin@rkdesigns.com.au  
02 9633 4797  
abn. 393 300 330 53  
spaces designed for life

