

SHOP 7 & 8
343 - 346 BARRENJOEY RD
NEWPORT 2106
CHANG OF USE TO PERSONAL
TRAINING STUDIO

LOT 1 D.P 584141

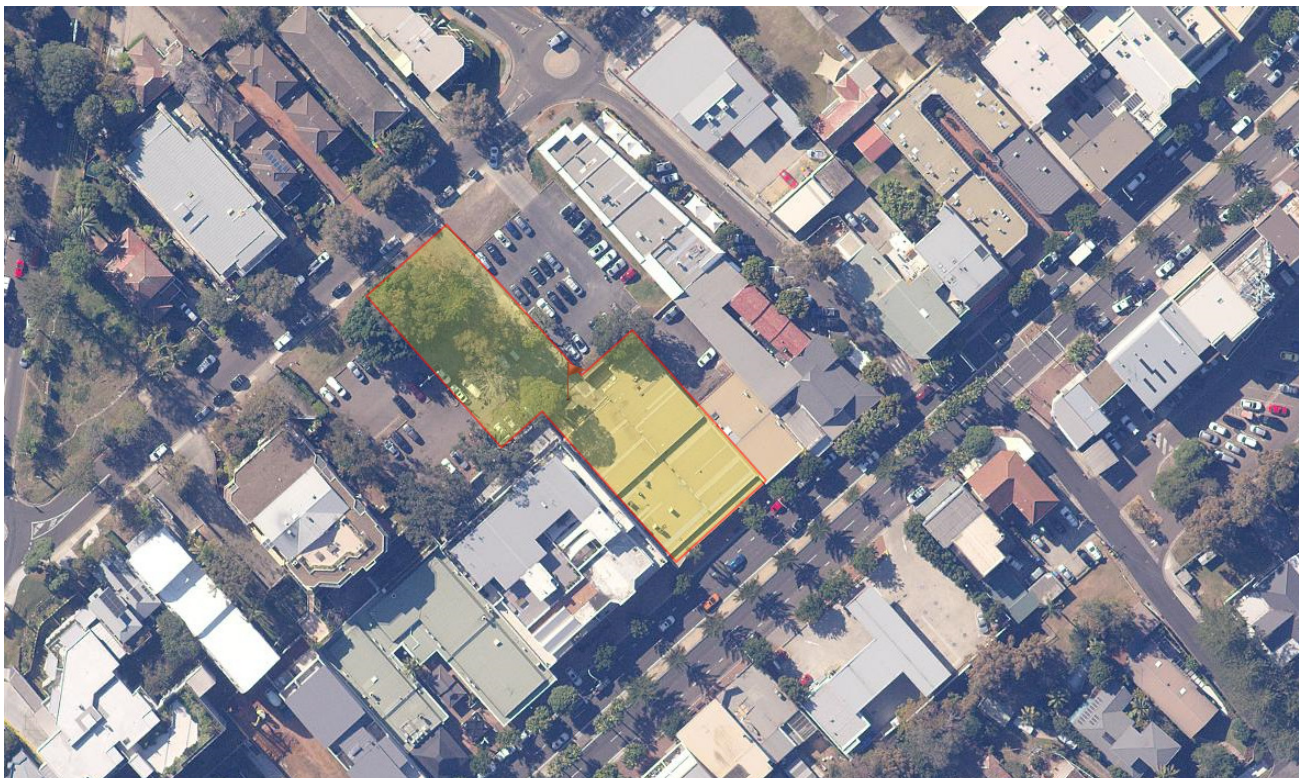

LOCATION

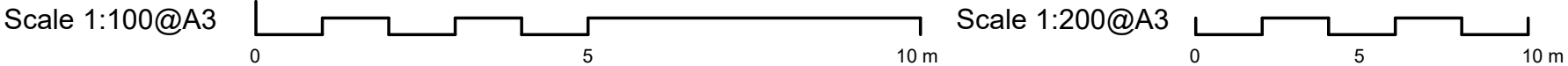
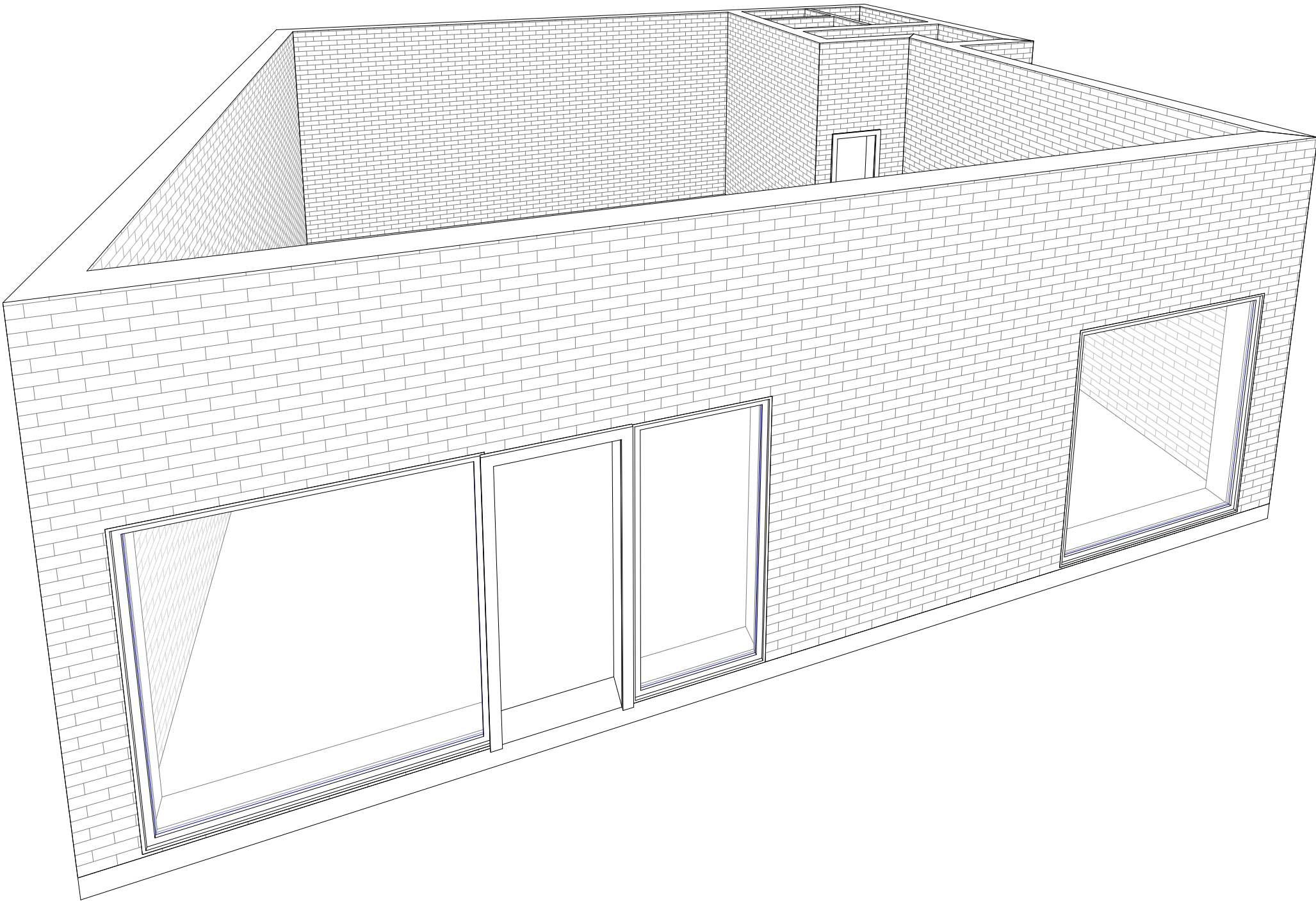

Consultant Address Address Phone Fax e-mail	Consultant Address Address Phone Fax e-mail
--	--

Consultant Address Address Phone Fax e-mail	Consultant Address Address Phone Fax e-mail
--	--

Project Address
343 - 346 Barrenjoey Rd Newport 2106

No.	Description	Date

Jess	
Change of use	
Cover Sheet	
Council:	Northern Beaches Council
Date	Issue Date
Drawn by	T.W
Address:	343 - 346 Barrenjoey Rd Newport
A101	
Scale	

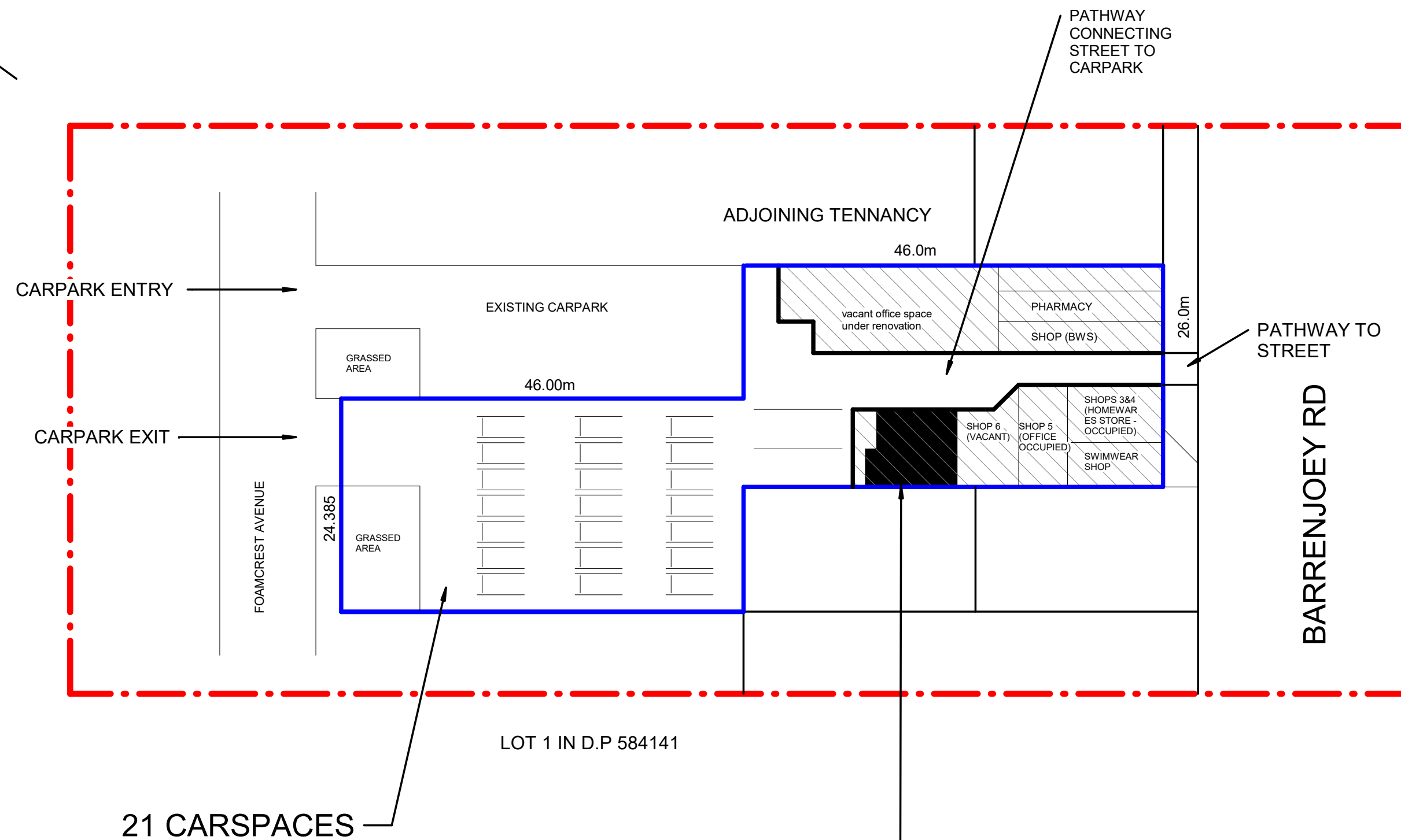
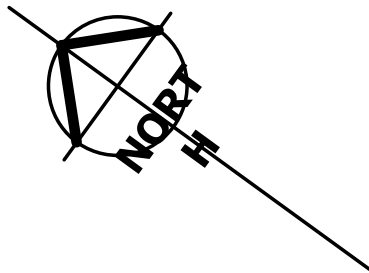

CHANGE OF USE TO PERSONAL TRAINING STUDIO -
SHOPS 7 & 8
343 346 BARRENJOEY RD
NEWPORT 2106

1 Site Plan
1 : 500

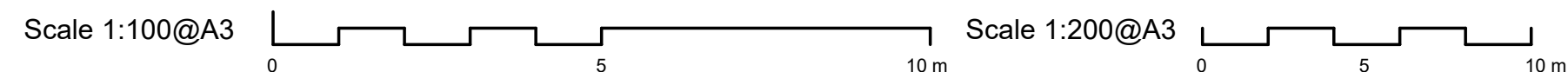

Consultant
Address
Address
Phone
Fax
e-mail

Consultant
Address
Address
Phone
Fax
e-mail

Consultant
Address
Address
Phone
Fax
e-mail

Consultant
Address
Address
Phone
Fax
e-mail

Project Address
343 - 346 Barrenjoey Rd Newport 2106

No.	Description	Date

Jess

Change of use

Site Plan

Council: Northern Beaches Council

Date Issue Date

Drawn by Author

Address: Checker

A102

Scale 1 : 500

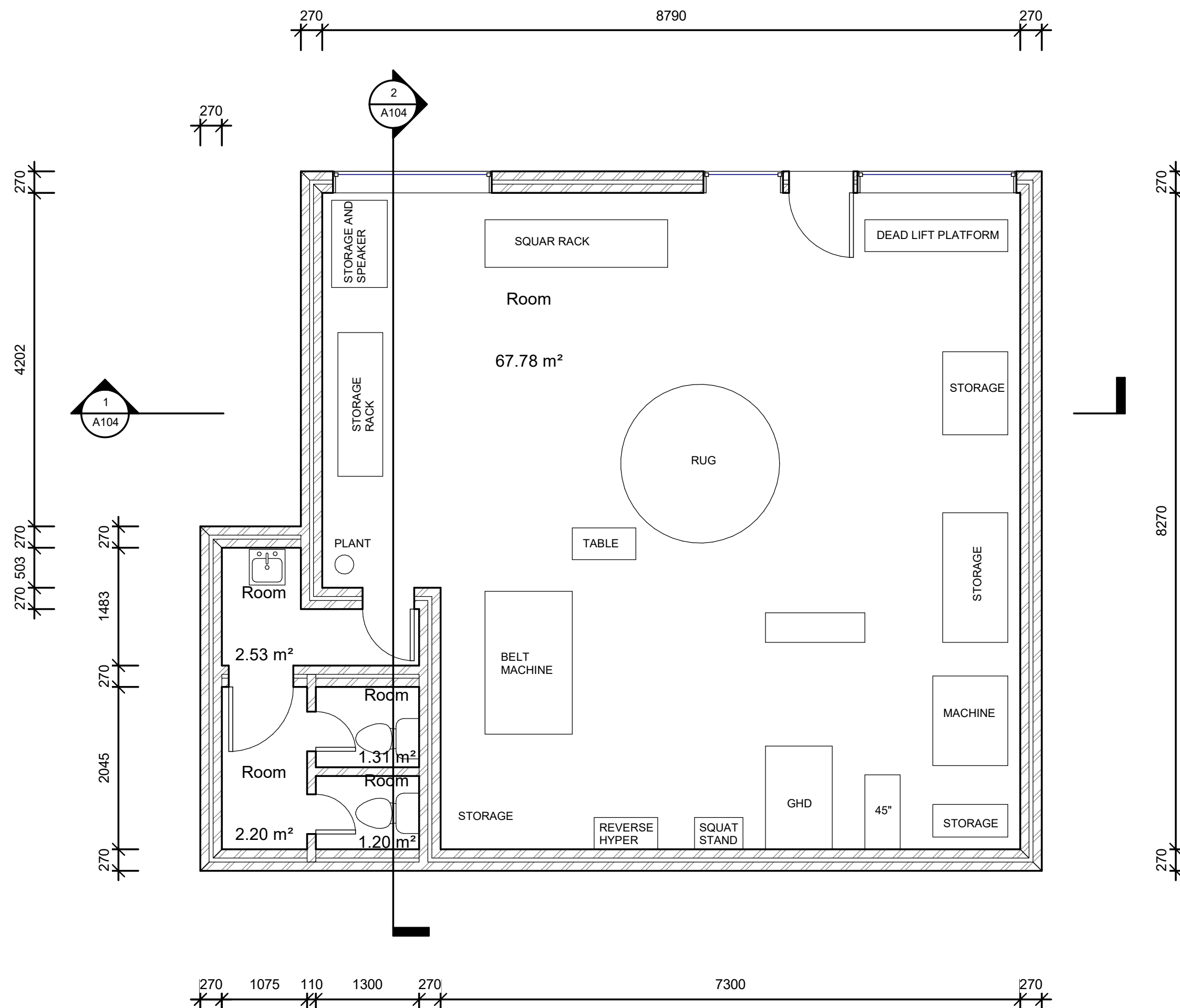
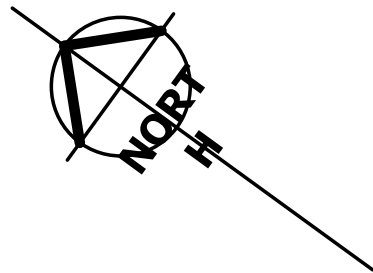

1 Ground Floor
1 : 50

Scale 1:100@A3

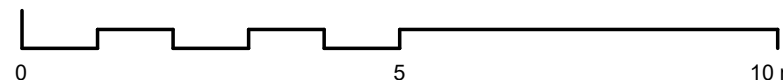

Scale 1:200@A3

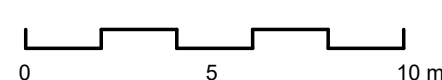

LEGEND:



PROPOSED WORKS



DEMOLITION



EXISTING



Consultant
Address
Address
Phone
Fax
e-mail

Consultant
Address
Address
Phone
Fax
e-mail

Consultant
Address
Address
Phone
Fax
e-mail

Consultant
Address
Address
Phone
Fax
e-mail

Project Address
343 - 346 Barrenjoey Rd Newport 2106

No.	Description	Date

Jess

A2 SHEET

Change of use

Floorplan

Council: Northern Beaches Council

Date Issue Date

Drawn by Author

Address: Checker

A103

Scale 1 : 50

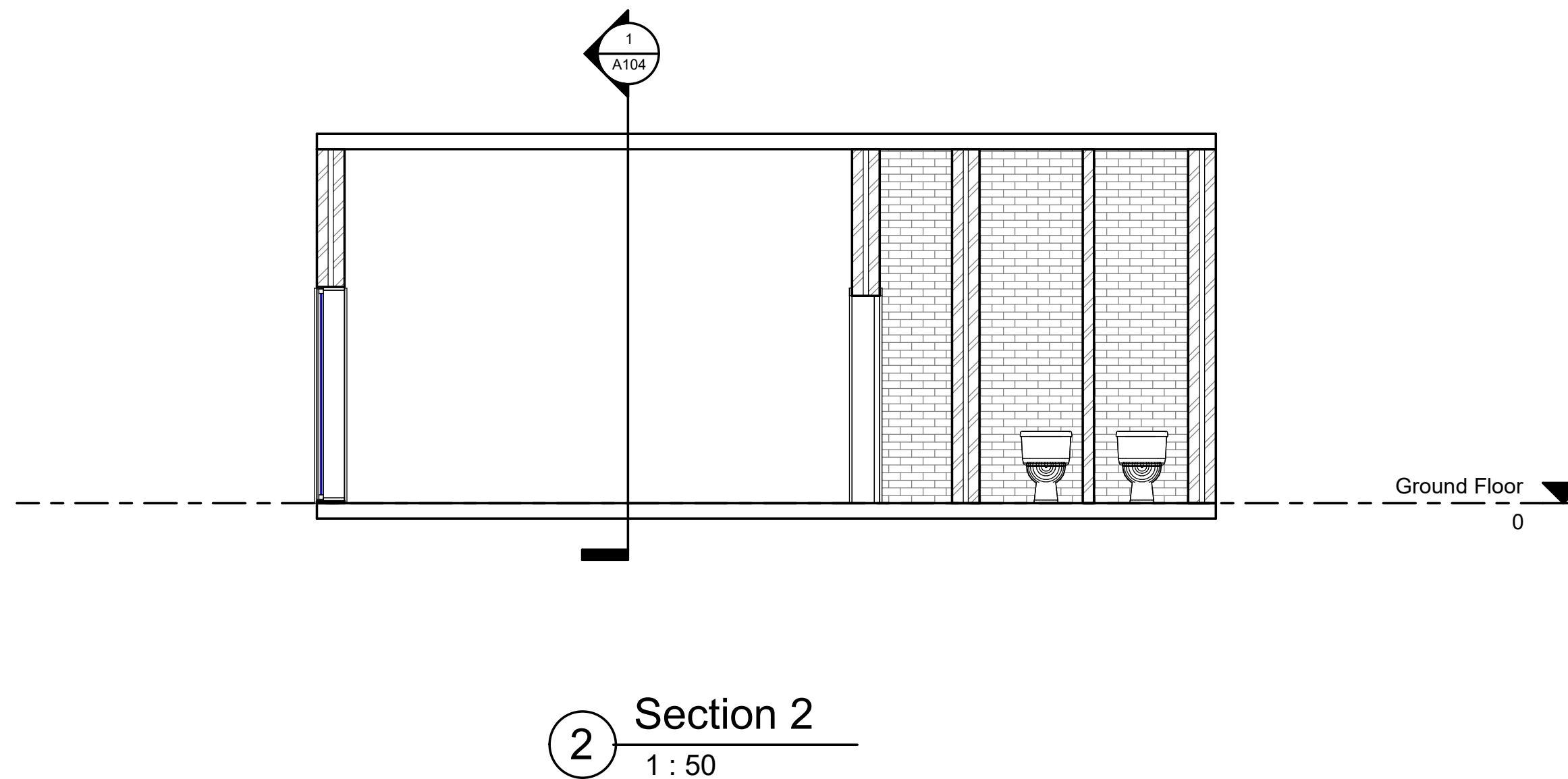
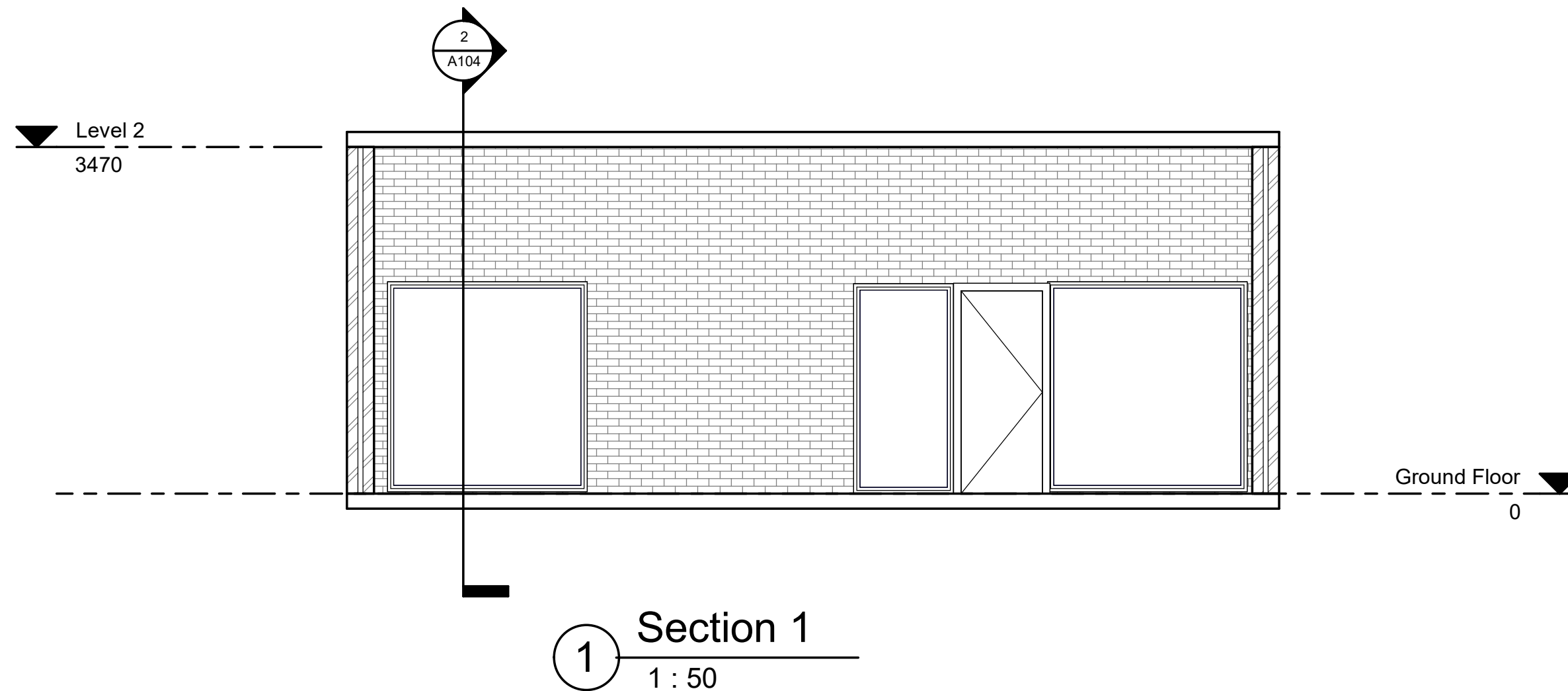

Scale 1:100@A3

0 5 10 m

Scale 1:200@A3

0 5 10 m

LEGEND:

PROPOSED WORKS

DEMOLITION

EXISTING



Consultant
Address
Address
Phone
Fax
e-mail

Consultant
Address
Address
Phone
Fax
e-mail

Consultant
Address
Address
Phone
Fax
e-mail

Consultant
Address
Address
Phone
Fax
e-mail

Project Address
343 - 346 Barrenjoey Rd Newport 2106

No.	Description	Date

Jess

Change of use

Elevations

Council: Northern Beaches Council

Date Issue Date

Drawn by Author

Address: Checker

A104

Scale 1 : 50

PRELIMINARIES

All work to comply with the Building Code of Australia, current editions of the relevant Australian Standards, and industry codes of practice.

Select, store, handle and install proprietary products or systems in accordance with the published recommendations of the manufacturer or supplier.

Dimensions and Setout
Do not scale from drawings. Take figured dimensions in preference to scale. Verify all dimensions on site before commencing work. The site foreman shall be responsible for verifying all dimensions and levels prior to the commencement of the Works. In the event of discrepancies in the setout of the Works, the builder should refer to the Project Designer for clarification before proceeding.

TERMITE PROTECTION

Termite protection to AS3660.1.
Use a physical barrier system installed by licensed installers to manufacturer's specification.
Obtain all relevant certification from licensed installers to the effect that these works have been executed in accordance with the BCA, Aust. Stds and relevant codes of practice.

SITE PREPARATION

Groundworks for slabs and footings to AS2870.
Demolition to AS2601.
Avoid erosion, contamination and sedimentation of the site, surrounding areas and drainage systems. Limit clearing of the Site to areas to be occupied by the Works, paving and landscaping. Grub out or grind stumps of all trees to be removed from the site.

EXCAVATION

Excavate to give the levels and profiles required for construction, site services, paving and landscaping. Allow for compaction and settlement. Confirm bearing capacity for foundations is adequate. Provide even bearing surfaces for load-bearing elements including footings. Grade to ground surface externally to drain ground or surface water away from the buildings without ponding. Remove all loose material, debris and organic matter prior to placing fill, ground slabs and load-bearing elements. Compact the ground to achieve required density.

VAPOUR BARRIERS

All vapour barriers to AS2870.
Provide vapour barriers below all ground concrete slabs (if required) on sand blind surface sufficient to cover hard projections. Barriers to be minimum 0.2mm thick impact resistant polyethylene film.
Provide anti-caps between any brick or stone piers and sub walls and timber bearers.

SERVICE TRENCHES

Excavate trenches as required to bring all services to the Works. Trenches to be straight between manholes, inspection points and junctions where practicable, at minimum depth required to adequately accommodate relevant service. Obtain inspection approvals where relevant prior to backfilling. Backfilling to be compacted to prevent subsidence.

CONCRETE CONSTRUCTION

Concrete structures generally to AS3600.
Ground slabs and footings to AS2870.
Ready-mixed concrete to AS1379.
All reinforcement to be in accordance with Engineer's drawings and specification. Place all concrete uniformly over the width of the slab to achieve a level face. Provide construction joints as required.
Compaction, curing and formwork stripping to comply with Aust. Stds and codes of practice.

TIMBER AND STEEL CONSTRUCTION

All timber framing and flooring to AS1684, AS1720.1 where relevant.
Structural steelwork to AS4100.
Preparation of metal surfaces to AS1627.
Rashing and damp-proof courses to AS2904.

DOORS AND WINDOWS

All doors and windows generally to AS2047.1 as per door and window schedule.

To match existing upvc system throughout. Reuse existing doors and windows as denoted on the drawings

Install flashings, weather-bars, drips, storm moulds etc. to prevent water entering building between frames and the building structure. Install all door and window sets plumb, level, straight and true, adequately anchored and free of building loads and structural deflection.

LININGS

All plasterboard linings to AS2588, 13mm thick sheets to ceilings, 10mm thick sheets to walls. Moisture resistant plasterboard to be used in all wet areas.
All fibre-cement linings to AS2908.2, walls - 9mm-thick sheets, suspended soffits - 9mm-thick sheets, floors - 18mm thick sheets.
All installation to AS2389.1. Linings to be fixed to framing at recommended spacing. Ensure all linings are level, plumb, straight and true as applicable.
Provide recessed edge sheets and finish flush with perforated reinforcing tape.
Provide flashings, film and sealants to effectively waterproof wet areas. Provide timber trim as detailed and where necessary to make neat junctions between components and finishes. Provide Rondo stopping bead profile to ceiling planes.

WATERPROOFING AND WET AREAS

All waterproofing to AS3740. All liquid and sheet membrane systems to be specific for their intended purpose, installed to manufacturer's specification, properly and effectively terminated at perimeters and drainage outlets. Provide certification by a credited certifier for waterproofing works prior to executing subsequent stages of Works. Provide a written guarantee for all waterproofing membranes of not less than 12 years.

TILING

All tiles to be cut to fit neatly around fixtures and fittings and at perimeters. Drill holes with damaging tile faces. Return tiles into site, reverts, and opening. Buff up to returns, frames, fittings and other finishes. Distribute variations in hue, colour and pattern uniformly by mixing tiles or tile batches before laying. Allow beddings to set and attain working strength before opening areas to traffic. Set out tiles from the centre of floors and walls. Align joints between floors and walls where possible. Grade floor tiling even with floor wastes. Ensure level junctions to walls. Achieve minimum falls of 1 in 100 generally and 1 in 60 in shower wastes. Junctions between tiled floors and other materials to be finished with corrosion-resistant metal dividing strip fixed to the substrate. Do not compromise waterproof membrane. Bath cavities to be ventilated with min. 2 ventilation points..

FLOOR COATINGS AND COVERINGS

Polished concrete slab to be helicoptered bumpy finish to Proprietor's specification.
Timber Floor coating to be 2 - 3 coats of Bona Mega (Silk Matt), applied using a Bona Roller or applicator. A coverage rate of 8 - 10m² / litre should be observed. Application to manufacturer's specification.

PAINTING

All painting AS2311 and paint manufacturer's specifications.
Clean off marks, paint spots and stains progressively.
Touch-up damaged paintwork with original paint batch where possible.
Refer to finishes schedule for details of painted finishes.

Steelwork

Fabricate and erect all structural steelwork in accordance with Structural Engineer's drawings and specifications. Submit shop drawings to Designer and Engineer for approval before commencing fabrication. All welds to be free of slag. Remove all swarf from steelwork and surrounds immediately after it is deposited. All proprietary fixings to be compatible with steelwork finish. Obtain certification from Structural Engineer to the effect that these works have been executed satisfactorily.

Flooring and Decking

Strip flooring to AS1684.
Particleboard sheet flooring to AS1859.1, installed to AS1860.
Fibre-cement flooring to AS2908.2.
New timber decking to AS2796.
Ensure building is sufficiently protected from weather prior to installing all strip- and sheet-flooring.

Decking

Timber deck in accordance with AS1684. Allow to fix select grade hardwood decking as supplied by Proprietor. All handling, storage, installation and finishing as recommended by the manufacturer. Allow for sufficient acclimatisation prior to installation.

Wall framing

All framing to AS1684.
Provide additional noggings etc., where required to fix linings, cladding, hardware, fixtures, fittings and accessories.

Provide damp proof courses under bottom plate of external clad-frame walls on slabs or dwarf masonry walls. Provide flashings to all external openings sufficient to prevent entry of moisture and wind-driven rain and other precipitation.

MASONRY CONSTRUCTION

Masonry generally to AS3700 and masonry units to AS4455.
Provide anti-caps between any brick or stone piers sub walls and timber bearers.

INSULATION AND SARKING

Provide flexible membrane material normally used for waterproofing, vapour retarding or thermal reflective insulation.
All bulk insulation to AS3742, installed to AS3999.
All sarking material to AS4000.1.
Fit all batts tightly between framing members, and support securely.
Provide vapour-permeable sarking under cladding which does not provide a permanent weatherproof seal, including boards or planks fixed in exposed locations where wind-driven rain can penetrate the joints. Apply to the outer face of external studs from top plate down over bottom plate and flashing. Run across studs and lap min. 150mm at joints. Provide roof sarking as part of roof insulation. Finish sarking at least 50mm clear of ridges.

ROOFING GUTTERING DOWNPIPES

new 150mm half-round guttering throughout with matching support brackets as selected
new 90mm dia. downpipes as shown
new roof tiles (as required to rear extended roof only) to match existing installed in acc with manufacturers specifications
existing roof tiles to be carefully removed for reuse to front extended roof

ROOF PLUMBING

All roof plumbing to AS2179.1 and AS2180.
All fasteners and mechanically fastened joints to be sealed with silicone sealant. Rashing projections above and through roofing with 2-part apron flashing and over-flashing, min. 100mm overlap. Allow for independent movement between roofing and projection. All cover and under-flashing materials to be electrolytically compatible with roof sheeting and rainwater goods. Provide minimum 0.48 BMT sheet steel cappings and fascias pre-formed to profiles indicated on details prior to delivery. All cappings and flashings to be in single, continuous lengths. All accessories and fixings as per sheet metal fabricators recommendation. All guttering and roof sheeting to achieve minimum fall as per Aust. Stds and sheet metal manufacturer's recommendation.

CABINERY

Allow to build in and fit all all sinks and tubs, and other plumbing fixtures to be supplied by Proprietor.
Allow to co-ordinate between electrical and plumbing trades during installation of all cabinetry.

ARCHITECTURAL METALWORK

All metalwork strictly to Structural Engineers specification where applicable and to Designer's details. Confirm all measurements on site before fabrication. Prefabricate components off-site where possible for on-site fixing. All work to be set into position truly plumb, square and level and secured to suit loadings in vertical and horizontal alignment.

PLUMBING DRAINAGE AND GAS INSTALLATIONS

All plumbing and drainage work strictly in accordance with AS3500.
All gas installations to AS3601.
Install piping in straight lines and to minimum uniform grades where required. Ensure all piping is installed to prevent vibration and water-hammer whilst permitting thermal movement. Prevent direct contact with incompatible metals. Lines in sub-floor spaces to be min. 150mm clear of ground level. Ensure adequate access for inspection and maintenance where required.

Stormwater and Wastewater

Use temporary covers during construction to openings and keep system free of debris. Flush system clean upon completion. Connect sub soil drains to groundwater drainage system. Laundry tub, washing machine and kitchen sink to be plumbed directly into drainage lines via dedicated charged waste. Do not plumb through floor waste.

Rainwater Storage

All plumbing and drainage work strictly in accordance with AS1273 / AS2179 / AS3500.
First flush devices to be fitted to all downpipes. All inlets and outlets to be protected with suitable mosquito barrier.

Gas

Gas supply to be installed to Local Authority Requirements. On completion of installation and testing, turn on isolation and control valves and purge and charge the installation.

DOMESTIC ELECTRICAL AND MECHANICAL INSTALLATIONS

All domestic electrical works to AS3018.
All mechanical installations to AS1668.
All telecommunications installations to AS1501.8.
Provide switches, outlets and plates generally in accordance with wiring diagrams. Provide control switchgear, circuit breakers and earth leakage protection devices as required. Provide for installation of exhaust fans where required, appropriate to the use and size of the rooms to be ventilated. Connect and duct ceiling grilles to suitable, rainproof exterior outlets. Install smoke alarms as required by Aust. Stds and BCA.
Test all electrical installations, smoke alarms and mechanical ventilation prior to completion.



Consultant
Address
Address
Phone
Fax
e-mail

Consultant
Address
Address
Phone
Fax
e-mail

Consultant
Address
Address
Phone
Fax
e-mail

Consultant
Address
Address
Phone
Fax
e-mail

Project Address
343 - 346 Barrenjoey Rd Newport 2106

No.	Description	Date

Jess

Change of use

Notes

Council: Northern Beaches Council

Date Issue Date

Drawn by Author

Address: Checker

A105

Scale

Scale 1:100@A3

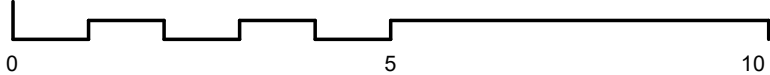

Scale 1:200@A3

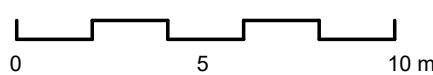

LEGEND:



PROPOSED WORKS



DEMOLITION



EXISTING

Drafting Help Terms and Conditions

In these terms and conditions (Terms), Drafting Help means Drafting Help ACN: 621 017 007 and You means the person listed in the Quote (being the quote to which this document is attached) as the client of Drafting Help (and Your has a similar meaning).

You agree to, and will be bound by, these Terms upon the earlier of: Your written or oral confirmation to Drafting Help to commence the Services (being the services specifically set out in the Quote, subject to any exclusions or assumptions in the Quote); and You making any payment to Drafting Help in connection with the Services. You agree that you have been given the opportunity to read and understand these Terms.

1. You have engaged Drafting Help to perform the Services and agree to pay Drafting Help the Fee (being the fee set out in, or calculated in accordance with, the Quote and these Terms) in accordance with these Terms. If, at any time, You seek to end or cancel these Terms prior to the completion of the Services, without limiting Drafting Help's rights, Drafting Help may suspend the performance of the Services, and You must pay Drafting Help the balance of the Fee, immediately.
2. Subject to these Terms, Drafting Help will perform the Services with due care and skill.
3. You will pay the Fee in the manner, and at the times, set out in the Quote. If You do not comply with this paragraph, Drafting Help may immediately suspend the performance of the Services until such time as You have complied with this paragraph.
4. You will pay a default interest rate on any overdue payments at the rate of 18% per annum (calculated and compounding daily). This paragraph 4 survives termination of these Terms.
5. You will provide Drafting Help with all assistance, documentation, information and instructions requested by Drafting Help to enable Drafting Help to perform the Services (input). If You do not comply with this paragraph, Drafting Help may itself carry out those activities at Your cost (calculated in accordance with the rates and prices set out in the Quote).
6. Drafting Help will not be held responsible for any error, defect, omission, fault, inconsistency, discrepancy or ambiguity in or between the designs or documents prepared by or on behalf of Drafting Help in (or incidental to) the performance of the Services (Deliverables), to the extent caused by Your failure to comply with, or any input provided by or on behalf of You for the purpose of, paragraph 5. This paragraph 6 survives termination of these Terms.
7. If Drafting Help is asked to, or is required to perform:
 - a. services or activities which are different, or in addition, to the Services, You will pay Drafting Help for those services and activities; and
 - b. the Services in an order or sequence, or within a period of time, which is different to what Drafting Help had originally planned to perform those Services, You will pay Drafting Help the additional costs it suffers or incurs as a result of complying with the revised order, sequence or timing.In accordance with the rates and prices set out in the Quote (or, where those rates or prices are not applicable, in accordance with reasonable rates and prices determined by Drafting Help).
8. You acknowledge and agree that the Fee is subject to change (and may be increased) where any fee, contribution, charge or third party cost increases (or a new fee, contribution, charge or third party cost is introduced) after the date Drafting Help issued the Quote.
9. Despite anything to the contrary (to the maximum extent permitted by law):
 - a. Drafting Help excludes all terms implied by statute, in fact, at law or on any other basis;
 - b. You acknowledge and agree that Drafting Help and its employees and consultants are not registered architects, engineers or surveyors;
 - c. You acknowledge and agree that the Services are performed solely for Your benefit, and that no third party will be permitted to use or rely upon the Deliverables, and Drafting Help will not be liable or responsible for any use, reliance or adaptation of the Deliverables;
 - d. You acknowledge and agree that the Services and the Deliverables are subject to inherent limitations having regard to the nature and the scope of the Services, and the circumstances in which they have been commissioned and are to be delivered (and, specifically, the Deliverables are not, and are not intended to be, plans or drawings for construction and should not be used or

relied upon for this purpose);

- e. You acknowledge and agree that Drafting Help is not liable or responsible for any work or services carried out or performed by any third party, including in relation to any survey, report, plan or drawing which Drafting Help relied upon, used, adopted or modified (directly or indirectly) in the performance of the Services;
 - f. Drafting Help is entitled to include limitation and disclaimer wording in all of the Deliverables to the foregoing effect;
 - g. In no event will Drafting Help be liable or responsible for any claim (or cost, expense, liability, loss or damage) caused or contributed to by any act or omission of You or any third party;
 - h. In no event will Drafting Help be liable or responsible for economic loss, loss of contract or goodwill, loss of profit or revenue, loss of business opportunity, loss of use, loss of reputation, loss of data, loss of production or production stoppage, financing or holding costs, increased expenses of operation or any indirect or consequential loss; and
 - i. Drafting Help's total liability arising out of or in connection with the Quote, these Terms, the Services and the Deliverables will not exceed the Fee (in aggregate),
- and these limitations and exclusions will apply whether the claim is based on breach of contract, tort (including negligence), under any warranty, under any indemnity, under statute, in equity or otherwise. This paragraph 9 survives termination of these Terms.
10. Drafting Help will retain ownership in all intellectual property rights (including moral rights and copyright) in or arising from the Services and the Deliverables, and You (and any of Your contractors or consultants) must not do anything which may infringe any of those intellectual property rights or the intellectual property rights of third parties (and, if any infringement does arise, You will indemnify Drafting Help for any loss or liability it suffers or incurs as a result). This paragraph 10 survives termination of these Terms.
 11. If:
 - a. You are in breach of these Terms, and You fail to rectify the breach within 14 days after being notified by Drafting Help; or
 - b. the Services are not completed by [insert date] as a result or consequence of (directly or indirectly) any event or circumstance which is beyond Drafting Help's reasonable control,

Drafting Help may (without limiting its rights at law) terminate these Terms and You will be obliged to pay the balance of the Fee to Drafting Help immediately. This paragraph 11 survives termination of these Terms.

12. If You have any issue or concern in relation to the Services or Deliverables, You must raise those issues or concerns to Drafting Help in writing within 7 days of first becoming aware of the issue or concern. If You do not comply with this paragraph, to the maximum extent permitted by law, You will have no claim against Drafting Help (and You release and discharge Drafting Help from any such claim). This paragraph 12 survives termination of these Terms.

13. No provision of these Terms will be construed adversely to Drafting Help because Drafting Help was responsible for the preparation of these Terms.

14. The Quote and these Terms constitute the entire agreement between Drafting Help and You in connection with the Services and the Deliverables, and prevail over and supersede all other communications or documentation entered into or exchanged between the parties.

15. These Terms are governed by the law in New South Wales, and each party irrevocably submits to the non-exclusive jurisdiction of courts exercising jurisdiction in New South Wales.



Consultant
Address
Address
Phone
Fax
e-mail

Consultant
Address
Address
Phone
Fax
e-mail

Consultant
Address
Address
Phone
Fax
e-mail

Consultant
Address
Address
Phone
Fax
e-mail

Project Address
343 - 346 Barrenjoey Rd Newport 2106

No.	Description	Date

Jess

Change of use

Notes - 1

Council: Northern Beaches Council

Date Issue Date

Drawn by Author

Address: Checker

A106

Scale

Scale 1:100@A3

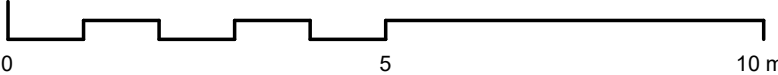

Scale 1:200@A3

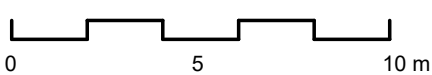

LEGEND:



PROPOSED WORKS



DEMOLITION



EXISTING