

N
O
R
T
H

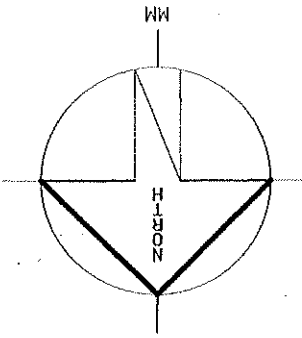

LOCALITY SKETCH

UBD AREA: SYD REVISION: 43

MAP: 197 REF: A7

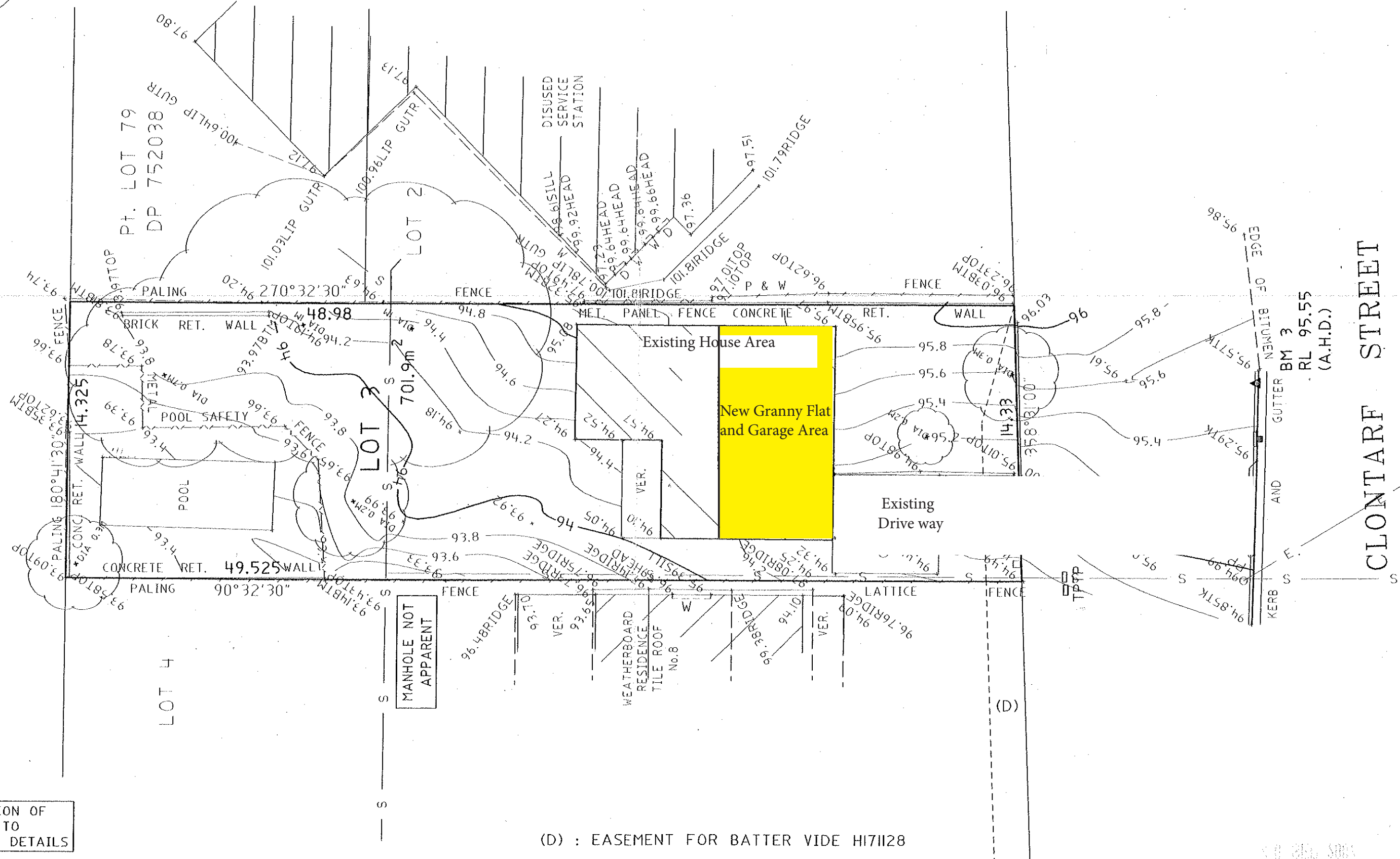

APPROXIMATE POSITION OF
SEWER MAIN. REFER TO
SEWER DIAGRAM FOR DETAILS

(D) : EASEMENT FOR BATTER VIDE H171128

COPYRIGHT
COPYRIGHT OF THIS PLAN AND IN THE ACCOMPANYING
AD FILE(S) WHERE APPLICABLE VESTS WITH
ASPECT DEVELOPMENT & SURVEY PTY LTD.
THE PLAN AND CAD FILE SHALL ONLY BE USED BY
THE ADDRESSED CLIENT FOR THE PURPOSE FOR
WHICH THE SURVEY WAS CARRIED OUT.

GENERAL NOTES
A) THIS SURVEY IS SPECIFICALLY FOR CONTOUR PURPOSES ONLY
THE BOUNDARIES OF THE SUBJECT PROPERTY HAVE NOT
BEEN INVESTIGATED
B) AREAS AND DIMENSIONS ARE SUBJECT TO SURVEY
C) SERVICES SHOWN HAVE BEEN DERIVED FROM VISUAL EVIDENCE
APPARENT AT THE TIME OF SURVEY.
THE RELEVANT SERVICE AUTHORITY SHALL BE CONTACTED TO
VERIFY THE EXISTENCE AND POSITION OF ALL SERVICES PRIOR
TO THE COMMENCEMENT OF ANY CONSTRUCTION OR EXCAVATION
D) CONTOURS ARE INDICATIVE OF SURFACE TOPOGRAPHY ONLY
SURVEYED SPOT LEVELS ARE THE ONLY VALUES TO BE RELIED ON
FOR REDUCED LEVELS ON PARTICULAR FEATURES.

SYMBOLS & ABBREVIATIONS:			
GP	GULLY PIT	-E-	OVERHEAD ELEC LINE
HYD	HYDRANT	-S-	SEWER LINE
SIP	SURFACE INLET PIT	GM	GAS METER
SIC	SEWER INSPECTION COVER	LP	LIGHT POLE
SMH	SEWER MANHOLE	EC	ELECTRICITY CONDUIT
WM	WATER METER	ECT	ELEC & TELE CONDUIT
EL	ELECTRICITY BOX	TC	TELECOM CONDUIT
TP	TELECOM PIT	WC	WATER CONDUIT
VC	VEHICLE CROSSING	INV	INVERT
SV	STOP VALVE	KO	KERB OUTLET
SMH	SEWER MANHOLE	TK	TOP OF KERB

ASPECT DEVELOPMENT & SURVEY PTY LTD
CONSULTING REGISTERED SURVEYORS
ABN 60 078 649 000
LEVEL 2
103 VANESSA STREET
KINGSGROVE NSW 2208
PHONE (02) 9554 8388
FAX (02) 9554 8588
PO BOX 161
KINGSGROVE NSW 1480
DX 11392
MURSVILLE

PROJECT			
OUR REFERENCE	40/1007188/70475	SECTION	
LOT 3	DP 134651	SOURCE SCMS	27/06/07
DATUM A.H.D.	SSM 3602	REDUCED LEVEL	97.958
ORIGIN OF LEVELS	SSM 3602	DATE	29/06/07
SURVEYED DA		DATE	02/07/07
DRAWN WQ		DATE	02/07/07
SCALE	1:200		

CLIENT: ALLCASTLE HOMES PTY. LTD.
REF: AHMADI
REF: 1965
ADDRESS: 6 CLONTARF STREET,
SUBURB SEAFORTH