

NOTES & REFERENCES

THIS DRAWING MUST BE READ IN CONJUNCTION WITH ALL RELEVANT NOTES FOUND ON DRAWINGS 160001 AS HIGHLIGHTED BELOW BUT NOT LIMITED TO:

| NOTES | NOTES (CONT) | NOTES (CONT) |
|-------------------------|----------------------|----------------------|
| 1. GENERAL | 20. EGRESS | 30. SKYLIGHTS |
| 2. CIVIL | 21. GENERAL GLAZING | 31. PRECAST CLADDING |
| 3. EXCAVATION | 22. LOUVER | 32. SPRAZE CLADDING |
| 4. BULK EXCAVATION | 23. CONCRETE PANELS | 33. MESH |
| 5. FOOTING | 24. CARPARK ENTRIES | 34. MALL FURNITURE |
| 6. SHEDDING | 25. METAL ROOF | 35. METAL WORK |
| 7. CONCRETE | 26. LEADING DOORS | 36. LANDSCAPING |
| 8. BLOCKWORK | 27. ROLLER SHUTTERS | 37. WATERPROOFING |
| 9. COLUMN | 28. SLAB SOFTY INGL. | 38. SERVICE CONDUITS |
| 10. STRUCTURAL STEEL | 29. BALUSRADE | 39. STAIRWORK |
| 11. EXPANSION JOINT | 30. COLLUM CLADDING | 40. PAINT FINISHES |
| 12. FLOOR ACCESS POINTS | 31. BALUSRADE | 41. FIRE RATINGS |
| 13. FLOOR FINISH | 32. PAINT FINISHES | 42. CEILING |
| 14. STAIR | 33. SCAFFOLD COLOURS | |
| 15. LIFT | 34. RAMP | |
| 16. RAMP | 35. ESCALATORS | |
| 17. ESCALATORS | 36. MALL ENTRIES | |

ARCHITECTURAL DRAWING REFERENCES

THIS DRAWING MUST BE READ IN CONJUNCTION WITH ALL RELEVANT DRAWINGS SUCH AS STRUCTURAL, SERVICES DETAIL DRAWINGS AND SPECIFICATIONS RELATIVE TO ARCHITECTURAL. THIS DRAWING IS FOR INFORMATION ONLY AND IS NOT INTENDED TO BE USED FOR CONSTRUCTION.

| | | |
|-----------------------------|-------------------------|---------------------------|
| 01. INDEX SHEET | 02. CARPARK & SIGNAGE | 03. DETAILED ELEVATIONS |
| 04. GRID SETOUT | 05. STRUCTURAL STEEL | 06. GLAZING |
| 07. EXISTING BUILDING | 08. BUILDING ELEVATIONS | 09. ENTRIES |
| 09. FOUNDATION | 10. WALL SECTIONS | 11. SKYLIGHTS |
| 12. BULK EXCAVATION | 13. WALL SECTIONS | 14. STAIRS |
| 15. CONCRETE FOOTINGS | 16. STAIRS | 17. CENTRE MANAGEMENT |
| 18. SHEDDING & RETAINING | 19. VEHICULAR RAMP | 20. ARCHITECTS |
| 19. EARLY WORKS | 21. LIFTS | 22. FRESH FOOD MARKET |
| 20. CIRCULATION | 22. ESCALATORS | 23. VOIDS & BALUSRADES |
| 21. GENERAL AREA PLANS | 23. LOADING DOCKS | 24. COLLUM CLADDING |
| 22. MASTER LEASE PLANS | 24. SUBSTATIONS | 25. WALL FINISHES |
| 23. EGRESS PLANS | 25. POST/PURPOSE ROOMS | 26. EXTERNAL GLAZING WORK |
| 24. ZONE PLANS | 26. AIR ROOMS | 27. PLAYING/LANDSCAPING |
| 25. CONCRETE PROFILES | 27. FIRE CONTROL | 28. STORMWATER |
| 26. BLOCKWORK DETAILS | 28. WASTE MANAGEMENT | 29. LEASE PLANS |
| 27. MALL/COURTWORK FINISHES | 29. INSULATION | 30. TRAFFIC MARKING |
| 28. CEILING PLANS | 30. METAL WORK | 31. MALLOR TENANTS |
| 29. MALL SIGNAGE | 31. ROLLER SHUTTERS | 32. STANDARD DETAILS |

DIMENSIONS

ALL DIMENSIONS TO BE CHECKED ON SITE. WRITTEN DIMENSIONS ONLY TO BE USED. REFER TO ALL DETAIL DRAWINGS, STRUCTURAL, MECHANICAL AND SERVICE DRAWINGS BEFORE COMMENCING WORK. REFER TO ANY DISCREPANCIES TO ARCHITECTS.

TYPICAL TAG LEGEND

REFER TO DRAWING FOR DETAILS

| | | |
|-------------------|---|---|
| XX XXX | WALL TAG | REFER TO 160001 / 16 SERIES (SOME DRAWINGS) |
| STANDARD NOTE TAG | STANDARD NOTE TAG | REFER TO DRAWING 160001 FOR SPECIFIC NOTE |
| BL-01 | FINISHES TAG | REFER TO FINISHES SCHEDULE BOOKLET |
| XXXX | PACKAGE SPECIFIC TAGS, SYMBOLS AND GRAPHICS | |
| REFER XX 000 | | |

Key Plan

General Note

THIS DRAWING IS FOR INFORMATION ONLY AND IS NOT INTENDED TO BE USED FOR CONSTRUCTION. REFER TO ALL DETAIL DRAWINGS, STRUCTURAL, MECHANICAL AND SERVICE DRAWINGS BEFORE COMMENCING WORK. REFER TO ANY DISCREPANCIES TO ARCHITECTS.

AMPCAPITAL

Level 16, 50 Bridge Street, SYDNEY, NSW, 2000
Phone: (02) 9257 2700

SCENTRE GROUP

Owner and Operator of Warringah in Australia and New Zealand

WARRINGAH

Scentre Design and Construction Pty Limited
85 Castlereagh Street, Sydney NSW 2000
Phone: (02) 9258 7700 Fax: (02) 9258 8500
GPO Box 4004 Sydney NSW 2001
© 2015 Warringah

EXTERNAL SIGNAGE LOCATION PLAN & SCHEDULE

THIS PLAN TO BE READ IN CONJUNCTION WITH DA2015/1076 WARRINGAH COUNCIL

FOR CONSTRUCTION

11752 160001 2

EXTERIOR SIGN SCHEDULE

| SIGN No. | ZONE | SIGN TYPE | REF DRAWING | SIGN CONSTRUCTION TYPE | SIGN WIDTH | SIGN HEIGHT | SIGN DEPTH | EXTENSION BRACKET LENGTH | ELECTRICAL SUPPLY | DATA CONNECTION |
|----------|--------|----------------------|-------------|---|------------|-------------|------------|--------------------------|-------------------|-----------------|
| CSB-01 | ZONE 2 | BLADE PGS ENTRY SIGN | WDE-160032 | TYPE 1 OR 2 CONSTRUCTION (WITH STEEL SUPPORT FRAME) | 12600 | 3350 | 250 | | YES | |
| CSB-02 | ZONE 2 | BLADE PGS ENTRY SIGN | WDE-160032 | TYPE 7 CONSTRUCTION | 1200 | 4250 | 250 | 150,000 | YES | YES |
| CSB-03 | ZONE 5 | BLADE PGS ENTRY SIGN | WDE-160032 | TYPE 7 CONSTRUCTION | 1200 | 4250 | 250 | 150,000 | YES | YES |
| CSP-01 | ZONE 2 | PANEL PGS ENTRY SIGN | WDE-160033 | TYPE 9 CONSTRUCTION | 3600 | 400 | 150 | | YES | YES |
| CSP-02 | ZONE 2 | PANEL EXIT SIGN | WDE-160033 | TYPE 10 CONSTRUCTION | 3600 | 400 | 150 | | YES | NO |
| CSP-03 | ZONE 2 | PANEL PGS ENTRY SIGN | WDE-160033 | TYPE 9 CONSTRUCTION | 3600 | 400 | 150 | | YES | YES |
| CSP-04 | ZONE 2 | PANEL EXIT SIGN | WDE-160033 | TYPE 10 CONSTRUCTION | 3600 | 400 | 150 | | YES | NO |
| CSP-05 | ZONE 2 | PANEL EXIT SIGN | WDE-160033 | TYPE 10 CONSTRUCTION | 3600 | 400 | 150 | | YES | NO |
| CSP-06 | ZONE 1 | PANEL PGS ENTRY SIGN | WDE-160033 | TYPE 9 CONSTRUCTION | 3600 | 400 | 150 | | YES | YES |
| CSP-07 | ZONE 1 | PANEL DOCK SIGN | WDE-160033 | TYPE 11 CONSTRUCTION | 5300 | 400 | 150 | | YES | NO |
| CSP-08 | ZONE 1 | PANEL EXIT SIGN | WDE-160033 | TYPE 10 CONSTRUCTION | 3600 | 400 | 150 | | YES | NO |
| CSP-09 | ZONE 5 | PANEL PGS ENTRY SIGN | WDE-160033 | TYPE 9 CONSTRUCTION | 3600 | 400 | 150 | | YES | YES |
| CSP-10 | ZONE 5 | PANEL EXIT SIGN | WDE-160033 | TYPE 10 CONSTRUCTION | 3600 | 400 | 150 | | YES | NO |
| CSP-11 | ZONE 9 | PANEL PGS ENTRY SIGN | WDE-160033 | TYPE 9 CONSTRUCTION | 3600 | 400 | 150 | | YES | YES |
| CSP-12 | ZONE 9 | PANEL EXIT SIGN | WDE-160033 | TYPE 10 CONSTRUCTION | 3600 | 400 | 150 | | YES | NO |
| CST-01 | ZONE 2 | TOTEM PGS ENTRY SIGN | WDE-160032 | TYPE 8 CONSTRUCTION | 1200 | 5305 | 250 | | YES | YES |
| CST-02 | ZONE 2 | TOTEM PGS ENTRY SIGN | WDE-160032 | TYPE 8 CONSTRUCTION | 1200 | 5305 | 250 | | YES | YES |
| CST-03 | ZONE 5 | TOTEM PGS ENTRY SIGN | WDE-160032 | TYPE 8 CONSTRUCTION | 1200 | 5305 | 250 | | YES | YES |
| CST-04 | ZONE 9 | TOTEM PGS ENTRY SIGN | WDE-160032 | TYPE 8 CONSTRUCTION | 1200 | 5305 | 250 | | YES | YES |
| DSP-01 | ZONE 2 | DOCK BLADE SIGN | WDE-160033 | TYPE 12 CONSTRUCTION | 500 | 750 | 10 | | NO | NO |
| DSP-02 | ZONE 2 | DOCK BLADE SIGN | WDE-160033 | TYPE 12 CONSTRUCTION | 500 | 750 | 10 | | NO | NO |
| S01(W) | ZONE 2 | WESTFIELD SIGN | WDE-160001 | TYPE 4 CONSTRUCTION (WITH ALUMINIUM SUPPORT RAILS) | 5000 | 1585 | 250 | | YES | NONE |
| S02(T) | ZONE 2 | TENANT SIGN | WDE-160001 | TYPE 1 OR 2 CONSTRUCTION (WITH STEEL SUPPORT FRAME) | 12000 | 5000 | 250 | | YES | TBC |
| S03(T) | ZONE 2 | TENANT SIGN | WDE-160001 | TYPE 1 OR 2 CONSTRUCTION | 22300 | 2000 | 250 | | YES | TBC |
| S04(T) | ZONE 2 | TENANT SIGN | WDE-160001 | TYPE 1 OR 2 CONSTRUCTION | 2500 | 7000 | 250 | | YES | TBC |
| S05(W) | ZONE 2 | WESTFIELD SIGN | WDE-160001 | TYPE 4 CONSTRUCTION (WITH CURVED STEEL SUPPORT FRAME) | 9000 | 2850 | 250 | | YES | NONE |
| S06(T) | ZONE 2 | TENANT SIGN | WDE-160001 | TYPE 1 OR 2 CONSTRUCTION (WITH STEEL SUPPORT FRAME) | 9400 | 1200 | 250 | | YES | TBC |
| S07(T) | ZONE 1 | TENANT SIGN | WDE-160001 | TYPE 1 OR 2 CONSTRUCTION | 4500 | 1200 | 250 | | YES | TBC |
| S08(T) | ZONE 1 | TENANT SIGN | WDE-160001 | TYPE 1 OR 2 CONSTRUCTION | 4500 | 1200 | 250 | | YES | TBC |
| S09(T) | ZONE 1 | TENANT SIGN | WDE-160001 | TYPE 1 OR 2 CONSTRUCTION | 4500 | 1200 | 250 | | YES | TBC |
| S10(T) | ZONE 1 | TENANT SIGN | WDE-160001 | TYPE 1 OR 2 CONSTRUCTION | 11000 | 4000 | 250 | | YES | TBC |
| S11(T) | ZONE 1 | TENANT SIGN | WDE-160001 | TYPE 1 OR 2 CONSTRUCTION | 11000 | 4000 | 250 | | YES | TBC |
| S12(T) | ZONE 1 | TENANT SIGN | WDE-160001 | TYPE 1 OR 2 CONSTRUCTION | 11000 | 4000 | 250 | | YES | TBC |
| S13(W) | ZONE 1 | WESTFIELD SIGN | WDE-160001 | TYPE 4 CONSTRUCTION | 3500 | 2850 | 250 | | YES | NONE |
| S14(W) | ZONE 5 | WESTFIELD SIGN | WDE-160001 | TYPE 4 CONSTRUCTION (WITH STEEL SUPPORT FRAME) | 3500 | 1110 | 250 | | YES | NONE |
| S15(W) | ZONE 5 | WESTFIELD SIGN | WDE-160001 | TYPE 4 CONSTRUCTION (WITH STEEL SUPPORT FRAME) | 4500 | 1425 | 250 | | YES | NONE |
| S16(W) | ZONE 5 | WESTFIELD SIGN | WDE-160001 | TYPE 4 CONSTRUCTION | 4500 | 1425 | 250 | | YES | NONE |
| S17(W) | ZONE 9 | WESTFIELD SIGN | WDE-160001 | TYPE 4 CONSTRUCTION | 2300 | 730 | 150 | | YES | NONE |

AMPCAPITAL

Level 16, 50 Bridge Street, SYDNEY, NSW, 2000
Phone: (02) 9257 2700

SCENTRE GROUP

Owner and Operator of Warringah in Australia and New Zealand

WARRINGAH

Scentre Design and Construction Pty Limited
85 Castlereagh Street, Sydney NSW 2000
Phone: (02) 9258 7700 Fax: (02) 9258 8500
GPO Box 4004 Sydney NSW 2001
© 2015 Warringah

EXTERNAL SIGNAGE LOCATION PLAN & SCHEDULE

THIS PLAN TO BE READ IN CONJUNCTION WITH DA2015/1076 WARRINGAH COUNCIL

FOR CONSTRUCTION

11752 160001 2

AMPCAPITAL

Level 16, 50 Bridge Street, SYDNEY, NSW, 2000
Phone: (02) 9257 2700

SCENTRE GROUP

Owner and Operator of Warringah in Australia and New Zealand

WARRINGAH

Scentre Design and Construction Pty Limited
85 Castlereagh Street, Sydney NSW 2000
Phone: (02) 9258 7700 Fax: (02) 9258 8500
GPO Box 4004 Sydney NSW 2001
© 2015 Warringah

EXTERNAL SIGNAGE LOCATION PLAN & SCHEDULE

THIS PLAN TO BE READ IN CONJUNCTION WITH DA2015/1076 WARRINGAH COUNCIL

FOR CONSTRUCTION

11752 160001 2

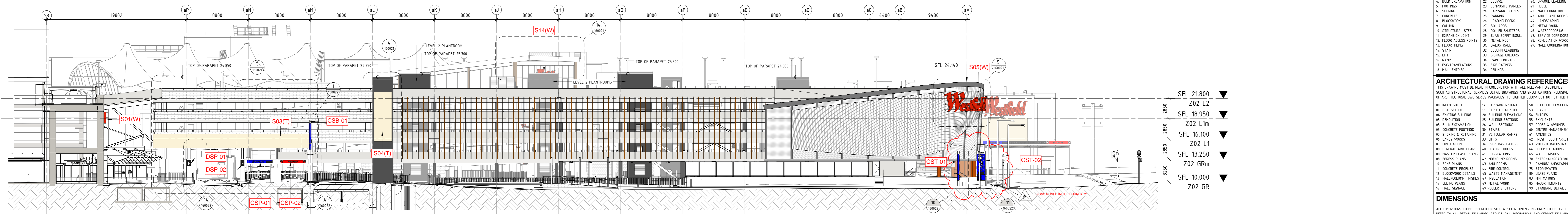

1 ZONE 2 - EAST ELEVATION
1: 200

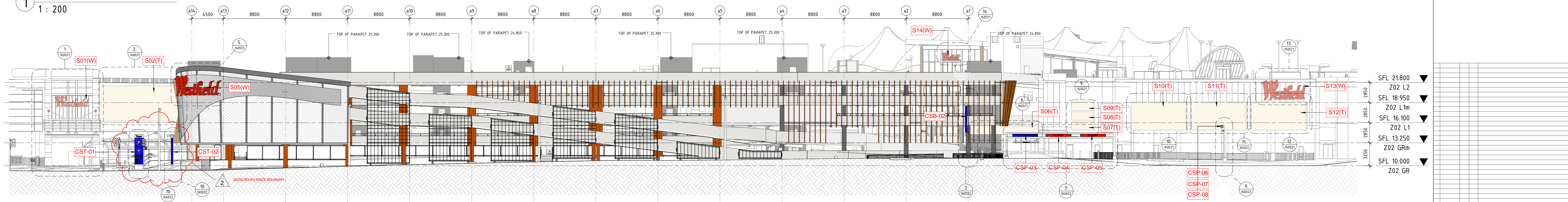

2 ZONE 2 - NORTH ELEVATION
1: 200

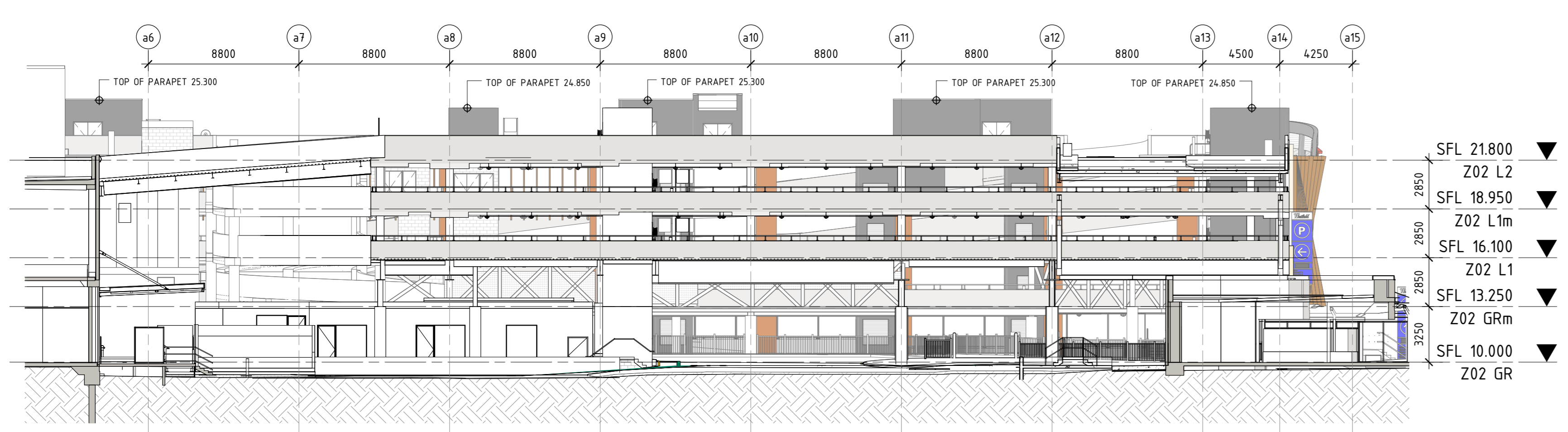

3 ZONE 2 - SOUTH ELEVATION
1: 200

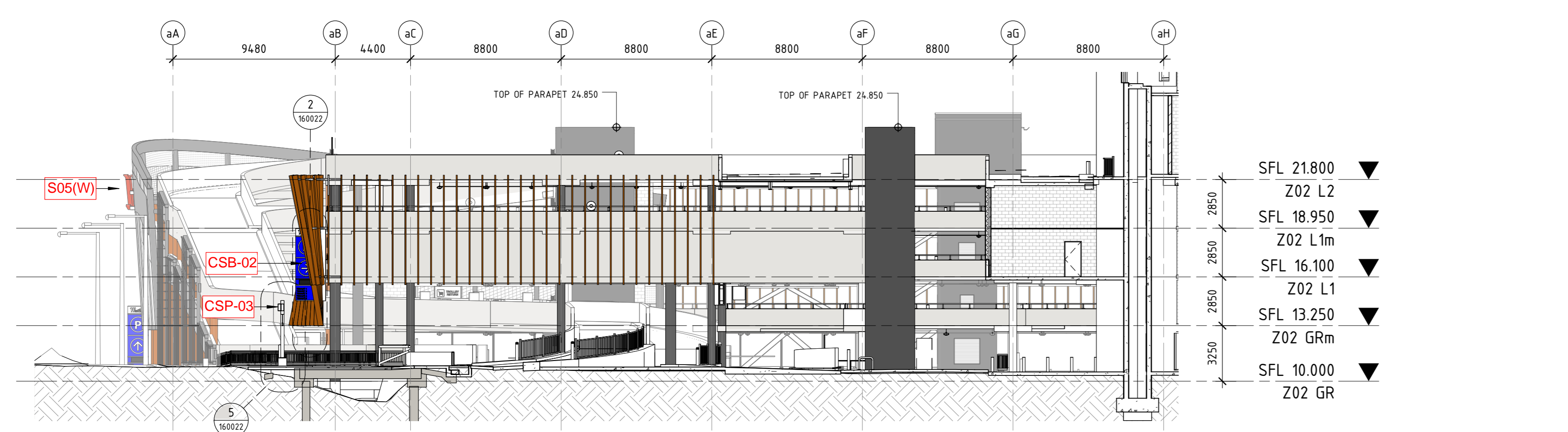

4 ZONE 2 - WEST ELEVATION
1: 200

NOTES & REFERENCES

THIS DRAWING MUST BE READ IN CONJUNCTION WITH RELEVANT NOTES FOUND ON DRAWINGS REFERRED TO AS HIGHLIGHTED BELOW BUT NOT LIMITED TO:

| | | |
|-------------------------|----------------------|------------------------|
| NOTES | NOTES (CONT) | NOTES (CONT) |
| 1. GENERAL | 20. AIRBORNE COLOURS | 30. SKYWAYS |
| 2. CIVIL | 21. EGRESS | 31. PRECAST CLADDING |
| 3. DEMOLITION | 22. GENERAL GLAZING | 32. SPRADE CLADDING |
| 4. BULK EXCAVATION | 23. LOUVER | 33. METAL FURNITURE |
| 5. FOOTING | 24. CONCRETE PANELS | 34. METAL WORK |
| 6. SHEDDING | 25. CARPARK ENTRIES | 35. LANDSCAPING |
| 7. CONCRETE | 26. FINISHES | 36. METAL WORK |
| 8. BLOWNWORK | 27. LANDING DOORS | 37. LANDSCAPING |
| 9. COLUMN | 28. ROLLER SHUTTERS | 38. METAL WORK |
| 10. STRUCTURAL STEEL | 29. SLAB SOFTY INSL. | 39. SERVICE COORDINORS |
| 11. EXPANSION JOINT | 30. METAL ROOF | 40. REPLETION WORKS |
| 12. FLOOR ACCESS POINTS | 31. BALUSTRADE | 41. SERVICE COORDINORS |
| 13. FLOOR FINISH | 32. COLUMN GLAZING | 42. SERVICE COORDINORS |
| 14. STAIR | 33. BALUSTRADE | 43. SERVICE COORDINORS |
| 15. LIFT | 34. PAINT FINISHES | 44. SERVICE COORDINORS |
| 16. RAMP | 35. PAINT FINISHES | 45. SERVICE COORDINORS |
| 17. ESC/STAIRWAYS | 36. FIRE RATINGS | 46. SERVICE COORDINORS |
| 18. WALL ENTRIES | 37. CEILING | 47. SERVICE COORDINORS |

ARCHITECTURAL DRAWING REFERENCES

THIS DRAWING MUST BE READ IN CONJUNCTION WITH RELEVANT NOTES FOUND ON DRAWINGS REFERRED TO AS HIGHLIGHTED BELOW BUT NOT LIMITED TO:

| | | |
|--------------------------|-------------------------|--------------------------|
| 01. INDEX SHEET | 19. CARPARK & SIGNAGE | 50. DETAIL ELEVATIONS |
| 02. GRID SETUP | 20. STRUCTURAL STEEL | 51. GLAZING |
| 03. EXISTING BUILDING | 21. BUILDING ELEVATIONS | 52. ENTRIES |
| 04. DEMOLITION | 22. BUILDING SECTIONS | 53. SKYLIGHTS |
| 05. BULK EXCAVATION | 23. WALL SECTIONS | 54. STAIRS & RAMP |
| 06. CONCRETE FOOTINGS | 24. STAIRS | 55. CENTRE MANAGEMENT |
| 07. SHEDDING & RETAINING | 25. VEHICULAR RAMP | 56. RAMP |
| 08. EARLY WORKS | 26. LIFTS | 57. FRESH FOOD MARKET |
| 09. GENERAL AIR PLANS | 27. ESC/STAIRWAYS | 58. Voids & BALUSTRADES |
| 10. MASTER LEASE PLANS | 28. LOADING DOCKS | 59. WALL FINISHES |
| 11. EGRESS PLANS | 29. SUBSTATIONS | 60. EXTERNAL LANDSCAPING |
| 12. ZONE PLANS | 30. AIR ROOMS | 61. PAINTING/LANDSCAPING |
| 13. CONCRETE FINISHES | 31. FIRE CONTROL | 62. STAIRWAYS |
| 14. BLOWNWORK DETAILS | 32. WASTE MANAGEMENT | 63. LEASE PLANS |
| 15. WALL/COLUMN FINISHES | 33. INSULATION | 64. TENANT PLANS |
| 16. CEILING PLANS | 34. METAL WORK | 65. METAL WORK |
| 17. WALL FINISHES | 35. ROLLER SHUTTERS | 66. STANDARD DETAILS |

DIMENSIONS

ALL DIMENSIONS TO BE CHECKED ON SITE. WRITTEN DIMENSIONS ONLY TO BE USED. REFER TO ALL DETAIL DRAWINGS, STRUCTURAL, MECHANICAL AND SERVICE DRAWINGS BEFORE COMMENCING WORK.

NOTE: ANY DISCREPANCIES TO ARCHITECTS.

Key Plan

THIS PLAN TO BE READ IN CONJUNCTION WITH DA20151076 WARRINGAH COUNCIL

General Note: THIS DRAWING IS TO BE USED IN CONJUNCTION WITH RELEVANT NOTES FOUND ON DRAWINGS REFERRED TO AS HIGHLIGHTED BELOW BUT NOT LIMITED TO.

EXTERIOR SIGN SCHEDULE

| SIGN No. | ZONE | SIGN TYPE | REF DRAWING | SIGN CONSTRUCTION TYPE | SIGN WIDTH | SIGN HEIGHT | SIGN DEPTH | EXTENSION BRACKET LENGTH | ELECTRICAL SUPPLY | DATA CONNECTION |
|----------|--------|----------------------|-------------|---|------------|-------------|------------|--------------------------|-------------------|-----------------|
| CSB-01 | ZONE 2 | BLADE PGS ENTRY SIGN | WDE-160032 | TYPE 1 OR 2 CONSTRUCTION (WITH STEEL SUPPORT FRAME) | 12600 | 3350 | 250 | 150 000 | YES | YES |
| CSB-02 | ZONE 2 | BLADE PGS ENTRY SIGN | WDE-160032 | TYPE 7 CONSTRUCTION | 1200 | 4250 | 250 | 850 000 | YES | YES |
| CSB-03 | ZONE 5 | BLADE PGS ENTRY SIGN | WDE-160032 | TYPE 7 CONSTRUCTION | 1200 | 4250 | 250 | 150 000 | YES | YES |
| CSP-01 | ZONE 2 | PANEL PGS ENTRY SIGN | WDE-160033 | TYPE 9 CONSTRUCTION | 3600 | 400 | 150 | | YES | YES |
| CSP-02 | ZONE 2 | PANEL PGS ENTRY SIGN | WDE-160033 | TYPE 10 CONSTRUCTION | 3600 | 400 | 150 | | YES | NO |
| CSP-03 | ZONE 2 | PANEL PGS ENTRY SIGN | WDE-160033 | TYPE 9 CONSTRUCTION | 3600 | 400 | 150 | | YES | YES |
| CSP-04 | ZONE 2 | PANEL EXIT SIGN | WDE-160033 | TYPE 10 CONSTRUCTION | 3600 | 400 | 150 | | YES | NO |
| CSP-05 | ZONE 2 | PANEL EXIT SIGN | WDE-160033 | TYPE 10 CONSTRUCTION | 3600 | 400 | 150 | | YES | NO |
| CSP-06 | ZONE 1 | PANEL DOCK SIGN | WDE-160033 | TYPE 9 CONSTRUCTION | 5300 | 400 | 150 | | YES | NO |
| CSP-07 | ZONE 1 | PANEL DOCK SIGN | WDE-160033 | TYPE 11 CONSTRUCTION | 5300 | 400 | 150 | | YES | NO |
| CSP-08 | ZONE 1 | PANEL EXIT SIGN | WDE-160033 | TYPE 10 CONSTRUCTION | 3600 | 400 | 150 | | YES | NO |
| CSP-09 | ZONE 5 | PANEL PGS ENTRY SIGN | WDE-160033 | TYPE 9 CONSTRUCTION | 3600 | 400 | 150 | | YES | YES |
| CSP-10 | ZONE 5 | PANEL PGS ENTRY SIGN | WDE-160033 | TYPE 10 CONSTRUCTION | 3600 | 400 | 150 | | YES | YES |
| CSP-11 | ZONE 9 | PANEL PGS ENTRY SIGN | WDE-160033 | TYPE 9 CONSTRUCTION | 3600 | 400 | 150 | | YES | YES |
| CSP-12 | ZONE 9 | PANEL PGS ENTRY SIGN | WDE-160033 | TYPE 10 CONSTRUCTION | 3600 | 400 | 150 | | YES | NO |
| CST-01 | ZONE 2 | TOTEM PGS ENTRY SIGN | WDE-160032 | TYPE 8 CONSTRUCTION | 1200 | 5305 | 250 | | YES | YES |
| CST-02 | ZONE 2 | TOTEM PGS ENTRY SIGN | WDE-160032 | TYPE 8 CONSTRUCTION | 1200 | 5305 | 250 | | YES | YES |
| CST-03 | ZONE 5 | TOTEM PGS ENTRY SIGN | WDE-160032 | TYPE 8 CONSTRUCTION | 1200 | 5305 | 250 | | YES | YES |
| CST-04 | ZONE 9 | TOTEM PGS ENTRY SIGN | WDE-160032 | TYPE 8 CONSTRUCTION | 1200 | 5305 | 250 | | YES | YES |
| DSP-01 | ZONE 2 | DOCK BLADE SIGN | WDE-160033 | TYPE 12 CONSTRUCTION | 500 | 750 | 10 | | NO | NO |
| DSP-02 | ZONE 2 | DOCK BLADE SIGN | WDE-160033 | TYPE 12 CONSTRUCTION | 500 | 750 | 10 | | NO | NO |
| S01(W) | ZONE 2 | WESTFIELD SIGN | WDE-160001 | TYPE 4 CONSTRUCTION (WITH ALUMINIUM SUPPORT RAILS) | 5000 | 1585 | 250 | | YES | NONE |
| S02(T) | ZONE 2 | TENANT SIGN | WDE-160001 | TYPE 1 OR 2 CONSTRUCTION (WITH STEEL SUPPORT FRAME) | 12000 | 5000 | 250 | | YES | TBC |
| S03(T) | ZONE 2 | TENANT SIGN | WDE-160001 | TYPE 1 OR 2 CONSTRUCTION | 22300 | 2000 | 250 | | YES | TBC |
| S04(T) | ZONE 2 | TENANT SIGN | WDE-160001 | TYPE 1 OR 2 CONSTRUCTION | 2500 | 7000 | 250 | | YES | TBC |
| S05(W) | ZONE 2 | WESTFIELD SIGN | WDE-160001 | TYPE 4 CONSTRUCTION (WITH CURVED STEEL SUPPORT FRAME) | 9000 | 2850 | 250 | | YES | NONE |
| S06(T) | ZONE 2 | TENANT SIGN | WDE-160001 | TYPE 1 OR 2 CONSTRUCTION (WITH STEEL SUPPORT FRAME) | 9400 | 1200 | 250 | | YES | TBC |
| S07(T) | ZONE 1 | TENANT SIGN | WDE-160001 | TYPE 1 OR 2 CONSTRUCTION | 4500 | 1500 | 250 | | YES | TBC |
| S08(T) | ZONE 1 | TENANT SIGN | WDE-160001 | TYPE 1 OR 2 CONSTRUCTION | 4500 | 1500 | 250 | | YES | TBC |
| S09(T) | ZONE 1 | TENANT SIGN | WDE-160001 | TYPE 1 OR 2 CONSTRUCTION | 4500 | 1200 | 250 | | YES | TBC |
| S10(T) | ZONE 1 | TENANT SIGN | WDE-160001 | TYPE 1 OR 2 CONSTRUCTION | 11000 | 4000 | 250 | | YES | TBC |
| S11(T) | ZONE 1 | TENANT SIGN | WDE-160001 | TYPE 1 OR 2 CONSTRUCTION | 11000 | 4000 | 250 | | YES | TBC |
| S12(T) | ZONE 1 | TENANT SIGN | WDE-160001 | TYPE 1 OR 2 CONSTRUCTION | 11000 | 4000 | 250 | | YES | TBC |
| S13(W) | ZONE 1 | WESTFIELD SIGN | WDE-160001 | TYPE 4 CONSTRUCTION | 9000 | 2850 | 250 | | YES | NONE |
| S14(W) | ZONE 5 | WESTFIELD SIGN | WDE-160001 | TYPE 4 CONSTRUCTION (WITH STEEL SUPPORT FRAME) | 3500 | 1110 | 250 | | YES | NONE |
| S15(W) | ZONE 5 | WESTFIELD SIGN | WDE-160001 | TYPE 4 CONSTRUCTION (WITH STEEL SUPPORT FRAME) | 4500 | 1425 | 250 | | YES | NONE |
| S16(W) | ZONE 5 | WESTFIELD SIGN | WDE-160001 | TYPE 4 CONSTRUCTION | 4500 | 1425 | 250 | | YES | NONE |
| S17(W) | ZONE 9 | WESTFIELD SIGN | WDE-160001 | TYPE 4 CONSTRUCTION | 2300 | 730 | 150 | | YES | NONE |

FOR CONSTRUCTION

AMPCAPITAL

Level 16, 50 Bridge Street, SYDNEY, NSW, 2000
Phone: (02) 9257 2700

SCENTRE GROUP

Owner and Operator of **Westfield** in Australia and New Zealand

WARRINGAH

Scentre Design and Construction Pty Limited
85 Castlereagh Street, Sydney NSW 2000
Phone (02) 9338 7000 Fax (02) 9328 8500
GPO Box 4004 Sydney NSW 2001
©2015 001 267 266

EXTERNAL SIGNAGE GENERAL ELEVATIONS ZONE 1 AND 2

Scale: 1:200

Scale Bar: 1:10 AD

Drawn By: SDP

CAD Filename: 160011-01.dwg

Plot Date: 28/01/2016 12:34:58 PM

Project No: 11752

Drawing No: 160011

Revision: 2

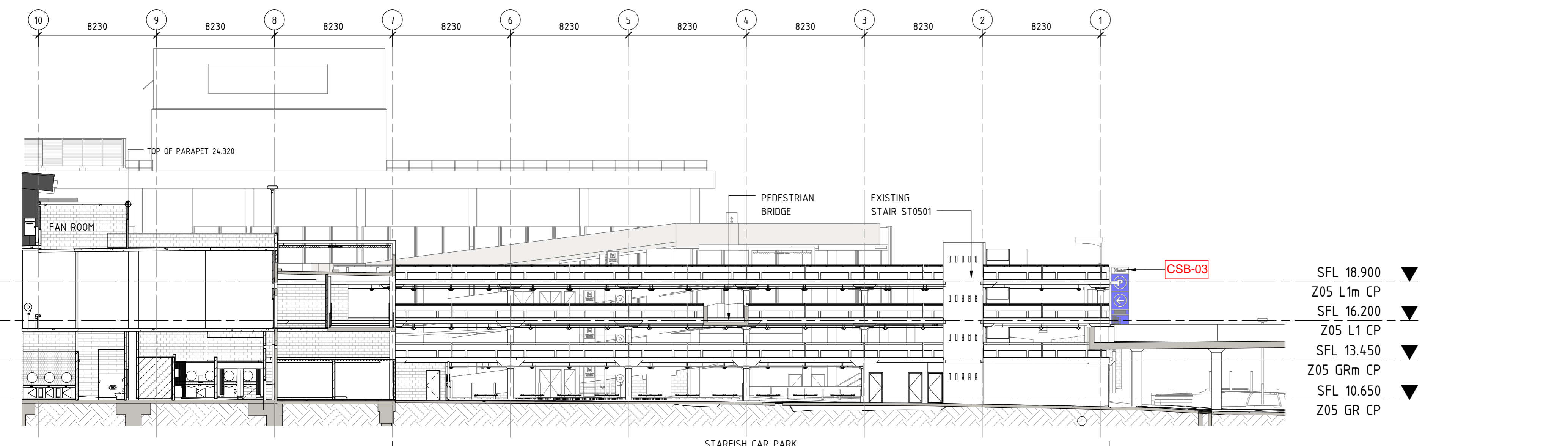

1 ZONE 5 - NORTH ELEVATION
1 : 200

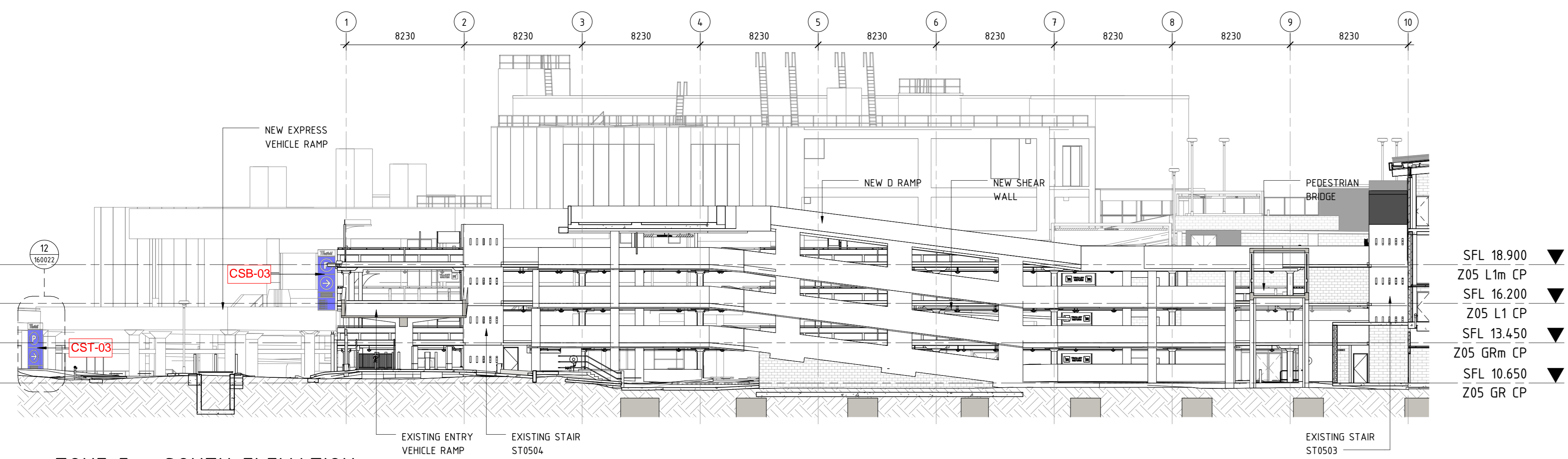

2 ZONE 5 - SOUTH ELEVATION
1 : 200

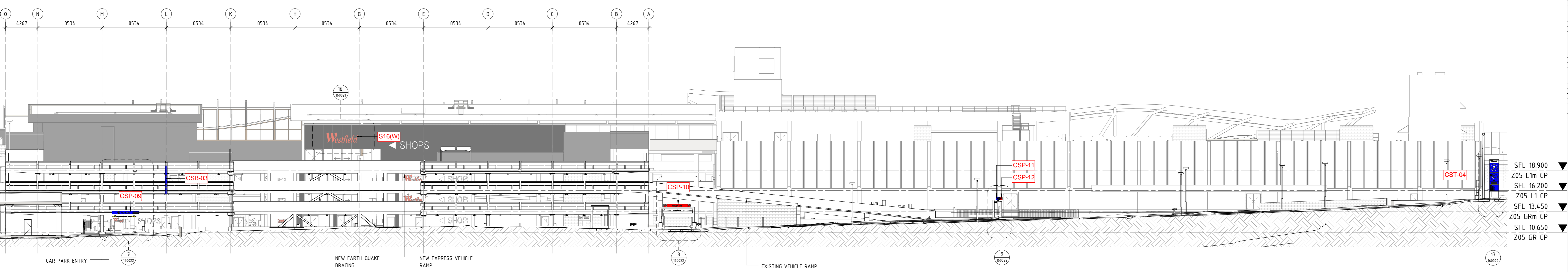

3 ZONE 5 - WEST ELEVATION
1 : 200

| EXTERIOR SIGN SCHEDULE | | | | | | | | | | |
|------------------------|--------|----------------------|-------------|---|------------|-------------|------------|--------------------------|-------------------|-----------------|
| SIGN No. | ZONE | SIGN TYPE | REF DRAWING | SIGN CONSTRUCTION TYPE | SIGN WIDTH | SIGN HEIGHT | SIGN DEPTH | EXTENSION BRACKET LENGTH | ELECTRICAL SUPPLY | DATA CONNECTION |
| CSB-01 | ZONE 2 | BLADE PGS ENTRY SIGN | WDE-160032 | TYPE 7 CONSTRUCTION | 12600 | 3350 | 250 | 150,000 | YES | YES |
| CSB-02 | ZONE 2 | BLADE PGS ENTRY SIGN | WDE-160032 | TYPE 7 CONSTRUCTION | 1200 | 4250 | 250 | 550,000 | YES | YES |
| CSB-03 | ZONE 5 | BLADE PGS ENTRY SIGN | WDE-160032 | TYPE 7 CONSTRUCTION | 1200 | 4250 | 250 | 150,000 | YES | YES |
| CSP-01 | ZONE 2 | PANEL PGS ENTRY SIGN | WDE-160033 | TYPE 9 CONSTRUCTION | 3600 | 400 | 150 | | YES | YES |
| CSP-02 | ZONE 2 | PANEL PGS ENTRY SIGN | WDE-160033 | TYPE 9 CONSTRUCTION | 3600 | 400 | 150 | | YES | YES |
| CSP-03 | ZONE 2 | PANEL PGS ENTRY SIGN | WDE-160033 | TYPE 9 CONSTRUCTION | 3600 | 400 | 150 | | YES | YES |
| CSP-04 | ZONE 2 | PANEL PGS ENTRY SIGN | WDE-160033 | TYPE 9 CONSTRUCTION | 3600 | 400 | 150 | | YES | NO |
| CSP-05 | ZONE 2 | PANEL PGS ENTRY SIGN | WDE-160033 | TYPE 9 CONSTRUCTION | 3600 | 400 | 150 | | YES | NO |
| CSP-06 | ZONE 1 | PANEL PGS ENTRY SIGN | WDE-160033 | TYPE 9 CONSTRUCTION | 3600 | 400 | 150 | | YES | YES |
| CSP-07 | ZONE 1 | PANEL PGS ENTRY SIGN | WDE-160033 | TYPE 9 CONSTRUCTION | 3600 | 400 | 150 | | YES | NO |
| CSP-08 | ZONE 1 | PANEL PGS ENTRY SIGN | WDE-160033 | TYPE 9 CONSTRUCTION | 3600 | 400 | 150 | | YES | NO |
| CSP-09 | ZONE 5 | PANEL PGS ENTRY SIGN | WDE-160033 | TYPE 9 CONSTRUCTION | 3600 | 400 | 150 | | YES | YES |
| CSP-10 | ZONE 5 | PANEL PGS ENTRY SIGN | WDE-160033 | TYPE 9 CONSTRUCTION | 3600 | 400 | 150 | | YES | YES |
| CSP-11 | ZONE 9 | PANEL PGS ENTRY SIGN | WDE-160033 | TYPE 9 CONSTRUCTION | 3600 | 400 | 150 | | YES | YES |
| CSP-12 | ZONE 9 | PANEL PGS ENTRY SIGN | WDE-160033 | TYPE 9 CONSTRUCTION | 3600 | 400 | 150 | | YES | NO |
| CST-01 | ZONE 2 | TOTEM PGS ENTRY SIGN | WDE-160032 | TYPE 8 CONSTRUCTION | 1200 | 5305 | 250 | | YES | YES |
| CST-02 | ZONE 2 | TOTEM PGS ENTRY SIGN | WDE-160032 | TYPE 8 CONSTRUCTION | 1200 | 5305 | 250 | | YES | YES |
| CST-03 | ZONE 5 | TOTEM PGS ENTRY SIGN | WDE-160032 | TYPE 8 CONSTRUCTION | 1200 | 5305 | 250 | | YES | YES |
| CST-04 | ZONE 9 | TOTEM PGS ENTRY SIGN | WDE-160032 | TYPE 8 CONSTRUCTION | 1200 | 5305 | 250 | | YES | YES |
| DSP-01 | ZONE 2 | DOCK BLADE SIGN | WDE-160033 | TYPE 12 CONSTRUCTION | 500 | 750 | 10 | | NO | NO |
| DSP-02 | ZONE 2 | DOCK BLADE SIGN | WDE-160033 | TYPE 12 CONSTRUCTION | 500 | 750 | 10 | | NO | NO |
| S01(W) | ZONE 2 | WESTFIELD SIGN | WDE-160001 | TYPE 4 CONSTRUCTION (WITH ALUMINIUM SUPPORT RAILS) | 5000 | 1885 | 250 | | YES | NONE |
| S02(T) | ZONE 2 | TENANT SIGN | WDE-160001 | TYPE 1 OR 2 CONSTRUCTION (WITH STEEL SUPPORT FRAME) | 12000 | 5000 | 250 | | YES | TBC |
| S03(T) | ZONE 2 | TENANT SIGN | WDE-160001 | TYPE 1 OR 2 CONSTRUCTION | 22300 | 2000 | 250 | | YES | TBC |
| S04(T) | ZONE 2 | TENANT SIGN | WDE-160001 | TYPE 1 OR 2 CONSTRUCTION | 2500 | 7000 | 250 | | YES | TBC |
| S05(W) | ZONE 2 | WESTFIELD SIGN | WDE-160001 | TYPE 4 CONSTRUCTION (WITH CURVED STEEL SUPPORT FRAME) | 9000 | 2850 | 250 | | YES | NONE |
| S06(T) | ZONE 2 | TENANT SIGN | WDE-160001 | TYPE 1 OR 2 CONSTRUCTION (WITH STEEL SUPPORT FRAME) | 9400 | 1200 | 250 | | YES | TBC |
| S07(T) | ZONE 1 | TENANT SIGN | WDE-160001 | TYPE 1 OR 2 CONSTRUCTION | 4500 | 1200 | 250 | | YES | TBC |
| S08(T) | ZONE 1 | TENANT SIGN | WDE-160001 | TYPE 1 OR 2 CONSTRUCTION | 4500 | 1200 | 250 | | YES | TBC |
| S09(T) | ZONE 1 | TENANT SIGN | WDE-160001 | TYPE 1 OR 2 CONSTRUCTION | 4500 | 1200 | 250 | | YES | TBC |
| S10(T) | ZONE 1 | TENANT SIGN | WDE-160001 | TYPE 1 OR 2 CONSTRUCTION | 11000 | 4000 | 250 | | YES | TBC |
| S11(T) | ZONE 1 | TENANT SIGN | WDE-160001 | TYPE 1 OR 2 CONSTRUCTION | 11000 | 4000 | 250 | | YES | TBC |
| S12(T) | ZONE 1 | TENANT SIGN | WDE-160001 | TYPE 1 OR 2 CONSTRUCTION | 11000 | 4000 | 250 | | YES | TBC |
| S13(W) | ZONE 1 | WESTFIELD SIGN | WDE-160001 | TYPE 4 CONSTRUCTION | 9000 | 2850 | 250 | | YES | NONE |
| S14(W) | ZONE 5 | WESTFIELD SIGN | WDE-160001 | TYPE 4 CONSTRUCTION (WITH STEEL SUPPORT FRAME) | 3500 | 1110 | 250 | | YES | NONE |
| S15(W) | ZONE 5 | WESTFIELD SIGN | WDE-160001 | TYPE 4 CONSTRUCTION (WITH STEEL SUPPORT FRAME) | 4500 | 1425 | 250 | | YES | NONE |
| S16(W) | ZONE 5 | WESTFIELD SIGN | WDE-160001 | TYPE 4 CONSTRUCTION | 4500 | 1425 | 250 | | YES | NONE |
| S17(W) | ZONE 9 | WESTFIELD SIGN | WDE-160001 | TYPE 4 CONSTRUCTION | 2300 | 730 | 150 | | YES | NONE |

2 SIGN ADDED

NOTES & REFERENCES

THIS DRAWING MUST BE READ IN CONJUNCTION WITH RELEVANT NOTES FOUND ON DRAWINGS REFERRED AS INDICATED BELOW BUT NOT LIMITED TO:

| NOTES | NOTES (CONT) | NOTES (CONT) |
|-------------------------|-----------------------|-----------------------|
| 1. GENERAL | 20. EGRESS | 30. SKYLIGHTS |
| 2. CIVIL | 21. CONCRETE SLABING | 31. PRECAST CLADDING |
| 3. DEMOLITION | 22. LOUVER | 32. SPRAZE CLADDING |
| 4. BULK EXCAVATION | 23. CONCRETE PANELS | 33. METAL WORK |
| 5. FOOTING | 24. CARPARK ENTRANCES | 34. WALL FINISHES |
| 6. SHEDDING | 25. CARPARK ENTRANCES | 35. METAL WORK |
| 7. CONCRETE | 26. LANDING DOORS | 36. LANDSCAPING |
| 8. BLOCKWORK | 27. ROLLER SHUTTERS | 37. METAL WORK |
| 9. COLUMN | 28. ROLLER SHUTTERS | 38. WATERPROOFING |
| 10. STRUCTURAL STEEL | 29. SLAB SOFTY INSL. | 39. SERVICE COORDINOS |
| 11. EXPANSION JOINT | 30. METAL ROOF | 40. PRECAST WORKING |
| 12. FLOOR ACCESS POINTS | 31. BALUS/RAILS | 41. WALL COORDINATION |
| 13. FLOOR FINISH | 32. COLUPE CLADDING | |
| 14. STAIR | 33. CONCRETE COLOURS | |
| 15. LIFT | 34. PAINT FINISHES | |
| 16. RAMP | 35. FIRE RATINGS | |
| 17. ESC/TRAVELLATORS | 36. CEILING | |
| 18. WALL ENTRANCES | | |

ARCHITECTURAL DRAWING REFERENCES

THIS DRAWING MUST BE READ IN CONJUNCTION WITH RELEVANT NOTES FOUND ON DRAWINGS REFERRED AS INDICATED BELOW BUT NOT LIMITED TO:

| INDEX SHEET | INDEX SHEET | INDEX SHEET |
|--------------------------|-------------------------|--------------------------|
| 01. GROUND SETOUT | 02. CARPARK & SHEDDING | 03. DETAIL EXCAVATIONS |
| 02. EXISTING BUILDING | 03. STRUCTURAL STEEL | 04. GLAZING |
| 03. DEMOLITION | 04. BUILDING ELEVATIONS | 05. ENTRANCES |
| 04. BULK EXCAVATION | 05. WALL SETTINGS | 06. SKYLIGHTS |
| 05. CONCRETE FOOTINGS | 06. STAIRS | 07. ROSES & ARMS |
| 06. SHEDDING & RETAINING | 07. VEHICULAR RAMP | 08. CENTRE MANAGEMENT |
| 07. EGRESS PLANES | 08. ESC/TRAVELLATORS | 09. FRESH FOOD MARKET |
| 08. MASTER LEASE PLANS | 09. LIFT | 10. VIDS & BALUSTRADES |
| 09. ZONE PLANS | 10. LANDING DOORS | 11. COLUPE CLADDING |
| 10. CONCRETE PROFILES | 11. SUBSTITUTIONS | 12. WALL FINISHES |
| 11. BLOCKWORK DETAILS | 12. ARE ROOMS | 13. EXTERNAL LANDSCAPING |
| 12. WALL/COLUMN FINISHES | 13. FIRE CONTROL | 14. PAINTING/LANDSCAPING |
| 13. CEILING PLANS | 14. WASTE MANAGEMENT | 15. STAIRWELL |
| 14. WALL FINISHES | 15. INSULATION | 16. METAL WORK |
| 15. ROLLER SHUTTERS | 16. METAL WORK | 17. STANDARD DETAILS |

DIMENSIONS

ALL DIMENSIONS TO BE CHECKED ON SITE. WRITTEN DIMENSIONS ONLY TO BE USED. REFER TO ALL DETAIL DRAWINGS, STRUCTURAL, MECHANICAL AND SERVICE DRAWINGS BEFORE COMMENCING WORK. REFER ANY DISCREPANCIES TO ARCHITECTS.

TYPICAL TAG LEGEND

REFER TO DRAWING FOR DETAILS

| | | |
|--------|---|---|
| XX XXX | WALL TAG | REFER TO 80.001 / 80.002 (SEE DRAWINGS) |
| 05 | STANDARD NOTE TAG | REFER TO DRAWING 80.001 FOR SPECIFIC NOTE |
| BL-01 | FINISHES TAG | REFER TO FINISHES SCHEDULE BOULET |
| XXXX | PACKAGE SPECIFIC TAGS, SYMBOLS AND GRAPHICS | REFER XX.000 |

Key Plan

General Note

THIS DRAWING MUST BE READ IN CONJUNCTION WITH RELEVANT NOTES FOUND ON DRAWINGS REFERRED AS INDICATED BELOW BUT NOT LIMITED TO:

| | | | |
|------------|-----|----|-------------------|
| 1. 2020/16 | SEF | CS | AMENDED ALL-COVER |
| 2. 2020/16 | SEF | CS | CONSTRUCTION |
| 3. 2020/16 | SEF | CS | PRELIMINARY ISSUE |

AMPCAPITAL

Level 16, 50 Bridge Street, SYDNEY, NSW, 2000
Phone: (02) 92572000

SCENTRE GROUP

Owner and Operator of **Westfield** in Australia and New Zealand

WARRINGAH

Scentre Design and Construction Pty Limited
85 Castlereagh Street, Sydney NSW 2000
Phone (02) 9338 7700 Fax (02) 9338 8500
GPO Box 4004 Sydney NSW 2001
ACN 100 267 266

EXTERNAL SIGNAGE GENERAL ELEVATIONS ZONE 5

Scale Bar: 1:1 @ A0
Scale Bar: 1:1 @ A0

| Project No. | Drawing No. | Revision |
|-------------|-------------|----------|
| 11752 | 160012 | 2 |

THIS PLAN TO BE READ IN CONJUNCTION WITH DA2015/1076 WARRINGAH COUNCIL

FOR CONSTRUCTION

| EXTERIOR SIGN SCHEDULE | | | | | | | | | | |
|------------------------|--------|----------------------|-------------|---|------------|-------------|------------|--------------------------|-------------------|-----------------|
| SIGN No. | ZONE | SIGN TYPE | REF DRAWING | SIGN CONSTRUCTION TYPE | SIGN WIDTH | SIGN HEIGHT | SIGN DEPTH | EXTENSION BRACKET LENGTH | ELECTRICAL SUPPLY | DATA CONNECTION |
| CSP-01 | ZONE 2 | BLADE PGS ENTRY SIGN | WDE-160032 | TYPE 7 OR 2 CONSTRUCTION (WITH STEEL SUPPORT FRAME) | 1200 | 3350 | 250 | 150.000 | YES | YES |
| CSP-02 | ZONE 2 | BLADE PGS ENTRY SIGN | WDE-160032 | TYPE 7 CONSTRUCTION | 1200 | 4250 | 250 | 150.000 | YES | YES |
| CSP-03 | ZONE 5 | BLADE PGS ENTRY SIGN | WDE-160032 | TYPE 7 CONSTRUCTION | 1200 | 4250 | 250 | 150.000 | YES | YES |
| CSP-04 | ZONE 2 | PANEL PGS ENTRY SIGN | WDE-160033 | TYPE 9 CONSTRUCTION | 3600 | 400 | 150 | | YES | YES |
| CSP-05 | ZONE 2 | PANEL PGS ENTRY SIGN | WDE-160033 | TYPE 10 CONSTRUCTION | 3600 | 400 | 150 | | YES | NO |
| CSP-06 | ZONE 2 | PANEL PGS ENTRY SIGN | WDE-160033 | TYPE 9 CONSTRUCTION | 3600 | 400 | 150 | | YES | YES |
| CSP-07 | ZONE 1 | PANEL PGS ENTRY SIGN | WDE-160033 | TYPE 11 CONSTRUCTION | 3600 | 400 | 150 | | YES | NO |
| CSP-08 | ZONE 1 | PANEL PGS ENTRY SIGN | WDE-160033 | TYPE 10 CONSTRUCTION | 3600 | 400 | 150 | | YES | NO |
| CSP-09 | ZONE 5 | PANEL PGS ENTRY SIGN | WDE-160033 | TYPE 9 CONSTRUCTION | 3600 | 400 | 150 | | YES | YES |
| CSP-10 | ZONE 5 | PANEL PGS ENTRY SIGN | WDE-160033 | TYPE 10 CONSTRUCTION | 3600 | 400 | 150 | | YES | NO |
| CSP-11 | ZONE 9 | PANEL PGS ENTRY SIGN | WDE-160033 | TYPE 9 CONSTRUCTION | 3600 | 400 | 150 | | YES | YES |
| CSP-12 | ZONE 9 | PANEL PGS ENTRY SIGN | WDE-160033 | TYPE 10 CONSTRUCTION | 3600 | 400 | 150 | | YES | NO |
| CST-01 | ZONE 2 | TOTEM PGS ENTRY SIGN | WDE-160032 | TYPE 8 CONSTRUCTION | 1200 | 5305 | 250 | | YES | YES |
| CST-02 | ZONE 2 | TOTEM PGS ENTRY SIGN | WDE-160032 | TYPE 8 CONSTRUCTION | 1200 | 5305 | 250 | | YES | YES |
| CST-03 | ZONE 5 | TOTEM PGS ENTRY SIGN | WDE-160032 | TYPE 8 CONSTRUCTION | 1200 | 5305 | 250 | | YES | YES |
| CST-04 | ZONE 9 | TOTEM PGS ENTRY SIGN | WDE-160032 | TYPE 8 CONSTRUCTION | 1200 | 5305 | 250 | | YES | YES |
| DSP-01 | ZONE 2 | DOCK BLADE SIGN | WDE-160033 | TYPE 12 CONSTRUCTION | 500 | 750 | 10 | | NO | NO |
| DSP-02 | ZONE 2 | DOCK BLADE SIGN | WDE-160033 | TYPE 12 CONSTRUCTION | 500 | 750 | 10 | | NO | NO |
| S01(W) | ZONE 2 | WESTFIELD SIGN | WDE-160001 | TYPE 4 CONSTRUCTION (WITH ALUMINIUM SUPPORT RAILS) | 6000 | 1865 | 250 | | YES | NONE |
| S02(T) | ZONE 2 | TENANT SIGN | WDE-160001 | TYPE 1 OR 2 CONSTRUCTION (WITH STEEL SUPPORT FRAME) | 12000 | 5000 | 250 | | YES | TBC |
| S03(T) | ZONE 2 | TENANT SIGN | WDE-160001 | TYPE 1 OR 2 CONSTRUCTION | 22300 | 2000 | 250 | | YES | TBC |
| S04(T) | ZONE 2 | TENANT SIGN | WDE-160001 | TYPE 1 OR 2 CONSTRUCTION | 2500 | 2000 | 250 | | YES | TBC |
| S05(W) | ZONE 2 | WESTFIELD SIGN | WDE-160001 | TYPE 4 CONSTRUCTION (WITH CURVED STEEL SUPPORT FRAME) | 9000 | 2850 | 250 | | YES | NONE |
| S06(T) | ZONE 2 | TENANT SIGN | WDE-160001 | TYPE 1 OR 2 CONSTRUCTION (WITH STEEL SUPPORT FRAME) | 9400 | 1200 | 250 | | YES | TBC |
| S07(T) | ZONE 1 | TENANT SIGN | WDE-160001 | TYPE 1 OR 2 CONSTRUCTION | 4500 | 1200 | 250 | | YES | TBC |
| S08(T) | ZONE 1 | TENANT SIGN | WDE-160001 | TYPE 1 OR 2 CONSTRUCTION | 4500 | 1200 | 250 | | YES | TBC |
| S09(T) | ZONE 1 | TENANT SIGN | WDE-160001 | TYPE 1 OR 2 CONSTRUCTION | 4500 | 1200 | 250 | | YES | TBC |
| S10(T) | ZONE 1 | TENANT SIGN | WDE-160001 | TYPE 1 OR 2 CONSTRUCTION | 11000 | 4000 | 250 | | YES | TBC |
| S11(T) | ZONE 1 | TENANT SIGN | WDE-160001 | TYPE 1 OR 2 CONSTRUCTION | 11000 | 4000 | 250 | | YES | TBC |
| S12(T) | ZONE 1 | TENANT SIGN | WDE-160001 | TYPE 1 OR 2 CONSTRUCTION | 11000 | 4000 | 250 | | YES | TBC |
| S13(W) | ZONE 1 | WESTFIELD SIGN | WDE-160001 | TYPE 4 CONSTRUCTION | 9000 | 2850 | 250 | | YES | NONE |
| S14(W) | ZONE 5 | WESTFIELD SIGN | WDE-160001 | TYPE 4 CONSTRUCTION (WITH STEEL SUPPORT FRAME) | 3500 | 1110 | 250 | | YES | NONE |
| S15(W) | ZONE 5 | WESTFIELD SIGN | WDE-160001 | TYPE 4 CONSTRUCTION (WITH STEEL SUPPORT FRAME) | 4500 | 1425 | 250 | | YES | NONE |
| S16(W) | ZONE 5 | WESTFIELD SIGN | WDE-160001 | TYPE 4 CONSTRUCTION | 4500 | 1425 | 250 | | YES | NONE |
| S17(W) | ZONE 9 | WESTFIELD SIGN | WDE-160001 | TYPE 4 CONSTRUCTION | 2300 | 730 | 150 | | YES | NONE |

NOTE:

IF A SIGN IS NOT FITTED TO A SUITABLE WALL SUBSTRATE DIRECTLY AN ALUMINIUM/GALVANISED STEEL FRAME IS TO PROVIDE. THESE SUPPORT FRAMES ARE INDICATED IN THE SCHEDULE AND SHOWN IN THE DETAIL ELEVATIONS. THE FRAMES SHOWN IN THE ELEVATIONS ARE INDICATIVE ONLY AND THE FRAMING IS TO BE DESIGNED BY A STRUCTURAL ENGINEER TO SUIT THE SIGN WEIGHT AND SPECIFIC CONDITIONS AND IS TO BE CERTIFIED BY THE SIGNAGE CONTRACTOR AND A STRUCTURAL ENGINEER

NOTES & REFERENCES

| GENERAL | REFERENCES | REFERENCES |
|-------------------------|---------------------|-----------------------|
| 1. GENERAL | 20. EGRESS | 38. SKYLIGHTS |
| 2. CIVIL | 21. CONCRETE | 39. PRECAST CLADDING |
| 3. BULK EXCAVATION | 22. LOADS | 40. GRADE CLADDING |
| 4. FOOTING | 23. CONCRETE PANELS | 41. MIRRIS |
| 5. SHEDDING | 24. CARPARK ENTRIES | 42. WALL FINISHES |
| 6. CONCRETE | 25. FLOORING | 43. METAL WORK |
| 7. BLOWDOWN | 26. LANDING DOORS | 44. LANDSCAPING |
| 8. COLLUM | 27. ROLLERS | 45. METAL ROOF |
| 9. STRUCTURAL STEEL | 28. ROLLER SHUTTERS | 46. WATERPROOFING |
| 10. EXPANSION JOINT | 29. SLAB SLOTTING | 47. SERVICE CONDUITS |
| 11. FLOOR ACCESS POINTS | 30. METAL ROOF | 48. PRECAST WORKS |
| 12. FLOOR FINISH | 31. BALUSTRADE | 49. WALL COORDINATION |
| 13. STAIR | 32. COLLUM CLADDING | |
| 14. RAMP | 33. SIGNAGE COLOURS | |
| 15. ESC/STAIRWAYS | 34. PAINT FINISHES | |
| 16. ESC/STAIRWAYS | 35. FIRE RATINGS | |
| 17. ESC/STAIRWAYS | 36. CEILING | |

ARCHITECTURAL DRAWING REFERENCES

| GENERAL | REFERENCES | REFERENCES |
|-------------------------|---------------------|-----------------------|
| 1. GENERAL | 20. EGRESS | 38. SKYLIGHTS |
| 2. CIVIL | 21. CONCRETE | 39. PRECAST CLADDING |
| 3. BULK EXCAVATION | 22. LOADS | 40. GRADE CLADDING |
| 4. FOOTING | 23. CONCRETE PANELS | 41. MIRRIS |
| 5. SHEDDING | 24. CARPARK ENTRIES | 42. WALL FINISHES |
| 6. CONCRETE | 25. FLOORING | 43. METAL WORK |
| 7. BLOWDOWN | 26. LANDING DOORS | 44. LANDSCAPING |
| 8. COLLUM | 27. ROLLERS | 45. METAL ROOF |
| 9. STRUCTURAL STEEL | 28. ROLLER SHUTTERS | 46. WATERPROOFING |
| 10. EXPANSION JOINT | 29. SLAB SLOTTING | 47. SERVICE CONDUITS |
| 11. FLOOR ACCESS POINTS | 30. METAL ROOF | 48. PRECAST WORKS |
| 12. FLOOR FINISH | 31. BALUSTRADE | 49. WALL COORDINATION |
| 13. STAIR | 32. COLLUM CLADDING | |
| 14. RAMP | 33. SIGNAGE COLOURS | |
| 15. ESC/STAIRWAYS | 34. PAINT FINISHES | |
| 16. ESC/STAIRWAYS | 35. FIRE RATINGS | |
| 17. ESC/STAIRWAYS | 36. CEILING | |

DIMENSIONS

ALL DIMENSIONS TO BE CHECKED ON SITE. WRITTEN DIMENSIONS ONLY TO BE USED. REFER TO ALL DETAIL DRAWINGS, STRUCTURAL, MECHANICAL AND SERVICE DRAWINGS FOR ANY DIMENSIONS TO ARCHITECTS.

TYPICAL TAG LEGEND

| SYMBOL | DESCRIPTION |
|--------|---|
| XX XXX | WALL TAG REFER TO 93.000 / 93.000 (SEE DRAWINGS) |
| BL-01 | STANDARD TAG REFER TO DRAWING 93.000 FOR SPECIFIC NOTE |
| XXXX | PACKAGE SPECIFIC TAGS, SYMBOLS AND GRAPHICS REFER TO DRAWING 93.000 FOR SPECIFIC NOTE |

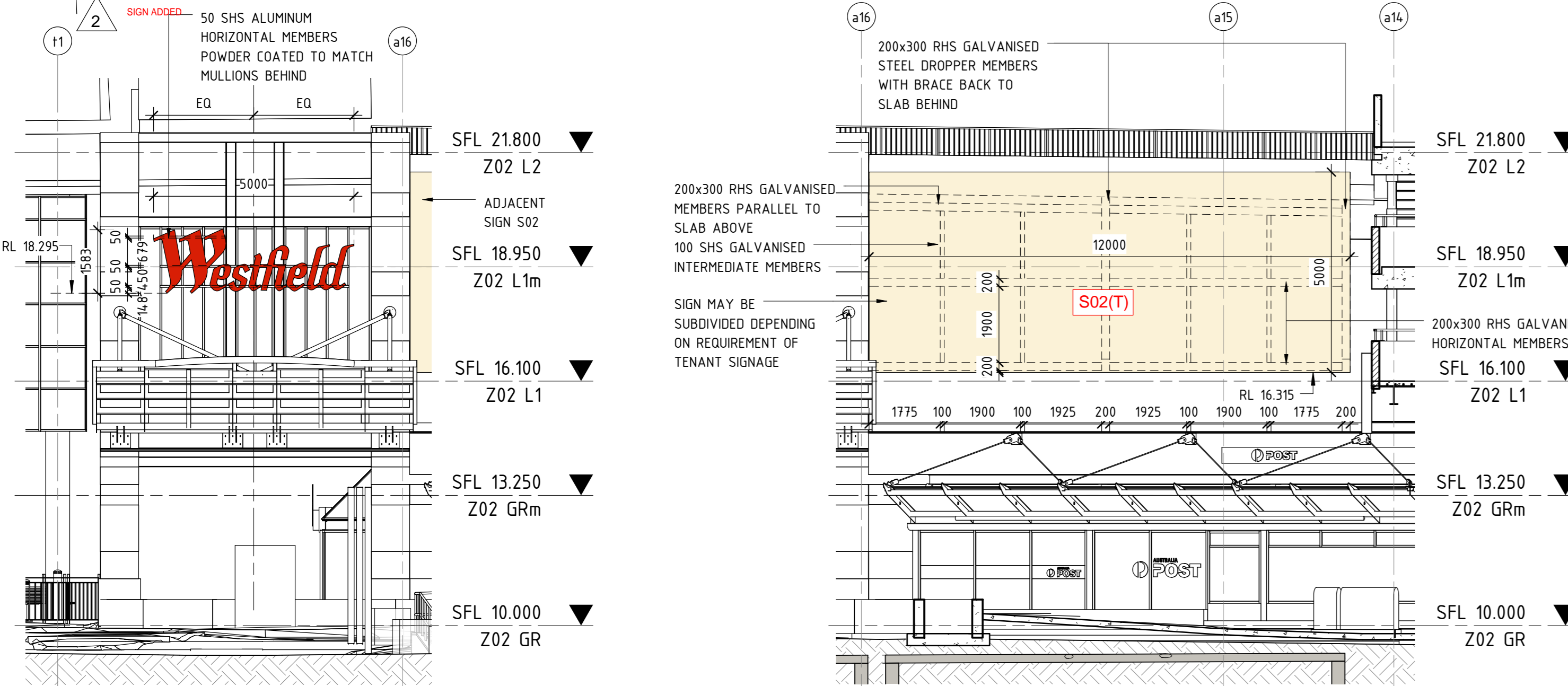

1 SIGN S01 1:100

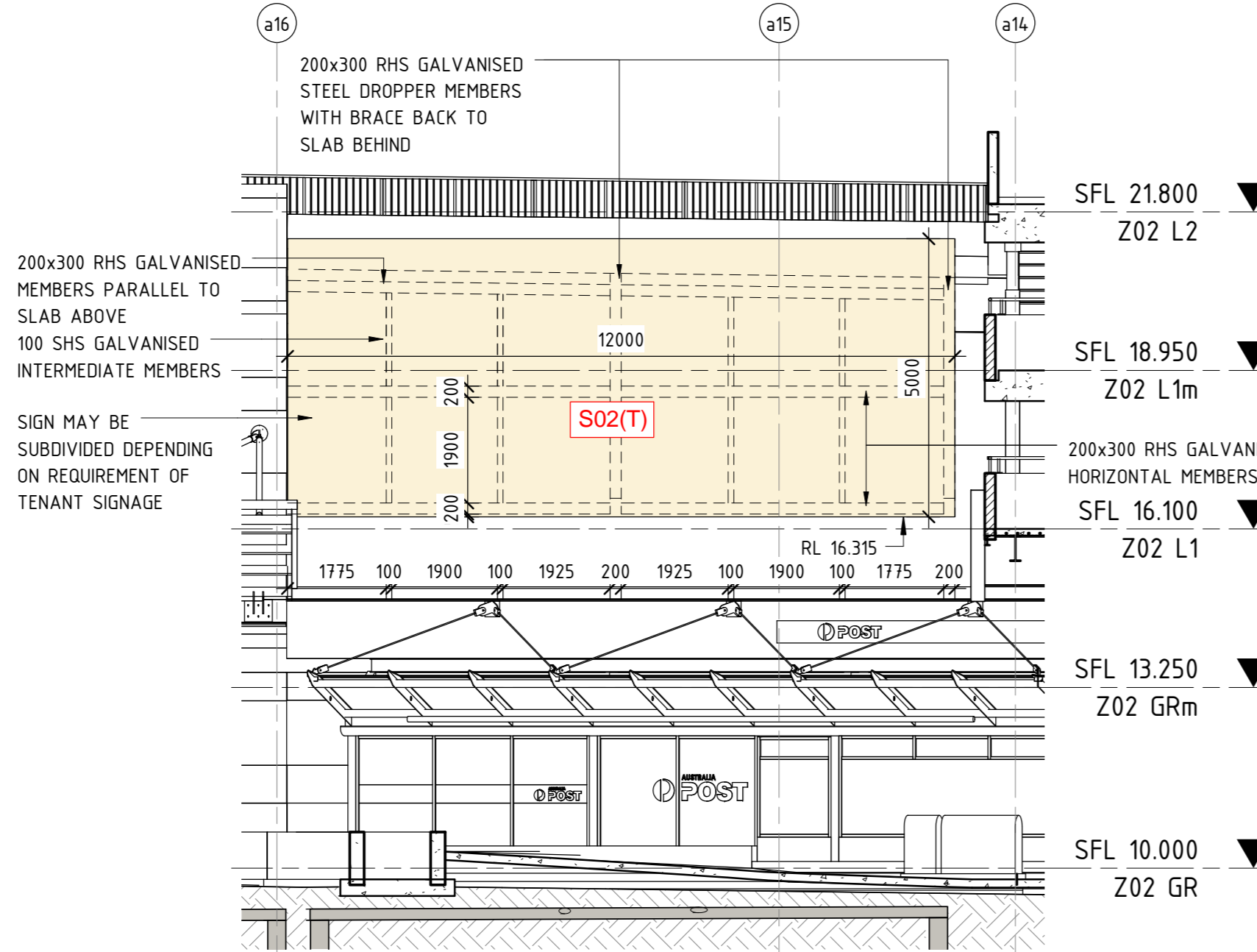

2 SIGN S02 1:100

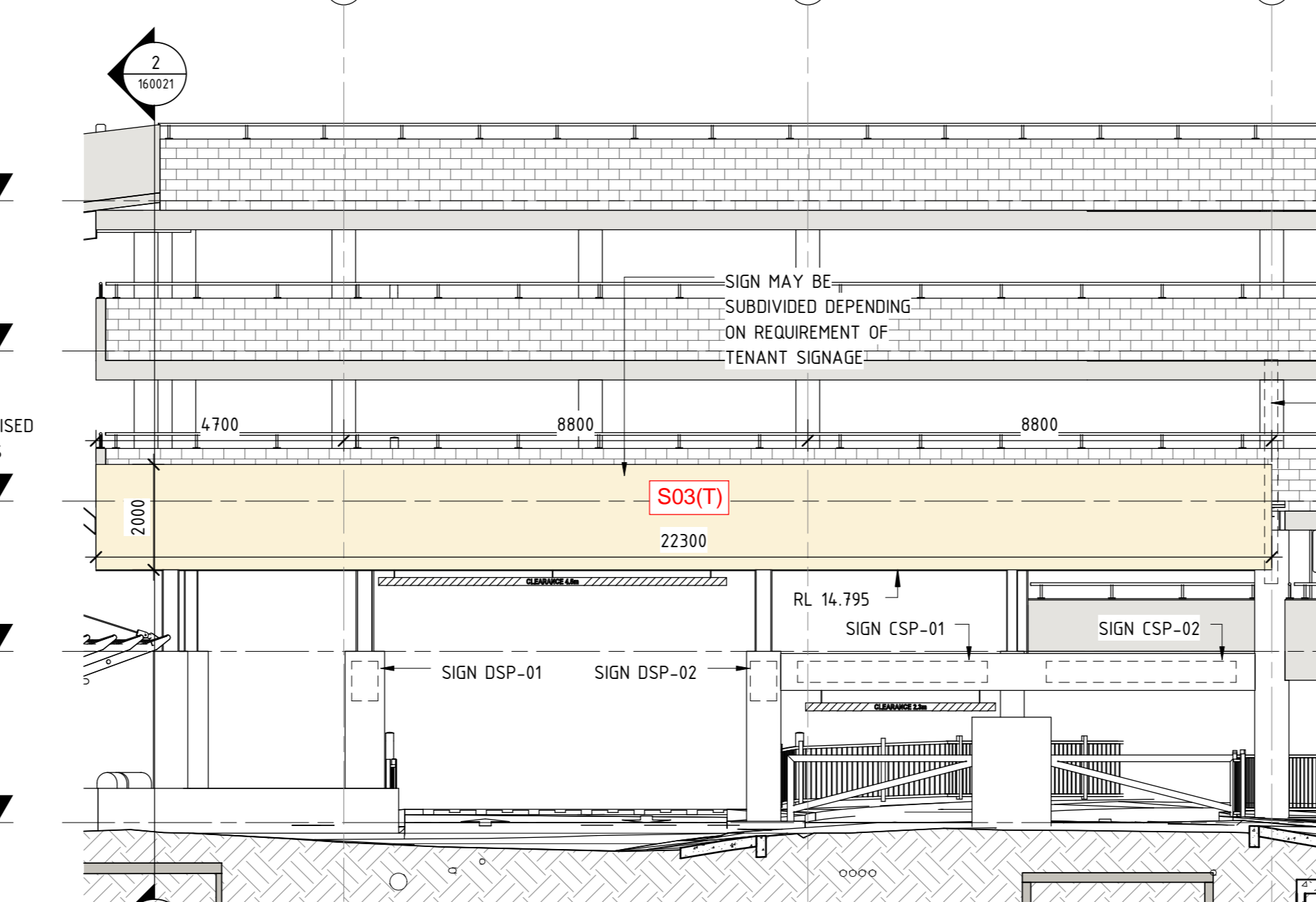

3 SIGN S03 1:100

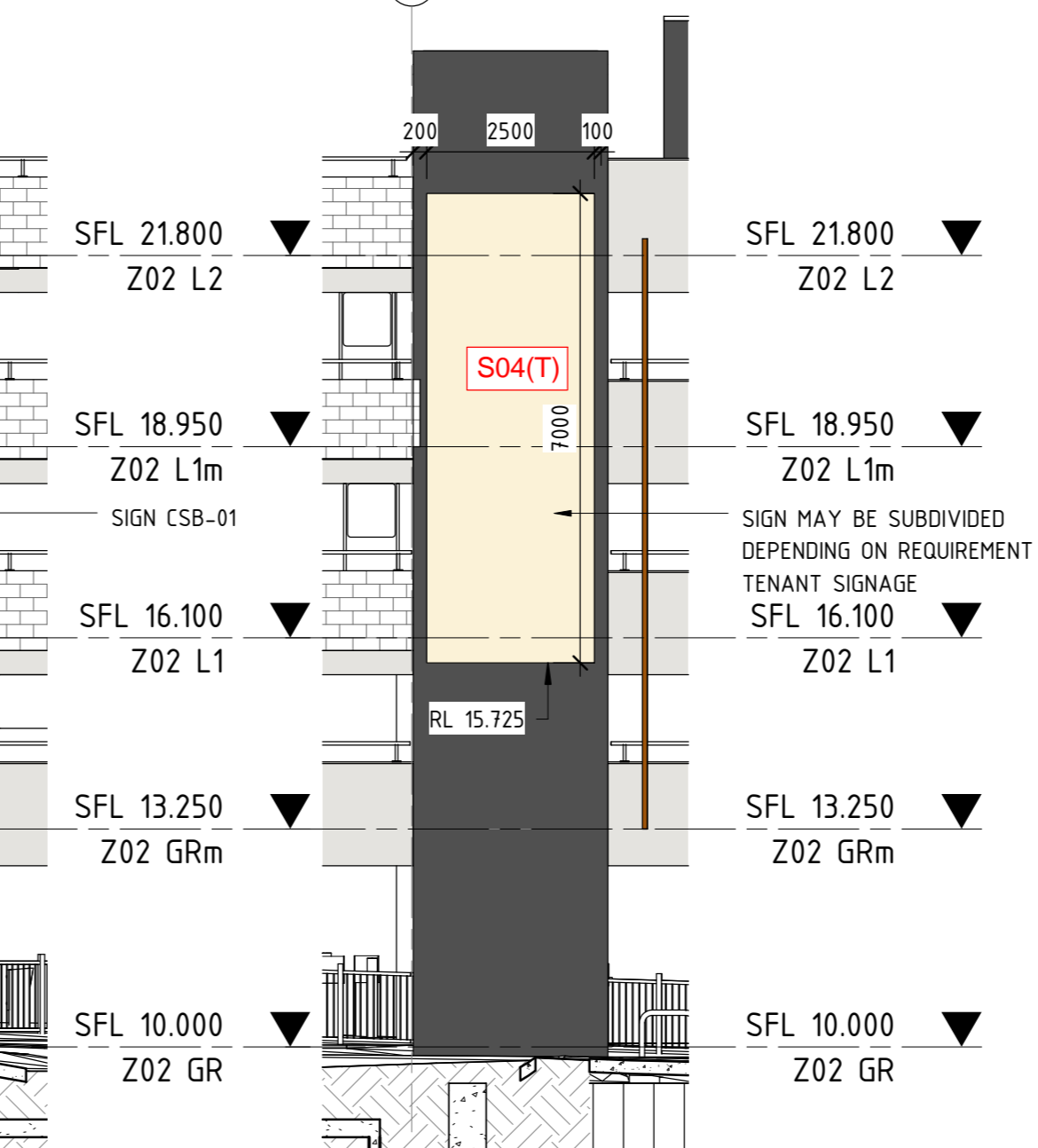

4 SIGN S04 1:100

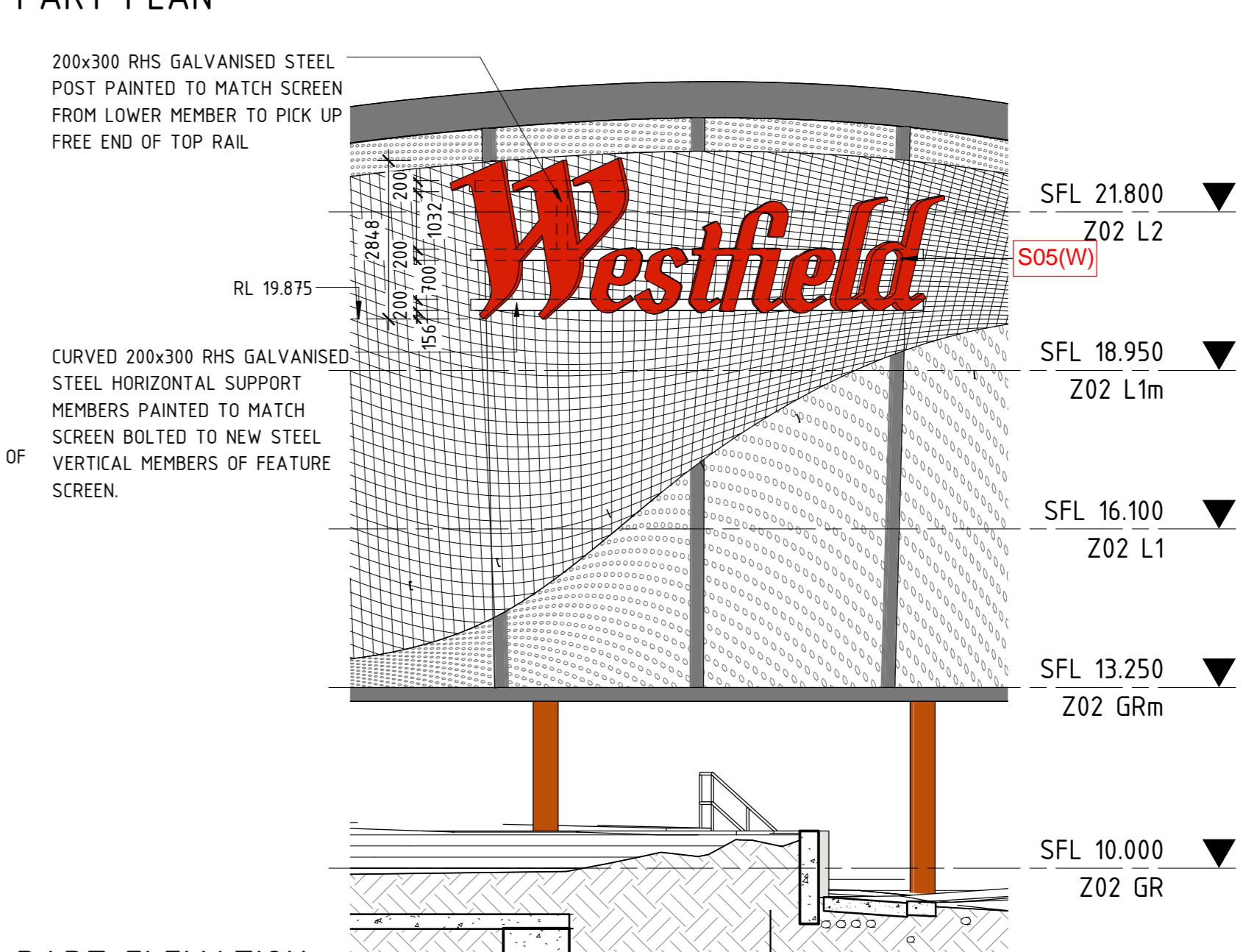

5 SIGN S05 1:100

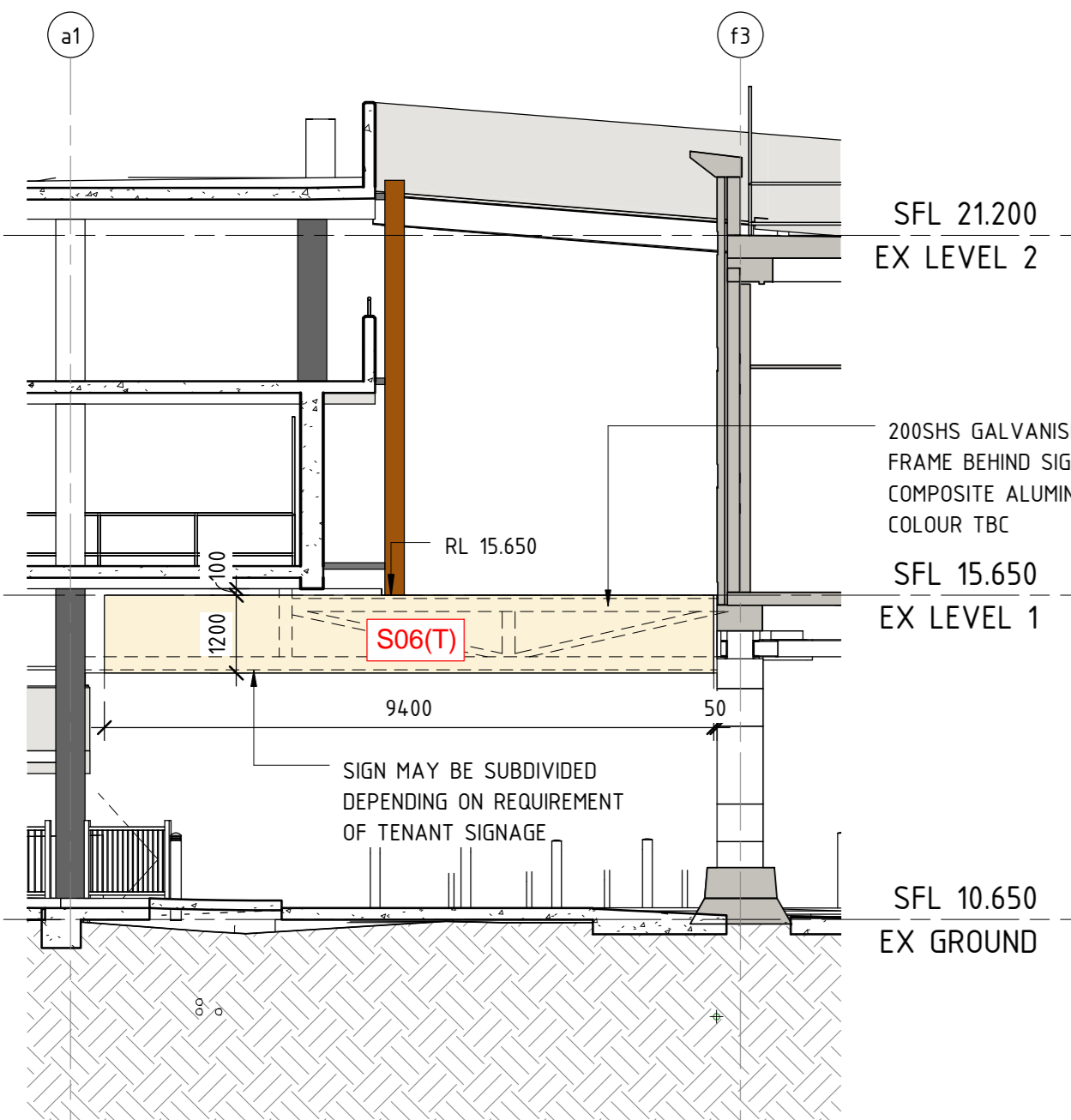

6 SIGN S06 1:100

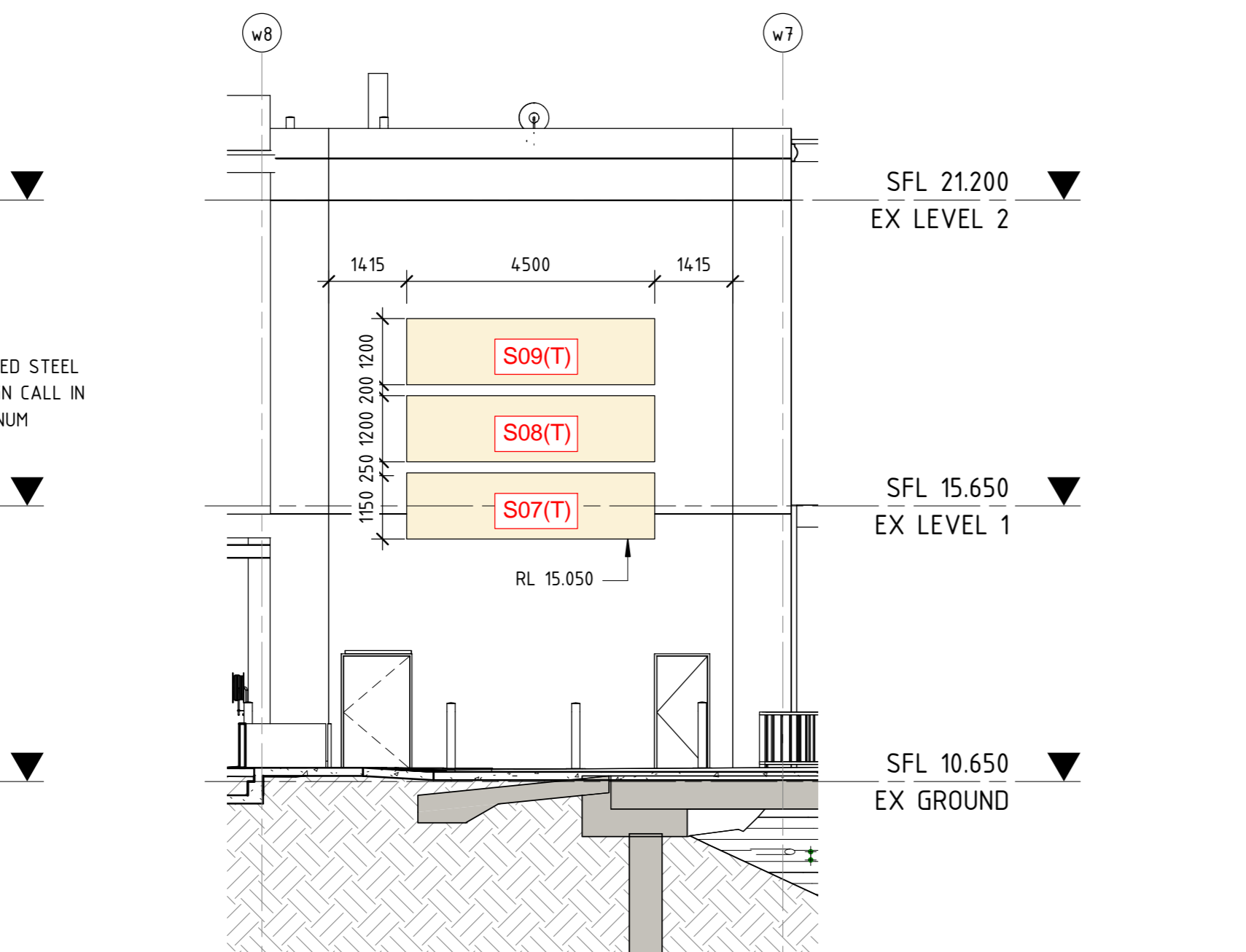

9 SIGN S07, S08 & S09 1:100

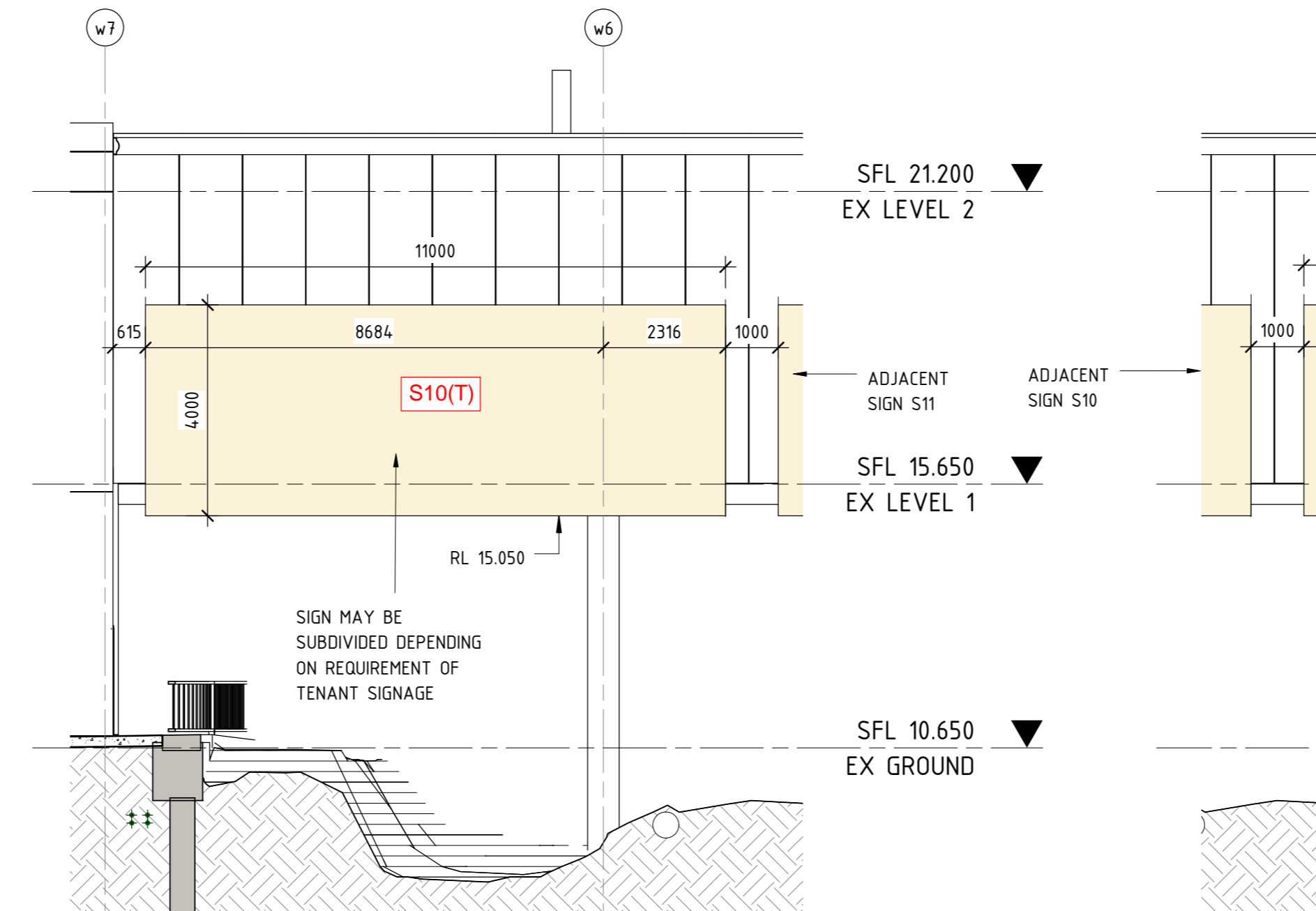

10 SIGN S10 1:100

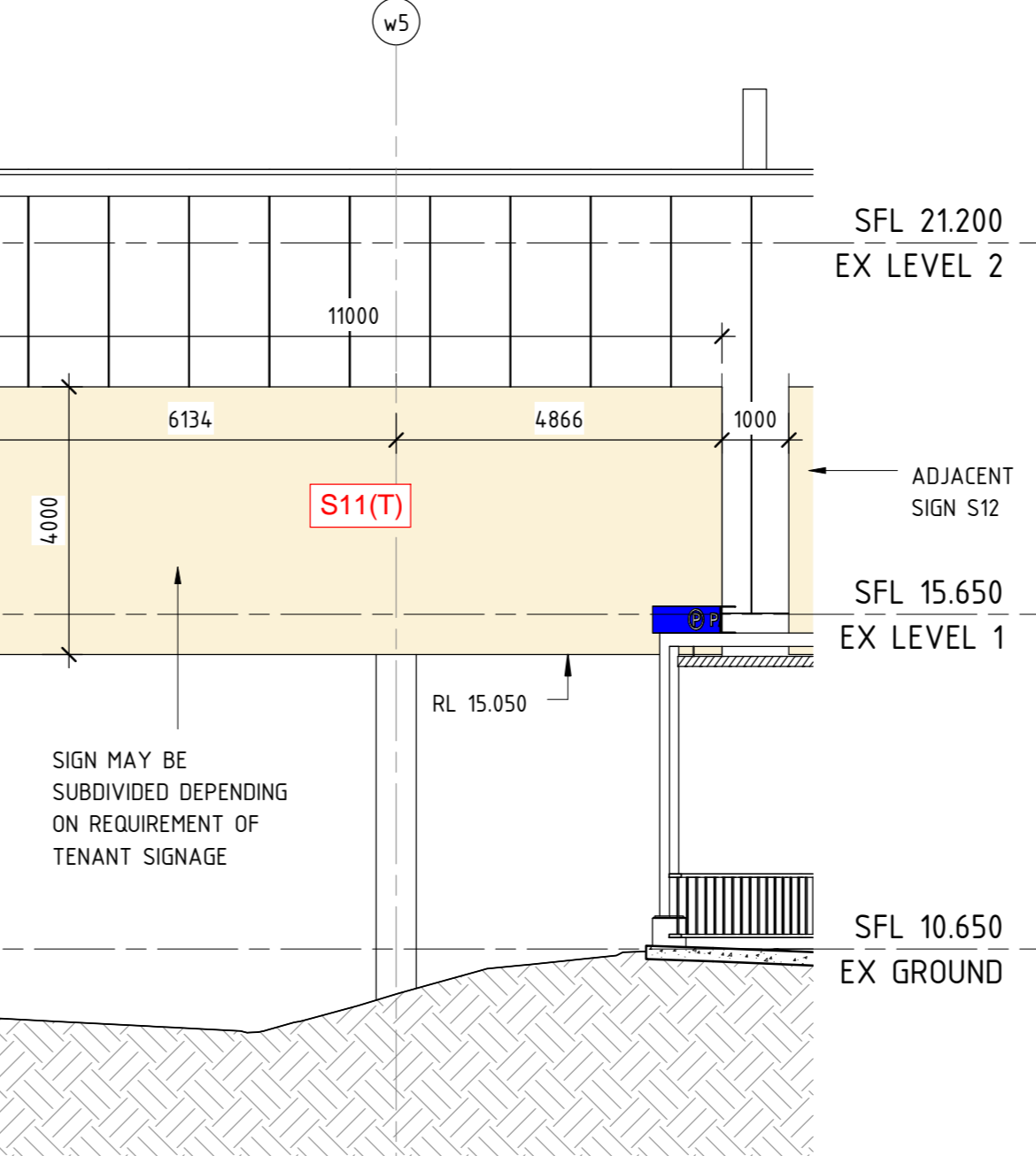

11 SIGN S11 1:100

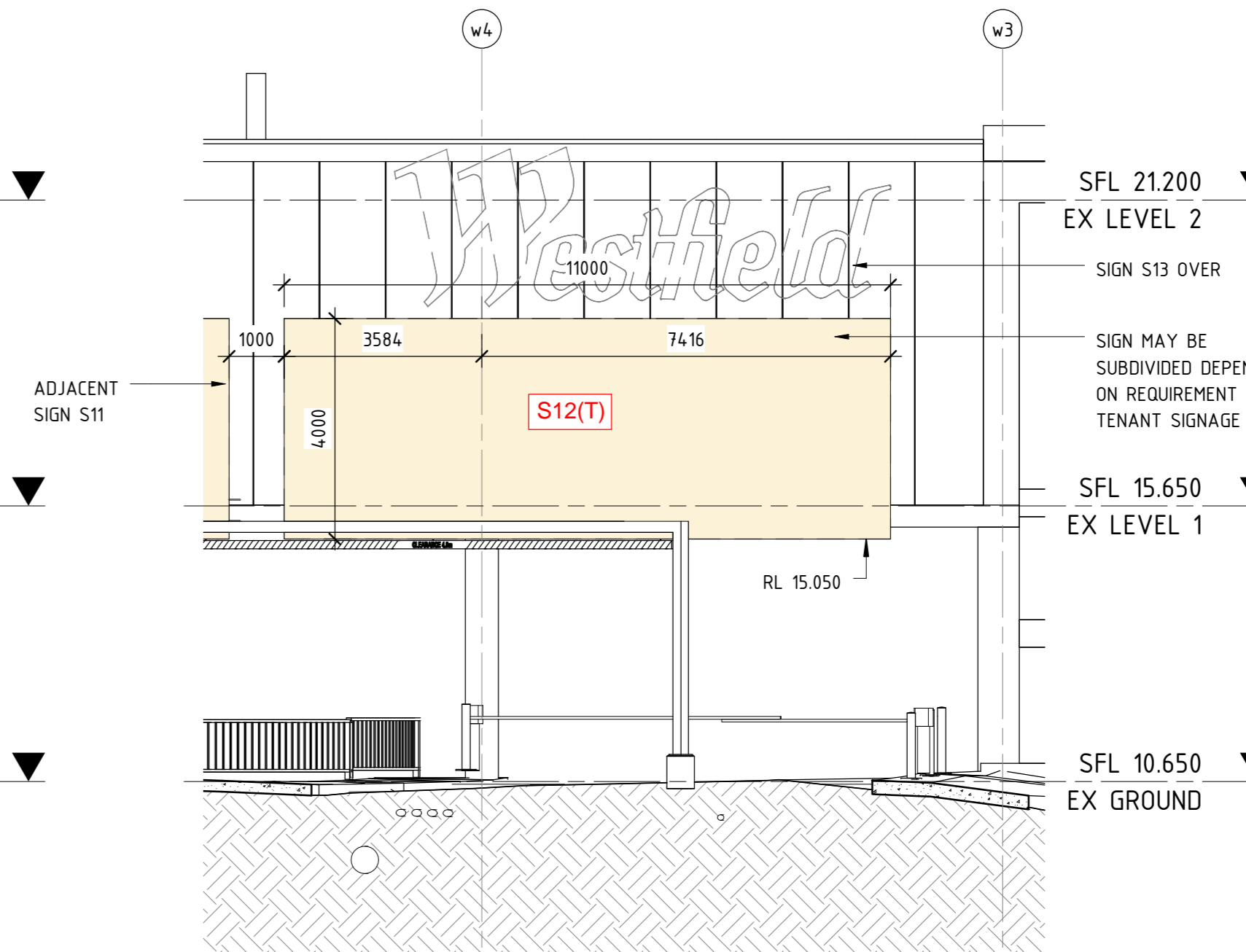

12 SIGN S12 1:100

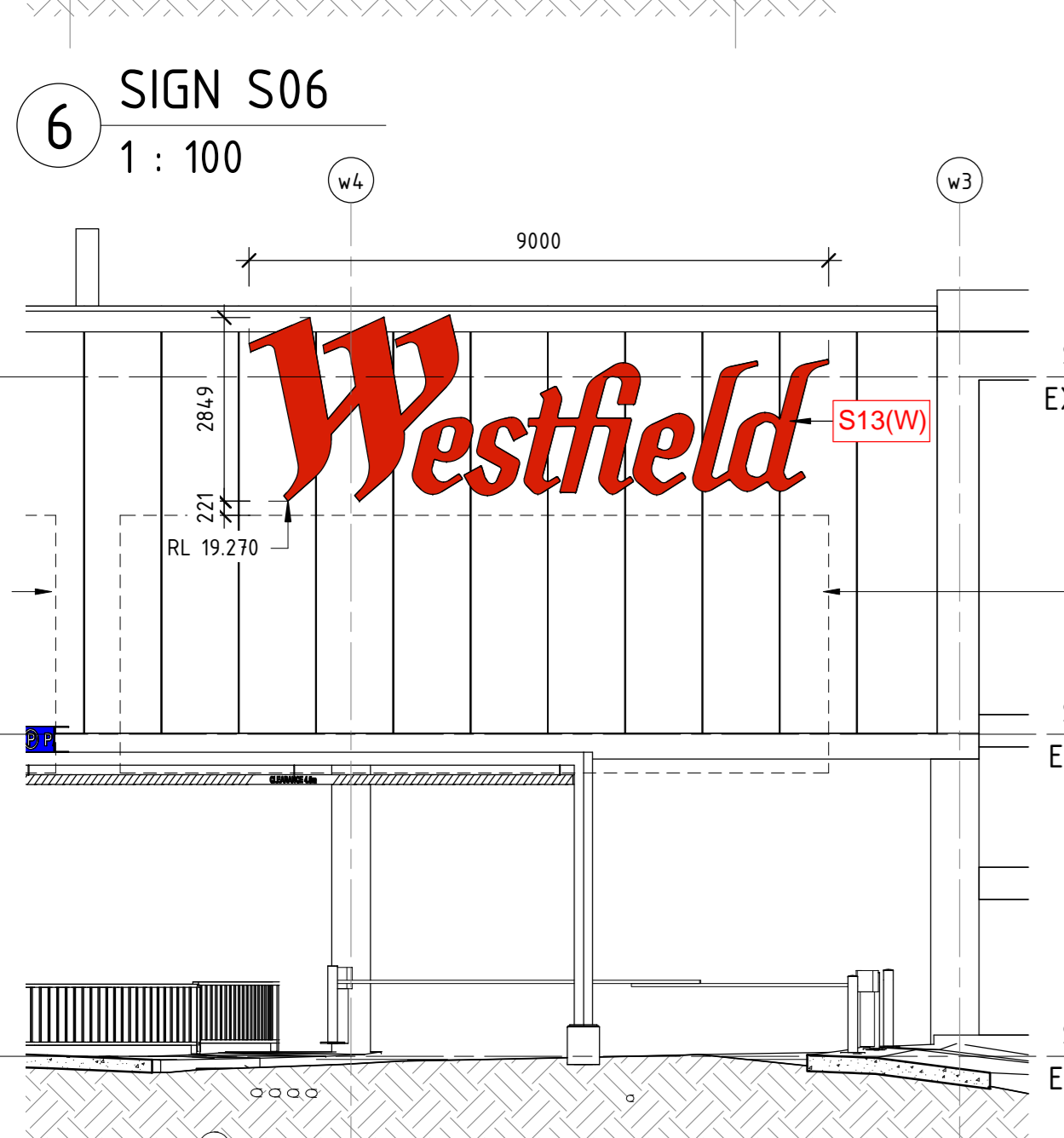

13 SIGN S13 1:100

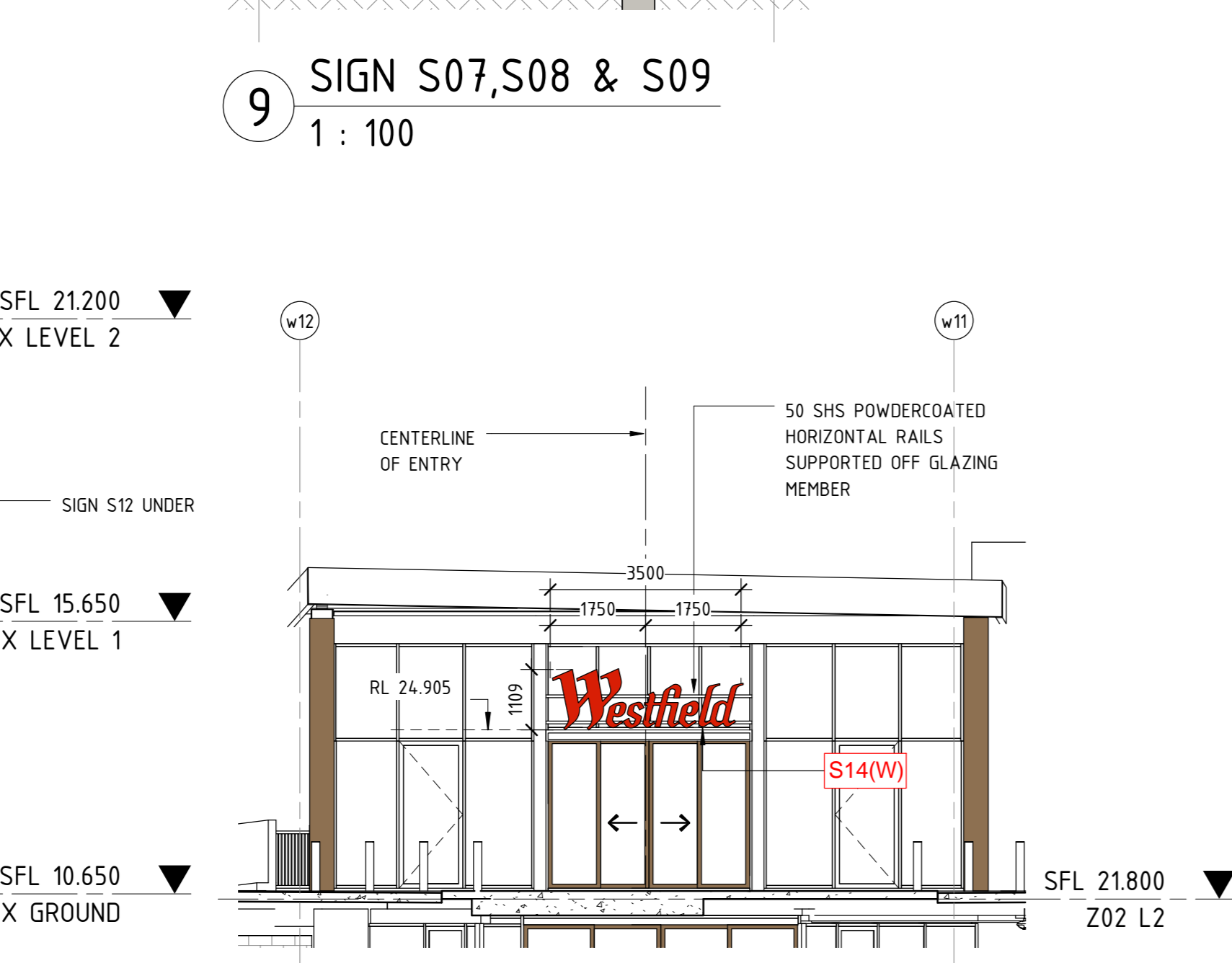

14 SIGN S14 1:100

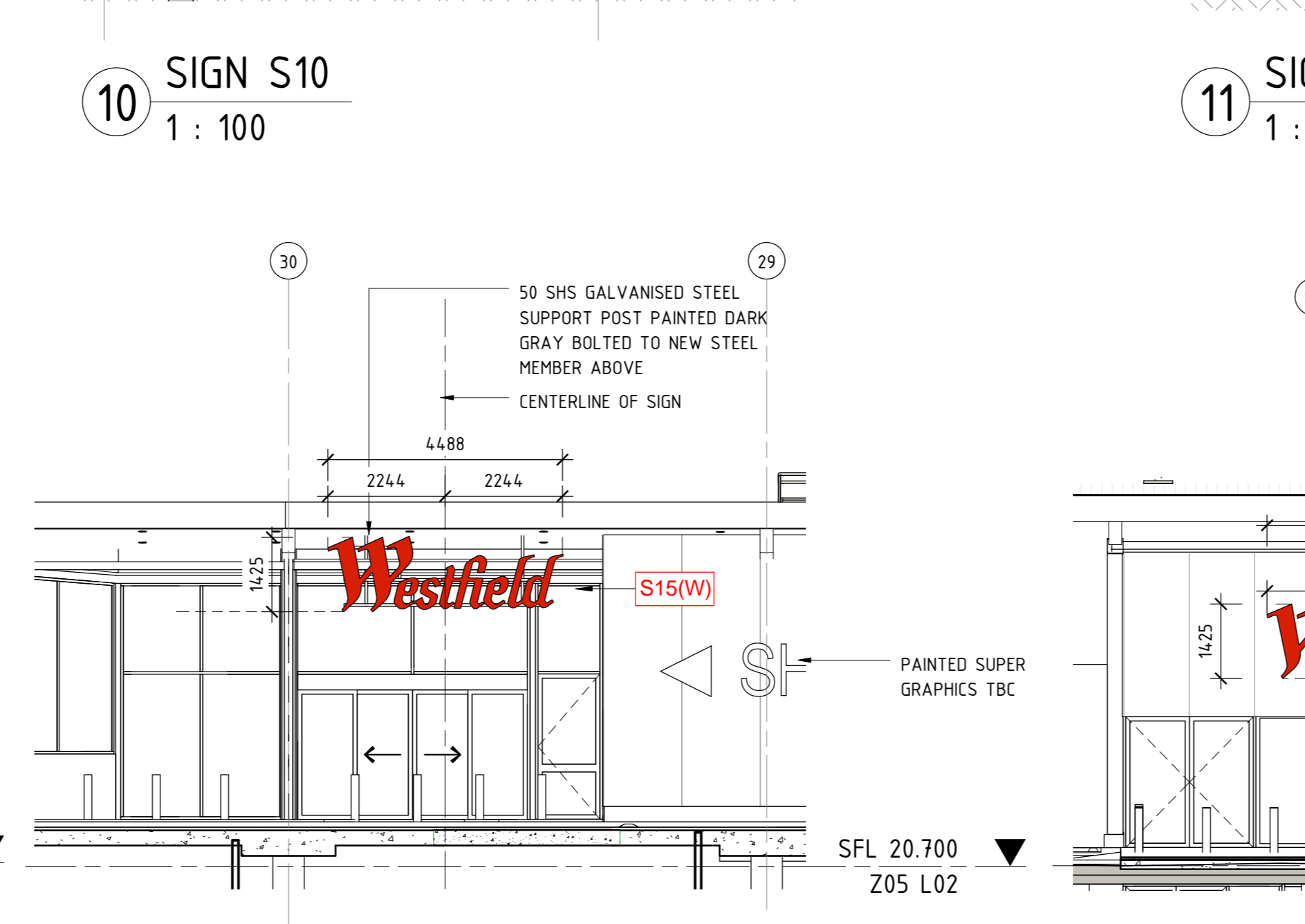

15 SIGN S15 1:100

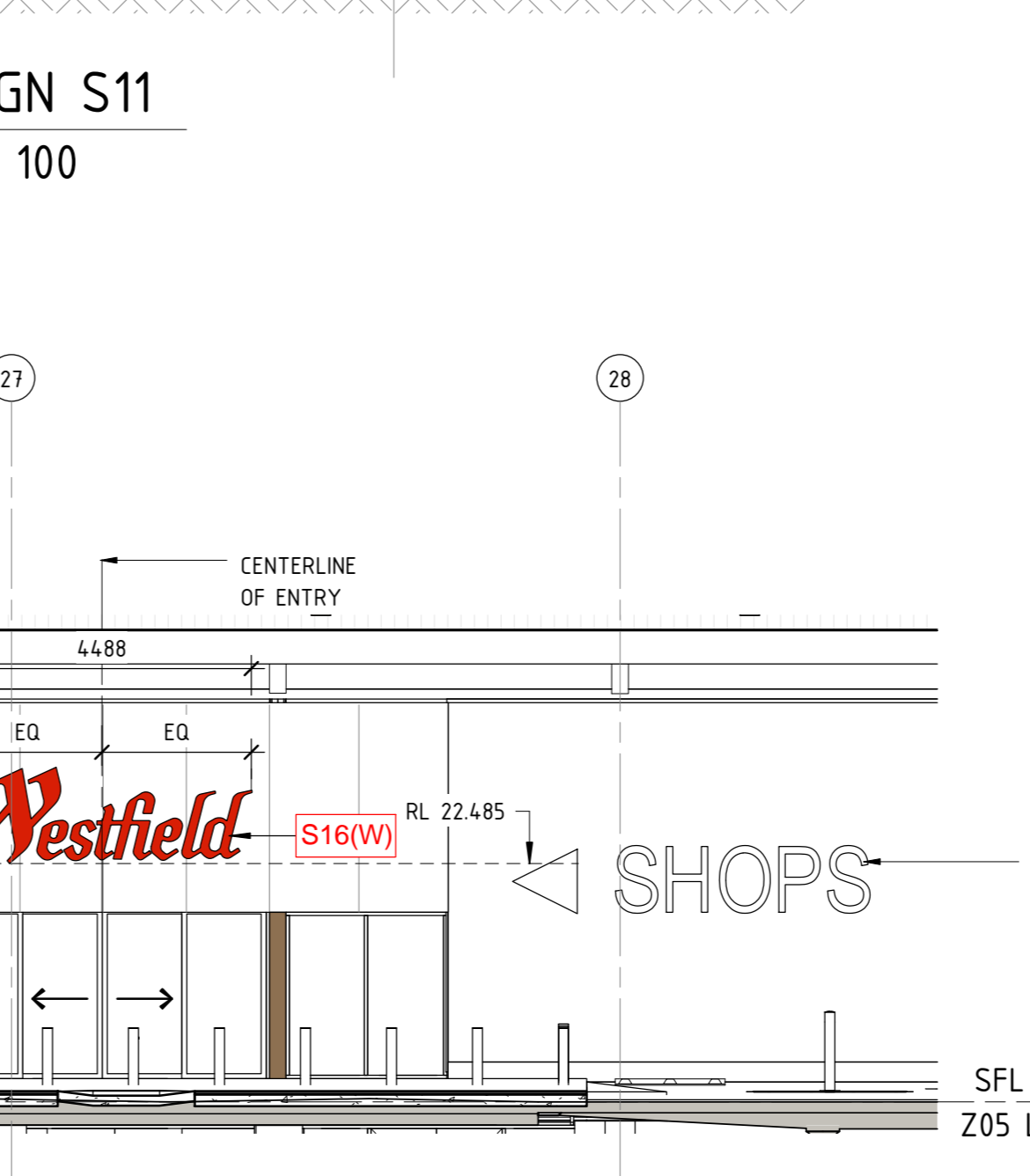

16 SIGN S16 1:100

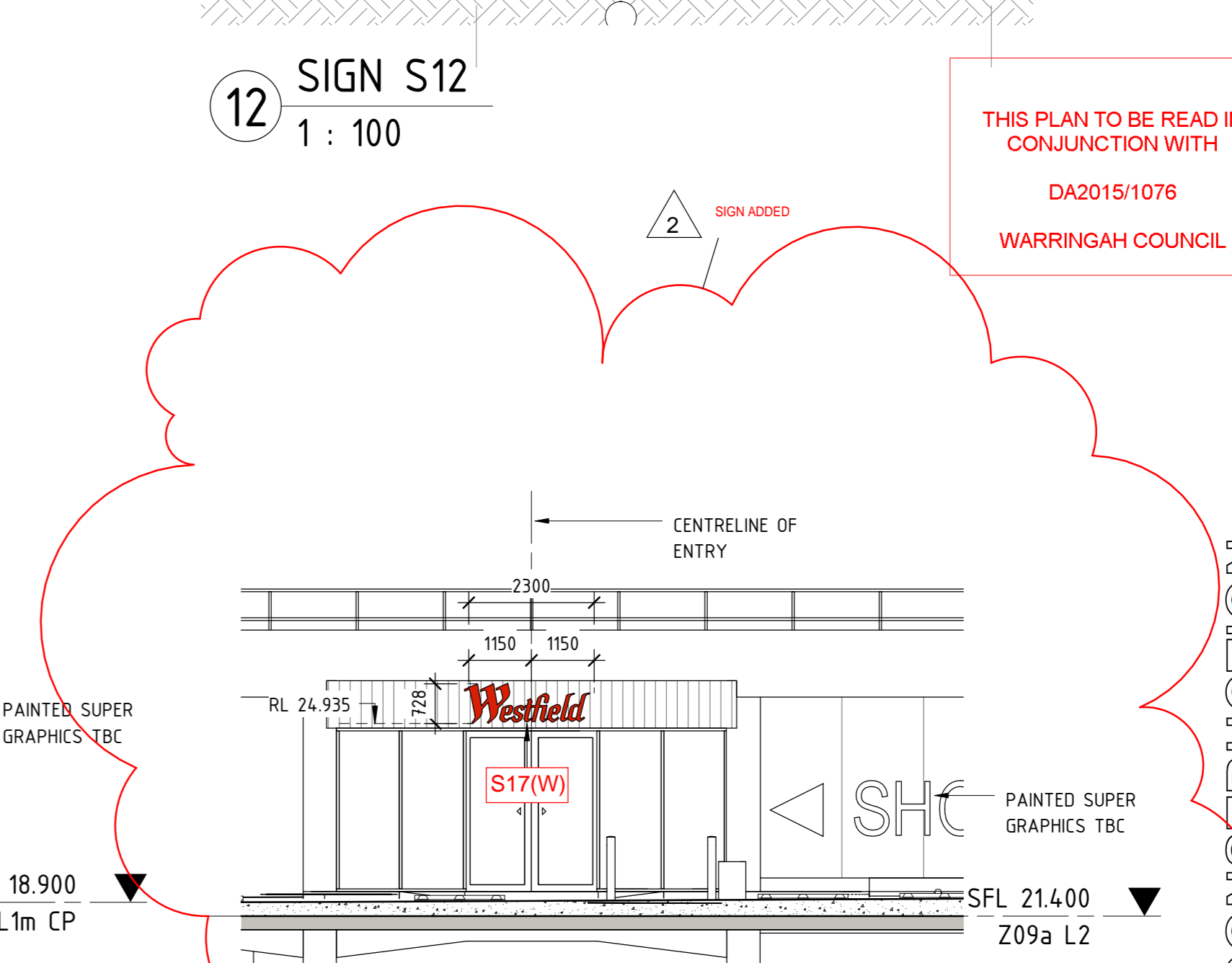

17 SIGN S17 1:100

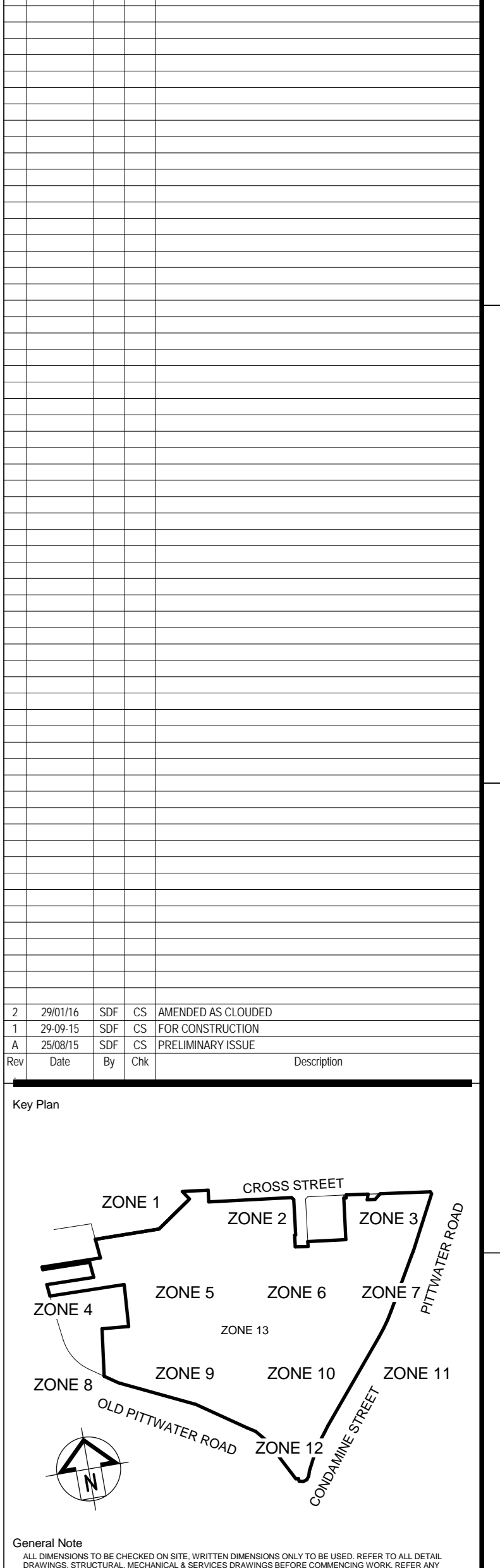

EXTERNAL SIGNAGE DETAIL ELEVATIONS

| Drawing Scale | Scale Bar |
|---------------|--|
| As indicated | 1:10, 1:50, 1:100, 1:200, 1:400, 1:800, 1:1600 |

| Project No. | Drawing No. | Revision |
|-------------|-------------|----------|
| 11752 | 160021 | 2 |

FOR CONSTRUCTION

THIS PLAN TO BE READ IN CONJUNCTION WITH DA2015/1076 WARRINGAH COUNCIL

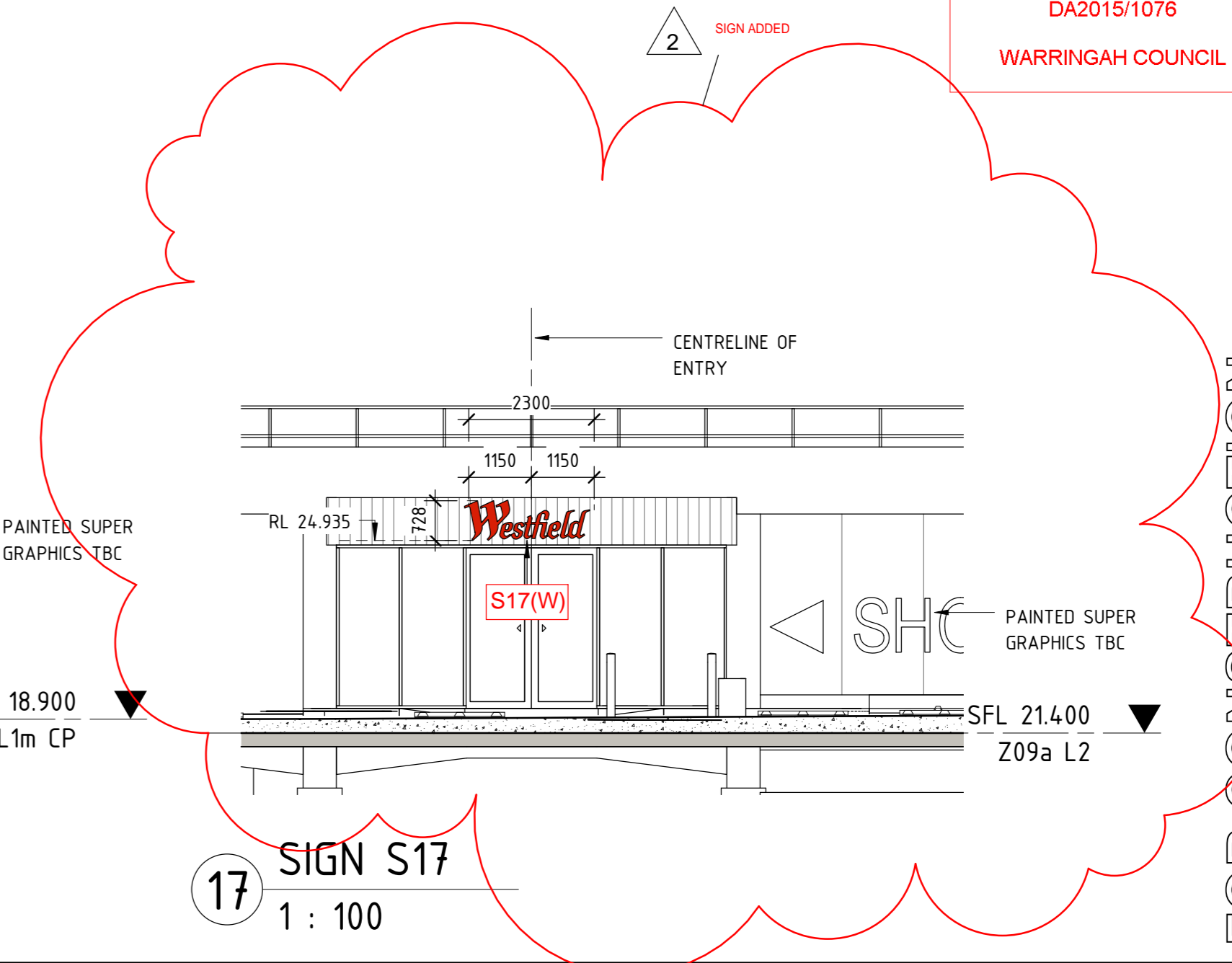

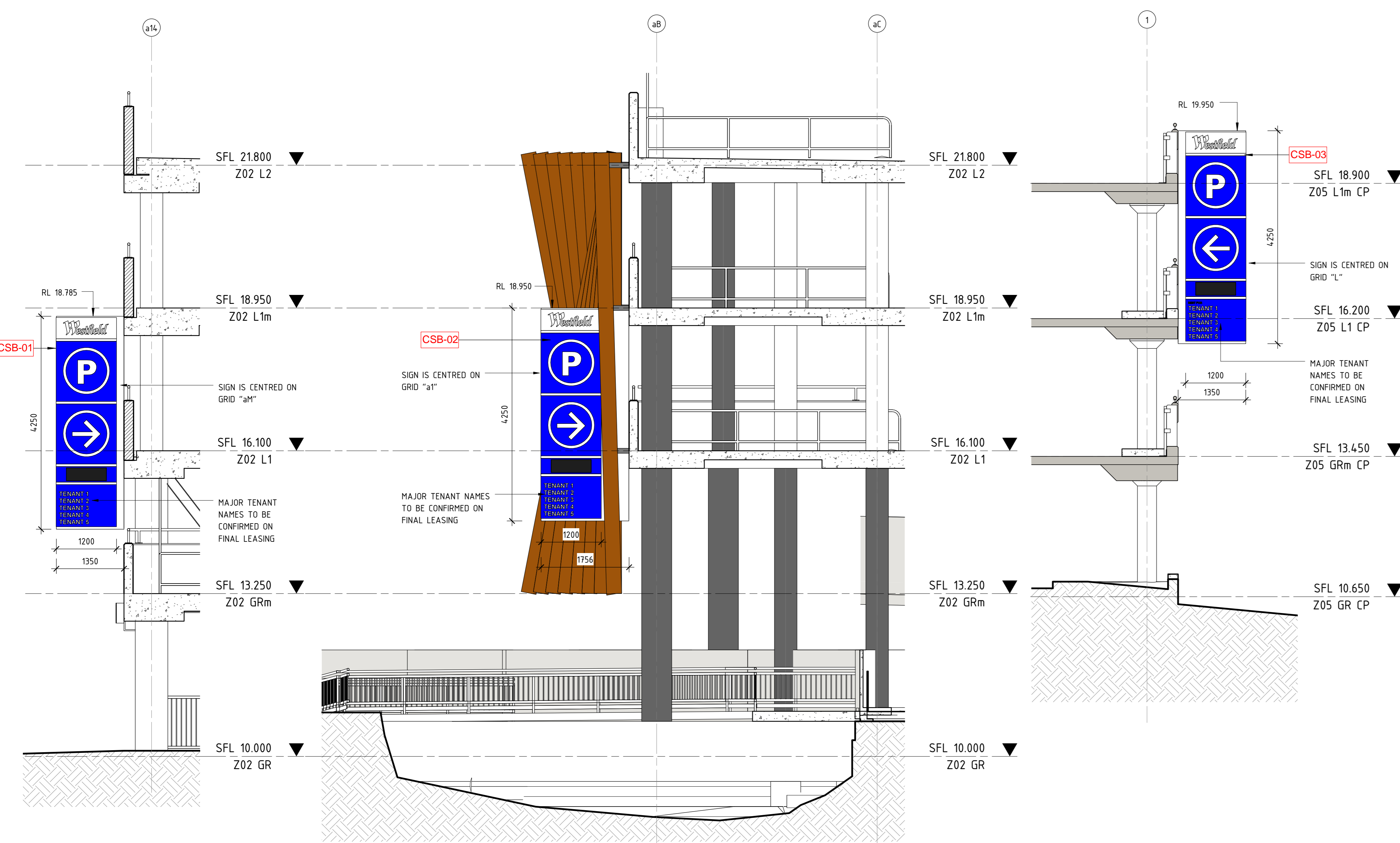

1 SIGN CSB-01 1 : 50
 2 SIGN CSB-02 1 : 50
 3 SIGN CSB-03 1 : 50

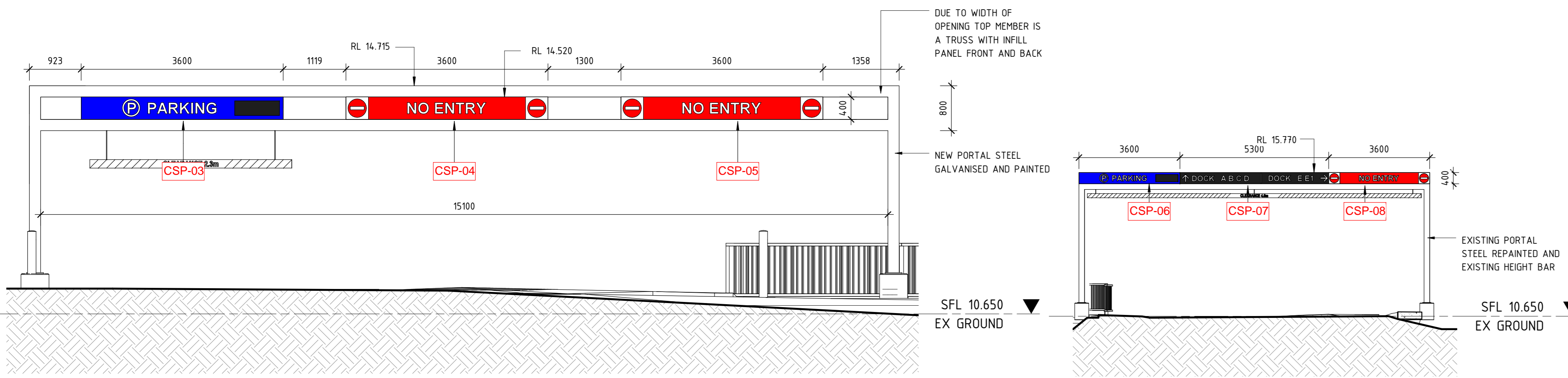

5 SIGN CSP-03, 04 & 05 1 : 50
 6 SIGN CSP-06, 07 & 08 1 : 100

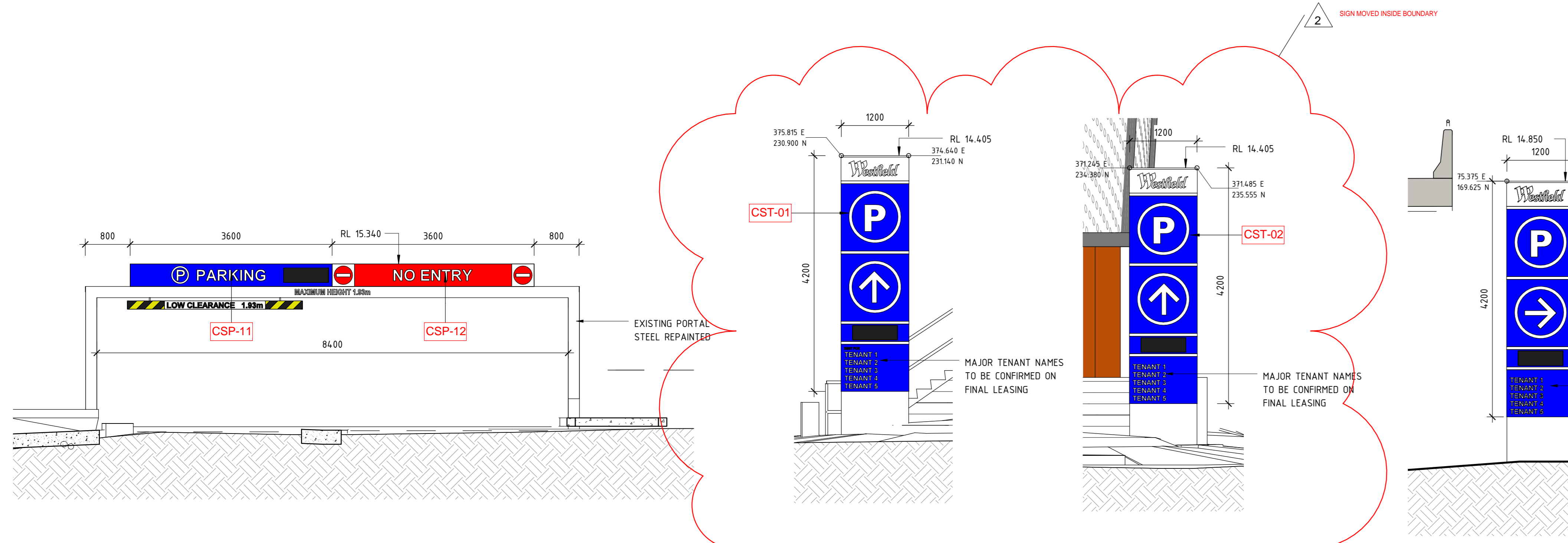

9 SIGN CSP-11 & 12 1 : 50
 10 SIGN CST-01 1 : 50
 11 SIGN CST-02 1 : 50
 12 SIGN CST-03 1 : 50
 13 SIGN CST-04 1 : 50

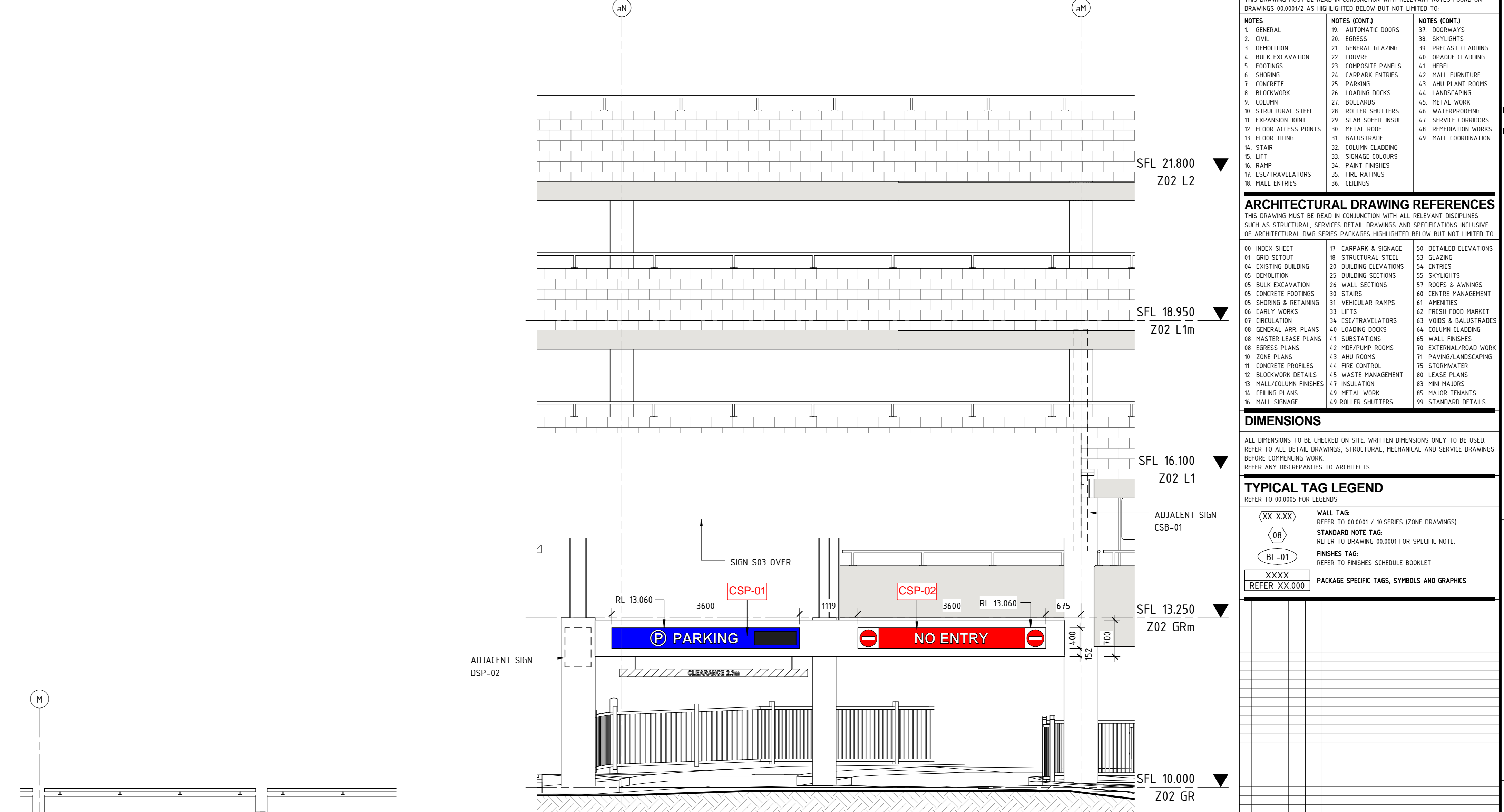

4 SIGN CSP-01 & 02 1 : 50
 7 SIGN CSP-09 1 : 50
 8 SIGN CSP-10 1 : 50

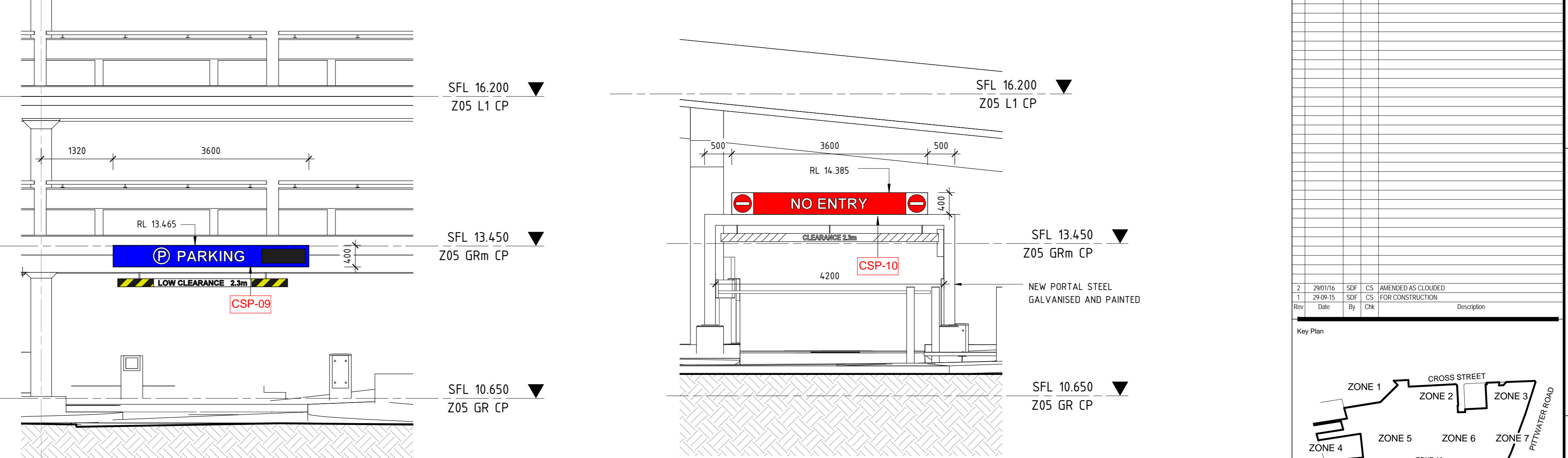

14 SIGN DSP-01 & 02 1 : 50

NOTES & REFERENCES

THIS DRAWING MUST BE READ IN CONJUNCTION WITH RELEVANT NOTES FOUND ON DRAWINGS REFERRED AS HIGHLIGHTED BELOW BUT NOT LIMITED TO:

| | | |
|-------------------------|-----------------------|--------------------------|
| 1. GENERAL | 20. EGRESS | 38. SKYLIGHTS |
| 2. CIVIL | 21. GENERAL GLAZING | 39. PRECAST CLADDING |
| 3. DEMOLITION | 22. LOUVER | 40. SPANSE CLADDING |
| 4. BULK EXCAVATION | 23. CONCRETE PANELS | 41. MEREI |
| 5. FOOTINGS | 24. CARPARK ENTRANCES | 42. HALL FURNITURE |
| 6. SHEDDING | 25. FINISHES | 43. HANG PLANT ROOMS |
| 7. CONCRETE | 26. LANDING DOORS | 44. LANDSCAPING |
| 8. BLOCKWORK | 27. ROLLER SHUTTERS | 45. METAL WORK |
| 9. COLUMNS | 28. SLAB SOFTLY INCL. | 46. WATERPROOFING |
| 10. STRUCTURAL STEEL | 29. METAL ROOF | 47. SERVICE COORDINATORS |
| 11. EXPANSION JOINT | 30. BALUSTRADE | 48. PRECAST CONCRETE |
| 12. FLOOR ACCESS POINTS | 31. CONCRETE CLADDING | 49. PALL COORDINATION |
| 13. FLOOR FINISH | 32. SCHEME COLOURS | |
| 14. STAIR | 33. PAINT FINISHES | |
| 15. RAMP | 34. FIRE RATING | |
| 16. ESC/STAIRWAYS | 35. FIRE RATING | |
| 17. HALL ENTRANCES | 36. CEILING | |

ARCHITECTURAL DRAWING REFERENCES

THIS DRAWING MUST BE READ IN CONJUNCTION WITH ALL RELEVANT DRAWINGS SUCH AS STRUCTURAL, SERVICES DETAIL DRAWINGS AND SPECIFICATIONS RELATIVE TO ARCHITECTURAL DRAWINGS HIGHLIGHTED BELOW BUT NOT LIMITED TO:

| | | |
|--------------------------|-------------------------|-----------------------------|
| 01. INDEX SHEET | 10. CARPARK & SIGNAGE | 50. DETAIL ELEVATIONS |
| 02. GRID SETOUT | 11. STRUCTURAL STEEL | 51. GLAZING |
| 03. EXISTING BUILDING | 12. BUILDING ELEVATIONS | 52. ENTRANCES |
| 04. DEMOLITION | 13. BUILDING SECTIONS | 53. SKYLIGHTS |
| 05. BULK EXCAVATION | 14. WALL SECTIONS | 54. STAIRS & RAMPINGS |
| 06. CONCRETE FOOTINGS | 15. STAIRS | 55. CENTRE MANAGEMENT |
| 07. SHEDDING & RETAINING | 16. VEHICULAR RAMP | 56. APERTURES |
| 08. BLOCK EXCAVATION | 17. ESC/STAIRWAYS | 57. FRESH FOOD MARKET |
| 09. CIRCULATION | 18. ESC/STAIRWAYS | 58. WOOD & BALUSTRADES |
| 10. GENERAL WORK PLANS | 19. LOADING DOCKS | 59. CONCRETE CLADDING |
| 11. MASTER LEASE PLANS | 20. SUBSTATIONS | 60. WALL FINISHES |
| 12. EGRESS PLANS | 21. HANG PLANT ROOMS | 61. EXTERIOR LANDSCAPE WORK |
| 13. ZONE PLANS | 22. HANG PLANT ROOMS | 62. PAINTING/LANDSCAPING |
| 14. CONCRETE FINISHES | 23. HANG PLANT ROOMS | 63. SITEWORK |
| 15. BLOCKWORK DETAILS | 24. WASTE MANAGEMENT | 64. LEASE PLANS |
| 16. PALL/COLUMN FINISHES | 25. INSULATION | 65. PRE-FABRICATION |
| 17. PALL/COLUMN FINISHES | 26. INSULATION | 66. LEASE PLANS |
| 18. PALL/COLUMN FINISHES | 27. INSULATION | 67. PRE-FABRICATION |
| 19. PALL/COLUMN FINISHES | 28. INSULATION | 68. LEASE PLANS |
| | 29. INSULATION | 69. PRE-FABRICATION |
| | 30. INSULATION | 70. LEASE PLANS |
| | 31. INSULATION | 71. PRE-FABRICATION |
| | 32. INSULATION | 72. LEASE PLANS |
| | 33. INSULATION | 73. PRE-FABRICATION |
| | 34. INSULATION | 74. LEASE PLANS |
| | 35. INSULATION | 75. PRE-FABRICATION |
| | 36. INSULATION | 76. LEASE PLANS |
| | 37. INSULATION | 77. PRE-FABRICATION |
| | 38. INSULATION | 78. LEASE PLANS |
| | 39. INSULATION | 79. PRE-FABRICATION |
| | 40. INSULATION | 80. LEASE PLANS |
| | 41. INSULATION | 81. PRE-FABRICATION |
| | 42. INSULATION | 82. LEASE PLANS |
| | 43. INSULATION | 83. PRE-FABRICATION |
| | 44. INSULATION | 84. LEASE PLANS |
| | 45. INSULATION | 85. PRE-FABRICATION |
| | 46. INSULATION | 86. LEASE PLANS |
| | 47. INSULATION | 87. PRE-FABRICATION |
| | 48. INSULATION | 88. LEASE PLANS |
| | 49. INSULATION | 89. PRE-FABRICATION |
| | 50. INSULATION | 90. LEASE PLANS |
| | 51. INSULATION | 91. PRE-FABRICATION |
| | 52. INSULATION | 92. LEASE PLANS |
| | 53. INSULATION | 93. PRE-FABRICATION |
| | 54. INSULATION | 94. LEASE PLANS |
| | 55. INSULATION | 95. PRE-FABRICATION |
| | 56. INSULATION | 96. LEASE PLANS |
| | 57. INSULATION | 97. PRE-FABRICATION |
| | 58. INSULATION | 98. LEASE PLANS |
| | 59. INSULATION | 99. PRE-FABRICATION |
| | 60. INSULATION | 100. LEASE PLANS |

DIMENSIONS

ALL DIMENSIONS TO BE CHECKED ON SITE. WRITTEN DIMENSIONS ONLY TO BE USED. REFER TO ALL DETAIL DRAWINGS, STRUCTURAL, MECHANICAL AND SERVICE DRAWINGS BEFORE COMMENCING WORK. REFER ANY DISCREPANCIES TO ARCHITECTS.

TYPICAL TAG LEGEND

REFER TO REFER FOR LEGEND

| | |
|---------------|---|
| (XX XXX) | WALL TAG |
| (S) | STANDARD NOTE TAG |
| (BL-01) | FINISHES TAG |
| XXXX | PACKAGE SPECIFIC TAGS, SYMBOLS AND GRAPHICS |
| REFER XXX 000 | |

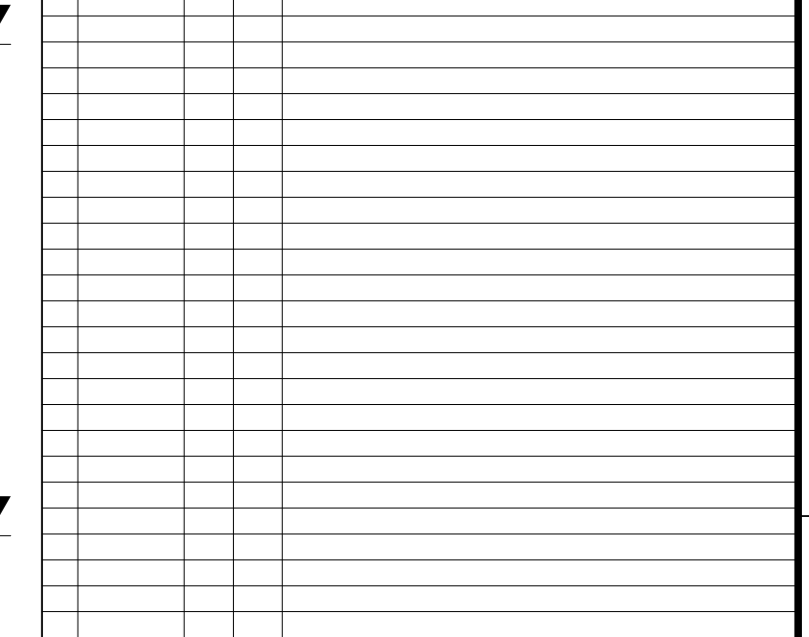

General Note

THIS DRAWING IS TO BE CHECKED ON SITE. WRITTEN DIMENSIONS ONLY TO BE USED. REFER TO ALL DETAIL DRAWINGS, STRUCTURAL, MECHANICAL AND SERVICE DRAWINGS BEFORE COMMENCING WORK. REFER ANY DISCREPANCIES TO ARCHITECTS.

Key Plan

Zone 1, Zone 2, Zone 3, Zone 4, Zone 5, Zone 6, Zone 7, Zone 8, Zone 9, Zone 10, Zone 11, Zone 12, Zone 13.

Key Plan

Zone 1, Zone 2, Zone 3, Zone 4, Zone 5, Zone 6, Zone 7, Zone 8, Zone 9, Zone 10, Zone 11, Zone 12, Zone 13.

AMPCAPITAL
 Level 16, 50 Bridge Street, SYDNEY, NSW, 2000
 Phone: (02) 92572000

SCENTRE GROUP
 Owner and Operator of Warringah in Australia and New Zealand

WARRINGAH
 Scentre Design and Construction Pty Limited
 85 Castlereagh Street, Sydney NSW 2000
 Phone (02) 9258 7000 Fax (02) 9258 8000
 GPO Box 4004 Sydney NSW 2001
 16/03/2015 2:01 PM

EXTERNAL SIGNAGE DETAIL ELEVATIONS

Scale Bar: 1:1 @ A0
 Drawing Scale: As indicated @ A0

Down By: CAD Filename: Project No: 11752
 Plot Date: 28/01/2015 12:28:47 PM
 Drawing No: 160022
 Revision: 2

FOR CONSTRUCTION

THIS PLAN TO BE READ IN CONJUNCTION WITH DA2015/1076 WARRINGAH COUNCIL



TRANSLUCENT PRINTED REINFORCED VINYL STRETCHED SIGN FACE SIMILAR TO "3M PANAFLEX". PRINTING OF IMAGE TO FACE TO TENANT DESIGN APPROVED BY LESSOR

SIGN TO BE ILLUMINATED WITH 4000K WHITE LED LIGHTS. SPACING AND LUMEN OUTPUT TO ACHIEVE EVEN ILLUMINATION OF SIGN. OPTIONAL SECONDARY SET OF LED'S ON SEPARATE CIRCUIT TO COSTED AS OPTION. LED AND DRIVERS TO BE MINIMUM IP56 RATED. ALL WIRING TO BE CONCEALED WITH IP RATED ISOLATION SWITCH POSITIONED TO ALLOW SAFE ISOLATION OF SIGN ELECTRICS. THE DRIVERS SHOULD BE LOCATED IN A REMOTE DISCRETE BUT EASILY ACCESSIBLE IP65 WEATHERPROOF HOUSING.

FIXING OF SIGNAGE BOX TO SUBSTRATE/ FRAME BEHIND TO BE CONCEALED AND DESIGNED BY CONTRACTOR TO SUIT SIGN WEIGHT AND IMPOSED WIND LOADS. ANY FIXING TO TAKE INTO ACCOUNT GALVANIC CORROSION AND SUITABLE SEPARATION TO BE PROVIDED

FABRICATED ALUMINUM SIDES AND BACK TO LETTERS, EXPOSED FACES TO BE POWDERCOATED TO MATCH FACADE OR TENANT REQUIREMENTS , INTERNAL FACES PAINTED WHITE. DEPTH OF LETTERS AS SCHEDULED BUT MAY BE ADJUSTED PROVIDED CONSTANT ILLUMINATION IS ACHIEVED

NOTE:
WERE A SIGN IS NOT FITTED TO A SUITABLE WALL SUBSTRATE DIRECTLY AN ALUMINUM/GALVANISED STEEL FRAME IS TO PROVIDE. THESE SUPPORT FRAMES ARE INDICATED IN THE SCHEDULE AND SHOWN IN THE DETAIL ELEVATIONS. THE FRAMES SHOWN IN THE ELEVATIONS ARE INDICATIVE ONLY AND THE FRAMING IS TO BE DESIGNED BY A STRUCTURAL ENGINEER TO SUIT THE SIGN WEIGHT AND SPECIFIC CONDITIONS AND IS TO BE CERTIFIED BY THE SIGNAGE CONTRACTOR AND A STRUCTURAL ENGINEER

1 TYPE 1 SIGN - TENANT ILLUMINATED SIGN BOX NOTE: THE CHOICE OF TYPE 1 AND TYPE 2 SIGNS DEPENDS ON THE TENANT REQUIREMENT 1 : 10

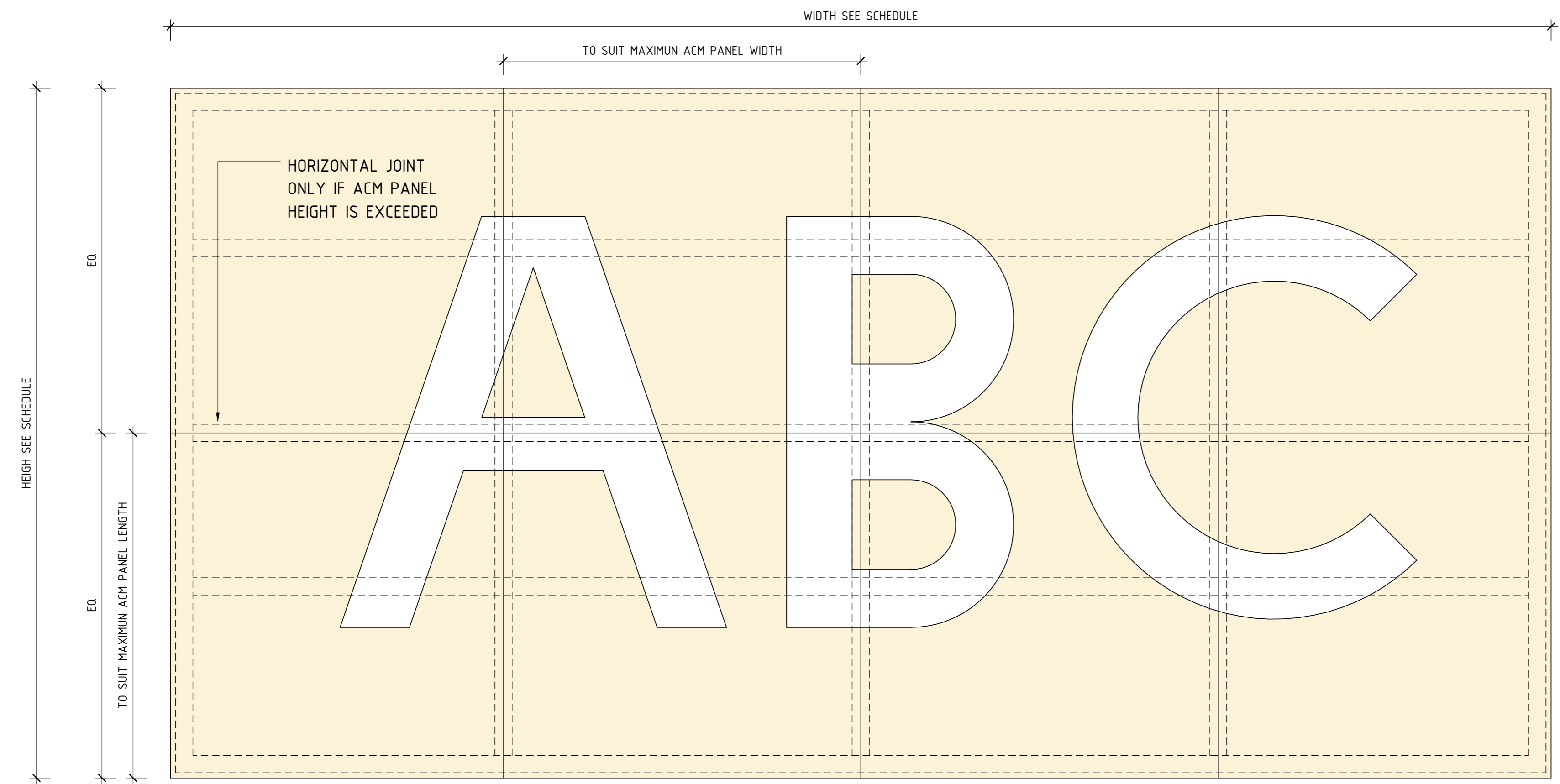

SIGNAGE BASE PANEL TO BE 4-6MM ACM (ALUMINUM COMPOSITE MATERIAL) PANELS, COLOUR TO SUIT TENANT COLOUR SCHEME. PANELS FIXED TO ALUMINUM SHS FRAME WITH INTERMEDIATE MEMBERS TO SUIT PANEL JOINTS AND LOCATION OF TENANT SIGNAGE WITH WEIGHT EXCEEDS THAT WHICH THE PANEL CAN ACCOMMODATE

SIGN TO BE ILLUMINATED WITH 4000K WHITE LED LIGHTS. SPACING AND LUMEN OUTPUT TO ACHIEVE EVEN ILLUMINATION OF SIGN. OPTIONAL SECONDARY SET OF LED'S ON SEPARATE CIRCUIT TO COSTED AS OPTION. LED AND DRIVERS TO BE MINIMUM IP56 RATED. ALL WIRING TO BE CONCEALED WITH IP RATED ISOLATION SWITCH POSITIONED TO ALLOW SAFE ISOLATION OF SIGN ELECTRICS. THE DRIVERS SHOULD BE LOCATED IN A REMOTE DISCRETE BUT EASILY ACCESSIBLE IP65 WEATHERPROOF HOUSING.

FIXING OF SIGNAGE BASE PANEL TO SUBSTRATE/ FRAME BEHIND TO BE CONCEALED AND DESIGNED BY CONTRACTOR TO SUIT SIGN WEIGHT AND IMPOSED WIND LOADS. ANY FIXING TO TAKE INTO ACCOUNT GALVANIC CORROSION AND SUITABLE SEPARATION TO BE PROVIDED

INDICATIVE INDIVIDUAL LETTERS LOGO TO TENANT DESIGN, SHOWN AS BACKLIT BUT TO BE TO TENANT DESIGN APPROVED BY LESSOR

NOTE:
WERE A SIGN IS NOT FITTED TO A SUITABLE WALL SUBSTRATE DIRECTLY AN ALUMINUM/GALVANISED STEEL FRAME IS TO PROVIDE. THESE SUPPORT FRAMES ARE INDICATED IN THE SCHEDULE AND SHOWN IN THE DETAIL ELEVATIONS. THE FRAMES SHOWN IN THE ELEVATIONS ARE INDICATIVE ONLY AND THE FRAMING IS TO BE DESIGNED BY A STRUCTURAL ENGINEER TO SUIT THE SIGN WEIGHT AND SPECIFIC CONDITIONS AND IS TO BE CERTIFIED BY THE SIGNAGE CONTRACTOR AND A STRUCTURAL ENGINEER

2 TYPE 2 SIGN - TENANT ILLUMINATED LETTER SIGN NOTE: THE CHOICE OF TYPE 1 AND TYPE 2 SIGNS DEPENDS ON THE TENANT REQUIREMENT 1 : 10



4 TYPE 4 SIGN - WESTFIELD ILLUMINATED SIGN 1 : 2

NOTES & REFERENCES

THIS DRAWING MUST BE READ IN CONJUNCTION WITH RELEVANT NOTES FOUND ON DRAWINGS REFERRED AS INDICATED BELOW BUT NOT LIMITED TO:

| | | |
|-------------------------|-----------------------|--------------------------|
| 1. GENERAL | 21. COORDINATES | 38. SKYLIGHTS |
| 2. CIVIL | 22. EGRESS | 39. PRECAST CLADDING |
| 3. DEMOLITION | 23. GENERAL GLAZING | 40. SPANNE CLADDING |
| 4. BULK EXCAVATION | 24. LOADING | 41. MEREIS |
| 5. FOOTINGS | 25. CONCRETE PANELS | 42. MALL FURNITURE |
| 6. SHEDDING | 26. CARPARK ENTRANCES | 43. MALL PLANT ROOMS |
| 7. CONCRETE | 27. FINISHING | 44. LANDSCAPING |
| 8. BLOWWORK | 28. LOADING DOORS | 45. METAL WORK |
| 9. COLUMNS | 29. ROLLERS | 46. WATERPROOFING |
| 10. STRUCTURAL STEEL | 30. ROLLER SHUTTERS | 47. SERVICE COORDINATORS |
| 11. EXPANSION JOINT | 31. SLAB SOFFIT INGL. | 48. SCHEDULING WORKS |
| 12. FLOOR ACCESS POINTS | 32. METAL ROOF | 49. MALL COORDINATION |
| 13. FLOOR FINISH | 33. BALUSTRADE | |
| 14. STAIR | 34. COLLUM CLADDING | |
| 15. LIFT | 35. SIGNAGE COLOURS | |
| 16. RAMP | 36. PAINT FINISHES | |
| 17. ESC/STAIRWELL | 37. FIRE RATINGS | |
| 18. MALL ENTRANCES | 38. CEILING | |

ARCHITECTURAL DRAWING REFERENCES

THIS DRAWING MUST BE READ IN CONJUNCTION WITH ALL RELEVANT DRAWINGS SUCH AS STRUCTURAL, SERVICES DETAIL, DRAWINGS AND SPECIFICATIONS RELATIVE TO ARCHITECTURAL, ENG. SERVICES PACKAGES INDICATED BELOW BUT NOT LIMITED TO:

| | | |
|--------------------------|-------------------------|--------------------------|
| 25. INDEX SHEET | 19. CARPARK & SIGNAGE | 50. DETAIL ELEVATIONS |
| 26. GRID SETOUT | 20. STRUCTURAL STEEL | 51. GLAZING |
| 27. EXISTING BUILDING | 21. BUILDING ELEVATIONS | 52. ENTRANCES |
| 28. DEMOLITION | 22. BUILDING SECTIONS | 53. SKYLIGHTS |
| 29. BULK EXCAVATION | 23. WALL SECTIONS | 54. STAIRS & RAMPING |
| 30. CONCRETE FOOTINGS | 24. STAIRS | 55. CENTRE MANAGEMENT |
| 31. SHEDDING & RETAINING | 25. VEHICULAR RAMPING | 56. APERTURES |
| 32. EARLY WORKS | 26. LIFTS | 57. FRESH FOOD MARKET |
| 33. CIRCULATION | 27. ESC/STAIRWELL | 58. WOOD & BALUSTRADES |
| 34. GENERAL AIR PLANS | 28. LOADING DOORS | 59. COLLUM CLADDING |
| 35. MASTER LEASE PLANS | 29. SUBSTATIONS | 60. WALL FINISHES |
| 36. EGRESS PLANS | 30. MUSEUM ROOMS | 61. EXTERNAL/INDOOR WORK |
| 37. ZONE PLANS | 31. AIR ROOMS | 62. PAVING/LANDSCAPING |
| 38. CONCRETE PROFILES | 32. FIRE CONTROL | 63. STAIRWELL |
| 39. BLOWWORK DETAILS | 33. WASTE MANAGEMENT | 64. LEASE PLANS |
| 40. MALL/COLUMN PROFILES | 34. INSULATION | 65. TENANT/LEASE |
| 41. CEILING PLANS | 35. METAL WORK | 66. MALLOR TENANTS |
| | 36. ROLLER SHUTTERS | 67. STANDARD DETAIL |

DIMENSIONS

ALL DIMENSIONS TO BE CHECKED ON SITE. WRITTEN DIMENSIONS ONLY TO BE USED. REFER TO ALL DETAIL DRAWINGS, STRUCTURAL, MECHANICAL AND SERVICE DRAWINGS BEFORE COMMENCING WORK.

REFER ANY DISCREPANCIES TO ARCHITECTS.

TYPICAL TAG LEGEND

REFER TO REFER FOR LEGEND

| | | |
|--------------|---|---|
| XX XXX | WALL TAG | REFER TO 00.000 / 10.000 (SEE DRAWINGS) |
| 05 | STANDARD NOTE TAG | REFER TO DRAWING 00.000 FOR SPECIFIC NOTE |
| BL-01 | FINISHES TAG | REFER TO FINISHES SCHEDULE BOOKLET |
| XXXX | PACKAGE SPECIFIC TAGS, SYMBOLS AND GRAPHICS | |
| REFER XX.000 | | |

TO BE PRINTED IN COLOUR ONLY

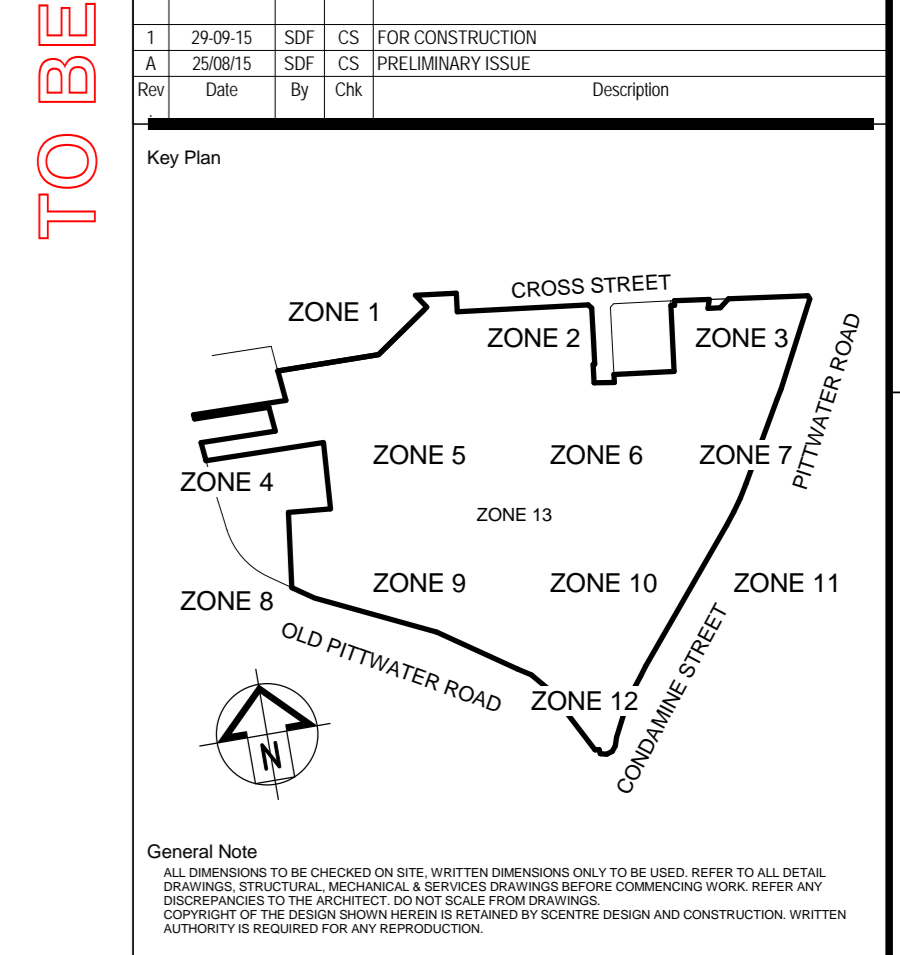

AMPCAPITAL

Level 16, 50 Bridge Street, SYDNEY, NSW, 2000
Phone: (02) 92572000

SCENTRE GROUP

Owner and Operator of **Westfield** in Australia and New Zealand

WARRINGAH

Scentre Design and Construction Pty Limited
85 Castlereagh Street, Sydney NSW 2000
Phone (02) 9258 7000 Fax (02) 9258 8000
GPO Box 4004 Sydney NSW 2001
A/CN 000 267 266

FOR CONSTRUCTION

THIS PLAN TO BE READ IN CONJUNCTION WITH DA20151076 WARRINGAH COUNCIL

EXTERNAL SIGNAGE SIGN DETAILS

Scale Bar: 1:1 @ A0

As indicated

0 10 20 30 40 50

Drawn By: SOF CAD Filename: C:\Users\sof\Documents\160031.dwg Plot Date: 30/09/2015 8:42:47 PM

Project No: 11752 Drawing No: 160031 Revision: 1