

**studio
oulala**

Unit 13, 28-34 Roseberry Street
Balgowlah, NSW, 2093

tel +61 (0) 0481 341 417

charlotte@oulalaarchitects.com

© STUDIO OULALA 2021

DRAWING STATUS

REV	Date	Reason For Issue	Chk
F	12.06.2023	DA minor amendments	CV
E	23.07.2022	Additional information	CV
D	11.05.2022	Issued for DA	CV
C	02.05.2022	Issued for owner consent	CV
B	27.04.2022	Issued for Information	CV
A	23.03.2022	Issue for Information	CV
REV	Date	Reason For Issue	Chk

General Notes :

- Any discrepancies to be brought to the Architect's attention.
- This drawing remains the property of the Architects.
- Client is granted conditional licence to use drawings.
- Transfer of the licence is prohibited.
- Architect reserves the right to terminate the licence.
- Reproduction of the drawing in whole or part is prohibited.
- Any loss or damage (incl. consequential damage) caused to the recipient of electronic data, by its direct or indirect use, is not the liability of the architect.
- Refer to hard copies for accuracy of electronic data.
- Dimensions are in millimetres unless stated otherwise. Levels are in metres AHD unless stated otherwise.
- Dimensions govern. Do not scale off drawing.
- All site dimensions to be verified on site before proceeding on site.
- All discrepancies to be notified in writing to Studio Oulala.
- These drawings are not for construction.
- © Copyright reserved by the Architects.

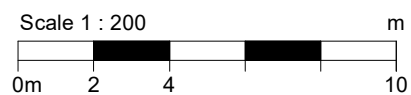
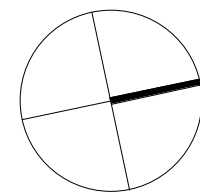

Project
Austin Ware & Charlotte Vergnolle
3/153 Balgowlah Rd, Balgowlah NSW
Drawing Title
Proposed Site Plan

Scale at A3
1 : 200

Project No.
2101

Rev No.

Revision Date.
12.06.2023

Drawing No.

F DA02

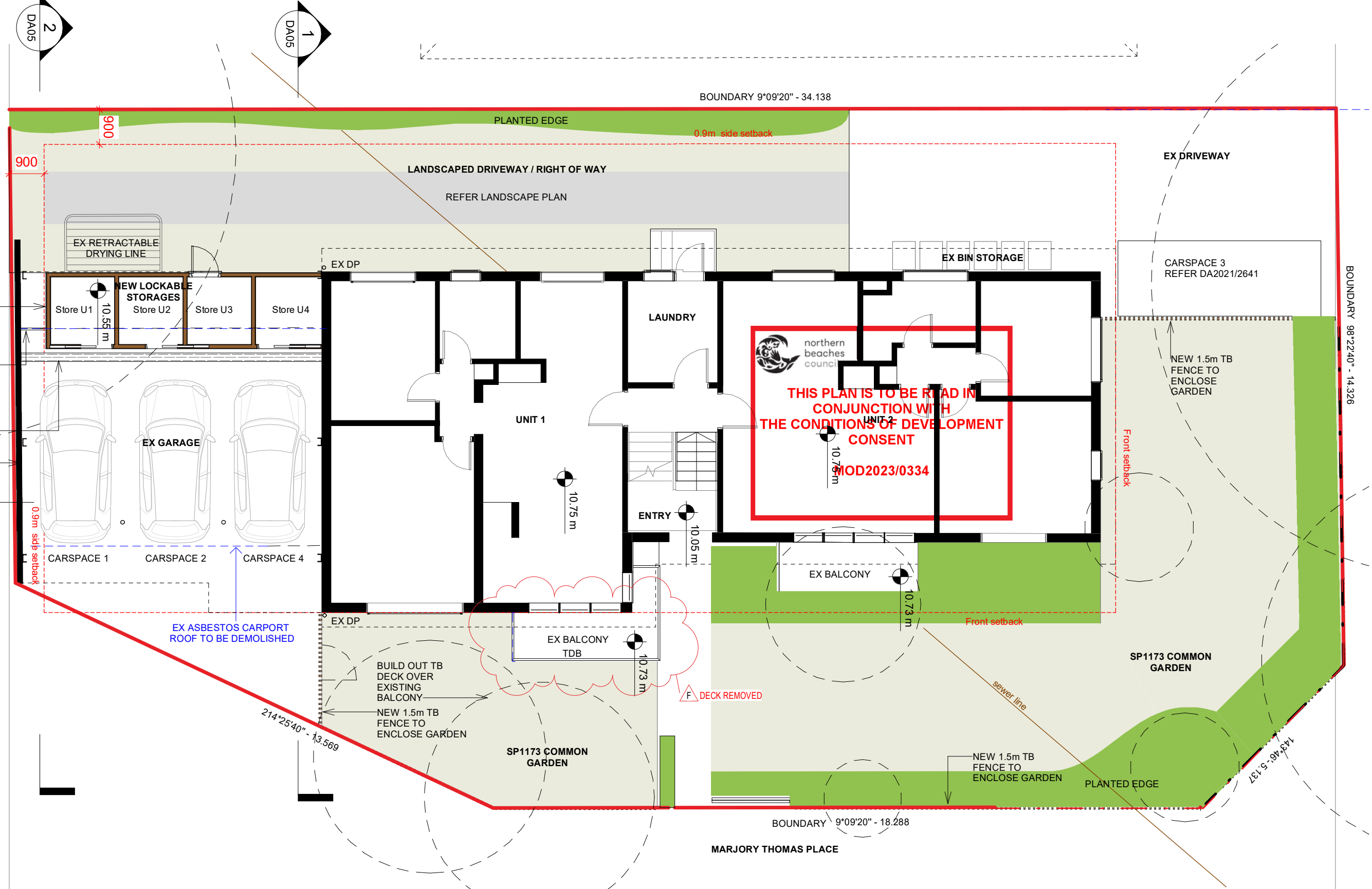

**studio
oulala**

Unit 13, 28-34 Roseberry Street
Balgowlah, NSW, 2093
tel +61 (0) 0481 341 417
charlotte@oulalaarchitects.com
© STUDIO OULALA 2021

DRAWING STATUS

REV	Date	Reason For Issue	Chk
F	12.06.2023	DA minor amendments	CV
E	23.07.2022	Additional information	CV
D	11.05.2022	Issued for DA	CV
C	02.05.2022	Issued for owner consent	CV
B	27.04.2022	Issued for Information	CV
A	23.03.2022	Issue for Information	CV
REV	Date	Reason For Issue	Chk

General Notes :

- Any discrepancies to be brought to the Architect's attention.
- This drawing remains the property of the Architects.
- Client is granted conditional licence to use drawings.
- Transfer of the licence is prohibited.
- Architect reserves the right to terminate the licence.
- Reproduction of the drawing in whole or part is prohibited.
- Any loss or damage (incl. consequential damage) caused to the recipient of electronic data, by its direct or indirect use, is not the liability of the architect.
- Refer to hard copies for accuracy of electronic data.
- Dimensions are in millimetres unless stated otherwise. Levels are in metres AHD unless stated otherwise.
- Dimensions govern. Do not scale off drawing.
- All site dimensions to be verified on site before proceeding on site.
- All discrepancies to be notified in writing to Studio Oulala.
- These drawings are not for construction.
- © Copyright reserved by the Architects.

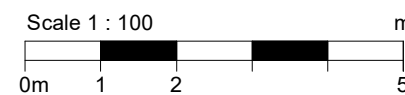
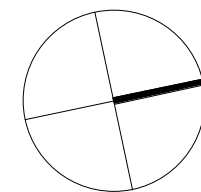

Project
Austin Ware & Charlotte Vergnolle
3/153 Balgowlah Rd, Balgowlah NSW
Drawing Title
Ground Floor Proposed plan
Scale at A3
1 : 100
Project No.
2101
Revision Date.
12.06.2023
Rev No.
F
Drawing No.
DA03

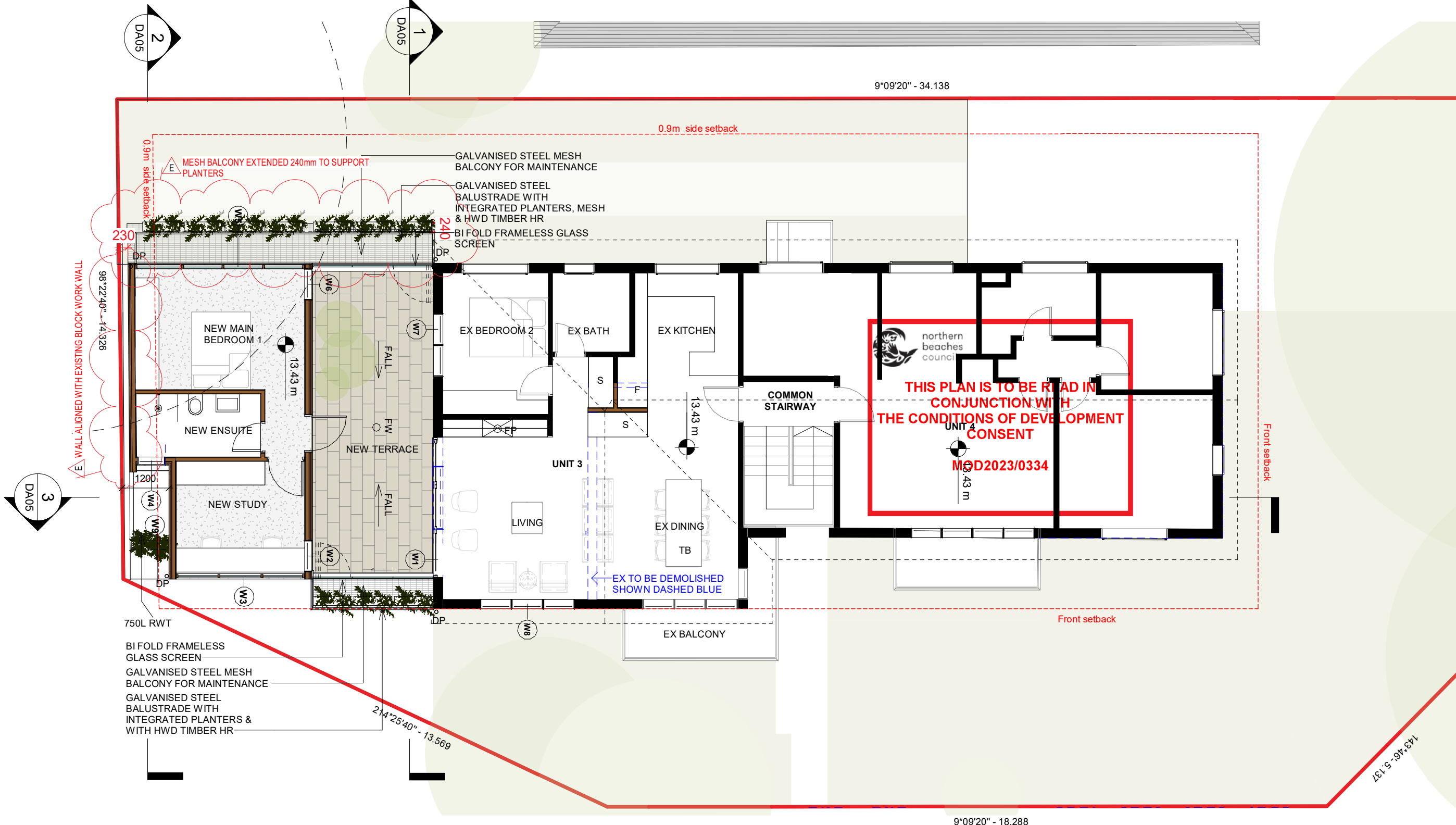

**studio
oulala**

Unit 13, 28-34 Roseberry Street
Balgowlah, NSW, 2093
tel +61 (0) 0481 341 417
charlotte@oulalaarchitects.com
© STUDIO OULALA 2021

DRAWING STATUS

REV	Date	Reason For Issue	Chk
E	12.06.2023	DA minor amendments	CV
D	11.05.2022	Issued for DA	CV
C	02.05.2022	Issued for owner consent	CV
B	27.04.2022	Issued for Information	CV
A	23.03.2022	Issue for Information	CV

General Notes :

- Any discrepancies to be brought to the Architect's attention.
- This drawing remains the property of the Architects.
- Client is granted conditional licence to use drawings.
- Transfer of the licence is prohibited.
- Architect reserves the right to terminate the licence.
- Reproduction of the drawing in whole or part is prohibited.
- Any loss or damage (incl. consequential damage) caused to the recipient of electronic data, by its direct or indirect use, is not the liability of the architect.
- Refer to hard copies for accuracy of electronic data.
- Dimensions are in millimetres unless stated otherwise. Levels are in metres AHD unless stated otherwise.
- Dimensions govern. Do not scale off drawing.
- All site dimensions to be verified on site before proceeding on site.
- All discrepancies to be notified in writing to Studio Oulala.
- These drawings are not for construction.
- © Copyright reserved by the Architects.

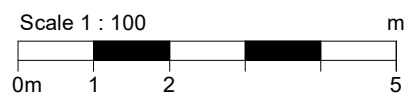
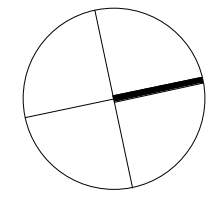

Project
Austin Ware & Charlotte Vergnolle
3/153 Balgowlah Rd, Balgowlah NSW
Drawing Title
Level 1 proposed plan
Scale at A3
1 : 100
Project No.
2101
Revision Date.
12.06.2023
Rev No.
E
Drawing No.
DA04

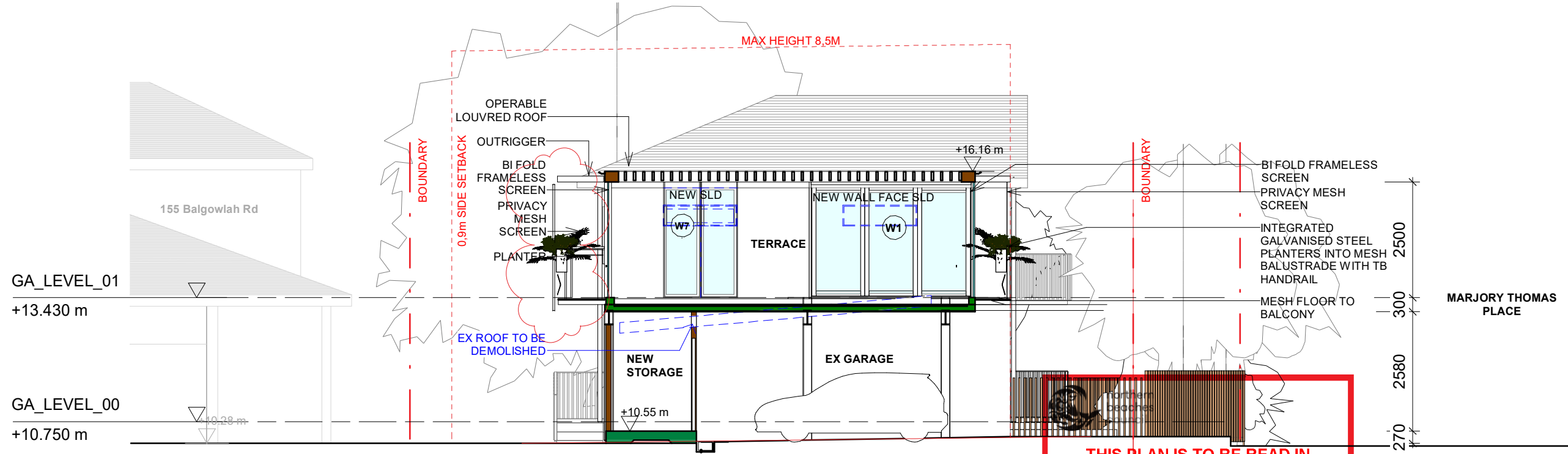

1 East West Section through terrace
 1 : 100 REF:1/A2000
 MOD2023/0334

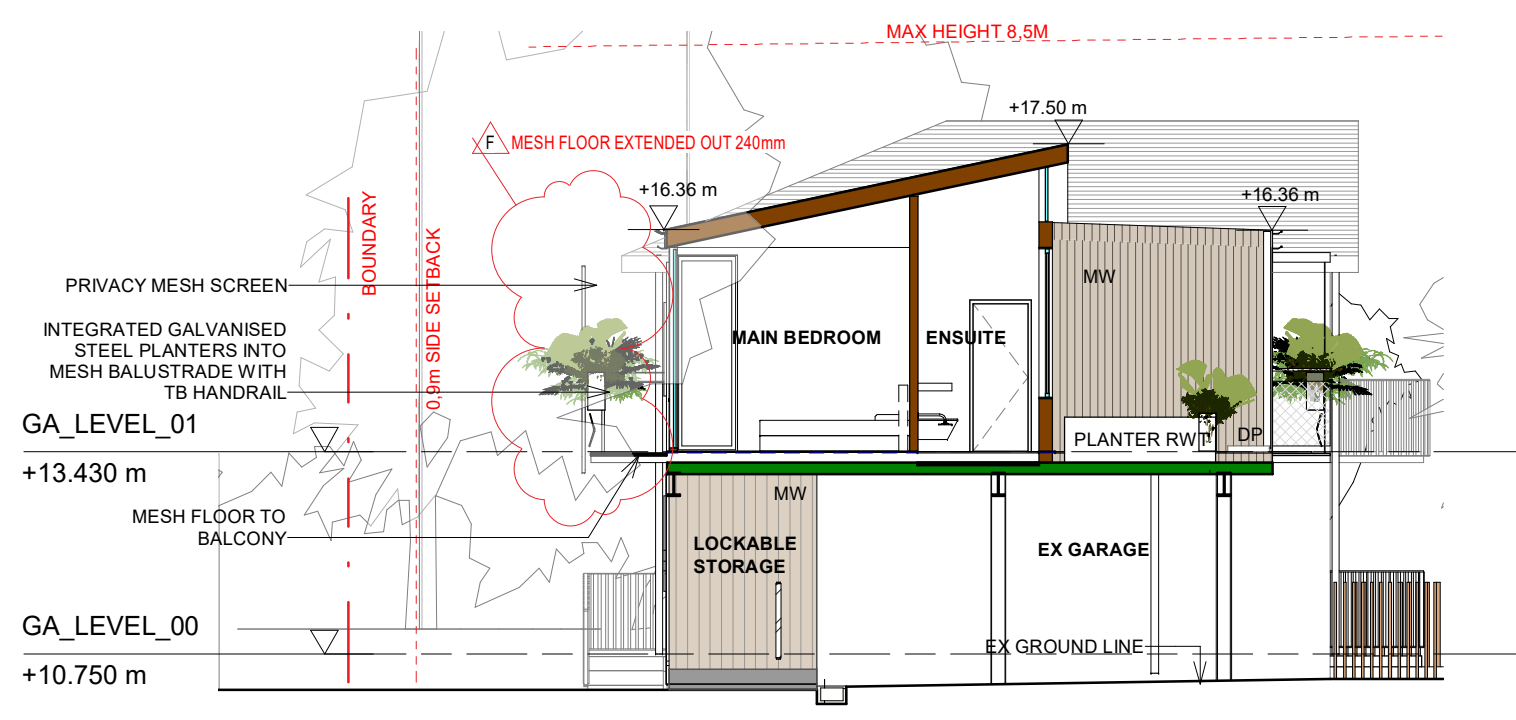

2 East West Section through main bed
 1 : 100 REF:1/DA03

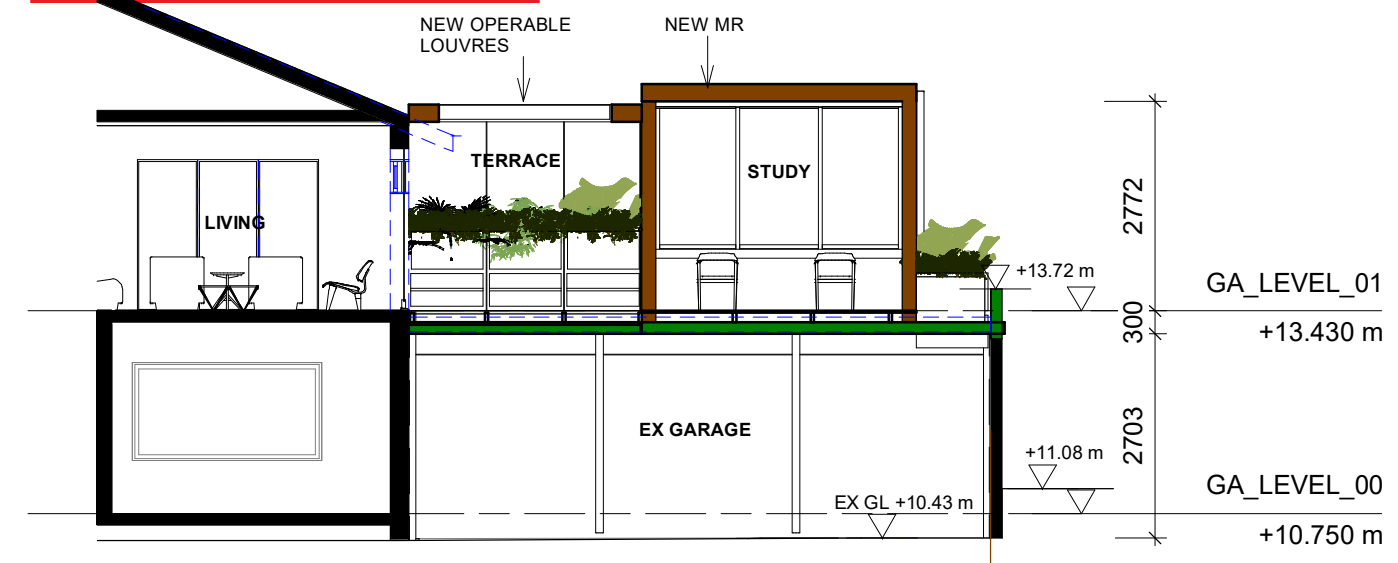

3 North South Section
 1 : 100 REF:1/A2000

**studio
oulala**

Unit 13, 28-34 Roseberry Street
 Balgowlah, NSW, 2093
 tel +61 (0) 0481 341 417
 charlotte@oulalaarchitects.com
 © STUDIO OULALA 2021

DRAWING STATUS

REV	Date	Reason For Issue	Chk
F	12.06.2023	DA minor amendments	CV
E	23.07.2022	Additional information	CV
D	11.05.2022	Issued for DA	CV
C	02.05.2022	Issued for owner consent	CV
B	27.04.2022	Issued for Information	CV
A	23.03.2022	Issue for Information	CV

General Notes :

- Any discrepancies to be brought to the Architect's attention.
- This drawing remains the property of the Architects.
- Client is granted conditional licence to use drawings.
- Transfer of the licence is prohibited.
- Architect reserves the right to terminate the licence.
- Reproduction of the drawing in whole or part is prohibited.
- Any loss or damage (incl. consequential damage) caused to the recipient of electronic data, by its direct or indirect use, is not the liability of the architect.
- Refer to hard copies for accuracy of electronic data.
- Dimensions are in millimetres unless stated otherwise. Levels are in metres AHD unless stated otherwise.
- Dimensions govern. Do not scale off drawing.
- All site dimensions to be verified on site before proceeding on site.
- All discrepancies to be notified in writing to Studio Oulala.
- These drawings are not for construction.
- © Copyright reserved by the Architects.

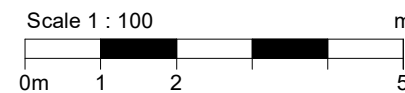

Project
 Austin Ware & Charlotte Vergnolle
 3/153 Balgowlah Rd, Balgowlah NSW
 Drawing Title
Sections
 Scale at A3
 1 : 100
 Project No.
 2101
 Revision Date.
 12.06.2023
 Rev No.
 F
 Drawing No.
DA05

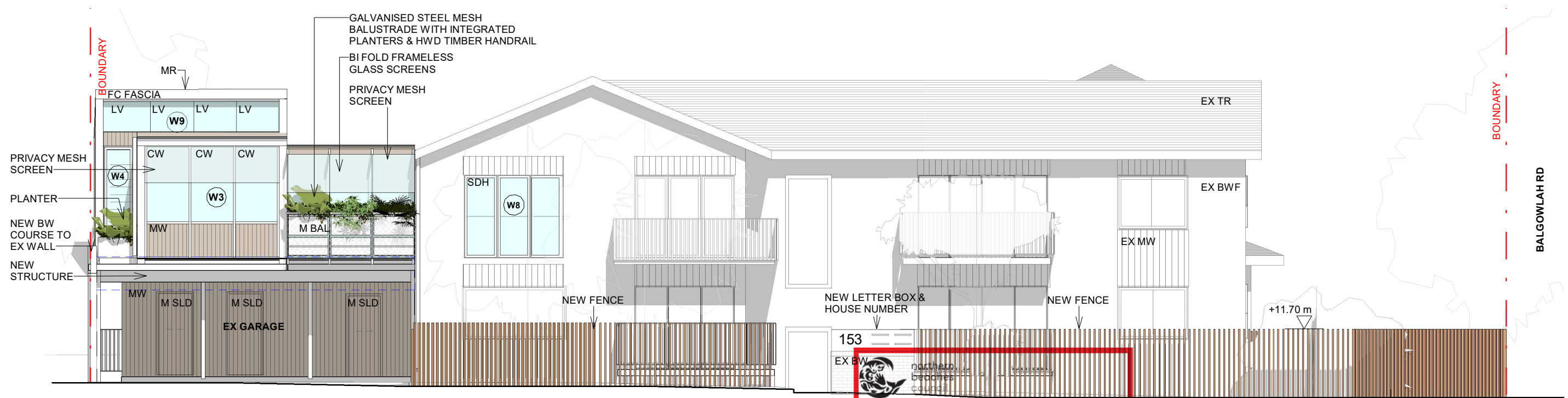

1 Proposed East Elevation - Marjory Thomas Place
1 : 100

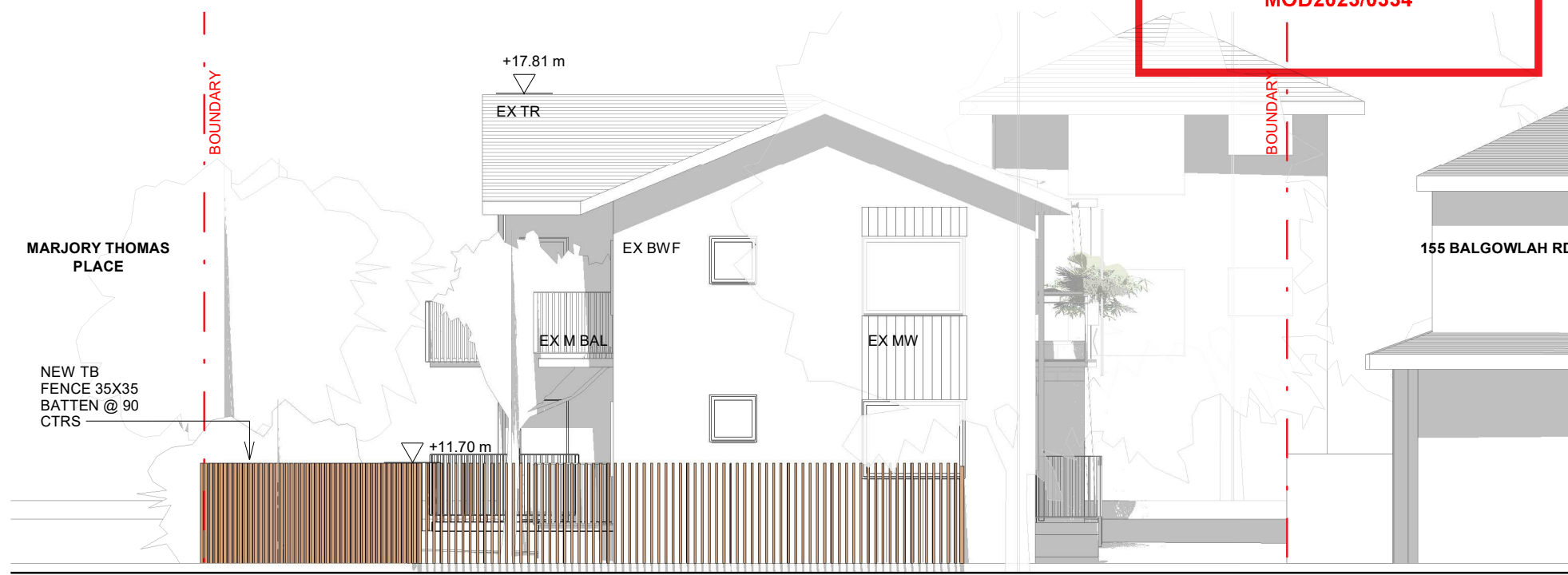

2 North Elevation- Balgowlah Road
1 : 100

**THIS PLAN IS TO BE READ IN
CONJUNCTION WITH
THE CONDITIONS OF DEVELOPMENT
CONSENT**
MOD2023/0334

FINISHES



EX BRICKWORK



METAL WALL AND ROOFING



GALVANISED STEEL



GALVANISED STEEL PLANTER



WHITE ALUMINUM WINDOW
FC WHITE FINISH



GALVANISED MESH STEEL

**studio
oulala**

Unit 13, 28-34 Roseberry Street
Balgowlah, NSW, 2093
tel +61 (0) 0481 341 417
charlotte@oulalaarchitects.com
© STUDIO OULALA 2021

DRAWING STATUS

REV	Date	Reason For Issue	Chk
E	23.07.2022	Additional information	CV
D	11.05.2022	Issued for DA	CV
C	02.05.2022	Issued for owner consent	CV
B	27.04.2022	Issued for Information	CV
A	23.03.2022	Issue for Information	CV

General Notes :

- Any discrepancies to be brought to the Architect's attention.
- This drawing remains the property of the Architects.
- Client is granted conditional licence to use drawings.
- Transfer of the licence is prohibited.
- Architect reserves the right to terminate the licence.
- Reproduction of the drawing in whole or part is prohibited.
- Any loss or damage (incl. consequential damage) caused to the recipient of electronic data, by its direct or indirect use, is not the liability of the architect.
- Refer to hard copies for accuracy of electronic data.
- Dimensions are in millimetres unless stated otherwise. Levels are in metres AHD unless stated otherwise.
- Dimensions govern. Do not scale off drawing.
- All site dimensions to be verified on site before proceeding on site.
- All discrepancies to be notified in writing to Studio Oulala.
- These drawings are not for construction.
- © Copyright reserved by the Architects.

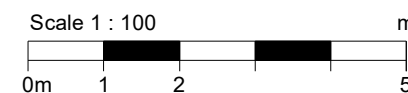

Project
Austin Ware & Charlotte Vergnolle
3/153 Balgowlah Rd, Balgowlah NSW
Drawing Title
Street Elevations & Finishes
Scale at A3
1 : 100
Project No.
2101
Revision Date.
23.07.2022
Rev No.
E
Drawing No.
DA06

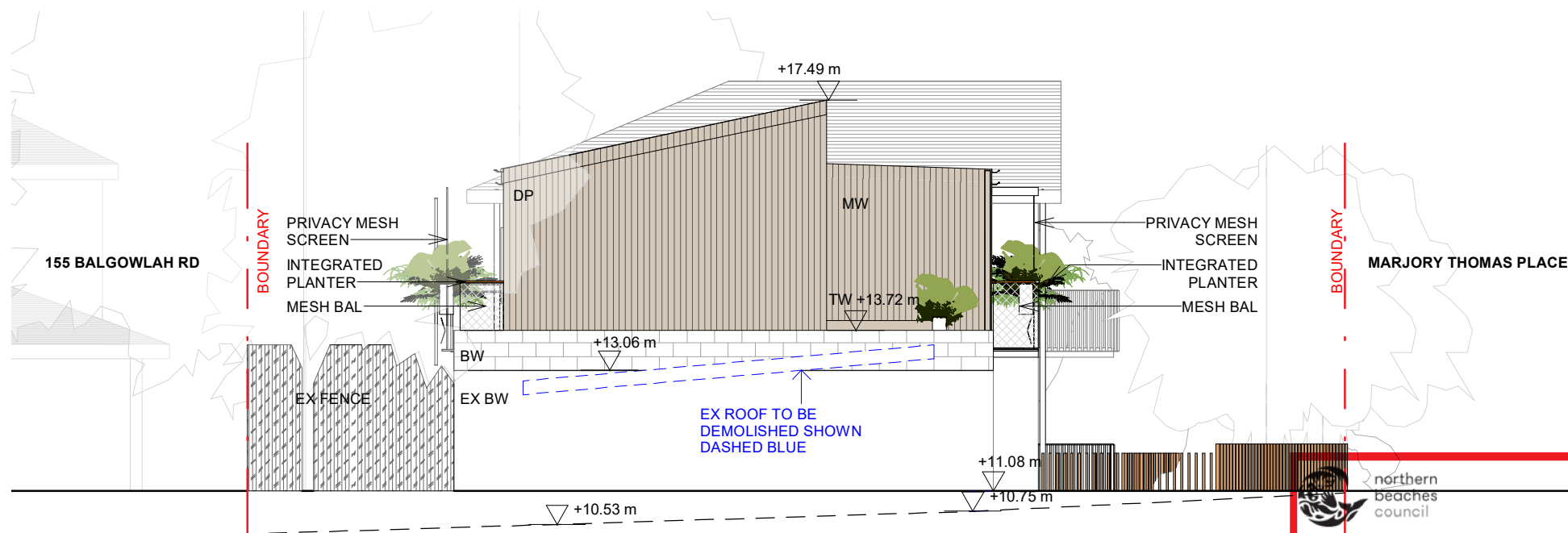

1 South Elevation
1 : 100

FINISHES



EX BRICKWORK



METAL WALL AND ROOFING



STAINLESS STEEL



STAINLESS STEEL PLANTER

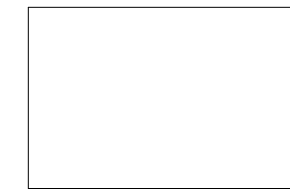

WHITE ALUMINUM WINDOW
FC WHITE FINISH



WHITE PAINTED TB FENCE

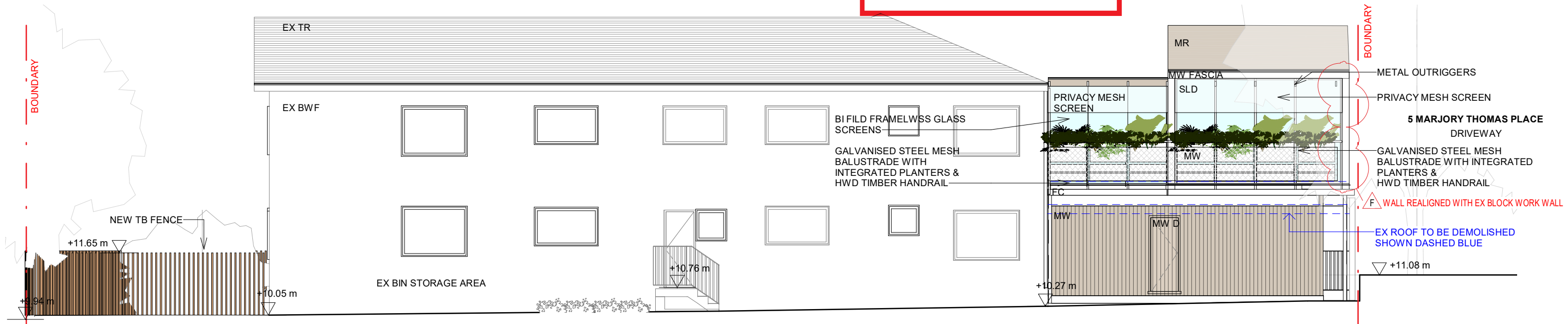

2 West Elevation.
1 : 100

**studio
oulala**

Unit 13, 28-34 Roseberry Street
Balgowlah, NSW, 2093
tel +61 (0) 0481 341 417
charlotte@oulalaarchitects.com
© STUDIO OULALA 2021

DRAWING STATUS

REV	Date	Reason For Issue	Chk
F	12.06.2023	DA minor amendments	CV
E	23.07.2022	Additional information	CV
D	11.05.2022	Issued for DA	CV
C	02.05.2022	Issued for owner consent	CV
B	27.04.2022	Issued for Information	CV
A	23.03.2022	Issue for Information	CV
REV	Date	Reason For Issue	Chk

General Notes :

- Any discrepancies to be brought to the Architect's attention.
- This drawing remains the property of the Architects.
- Client is granted conditional licence to use drawings.
- Transfer of the licence is prohibited.
- Architect reserves the right to terminate the licence.
- Reproduction of the drawing in whole or part is prohibited.
- Any loss or damage (incl. consequential damage) caused to the recipient of electronic data, by its direct or indirect use, is not the liability of the architect.
- Refer to hard copies for accuracy of electronic data.
- Dimensions are in millimetres unless stated otherwise. Levels are in metres AHD unless stated otherwise.
- Dimensions govern. Do not scale off drawing.
- All site dimensions to be verified on site before proceeding on site.
- All discrepancies to be notified in writing to Studio Oulala.
- These drawings are not for construction.
- © Copyright reserved by the Architects.

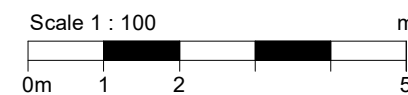

Project
Austin Ware & Charlotte Vergnolle
3/153 Balgowlah Rd, Balgowlah NSW
Drawing Title
Side Elevations & Finishes
Scale at A3
1 : 100
Project No.
2101
Revision Date.
12.06.2023
Rev No.
F
Drawing No.
DA07