

EL JANNAH - WARRINGAH MALL  
DEVELOPMENT APPLICATION  
JOB NUMBER: 24149



SHEET NUMBER	SHEET NAME	CURRENT REV.	19/07/2024	23/07/2024	06/08/2024	12/08/2024	09/10/2024	01/11/2024	18/11/2024
--------------	------------	--------------	------------	------------	------------	------------	------------	------------	------------

500	COVER SHEET	DA7	DA1	DA2	DA3	DA4			DA7
501	3D VIEWS - EXTERNAL	DA7	DA1	DA2	DA3	DA4	DA5		DA7
502	3D VIEWS - EXTERNAL	DA7	DA1	DA2	DA3	DA4			DA7
503	3D VIEWS - EXTERNAL	DA7	DA1	DA2	DA3	DA4			DA7
504	3D VIEWS - EXTERNAL	DA7	DA1	DA2	DA3	DA4			DA7
505	3D VIEWS - EXTERNAL	DA7	DA1	DA2	DA3	DA4			DA7
506	3D VIEWS - EXTERNAL	DA7	DA1	DA2	DA3	DA4			DA7
507	SCHEDULE - EXTERNAL SIGNAGE	DA7	DA1	DA2	DA3	DA4			DA7
508	SCHEDULE - EXTERNAL SIGNAGE	DA7	DA1	DA2	DA3	DA4			DA7
509	SITE - LOCALITY	DA4	DA1	DA2	DA3	DA4			
520	FLOOR PLAN - EXISTING CONDITIONS & DEMOLITION	DA4	DA1	DA2	DA3	DA4			
521	FLOOR PLAN - PROPOSED	DA7	DA1	DA2	DA3	DA4		DA6	DA7
522	ROOF PLAN	DA7			DA3	DA4			DA7
530	ELEVATIONS - EXTERNAL	DA7	DA1	DA2	DA3	DA4		DA6	DA7
531	ELEVATIONS - EXTERNAL	DA7	DA1	DA2	DA3	DA4			DA7
532	ELEVATIONS - EXTERNAL	DA7	DA1	DA2	DA3	DA4			DA7
533	SECTIONS - BUILDING DETAILS	DA4	DA1	DA2	DA3	DA4			

DISTRIBUTION LIST	COPIES							
Vaibhav Purohit: vaibhav@eljannah.com.au	1	1	1	1	1	1	1	1
John McManus: johnm@eljannah.com.au	1	1	1	1	1	1	1	1
Dejan Erakovic: dejan@eljannah.com.au								
Jason Byrne: jasonb@eljannah.com.au						1	1	1

Rev	Description	Date	STATUS: DEVELOPMENT APPLICATION
DA1	DEVELOPMENT APPLICATION	19/07/2024	<b>GENERAL NOTE:</b> Drawings are copyright under the Copyright Act 1968. All rights reserved. No drawings are to be reproduced without written consent from Zone Design. All dimensions must be verified on site before commencing any work or producing any shop drawings. Figured dimensions must be used in preference to scaled dimensions. Any discrepancies to be brought to the immediate attention of Zone Design. <b>Perspective images presented are artist's impression only and should not be taken as a true representation of the final constructed space.</b>
DA2	DEVELOPMENT APPLICATION	23/07/2024	
DA3	DEVELOPMENT APPLICATION	06/08/2024	
DA4	DEVELOPMENT APPLICATION	12/08/2024	
DA5	DEVELOPMENT APPLICATION	09/10/2024	
DA6	DEVELOPMENT APPLICATION	01/11/2024	
DA7	DEVELOPMENT APPLICATION	15/11/2024	



Level 1, 51-57 Buckhurst Street, South Melbourne, VIC 3205  
(03) 9417 4272 info@zonedesign.com.au  
www.zonedesign.com.au  
**zonedesign**  
COMMERCIAL INTERIOR DESIGNERS RETAIL + HOSPITALITY + OFFICE  
ABN 79 121 083 305

TITLE: COVER SHEET	PROJECT NO: 24149	DRAWN: RT	DATE: 18/11/2024
PROJECT: EL JANNAH - WARRINGAH MALL SHOP 2006/8, CROSS ST, BROOKVALE, NSW 2100		CHECKED: MD	SCALE @ A3: AS SHOWN
CLIENT: EL JANNAH	DRAWING NO: 500	REVISION : DA7	





EXTERNAL VIEW 01

NOTES: - IMAGES REPRESENTED ARE INDICATIVE ONLY AND ARE INCLUDED ONLY TO SUPPLEMENT THE DRAWING  
- DRAWINGS AND SPECIFICATION TAKE PRECEDENCE OVER 3D VIEWS

EXTERNAL SEATING REMOVED FROM DA SET AS PER RFI AND SUBJECT TO SEPARATE APPROVAL FROM 'OUTDOOR DINING AREA' APPLICATION

Rev	Description	Date	STATUS: DEVELOPMENT APPLICATION			TITLE: 3D VIEWS - EXTERNAL		DRAWN: RT	DATE: 18/11/2024
DA1	DEVELOPMENT APPLICATION	19/07/2024	<b>GENERAL NOTE:</b> Drawings are copyright under the Copyright Act 1968. All rights reserved. No drawings are to be reproduced without written consent from Zone Design. All dimensions must be verified on site before commencing any work or producing any shop drawings. Figured dimensions must be used in preference to scaled dimensions. Any discrepancies to be brought to the immediate attention of Zone Design. <b>Perspective images presented are artist's impression only and should not be taken as a true representation of the final constructed space.</b>			PROJECT: EL JANNAH - WARRINGAH MALL		CHECKED: MD	SCALE @ A3: AS SHOWN
DA2	DEVELOPMENT APPLICATION	23/07/2024				SHOP 2006/8, CROSS ST, BROOKVALE, NSW 2100			
DA3	DEVELOPMENT APPLICATION	06/08/2024				CLIENT: EL JANNAH		DRAWING NO: 501	REVISION : DA7
DA4	DEVELOPMENT APPLICATION	12/08/2024							
DA5	DEVELOPMENT APPLICATION	09/10/2024							
DA6	DEVELOPMENT APPLICATION	15/11/2024							
DA7	DEVELOPMENT APPLICATION	15/11/2024							

zone

design

COMMERCIAL INTERIOR DESIGNERS RETAIL + HOSPITALITY + OFFICE

Level 1, 51-57 Buckhurst Street, South Melbourne, VIC 3205  
(03) 9417 4272 info@zonedesign.com.au  
www.zonedesign.com.au  
ABN 79 121 083 305

TITLE:	3D VIEWS - EXTERNAL		DRAWN:	RT	DATE:	18/11/2024
PROJECT:	EL JANNAH - WARRINGAH MALL SHOP 2006/8, CROSS ST, BROOKVALE, NSW 2100		CHECKED:	MD	SCALE @ A3:	AS SHOWN
CLIENT:	EL JANNAH	PROJECT NO: 24149	DRAWING NO:	501	REVISION :	DA7





EXTERNAL VIEW 02

NOTES: - IMAGES REPRESENTED ARE INDICATIVE ONLY AND ARE INCLUDED ONLY TO SUPPLEMENT THE DRAWING  
- DRAWINGS AND SPECIFICATION TAKE PRECEDENCE OVER 3D VIEWS

EXTERNAL SEATING REMOVED FROM DA SET AS PER RFI AND SUBJECT TO SEPARATE APPROVAL FROM 'OUTDOOR DINING AREA' APPLICATION

Rev	Description	Date	STATUS: DEVELOPMENT APPLICATION				TITLE: 3D VIEWS - EXTERNAL		DRAWN: RT	DATE: 18/11/2024
DA1	DEVELOPMENT APPLICATION	19/07/2024	<b>GENERAL NOTE:</b> Drawings are copyright under the Copyright Act 1968. All rights reserved. No drawings are to be reproduced without written consent from Zone Design. All dimensions must be verified on site before commencing any work or producing any shop drawings. Figured dimensions must be used in preference to scaled dimensions. Any discrepancies to be brought to the immediate attention of Zone Design. <b>Perspective images presented are artist's impression only and should not be taken as a true representation of the final constructed space.</b>				PROJECT: EL JANNAH - WARRINGAH MALL SHOP 2006/8, CROSS ST, BROOKVALE, NSW 2100		CHECKED: MD	SCALE @ A3: AS SHOWN
DA2	DEVELOPMENT APPLICATION	23/07/2024					CLIENT: EL JANNAH		PROJECT NO: 24149	DRAWING NO: 502
DA3	DEVELOPMENT APPLICATION	06/08/2024							REVISION :	DA7
DA4	DEVELOPMENT APPLICATION	12/08/2024								
DA7	DEVELOPMENT APPLICATION	15/11/2024								



Level 1, 51-57 Buckhurst Street, South Melbourne, VIC 3205  
(03) 9417 4272 info@zonedesign.com.au  
www.zonedesign.com.au

**zonedesign**  
COMMERCIAL INTERIOR DESIGNERS RETAIL + HOSPITALITY + OFFICE

ABN 79 121 083 305





EXTERNAL VIEW 03

NOTES: - IMAGES REPRESENTED ARE INDICATIVE ONLY AND ARE INCLUDED ONLY TO SUPPLEMENT THE DRAWING  
- DRAWINGS AND SPECIFICATION TAKE PRECEDENCE OVER 3D VIEWS

EXTERNAL SEATING REMOVED FROM DA SET AS PER RFI AND SUBJECT TO SEPARATE APPROVAL FROM 'OUTDOOR DINING AREA' APPLICATION

Rev	Description	Date	STATUS: DEVELOPMENT APPLICATION		<div><div></div><div>Level 1, 51-57 Buckhurst Street, South Melbourne, VIC 3205 ☎ (03) 9417 4272 ✉ info@zonedesign.com.au 🌐 www.zonedesign.com.au</div><div><b>zonedesign</b> COMMERCIAL INTERIOR DESIGNERS RETAIL + HOSPITALITY + OFFICE</div><div>ABN 79 121 083 305</div></div>	TITLE:	3D VIEWS - EXTERNAL		DRAWN:	DATE:
DA1	DEVELOPMENT APPLICATION	19/07/2024	<b>GENERAL NOTE:</b> Drawings are copyright under the Copyright Act 1968. All rights reserved. No drawings are to be reproduced without written consent from Zone Design. All dimensions must be verified on site before commencing any work or producing any shop drawings. Figured dimensions must be used in preference to scaled dimensions. Any discrepancies to be brought to the immediate attention of Zone Design. <b>Perspective images presented are artist's impression only and should not be taken as a true representation of the final constructed space.</b>			PROJECT:	EL JANNAH - WARRINGAH MALL SHOP 2006/8, CROSS ST, BROOKVALE, NSW 2100		RT	18/11/2024
DA2	DEVELOPMENT APPLICATION	23/07/2024				CLIENT:	EL JANNAH		CHECKED:	SCALE @ A3:
DA3	DEVELOPMENT APPLICATION	06/08/2024							MD	AS SHOWN
DA4	DEVELOPMENT APPLICATION	12/08/2024								
DA7	DEVELOPMENT APPLICATION	15/11/2024					PROJECT NO:	DRAWING NO:	REVISION :	
							24149	503	DA7	





EXTERNAL VIEW 04

NOTES: - IMAGES REPRESENTED ARE INDICATIVE ONLY AND ARE INCLUDED ONLY TO SUPPLEMENT THE DRAWING  
- DRAWINGS AND SPECIFICATION TAKE PRECEDENCE OVER 3D VIEWS

EXTERNAL SEATING REMOVED FROM DA SET AS PER RFI AND SUBJECT TO SEPARATE APPROVAL FROM 'OUTDOOR DINING AREA' APPLICATION

Rev	Description	Date	STATUS: <b>DEVELOPMENT APPLICATION</b>		<div><div><div><div><div></div><div></div></div><div><div></div><div></div></div></div><div><div>zonedesign</div><div>COMMERCIAL INTERIOR DESIGNERS</div><div>RETAIL + HOSPITALITY + OFFICE</div></div><div>ABN 79 121 083 305</div></div></div> <div>Level 1, 51-57 Buckhurst Street, South Melbourne, VIC 3205 ☎ (03) 9417 4272 ✉ info@zonedesign.com.au 🌐 www.zonedesign.com.au</div>	TITLE:	3D VIEWS - EXTERNAL		DRAWN:	DATE:
DA1	DEVELOPMENT APPLICATION	19/07/2024	<b>GENERAL NOTE:</b> Drawings are copyright under the Copyright Act 1968. All rights reserved. No drawings are to be reproduced without written consent from Zone Design. All dimensions must be verified on site before commencing any work or producing any shop drawings. Figured dimensions must be used in preference to scaled dimensions. Any discrepancies to be brought to the immediate attention of Zone Design. <b>Perspective images presented are artist's impression only and should not be taken as a true representation of the final constructed space.</b>			PROJECT: EL JANNAH - WARRINGAH MALL SHOP 2006/8, CROSS ST, BROOKVALE, NSW 2100		CHECKED: <td>SCALE @ A3:</td>	SCALE @ A3:	
DA2	DEVELOPMENT APPLICATION	23/07/2024				CLIENT: EL JANNAH		MD	AS SHOWN	
DA3	DEVELOPMENT APPLICATION	06/08/2024								
DA4	DEVELOPMENT APPLICATION	12/08/2024								
DA7	DEVELOPMENT APPLICATION	15/11/2024			PROJECT NO: 24149	DRAWING NO: <b>504</b>	REVISION : <b>DA7</b>			





_MATERIALS & FINISHES SCHEDULE - EXTERNAL			
CODE	IMAGE	DESCRIPTION	DETAILS
CL-01		CLADDING	MANUFACTURER: Millboard SERIES: Envellø® Shadow Line COLOUR: Burnt Cedar SIZE: 200 x 3600 x 18mm (Supplier to Confirm)
DC-01		DECAL	PRODUCT: Visual Decal Strip 90mm H. FIXING: Adhered to internal glazing side in accordance with AS1428.1 COLOUR: R92 G191 B26./ C60 M0 Y100 K0
DC-02		DECAL	PRODUCT: Frosted vinyl. FIXING: Adhered to internal glazing side in accordance with AS1428.1
PFE-01		RENDER FINISH - EXTERNAL WALLS	MANUFACTURER: ROCKCOTE SERIES: Rockote 'Santini' Heavy Hand-crafted Bagged Render Finish. COLOUR: Dulux "Heifer"
PFE-02		PAINT FINISH - EXTERNAL WALLS	MANUFACTURER: Dulux SERIES: Dulux Weathershield Low Sheen COLOUR: Monument FINISH: Low Sheen

EXTERNAL SEATING REMOVED FROM DA SET AS PER RFI AND SUBJECT TO SEPARATE APPROVAL FROM 'OUTDOOR DINING AREA' APPLICATION

Rev	Description	Date	STATUS: DEVELOPMENT APPLICATION		<div><div>Level 1, 51-57 Buckhurst Street, South Melbourne, VIC 3205 ☎ (03) 9417 4272 ✉ info@zonedesign.com.au 🌐 www.zonedesign.com.au</div><div>zonedesign</div><div>COMMERCIAL INTERIOR DESIGNERS RETAIL • HOSPITALITY • OFFICE</div><div>ABN 79 121 083 305</div></div>				
DA1	DEVELOPMENT APPLICATION	19/07/2024	<b>GENERAL NOTE:</b> Drawings are copyright under the Copyright Act 1968. All rights reserved. No drawings are to be reproduced without written consent from Zone Design. All dimensions must be verified on site before commencing any work or producing any shop drawings. Figured dimensions must be used in preference to scaled dimensions. Any discrepancies to be brought to the immediate attention of Zone Design. <b>Perspective images presented are artist's impression only and should not be taken as a true representation of the final constructed space.</b>						
DA2	DEVELOPMENT APPLICATION	23/07/2024							
DA3	DEVELOPMENT APPLICATION	06/08/2024							
DA4	DEVELOPMENT APPLICATION	12/08/2024							
DA7	DEVELOPMENT APPLICATION	15/11/2024			TITLE: 3D VIEWS - EXTERNAL				
					PROJECT:	EL JANNAH - WARRINGAH MALL SHOP 2006/8, CROSS ST, BROOKVALE, NSW 2100		DRAWN: RT	DATE: 18/11/2024
					CLIENT:	EL JANNAH		CHECKED: MD	SCALE @ A3: AS SHOWN
							PROJECT NO: 24149	DRAWING NO: 505	REVISION : DA7



Level 1, 51-57 Buckhurst Street, South Melbourne, VIC 3205  
(03) 9417 4272 [info@zonedesign.com.au](mailto:info@zonedesign.com.au)  
[www.zonedesign.com.au](http://www.zonedesign.com.au)  
**zonedesign**  
COMMERCIAL INTERIOR DESIGNERS RETAIL + HOSPITALITY + OFFICE  
ABN 79 121 083 305



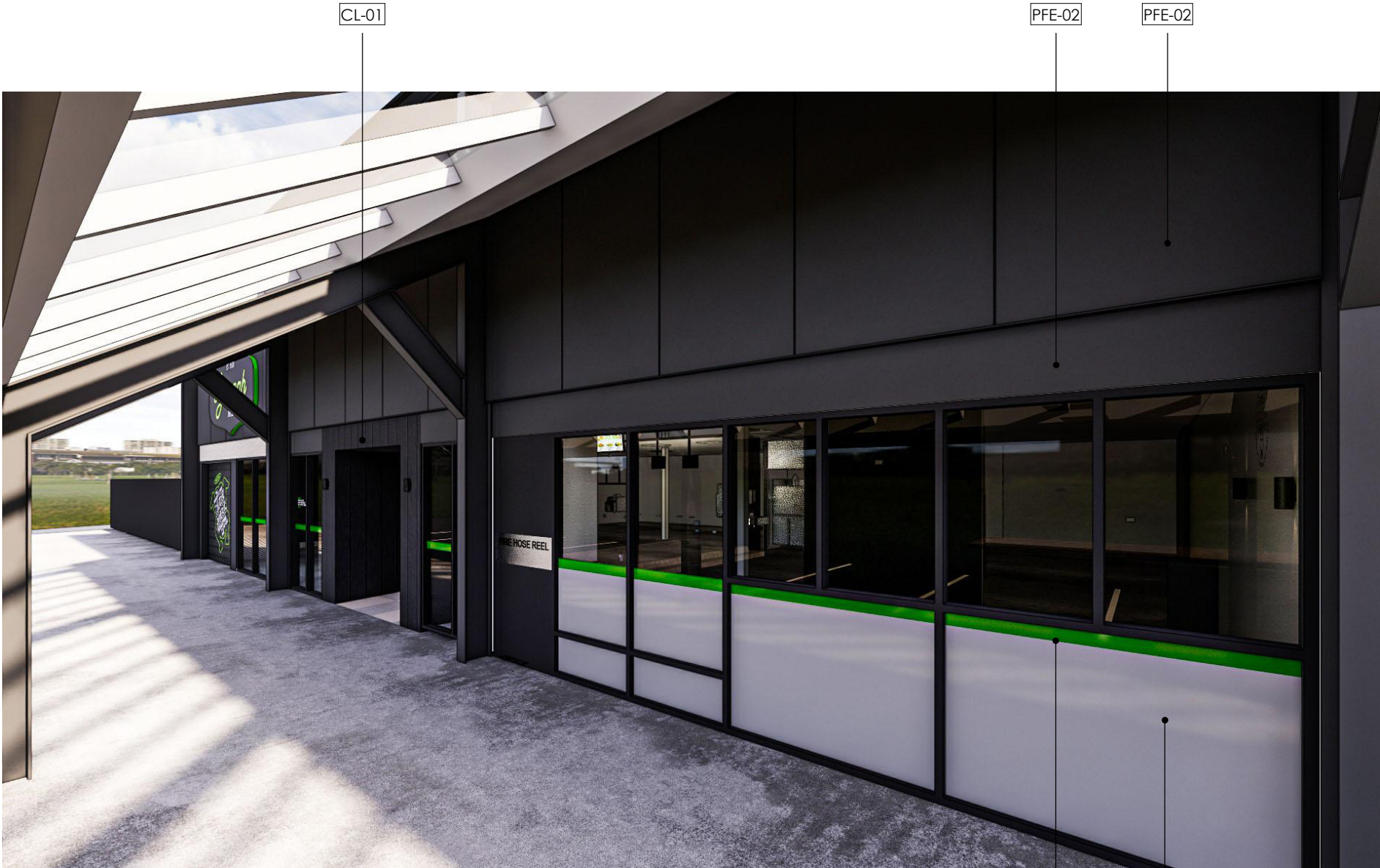

_MATERIALS & FINISHES SCHEDULE - EXTERNAL			
CODE	IMAGE	DESCRIPTION	DETAILS
CL-01		CLADDING	MANUFACTURER: Millboard SERIES: Envellor® Shadow Line COLOUR: Burnt Cedar SIZE: 200 x 3600 x 18mm (Supplier to Confirm)
DC-01		DECAL	PRODUCT: Visual Decal Strip 90mm H. FIXING: Adhered to internal glazing side in accordance with AS1428.1 COLOUR: R92 G191 B26 / C60 M0 Y100 K0
DC-02		DECAL	PRODUCT: Frosted vinyl. FIXING: Adhered to internal glazing side in accordance with AS1428.1
PFE-01		RENDER FINISH - EXTERNAL WALLS	MANUFACTURER: ROCKCOTE SERIES: Rockote 'Santini' Heavy Hand-crafted Bagged Render Finish. COLOUR: Dulux "Heifer"
PFE-02		PAINT FINISH - EXTERNAL WALLS	MANUFACTURER: Dulux SERIES: Dulux Weathershield Low Sheen COLOUR: Monument FINISH: Low Sheen

EXTERNAL SEATING REMOVED FROM DA SET AS PER RFI AND SUBJECT TO SEPARATE APPROVAL FROM 'OUTDOOR DINING AREA' APPLICATION

Rev	Description	Date	STATUS: <b>DEVELOPMENT APPLICATION</b>	 <div>Level 1, 51-57 Buckhurst Street, South Melbourne, VIC 3205 ☎ (03) 9417 4272 ✉ info@zonedesign.com.au 🌐 www.zonedesign.com.au</div> <div><b>zonedesign</b> COMMERCIAL INTERIOR DESIGNERS   RETAIL + HOSPITALITY + OFFICE</div> <div>ABN 79 121 083 305</div>	TITLE: 3D VIEWS - EXTERNAL	DRAWN: RT	DATE: 18/11/2024	
DA1	DEVELOPMENT APPLICATION	19/07/2024	<b>GENERAL NOTE:</b> Drawings are copyright under the Copyright Act 1968. All rights reserved. No drawings are to be reproduced without written consent from Zone Design. All dimensions must be verified on site before commencing any work or producing any shop drawings. Figured dimensions must be used in preference to scaled dimensions. Any discrepancies to be brought to the immediate attention of Zone Design. <b>Perspective images presented are artist's impression only and should not be taken as a true representation of the final constructed space.</b>		PROJECT: EL JANNAH - WARRINGAH MALL SHOP 2006/8, CROSS ST, BROOKVALE, NSW 2100	CHECKED: MD	SCALE @ A3: AS SHOWN	
DA2	DEVELOPMENT APPLICATION	23/07/2024			CLIENT: EL JANNAH	PROJECT NO: 24149	DRAWING NO: <b>506</b>	REVISION : <b>DA7</b>
DA3	DEVELOPMENT APPLICATION	06/08/2024						
DA4	DEVELOPMENT APPLICATION	12/08/2024						
DA7	DEVELOPMENT APPLICATION	15/11/2024						



NOTE: PRINCIPAL CONTRACTOR / ELECTRICAL CONSULTANT TO SOURCE POWER REQUIREMENTS FOR ALL SIGNAGE AND DRIVE THRU EQUIPMENT.

EXTERNAL SIGNAGE & EQUIPMENT SCHEDULE					
CODE	EXISTING QTY.	PROPOSED QTY.	DIMENSION	SPECIFICATION	ILLUMINATED
SIGN 01	0	1	PROPOSED: 940mm H. x 3500mm L.	'ILLUMINATED 'EL JANNAH' LETTERING IN GREEN, BLACK ALUMINIUM EDGING. ILLUMINATED 'EST 1998' IN WHITE ACRYLIC.	YES - 24/7
SIGN 02	0	1	PROPOSED: 1100mm H. x 4700mm L. ( C.O.S TO MATCH 'ANYTIME FITNESS' SIGN)	'ILLUMINATED 'EL JANNAH' LETTERING IN GREEN, BLACK ALUMINIUM EDGING. ILLUMINATED 'EST 1998' IN WHITE ACRYLIC. CHARCOAL TIMBER LOOK BACKING WITH GREEN ACRYLIC EDGING	
SIGN 03	0	1	PROPOSED: 1700mm H. x 3065mm L.	SINGLE SIDED BLACK ALUMINIUM LOGO SHAPED LIGHTBOX WITH GREEN ILLUMINATED ACRYLIC LETTERING & LOGO EDGE.	
GRAPHIC 02	0	1	PROPOSED: 190mm H. x 375mm L.	PERSONALITY WINDOW DECAL; SOLID CUT VINYL STICKER IN WHITE AND EJ GREEN COLOUR (RGB: 092,191,026)	NO
GRAPHIC 03	0	1	PROPOSED: 190mm H. x 330mm L.	PERSONALITY WINDOW DECAL; REVERSE SOLID CUT VINYL STICKER IN WHITE AND EJ GREEN COLOUR (RGB: 092,191,026)	
GRAPHIC 04	0	1	PROPOSED: 380mm H. x 400mm L.	TRADING HOUR DECAL; SOLID CUT VINYL STICKER IN WHITE COLOUR	
GRAPHIC 05	0	1	PROPOSED: 370mm H. x 85mm L.	FLAT VINYL 'PULL' SIGN TO ENTRY DOOR; SOLID CUT VINYL STICKER IN EJ GREEN COLOUR (RGB: 092,191,026)	
GRAPHIC 06	0	1	PROPOSED: 1700mm H. x 1595mm L.	HAND PAINTED SIGNAGE OVER FLAT WALL PAINT. SIGNAGE DESIGN AND APPLICATION TO BE SUPPLIED & COORDINATED BY PRINCIPAL CONTRACTOR	

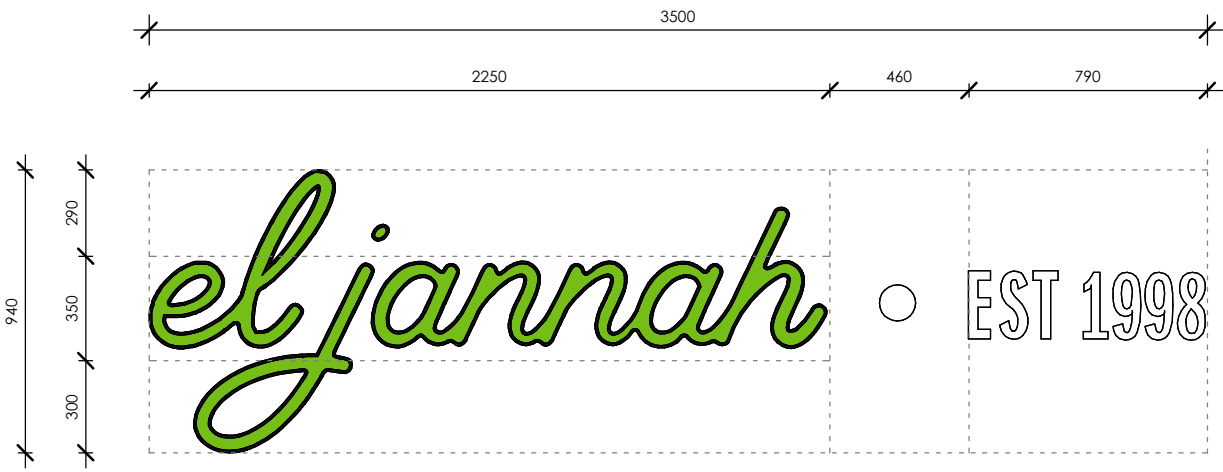

1 SIGN 01 - ILLUMINATED LETTERING SIGN  
507 1 : 25

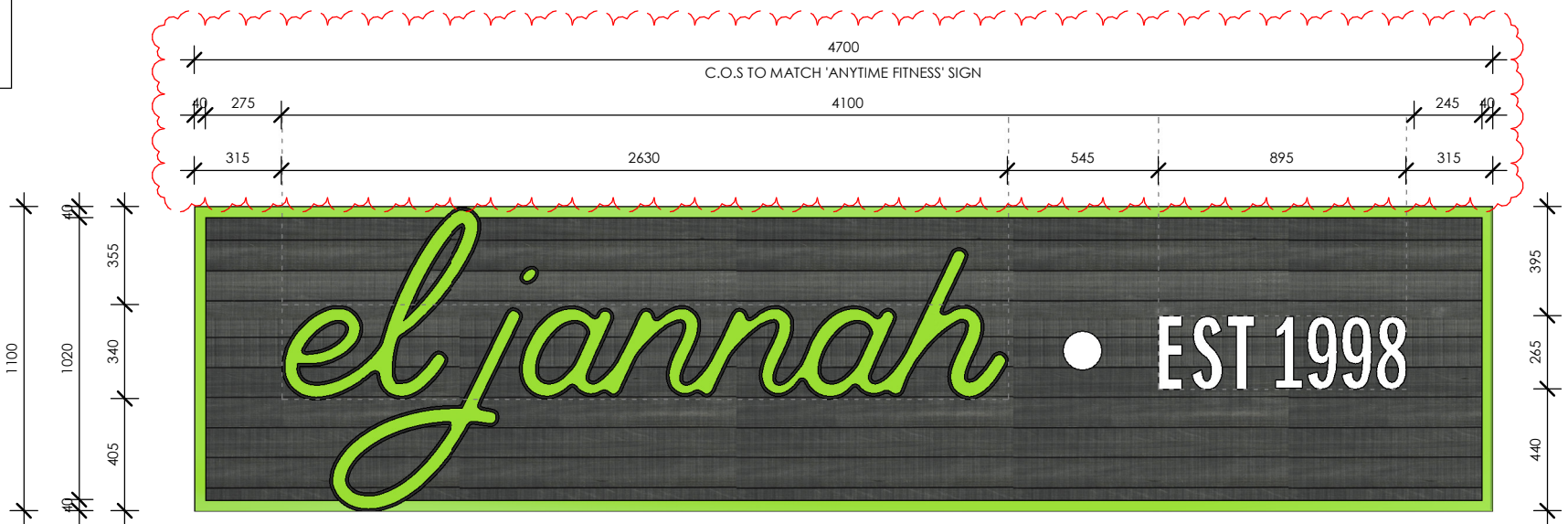

2 SIGN 02 - ILLUMINATED LETTERING SIGN  
507 1 : 25

Rev	Description	Date	STATUS: DEVELOPMENT APPLICATION			TITLE:	SCHEDULE - EXTERNAL SIGNAGE	DRAWN:	DATE:
DA1	DEVELOPMENT APPLICATION	19/07/2024	<b>GENERAL NOTE:</b> Drawings are copyright under the Copyright Act 1968. All rights reserved. No drawings are to be reproduced without written consent from Zone Design. All dimensions must be verified on site before commencing any work or producing any shop drawings. Figured dimensions must be used in preference to scaled dimensions. Any discrepancies to be brought to the immediate attention of Zone Design. <b>Perspective images presented are artist's impression only and should not be taken as a true representation of the final constructed space.</b>			 Level 1, 51-57 Buckhurst Street, South Melbourne, VIC 3205 (03) 9417 4272 info@zonedesign.com.au www.zonedesign.com.au <b>zonedesign</b> COMMERCIAL INTERIOR DESIGNERS RETAIL + HOSPITALITY + OFFICE ABN 79 121 083 305			
DA2	DEVELOPMENT APPLICATION	23/07/2024							
DA3	DEVELOPMENT APPLICATION	06/08/2024							
DA4	DEVELOPMENT APPLICATION	12/08/2024							
DA7	DEVELOPMENT APPLICATION	15/11/2024							
						PROJECT:	EL JANNAH - WARRINGAH MALL SHOP 2006/8, CROSS ST, BROOKVALE, NSW 2100	CHECKED:	SCALE @ A3:
						CLIENT:	EL JANNAH	MD	AS SHOWN
						PROJECT NO:	24149	DRAWING NO:	REVISION :
								507	DA7



NOTE: PRINCIPAL CONTRACTOR / ELECTRICAL CONSULTANT TO SOURCE POWER REQUIREMENTS FOR ALL SIGNAGE AND DRIVE THRU EQUIPMENT.

EXTERNAL SIGNAGE & EQUIPMENT SCHEDULE					
CODE	EXISTING QTY.	PROPOSED QTY.	DIMENSION	SPECIFICATION	ILLUMINATED
SIGN 01	0	1	PROPOSED: 940mm H. x 3500mm L.	'ILLUMINATED 'EL JANNAH' LETTERING IN GREEN, BLACK ALUMINIUM EDGING. ILLUMINATED 'EST 1998' IN WHITE ACRYLIC.	YES - 24/7
SIGN 02	0	1	PROPOSED: 1100mm H. x 4700mm L. ( C.O.S TO MATCH 'ANYTIME FITNESS' SIGN)	'ILLUMINATED 'EL JANNAH' LETTERING IN GREEN, BLACK ALUMINIUM EDGING. ILLUMINATED 'EST 1998' IN WHITE ACRYLIC, CHARCOAL TIMBER LOOK BACKING WITH GREEN ACRYLIC EDGING	
SIGN 03	0	1	PROPOSED: 1700mm H. x 3065mm L.	SINGLE SIDED BLACK ALUMINIUM LOGO SHAPED LIGHTBOX WITH GREEN ILLUMINATED ACRYLIC LETTERING & LOGO EDGE.	
GRAPHIC 02	0	1	PROPOSED: 190mm H. x 375mm L.	PERSONALITY WINDOW DECAL; SOLID CUT VINYL STICKER IN WHITE AND EJ GREEN COLOUR (RGB: 092,191,026)	NO
GRAPHIC 03	0	1	PROPOSED: 190mm H. x 330mm L.	PERSONALITY WINDOW DECAL; REVERSE SOLID CUT VINYL STICKER IN WHITE AND EJ GREEN COLOUR (RGB: 092,191,026)	
GRAPHIC 04	0	1	PROPOSED: 380mm H. x 400mm L.	TRADING HOUR DECAL; SOLID CUT VINYL STICKER IN WHITE COLOUR	
GRAPHIC 05	0	1	PROPOSED: 370mm H. x 85mm L.	FLAT VINYL 'PULL' SIGN TO ENTRY DOOR; SOLID CUT VINYL STICKER IN EJ GREEN COLOUR (RGB: 092,191,026)	
GRAPHIC 06	0	1	PROPOSED: 1700mm H. x 1595mm L.	HAND PAINTED SIGNAGE OVER FLAT WALL PAINT. SIGNAGE DESIGN AND APPLICATION TO BE SUPPLIED & COORDINATED BY PRINCIPAL CONTRACTOR	



1  
508 SIGN 03 - ILLUMINATED EJ SHIELD LOGO  
1 : 25

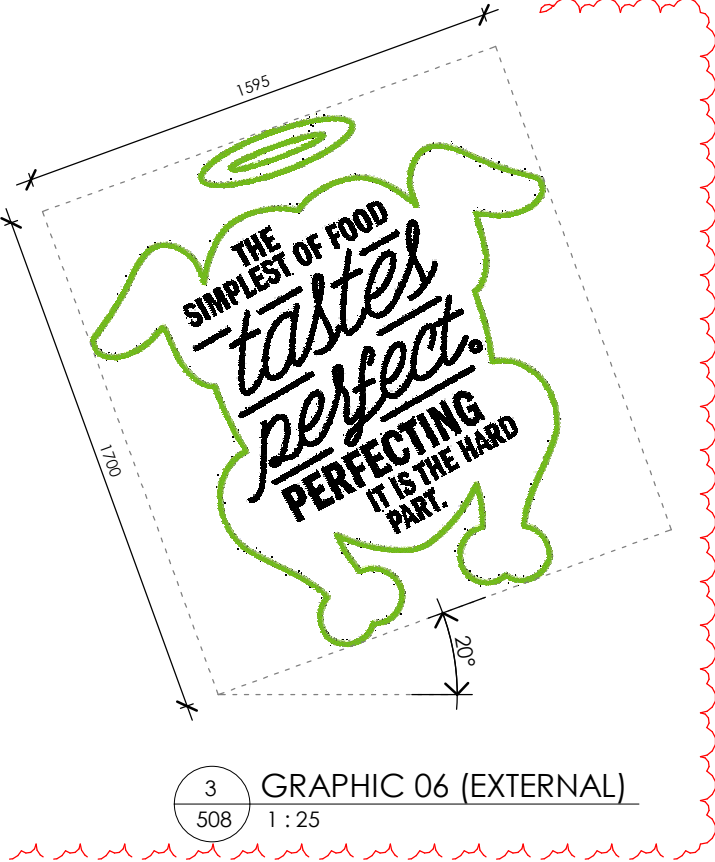

3  
508 GRAPHIC 06 (EXTERNAL)  
1 : 25



2  
508 GRAPHIC 02 (EXTERNAL)  
1 : 10

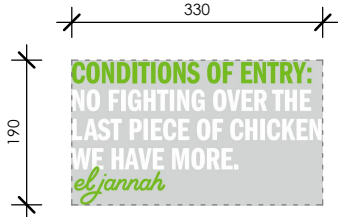

5  
508 GRAPHIC 03 (EXTERNAL)  
1 : 10



4  
508 GRAPHIC 04 (EXTERNAL)  
1 : 10

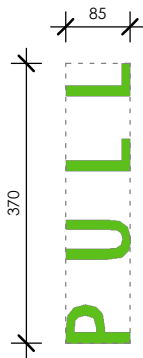

8  
508 GRAPHIC 05 (EXTERNAL)  
1 : 10

Description		Date	STATUS: DEVELOPMENT APPLICATION		TITLE: SCHEDULE - EXTERNAL SIGNAGE		DRAWN: RT	DATE: 18/11/2024
DA1	DEVELOPMENT APPLICATION	19/07/2024	<b>GENERAL NOTE:</b> Drawings are copyright under the Copyright Act 1968. All rights reserved. No drawings are to be reproduced without written consent from Zone Design. All dimensions must be verified on site before commencing any work or producing any shop drawings. Figured dimensions must be used in preference to scaled dimensions. Any discrepancies to be brought to the immediate attention of Zone Design. <b>Perspective images presented are artist's impression only and should not be taken as a true representation of the final constructed space.</b>		Level 1, 51-57 Buckhurst Street, South Melbourne, VIC 3205 ☎ (03) 9417 4272 ✉ info@zonedesign.com.au 🌐 www.zonedesign.com.au   <b>zonedesign</b> COMMERCIAL INTERIOR DESIGNERS RETAIL + HOSPITALITY + OFFICE ABN 79 121 083 305		CHECKED: MD	SCALE @ A3: AS SHOWN
DA2	DEVELOPMENT APPLICATION	23/07/2024						
DA3	DEVELOPMENT APPLICATION	06/08/2024						
DA4	DEVELOPMENT APPLICATION	12/08/2024						
DA7	DEVELOPMENT APPLICATION	15/11/2024						
					PROJECT: EL JANNAH - WARRINGAH MALL SHOP 2006/8, CROSS ST, BROOKVALE, NSW 2100		DRAWING NO: 508	REVISION : DA7
					CLIENT: EL JANNAH		PROJECT NO: 24149	



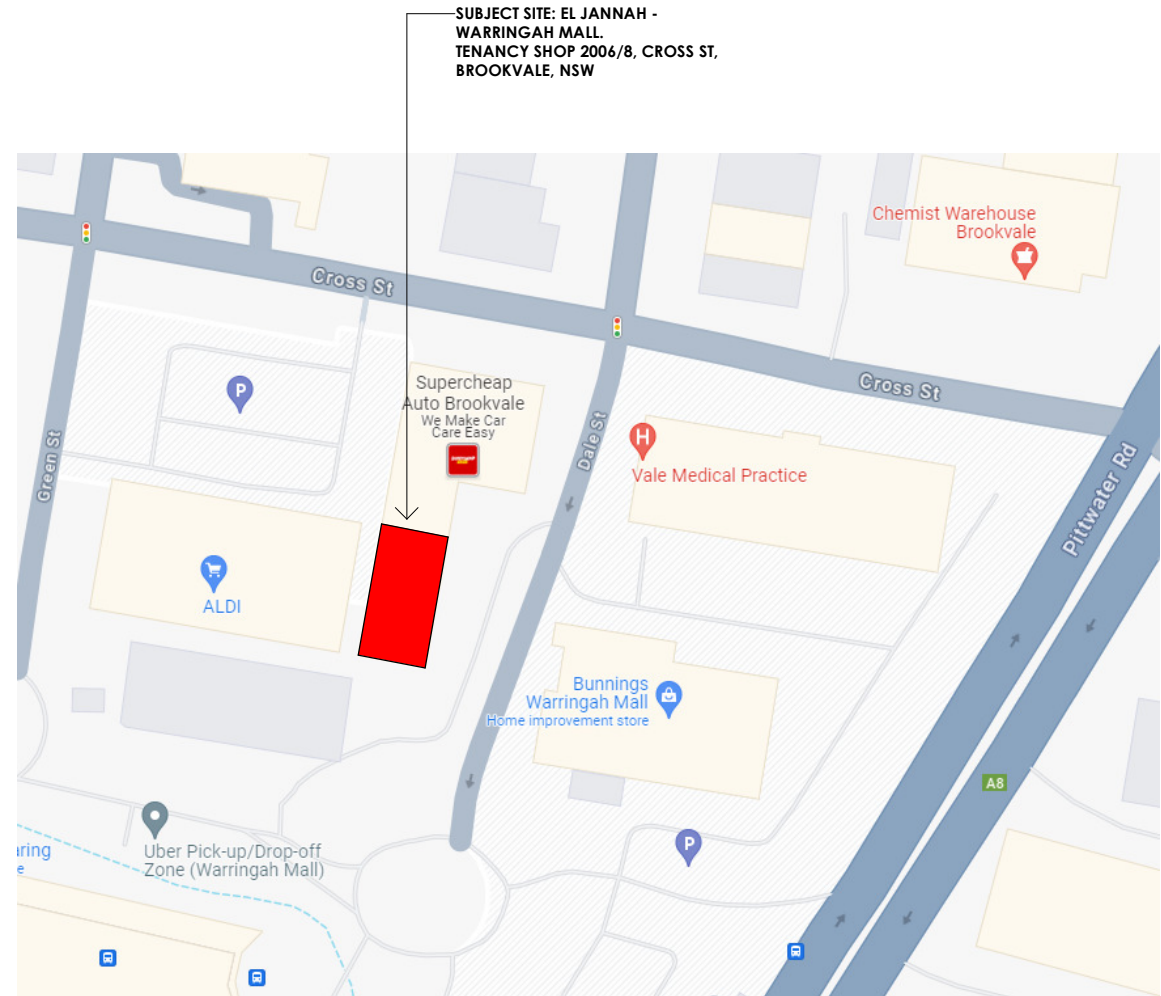

Rev	Description	Date
DA1	DEVELOPMENT APPLICATION	19/07/2024
DA2	DEVELOPMENT APPLICATION	23/07/2024
DA3	DEVELOPMENT APPLICATION	06/08/2024
DA4	DEVELOPMENT APPLICATION	12/08/2024

STATUS: <b>DEVELOPMENT APPLICATION</b>
<b>GENERAL NOTE:</b> Drawings are copyright under the Copyright Act 1968. All rights reserved. No drawings are to be reproduced without written consent from Zone Design. All dimensions must be verified on site before commencing any work or producing any shop drawings. Figured dimensions must be used in preference to scaled dimensions. Any discrepancies to be brought to the immediate attention of Zone Design. <b>Perspective images presented are artist's impression only and should not be taken as a true representation of the final constructed space.</b>



Level 1, 51-57 Buckhurst Street, South Melbourne, VIC 3205

(03) 9417 4272

info@zonedesign.com.au

www.zonedesign.com.au

**zonedesign**  
COMMERCIAL INTERIOR DESIGNERS RETAIL + HOSPITALITY + OFFICE

ABN 79 121 083 305

TITLE: SITE - LOCALITY		DRAWN: RT	DATE: 18/11/2024
PROJECT: EL JANNAH - WARRINGAH MALL SHOP 2006/8, CROSS ST, BROOKVALE, NSW 2100		CHECKED: MD	SCALE @ A3: AS SHOWN
CLIENT: EL JANNAH	PROJECT NO: 24149	DRAWING NO: 509	REVISION : DA4



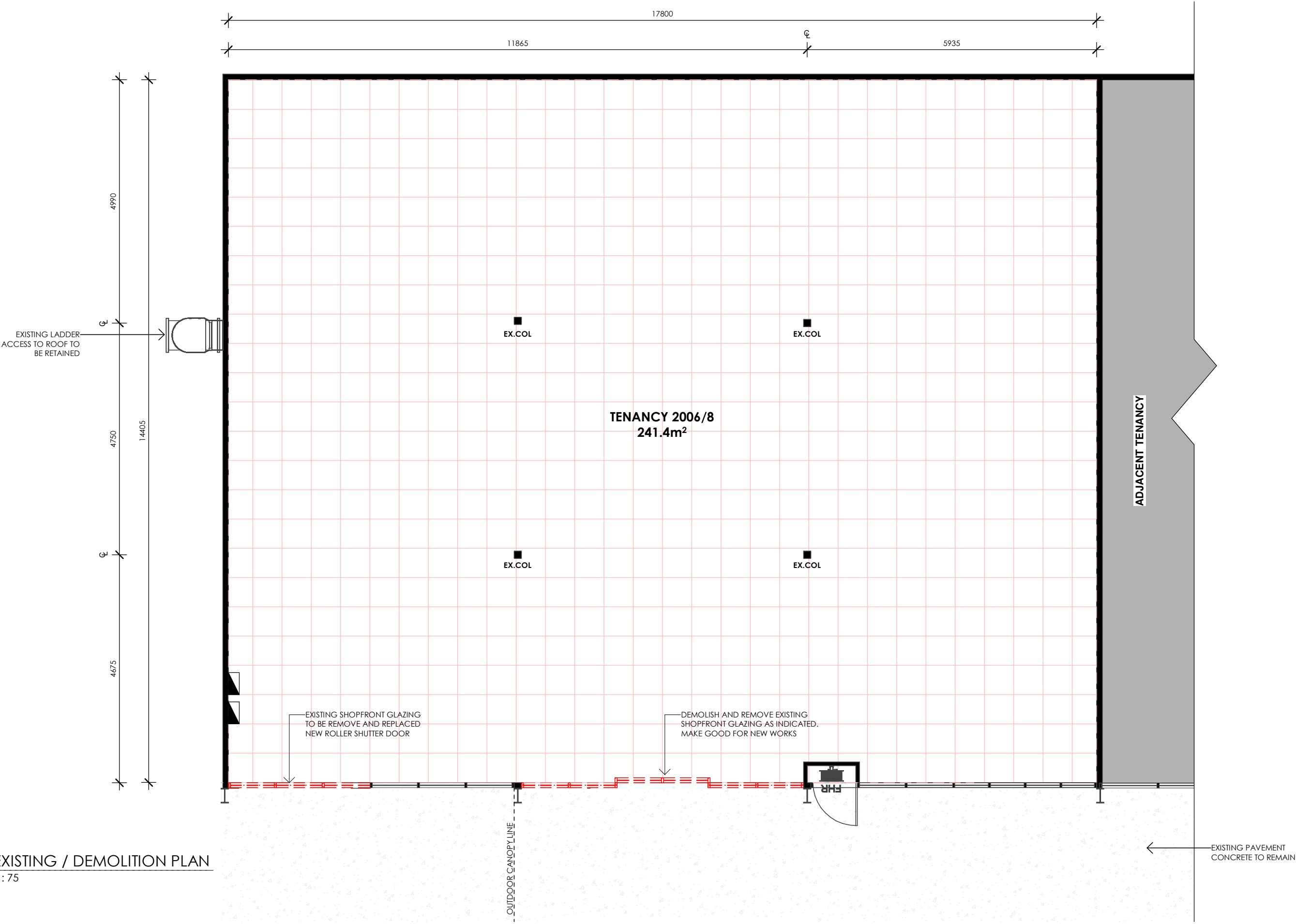

1 EXISTING / DEMOLITION PLAN  
520 1 : 75

Rev	Description	Date
DA1	DEVELOPMENT APPLICATION	19/07/2024
DA2	DEVELOPMENT APPLICATION	23/07/2024
DA3	DEVELOPMENT APPLICATION	06/08/2024
DA4	DEVELOPMENT APPLICATION	12/08/2024

STATUS: <b>DEVELOPMENT APPLICATION</b>
<b>GENERAL NOTE:</b> Drawings are copyright under the Copyright Act 1968. All rights reserved. No drawings are to be reproduced without written consent from Zone Design. All dimensions must be verified on site before commencing any work or producing any shop drawings. Figured dimensions must be used in preference to scaled dimensions. Any discrepancies to be brought to the immediate attention of Zone Design. <b>Perspective images presented are artist's impression only and should not be taken as a true representation of the final constructed space.</b>



Level 1, 51-57 Buckhurst Street, South Melbourne, VIC 3205

(03) 9417 4272

info@zonedesign.com.au

www.zonedesign.com.au

**zonedesign**  
COMMERCIAL INTERIOR DESIGNERS RETAIL + HOSPITALITY + OFFICE

ABN 79 121 083 305

TITLE: FLOOR PLAN - EXISTING CONDITIONS & DEMOLITION	NORTH: 	DRAWN: RT	DATE: 18/11/2024
PROJECT: EL JANNAH - WARRINGAH MALL SHOP 2006/8, CROSS ST, BROOKVALE, NSW 2100		CHECKED: MD	SCALE @ A3: AS SHOWN
CLIENT: EL JANNAH	PROJECT NO: 24149	DRAWING NO: 520	REVISION : DA4



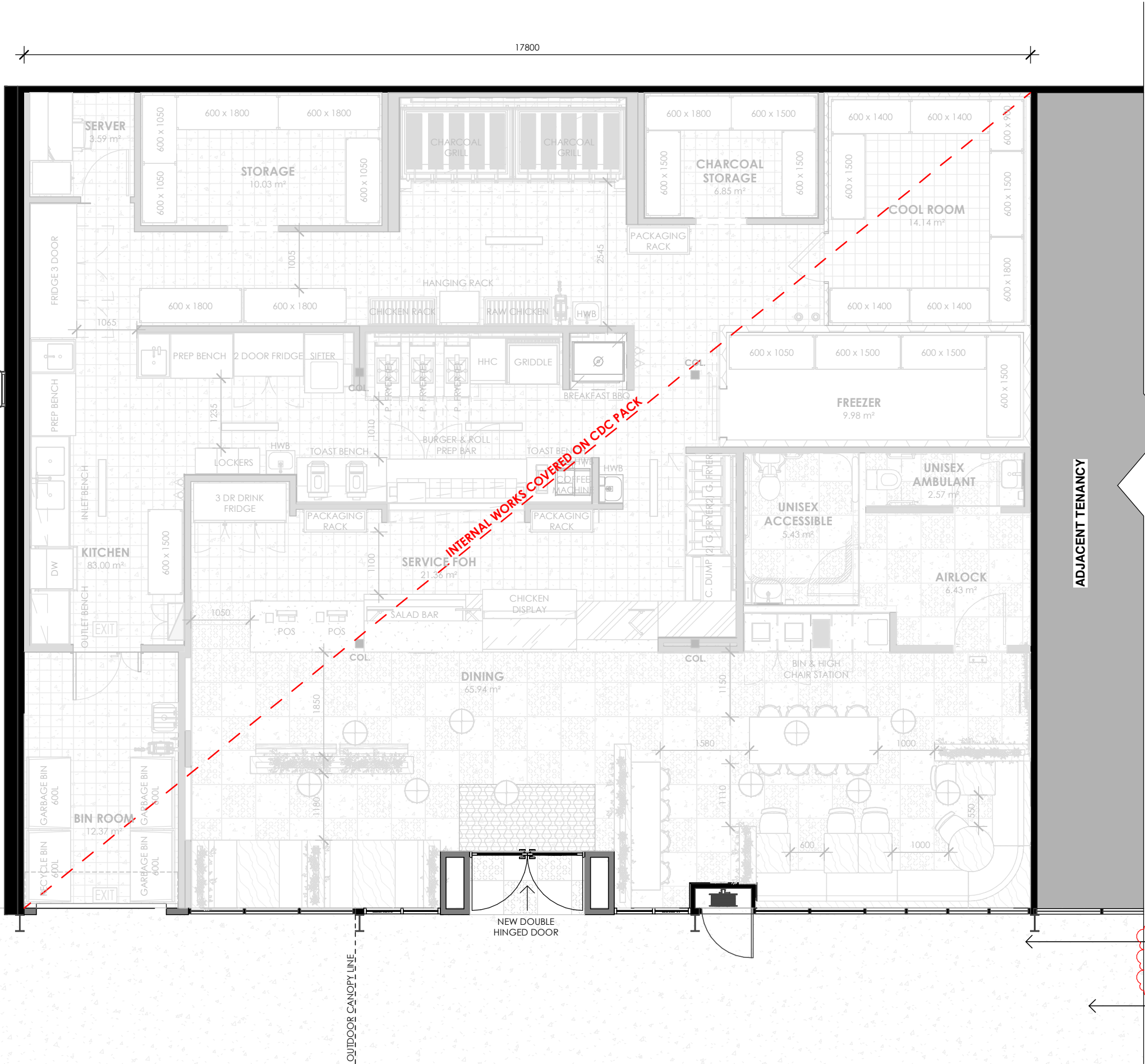

1 PROPOSED FLOOR PLAN  
521 1 : 75

EXTERNAL SEATS : 12 SEATS

EXTERNAL SEATING REMOVED FROM DA SET AS PER RFI AND SUBJECT TO SEPARATE APPROVAL FROM 'OUTDOOR DINING AREA' APPLICATION

EXISTING PAVEMENT CONCRETE TO REMAIN

Rev	Description	Date	STATUS: DEVELOPMENT APPLICATION
DA1	DEVELOPMENT APPLICATION	19/07/2024	<b>GENERAL NOTE:</b> Drawings are copyright under the Copyright Act 1968. All rights reserved. No drawings are to be reproduced without written consent from Zone Design. All dimensions must be verified on site before commencing any work or producing any shop drawings. Figured dimensions must be used in preference to scaled dimensions. Any discrepancies to be brought to the immediate attention of Zone Design. <b>Perspective images presented are artist's impression only and should not be taken as a true representation of the final constructed space.</b>
DA2	DEVELOPMENT APPLICATION	23/07/2024	
DA3	DEVELOPMENT APPLICATION	06/08/2024	
DA4	DEVELOPMENT APPLICATION	12/08/2024	
DA5	DEVELOPMENT APPLICATION	09/10/2024	
DA6	DEVELOPMENT APPLICATION	01/11/2024	
DA7	DEVELOPMENT APPLICATION	15/11/2024	

Level 1, 51-57 Buckhurst Street, South Melbourne, VIC 3205  
(03) 9417 4272 info@zonedesign.com.au  
www.zonedesign.com.au

**zonedesign**  
COMMERCIAL INTERIOR DESIGNERS RETAIL + HOSPITALITY + OFFICE

ABN 79 121 083 305

TITLE: FLOOR PLAN - PROPOSED	NORTH:	DRAWN: RT	DATE: 18/11/2024
PROJECT: EL JANNAH - WARRINGAH MALL SHOP 2006/8, CROSS ST, BROOKVALE, NSW 2100		CHECKED: MD	SCALE @ A3: AS SHOWN
CLIENT: EL JANNAH	PROJECT NO: 24149	DRAWING NO: 521	REVISION : DA7



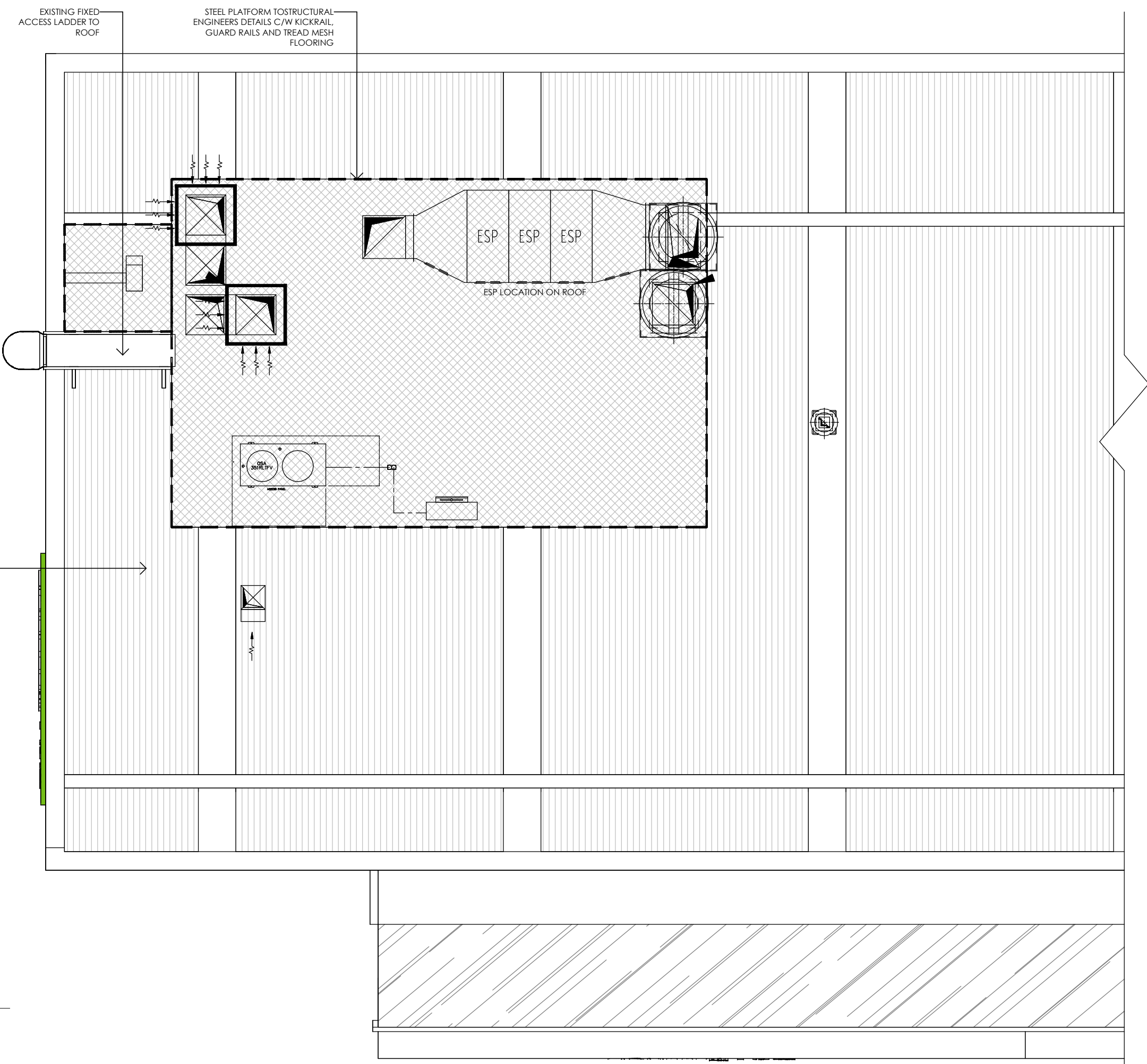

1 PROPOSED ROOF PLAN  
522 1 : 75

Rev	Description	Date
DA3	DEVELOPMENT APPLICATION	06/08/2024
DA4	DEVELOPMENT APPLICATION	12/08/2024
DA7	DEVELOPMENT APPLICATION	15/11/2024

STATUS: **DEVELOPMENT APPLICATION**

**GENERAL NOTE:**  
Drawings are copyright under the Copyright Act 1968. All rights reserved. No drawings are to be reproduced without written consent from Zone Design. All dimensions must be verified on site before commencing any work or producing any shop drawings. Figured dimensions must be used in preference to scaled dimensions. Any discrepancies to be brought to the immediate attention of Zone Design. **Perspective images presented are artist's impression only and should not be taken as a true representation of the final constructed space.**



Level 1, 51-57 Buckhurst Street, South Melbourne, VIC 3205  
(03) 9417 4272 [info@zonedesign.com.au](mailto:info@zonedesign.com.au)  
[www.zonedesign.com.au](http://www.zonedesign.com.au)  
**zonedesign**  
COMMERCIAL INTERIOR DESIGNERS RETAIL + HOSPITALITY + OFFICE  
ABN 79 121 083 305

TITLE: ROOF PLAN	NORTH: 	DRAWN: RT	DATE: 18/11/2024
PROJECT: EL JANNAH - WARRINGAH MALL SHOP 2006/8, CROSS ST, BROOKVALE, NSW 2100		CHECKED: MD	SCALE @ A3: AS SHOWN
CLIENT: EL JANNAH	PROJECT NO: 24149	DRAWING NO: 522	REVISION : DA7



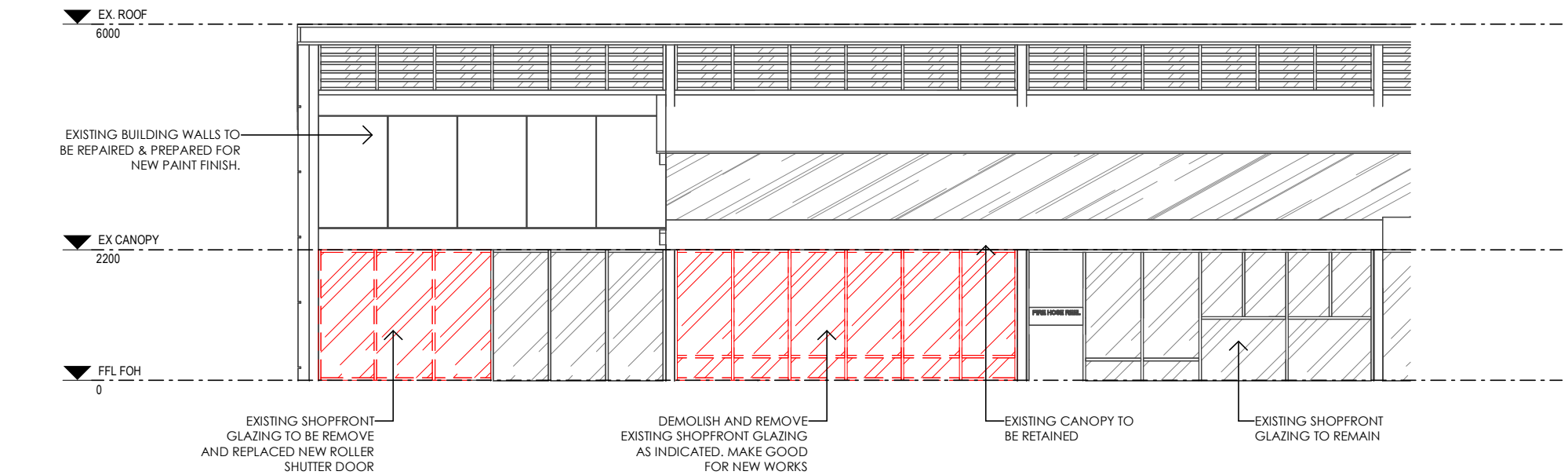

1 EXTERNAL ELEVATION - EXISTING CONDITION  
530 1 : 100

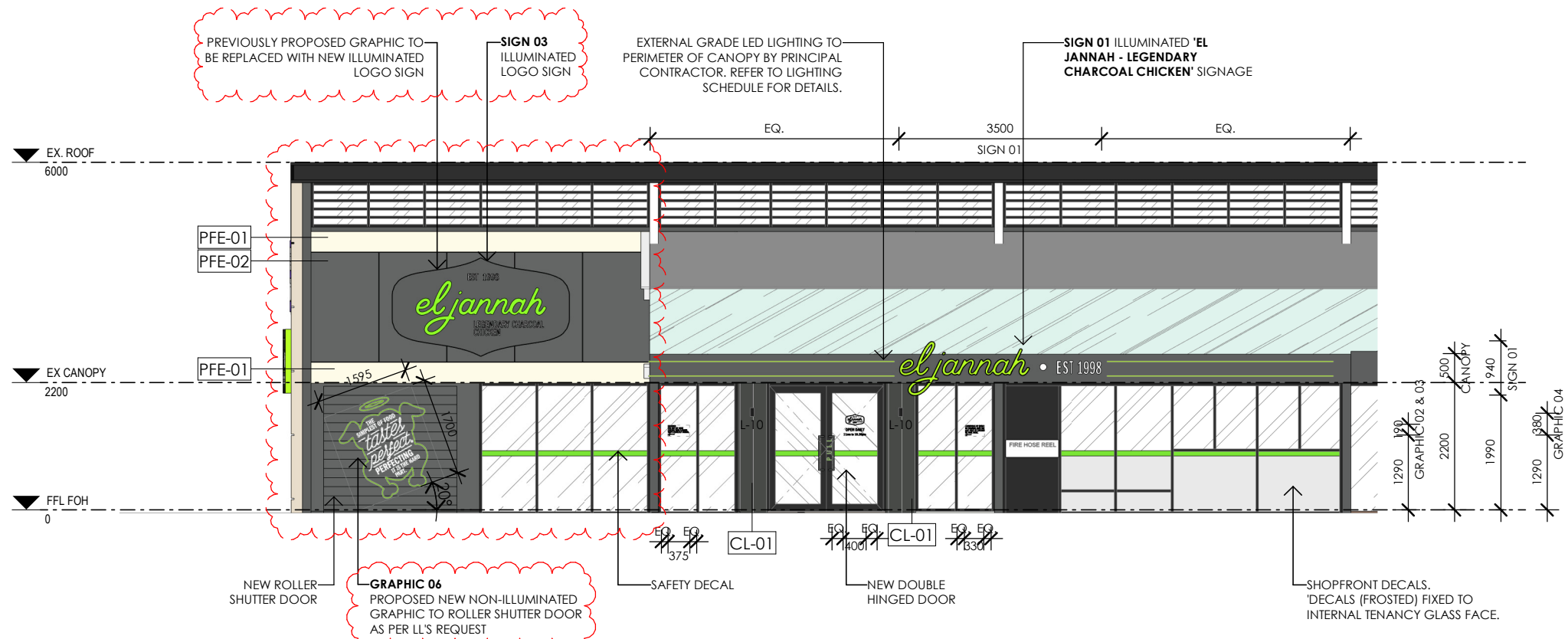

2 EXTERNAL ELEVATION - PROPOSED  
530 1 : 100

Rev	Description	Date
DA1	DEVELOPMENT APPLICATION	19/07/2024
DA2	DEVELOPMENT APPLICATION	23/07/2024
DA3	DEVELOPMENT APPLICATION	06/08/2024
DA4	DEVELOPMENT APPLICATION	12/08/2024
DA6	DEVELOPMENT APPLICATION	01/11/2024
DA7	DEVELOPMENT APPLICATION	15/11/2024

STATUS: **DEVELOPMENT APPLICATION**

**GENERAL NOTE:**  
Drawings are copyright under the Copyright Act 1968. All rights reserved. No drawings are to be reproduced without written consent from Zone Design. All dimensions must be verified on site before commencing any work or producing any shop drawings. Figured dimensions must be used in preference to scaled dimensions. Any discrepancies to be brought to the immediate attention of Zone Design. **Perspective images presented are artist's impression only and should not be taken as a true representation of the final constructed space.**

Level 1, 51-57 Buckhurst Street, South Melbourne, VIC 3205  
(03) 9417 4272 info@zonedesign.com.au  
www.zonedesign.com.au

**zonedesign**  
COMMERCIAL INTERIOR DESIGNERS RETAIL + HOSPITALITY + OFFICE

ABN 79 121 083 305

TITLE: ELEVATIONS - EXTERNAL	DRAWN: RT	DATE: 18/11/2024
PROJECT: EL JANNAH - WARRINGAH MALL SHOP 2006/8, CROSS ST, BROOKVALE, NSW 2100	CHECKED: MD	SCALE @ A3: AS SHOWN
CLIENT: EL JANNAH	PROJECT NO: 24149	DRAWING NO: 530 REVISION : DA7



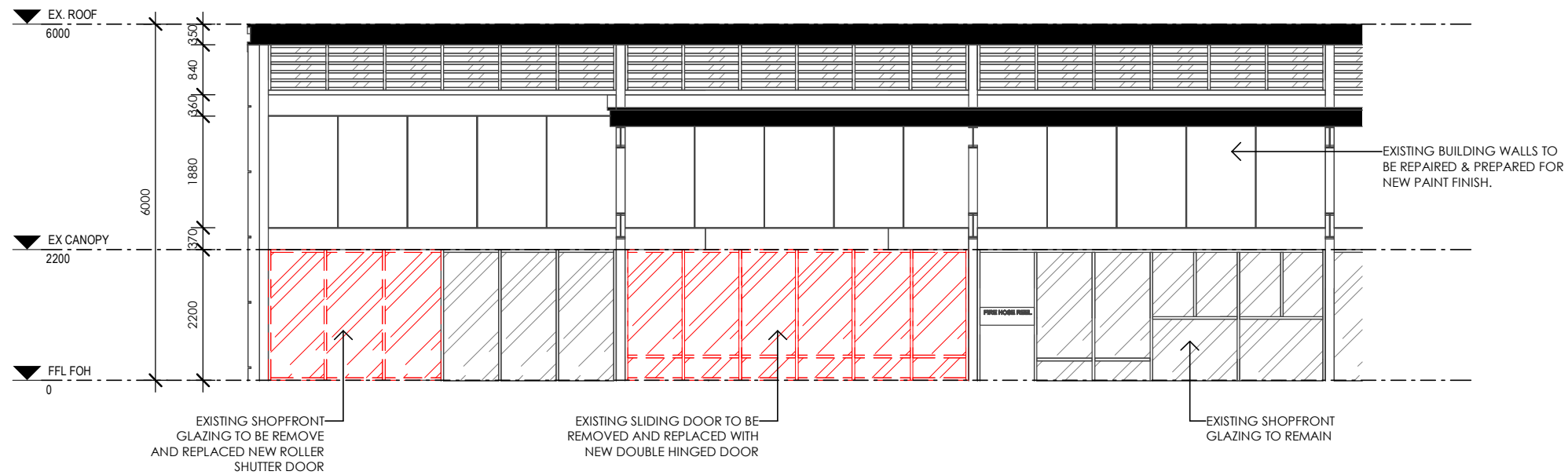

1  
531  
EXTERNAL ELEVATION B - EXISTING CONDITION  
1 : 100

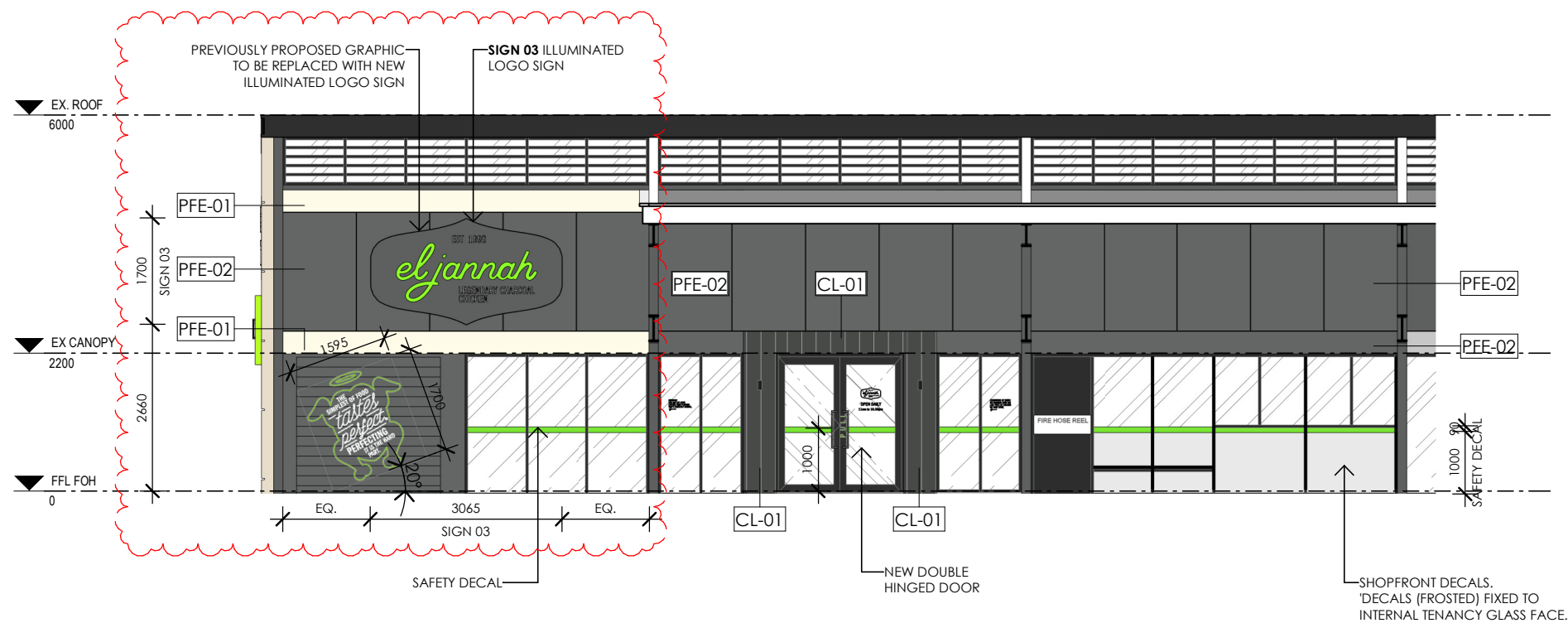

2  
531  
EXTERNAL ELEVATION - PROPOSED  
1 : 100

Rev	Description	Date	STATUS: DEVELOPMENT APPLICATION		TITLE: ELEVATIONS - EXTERNAL		DRAWN: RT	DATE: 18/11/2024
DA1	DEVELOPMENT APPLICATION	19/07/2024	<b>GENERAL NOTE:</b> Drawings are copyright under the Copyright Act 1968. All rights reserved. No drawings are to be reproduced without written consent from Zone Design. All dimensions must be verified on site before commencing any work or producing any shop drawings. Figured dimensions must be used in preference to scaled dimensions. Any discrepancies to be brought to the immediate attention of Zone Design. <b>Perspective images presented are artist's impression only and should not be taken as a true representation of the final constructed space.</b>		PROJECT: EL JANNAH - WARRINGAH MALL SHOP 2006/8, CROSS ST, BROOKVALE, NSW 2100		CHECKED: MD	SCALE @ A3: AS SHOWN
DA2	DEVELOPMENT APPLICATION	23/07/2024			CLIENT: EL JANNAH		DRAWING NO: 531	REVISION : DA7
DA3	DEVELOPMENT APPLICATION	06/08/2024			PROJECT NO: 24149			
DA4	DEVELOPMENT APPLICATION	12/08/2024						
DA7	DEVELOPMENT APPLICATION	15/11/2024						



Level 1, 51-57 Buckhurst Street, South Melbourne, VIC 3205  
(03) 9417 4272 info@zonedesign.com.au  
www.zonedesign.com.au

**zonedesign**  
COMMERCIAL INTERIOR DESIGNERS RETAIL + HOSPITALITY + OFFICE

ABN 79 121 083 305



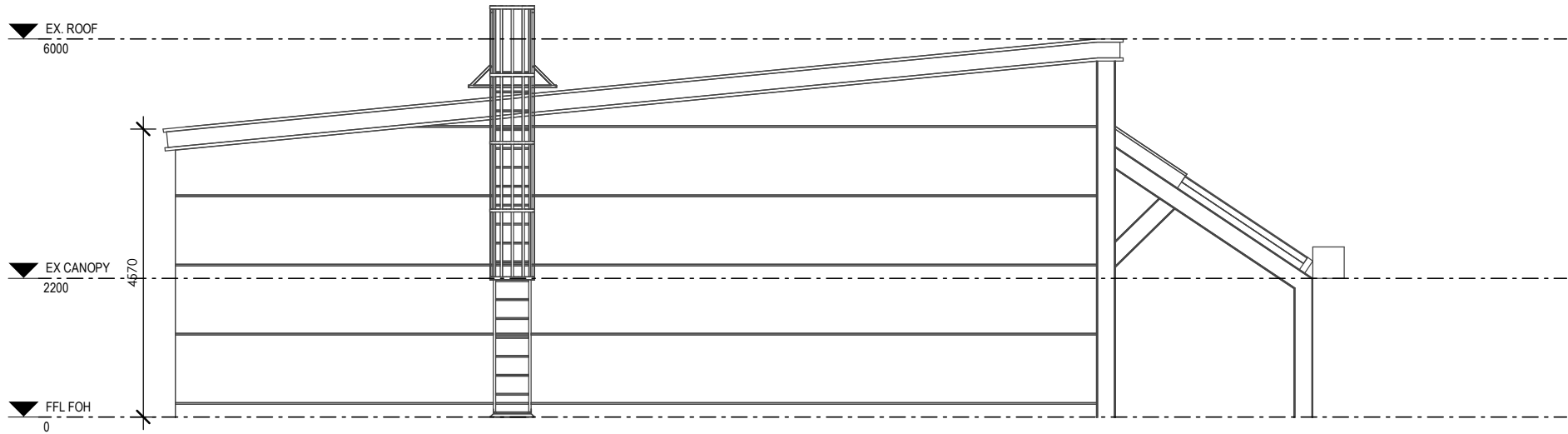

1  
532  
EXTERNAL ELEVATION - EXISTING CONDITION  
1 : 100

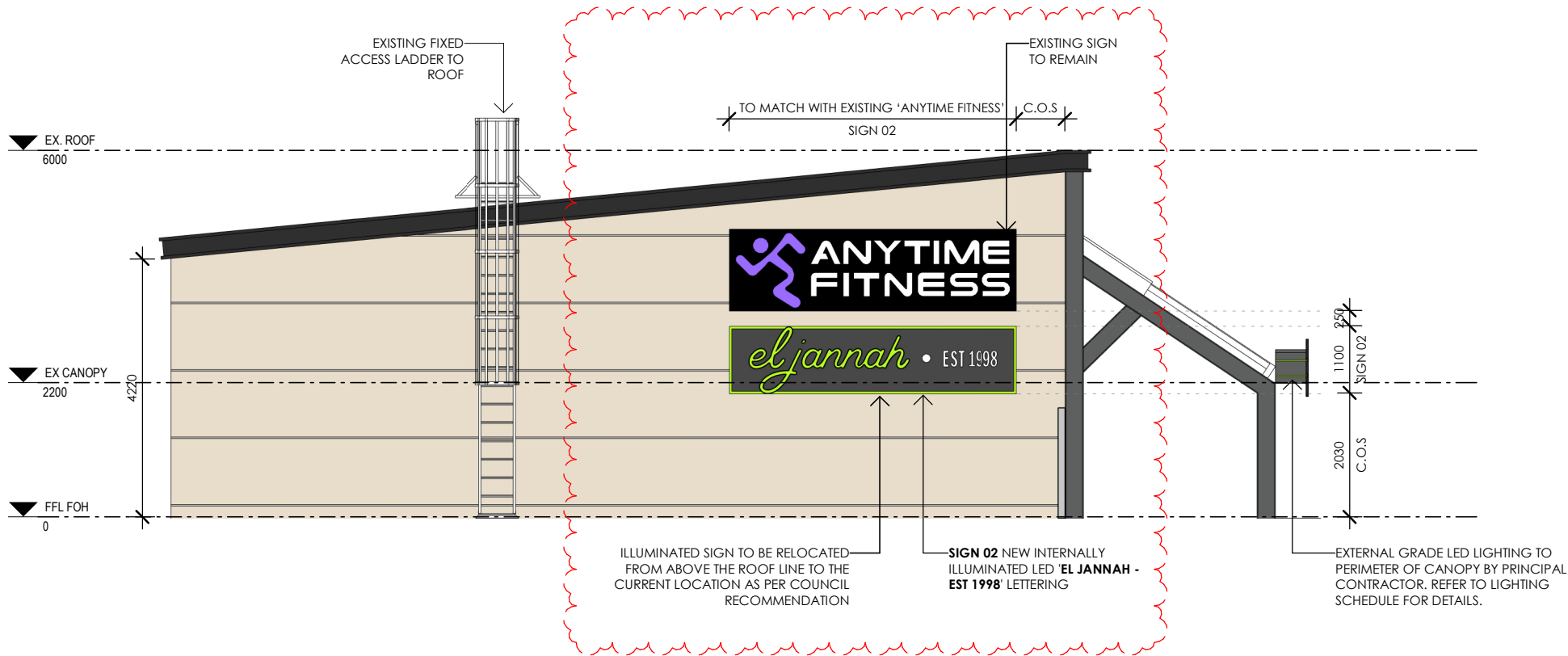

2  
532  
EXTERNAL ELEVATION - PROPOSED  
1 : 100

Rev	Description	Date	STATUS: DEVELOPMENT APPLICATION	 <div>Level 1, 51-57 Buckhurst Street, South Melbourne, VIC 3205 ☎ (03) 9417 4272 ✉ info@zonedesign.com.au 🌐 www.zonedesign.com.au</div> <div><b>zonedesign</b> COMMERCIAL INTERIOR DESIGNERS    RETAIL • HOSPITALITY • OFFICE</div> <div>ABN 79 121 083 305</div>	TITLE: ELEVATIONS - EXTERNAL	DRAWN: RT	DATE: 18/11/2024
DA1	DEVELOPMENT APPLICATION	19/07/2024	GENERAL NOTE:		PROJECT: EL JANNAH - WARRINGAH MALL	CHECKED: MD	SCALE @ A3: AS SHOWN
DA2	DEVELOPMENT APPLICATION	23/07/2024	Drawings are copyright under the Copyright Act 1968. All rights reserved. No drawings are to be reproduced without written consent from Zone Design. All dimensions must be verified on site before commencing any work or producing any shop drawings. Figured dimensions must be used in preference to scaled dimensions. Any discrepancies to be brought to the immediate attention of Zone Design. <b>Perspective images presented are artist's impression only and should not be taken as a true representation of the final constructed space.</b>		SHOP 2006/8, CROSS ST, BROOKVALE, NSW 2100		
DA3	DEVELOPMENT APPLICATION	06/08/2024					
DA4	DEVELOPMENT APPLICATION	12/08/2024					
DA7	DEVELOPMENT APPLICATION	15/11/2024					
				PROJECT NO: 24149	DRAWING NO: 532	REVISION : DA7	



Level 1, 51-57 Buckhurst Street, South Melbourne, VIC 3205

(03) 9417 4272

info@zonedesign.com.au

www.zonedesign.com.au

zonedesign

COMMERCIAL INTERIOR DESIGNERS RETAIL + HOSPITALITY + OFFICE

ABN 79 121 083 305



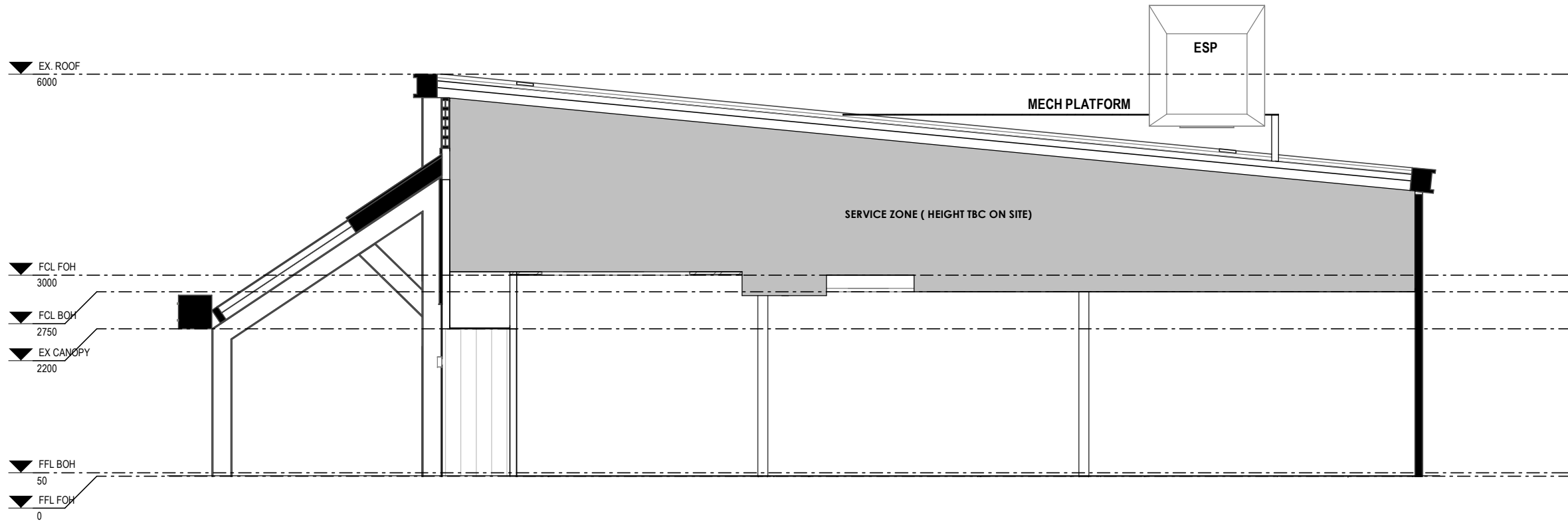

1 BUILDING SECTION A  
533 1 : 75

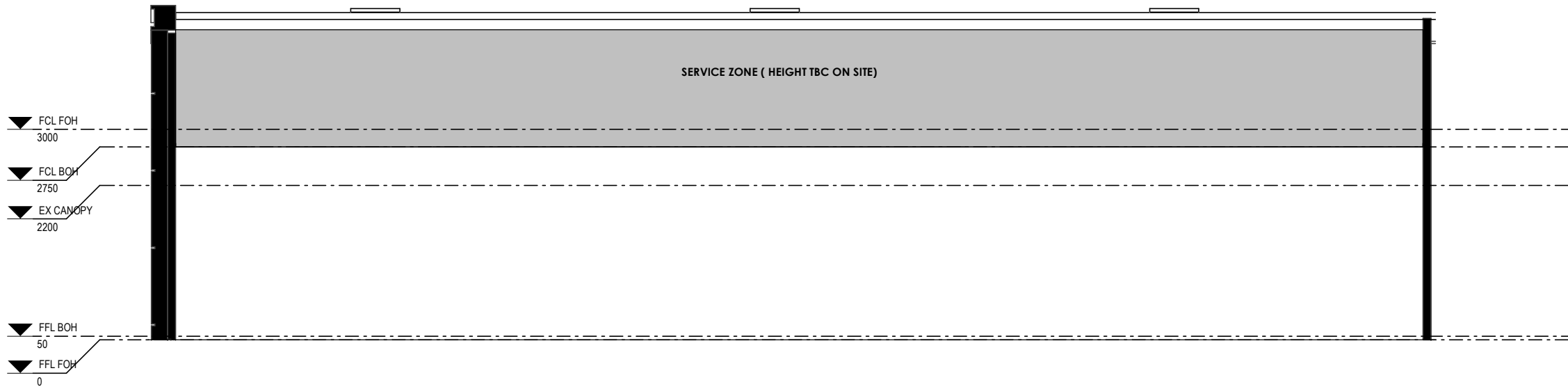

2 BUILDING SECTION B  
533 1 : 75

Rev	Description	Date	STATUS: DEVELOPMENT APPLICATION			TITLE: SECTIONS - BUILDING DETAILS		DRAWN: RT	DATE: 18/11/2024
DA1	DEVELOPMENT APPLICATION	19/07/2024	<b>GENERAL NOTE:</b> Drawings are copyright under the Copyright Act 1968. All rights reserved. No drawings are to be reproduced without written consent from Zone Design. All dimensions must be verified on site before commencing any work or producing any shop drawings. Figured dimensions must be used in preference to scaled dimensions. Any discrepancies to be brought to the immediate attention of Zone Design. <b>Perspective images presented are artist's impression only and should not be taken as a true representation of the final constructed space.</b>			PROJECT: EL JANNAH - WARRINGAH MALL SHOP 2006/8, CROSS ST, BROOKVALE, NSW 2100		CHECKED: MD	SCALE @ A3: AS SHOWN
DA2	DEVELOPMENT APPLICATION	23/07/2024				CLIENT: EL JANNAH		DRAWING NO: 533	REVISION : DA4
DA3	DEVELOPMENT APPLICATION	06/08/2024				PROJECT NO: 24149			
DA4	DEVELOPMENT APPLICATION	12/08/2024							

zone**design**  
COMMERCIAL INTERIOR DESIGNERS RETAIL + HOSPITALITY + OFFICE

Level 1, 51-57 Buckhurst Street, South Melbourne, VIC 3205  
(03) 9417 4272 info@zonedesign.com.au  
www.zonedesign.com.au  
ABN 79 121 083 305