

Contact Us	
The General Manager, 725 Pittwater Road, Dee Why NSW 2099 or Customer Service Centre, Northern Beaches Council DX9118 Dee Why	
Email	council@warringah.nsw.gov.au
Fax	9942 2606
If you need help lodging your application call Customer Service on (02) 9942 2111 or come in and talk to us at the Civic Centre, Dee Why.	

Office Use Only									

Part 1: Declaration

1. DECLARATION	
I hereby certify that the shadow diagrams submitted with the proposal at	
Address	55 Tasman Road Avalon Beach 2107
For the erection of Description of development	Alterations + additions to the existing dwelling including a double garage and in-ground swimming pool.
<ul style="list-style-type: none"> In accordance with the survey (prepared by a registered surveyor) which is required to be submitted with the application Drawn to true north Indicate shadow cast by the proposal at 9am, noon, 3pm, 21 June To indicate the shadow cast by existing buildings and structures on the site and in the surrounding area 	

Part 2: Certification

2. CERTIFIER			
Title	<input type="radio"/> Mr <input type="radio"/> Mrs <input checked="" type="radio"/> Ms <input type="radio"/> Other		
Full family name (no initials) (or Company)	Hudson		
Full given names (no initials) (or A.C.N)	Rachel		
Phone		Alternate	
Mobile	0410 323 564	Fax	
Qualification (i.e. Architect, Planner, Computer Technician, Surveyor)	Architect		

Part 3: Signature

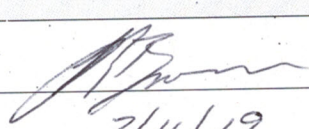
3. APPLICANT(S) SIGNATURE	
Signature	
Date	2/11/19

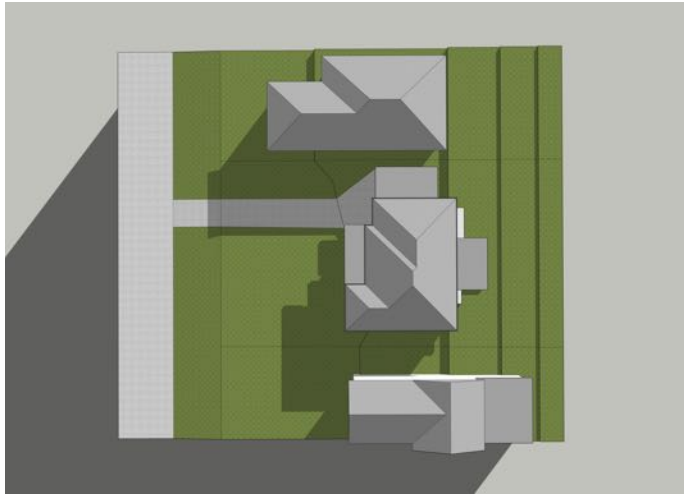

9:00AM 21st JUNE - EXISTING DWELLING

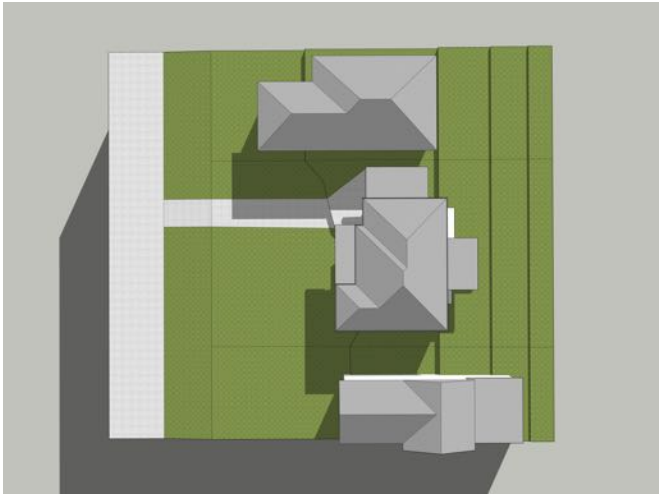

10:00AM 21st JUNE - EXISTING DWELLING

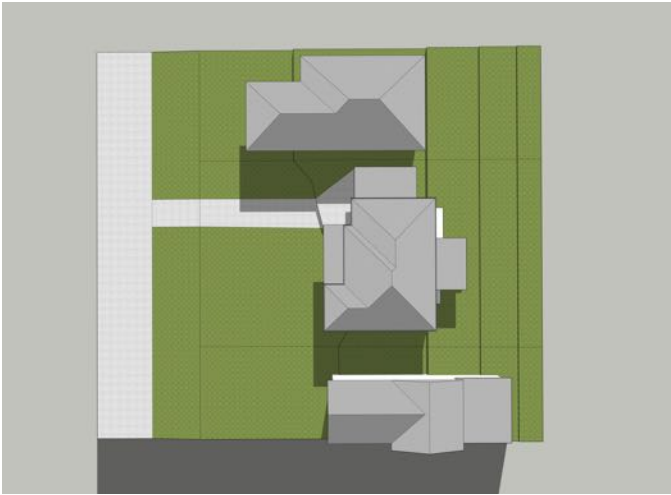

11:00AM 21st JUNE - EXISTING DWELLING

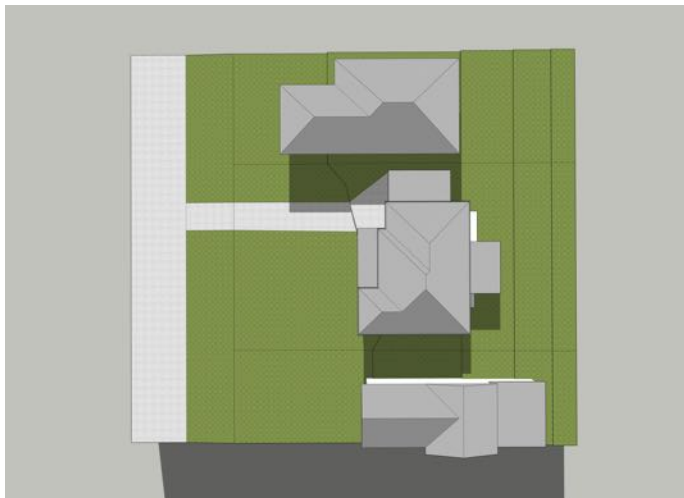

12:00PM 21st JUNE - EXISTING DWELLING

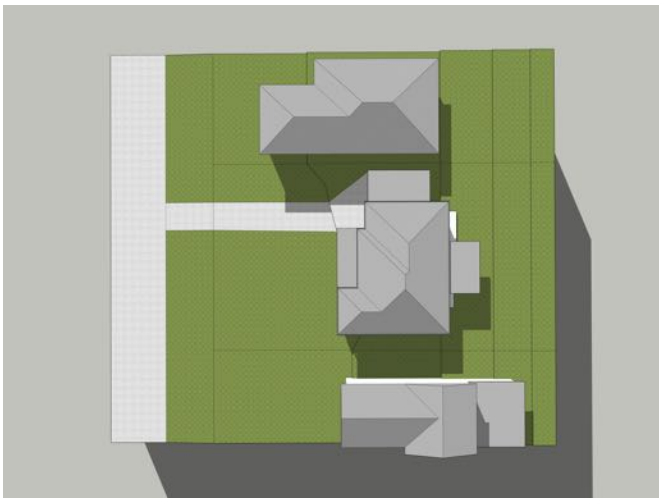

1:00PM 21st JUNE - EXISTING DWELLING

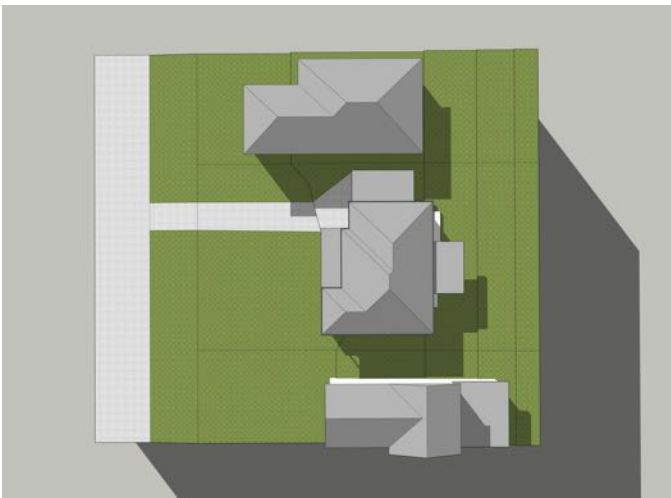

2:00PM 21st JUNE - EXISTING DWELLING

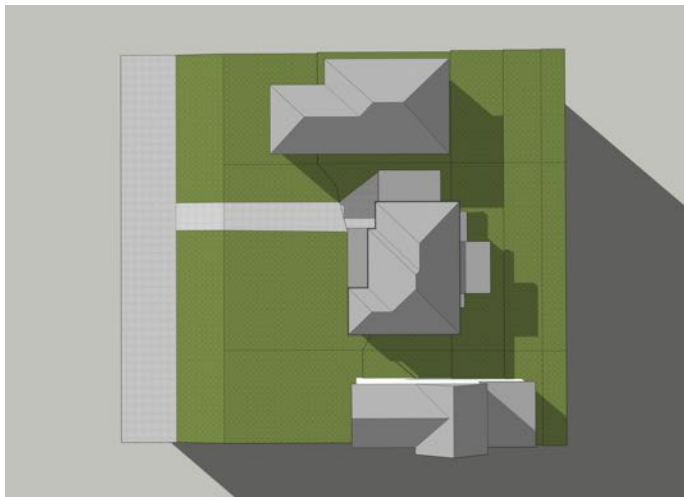

3:00PM 21st JUNE - EXISTING DWELLING

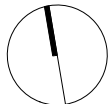



9:00AM 21st JUNE - PROPOSED DWELLING



10:00AM 21st JUNE - PROPOSED DWELLING



11:00AM 21st JUNE - PROPOSED DWELLING



12:00PM 21st JUNE - PROPOSED DWELLING



1:00PM 21st JUNE - PROPOSED DWELLING



2:00PM 21st JUNE - PROPOSED DWELLING

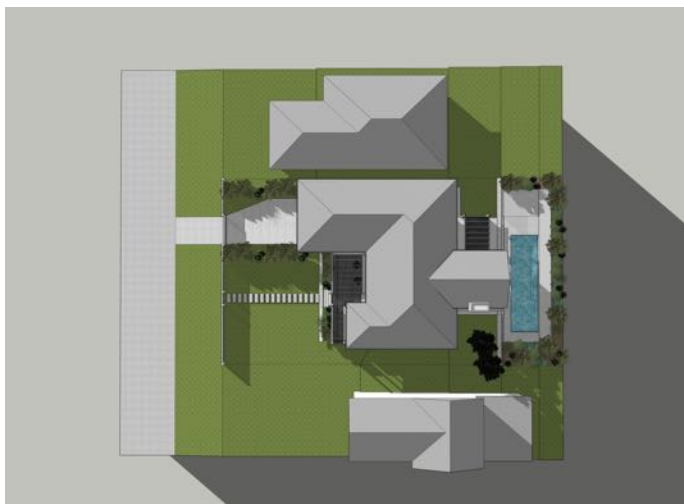

3:00PM 21st JUNE - PROPOSED DWELLING

