

SECTION BB

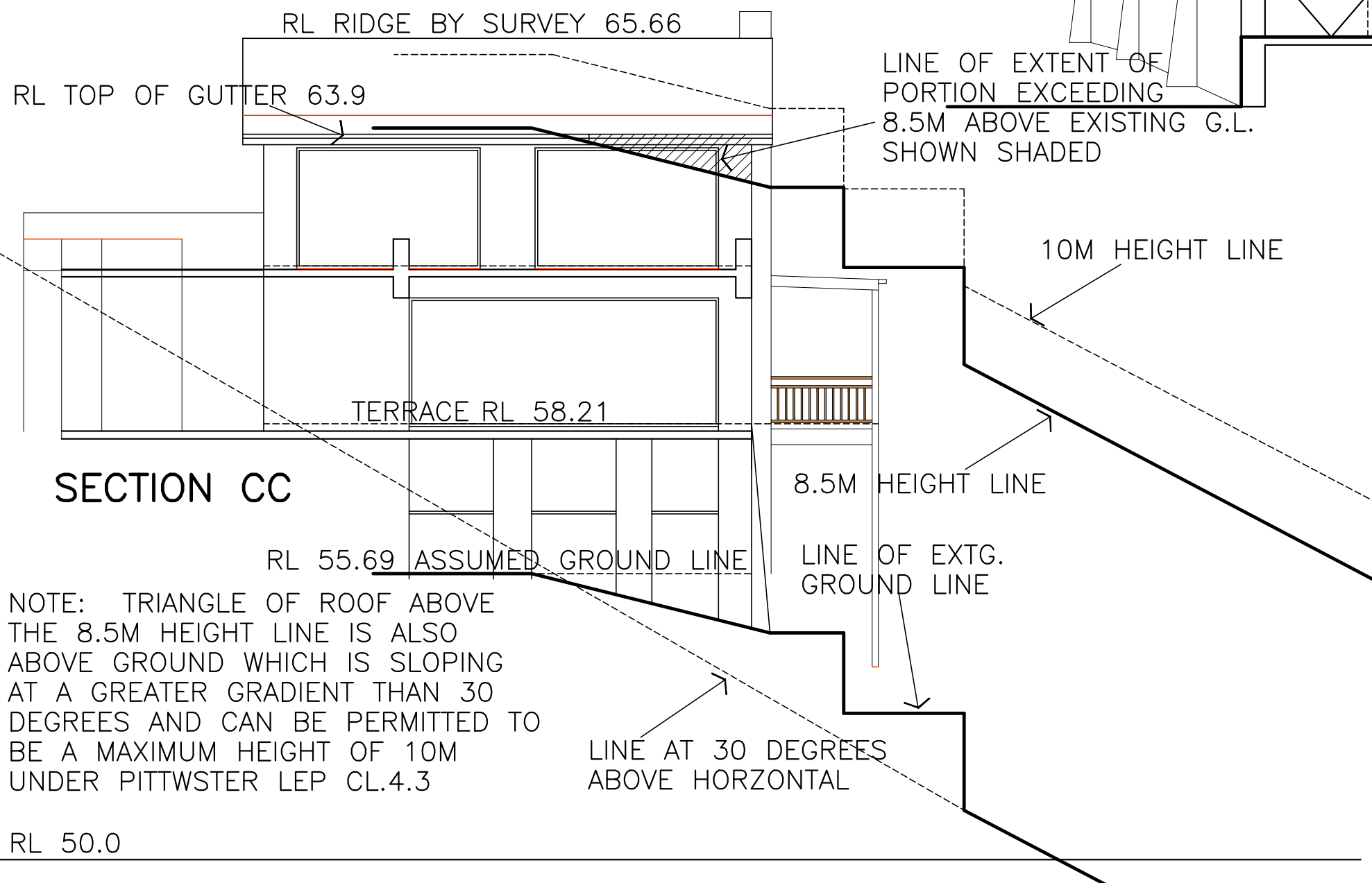

SECTION CC



THIS PLAN IS TO BE READ IN CONJUNCTION WITH THE CONDITIONS OF DEVELOPMENT CONSENT

DA2019/1532

Project ALTERATIONS AND ADDITIONS TO 1-3 FLORIDA RD
PALM BEACH FOR MR & MRS W. ANDERSON

Title **HEIGHT LINE COMPLIANCE
DA ELEVATION AND SECTION**

Scale 1:100 Number DA-09

Date MARCH 2020 Drawn GRW

The Design Section Pty Ltd Architects
Suite 5/40 Avalon Pde Avalon NSW 2107
PO Box 71 Avalon NSW 2107
Phone 9918 7570 Fax 9973 1805
Email g.watson@designsection.com.au

The Design Section Pty Ltd is the owner of the Copyright in this drawing. This drawing is not to be used for any other purpose without the written consent of The Design Section Pty Ltd
GEOFFREY R WATSON Registered Architect 3044



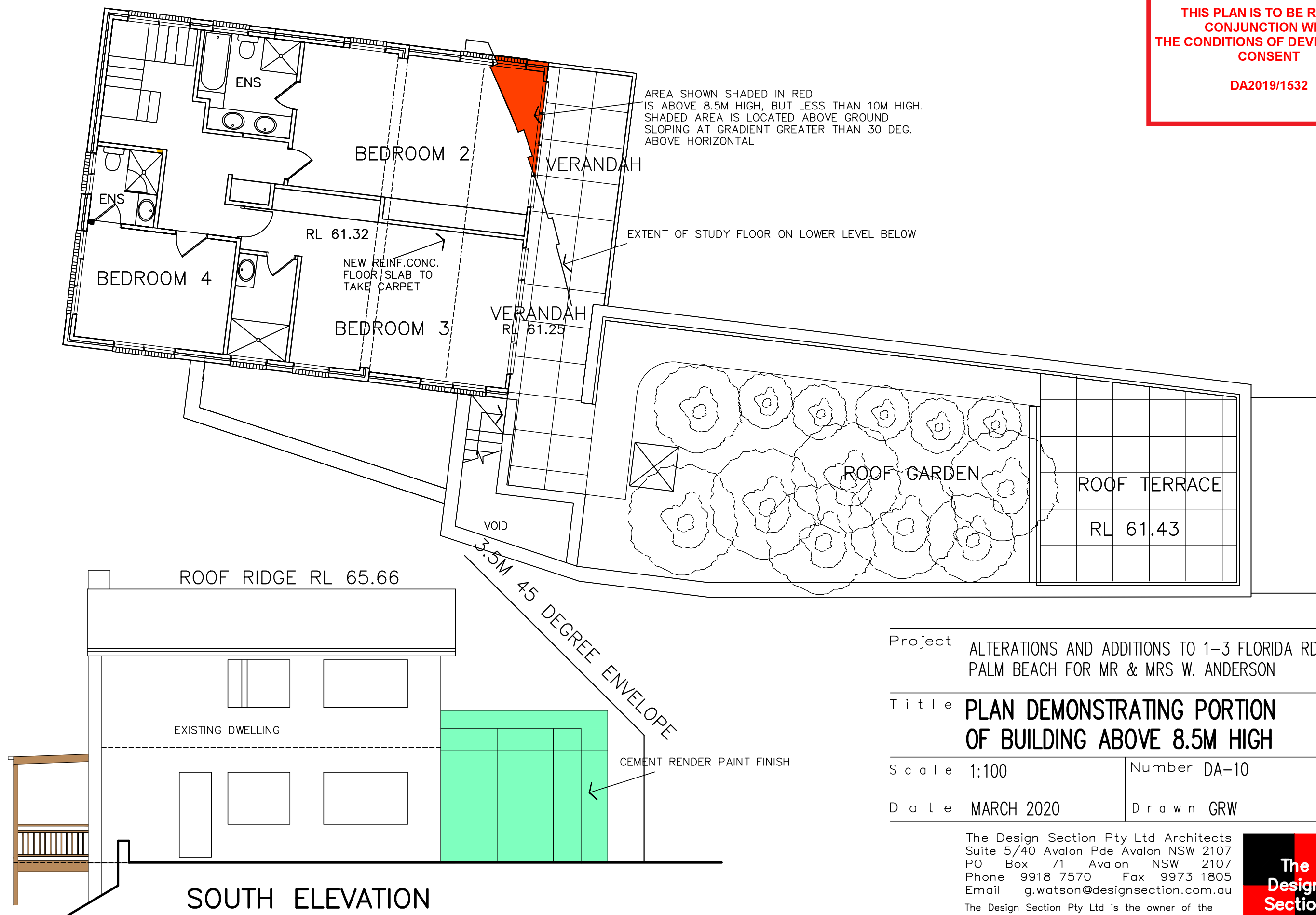

Project ALTERATIONS AND ADDITIONS TO 1-3 FLORIDA RD
PALM BEACH FOR MR & MRS W. ANDERSON

Title **PLAN DEMONSTRATING PORTION
OF BUILDING ABOVE 8.5M HIGH**

Scale 1:100

Number DA-10

Date MARCH 2020

Drawn GRW

The Design Section Pty Ltd Architects
Suite 5/40 Avalon Pde Avalon NSW 2107
PO Box 71 Avalon NSW 2107
Phone 9918 7570 Fax 9973 1805
Email g.watson@designsection.com.au

The Design Section Pty Ltd is the owner of the
Copyright in this drawing. This drawing is not to
be used for any other purpose without the
written consent of The Design Section Pty Ltd
GEOFFREY D. WATSON Registered Architect 3044

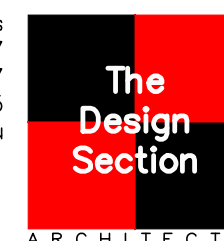

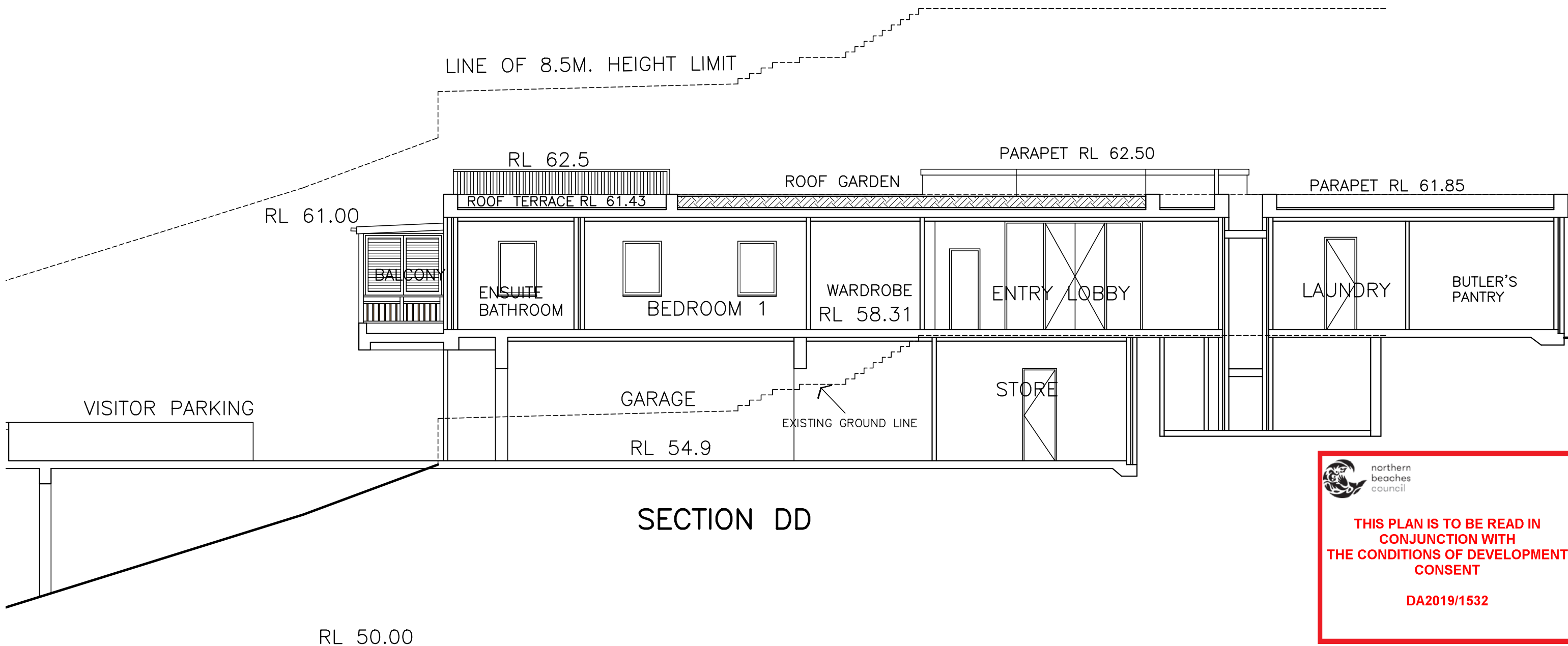

 northern
beaches
council

**THIS PLAN IS TO BE READ IN
CONJUNCTION WITH
THE CONDITIONS OF DEVELOPMENT
CONSENT**

DA2019/1532

Project	ALTERATIONS AND ADDITIONS TO 1-3 FLORIDA RD PALM BEACH FOR MR & MRS W. ANDERSON	
Title	HEIGHT LINE COMPLIANCE LONG NORTH-SOUTH SECTION	
Scale	1:100	Number DA-11
Date	MARCH 2020	Drawn GRW

The Design Section Pty Ltd Architects
Suite 5/40 Avalon Pde Avalon NSW 2107
PO Box 71 Avalon NSW 2107
Phone 9918 7570 Fax 9973 1805
Email g.watson@designsection.com.au

The Design Section Pty Ltd is the owner of the
Copyright in this drawing. This drawing is not to
be used for any other purpose without the
written consent of The Design Section Pty Ltd



THIS PLAN IS TO BE READ IN
CONJUNCTION WITH
THE CONDITIONS OF DEVELOPMENT
CONSENT

DA2019/1532

BASIX NOTES:

RAINWATER TANK
PROVIDE RAINWATER TANK MINIMUM 1214 LITRES

SWIMMING POOL
POOL CAPACITY 27 KILOLITRES

SPA
SPA CAPACITY 2 KILOLITRES

HOT WATER
HOT WATER SYSTEM GAS INSTANTANEOUS

INSULATION
FLAT CEILING, PITCHED ROOF CEILING: R1.95 (UP),
ROOF: FOIL BACKED BLANKET 55MM
FLAT CEILING, FLAT ROOF CEILING: R2.08(UP),
ROOF: FOIL BACKED BLANKET 55MM

GLAZING
ALL GLASS SINGLE CLEAR, U-VALUE: 7.63, SHGC: 0.75
NEW WINDOWS ON LIVING AND UPPER LEVELS WL-01 TO WL-07
TO HAVE EXTERNAL BLIND OR LOUVRE.
WL-08 AND WL-09 TO HAVE SHADING DEVICE WITH PROJECTION/HEIGHT
ABOVE SILL RATIO GREATER THAN 0.43
WU-01 TO WU-04 TO HAVE EXTERNAL BLIND OR LOUVRE.

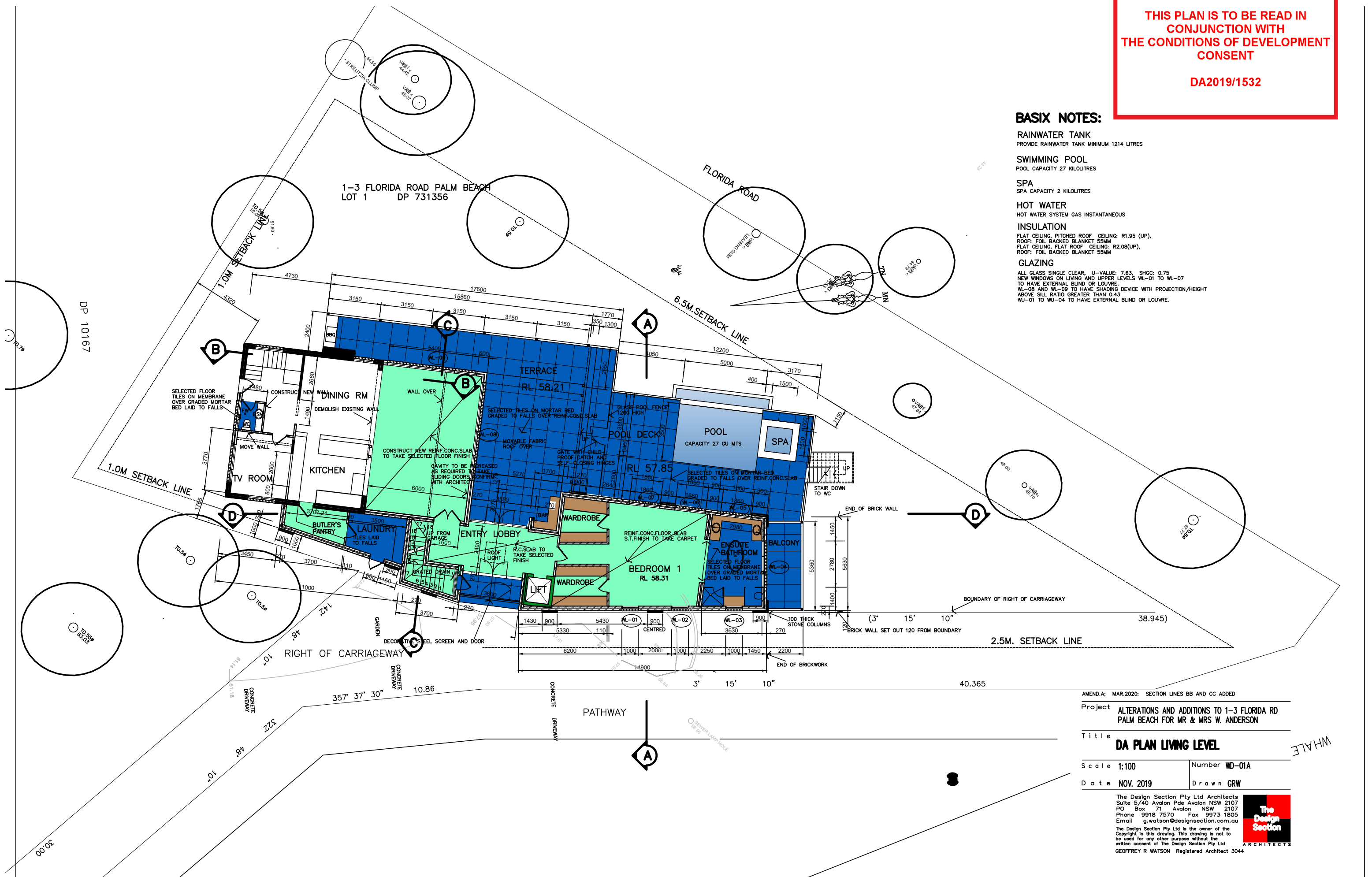

AMEND.A; MAR.2020: SECTION LINES BB AND CC ADDED	
Project	ALTERATIONS AND ADDITIONS TO 1-3 FLORIDA RD PALM BEACH FOR MR & MRS W. ANDERSON
Title	DA PLAN LIVING LEVEL
Scale	1:100
Number	WD-01A
Date	NOV. 2019
Drawn	GRW

The Design Section Pty Ltd Architects
Suite 5/40 Avalon Pde Avalon NSW 2107
PO Box 71 Avalon NSW 2107
Phone 9918 7570 Fax 9973 1805
Email g.watson@designsection.com.au
The Design Section Pty Ltd is the owner of the
Copyright in this drawing. This drawing is not to
be used for any other purpose without the
written consent of The Design Section Pty Ltd
GEOFFREY R WATSON Registered Architect 3044

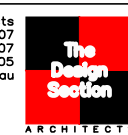

BASIX NOTES:

RAINWATER TANK
PROVIDE RAINWATER TANK MINIMUM 1214 LITRES

SWIMMING POOL
POOL CAPACITY 27 KILOLITRES

SPA
SPA CAPACITY 2 KILOLITRES

HOT WATER
HOT WATER SYSTEM GAS INSTANTANEOUS

INSULATION
FLAT CEILING, PITCHED ROOF CEILING: R1.95 (UP),
ROOF: FOIL BACKED BLANKET 55MM
FLAT CEILING, FLAT ROOF CEILING: R2.08(UP),
ROOF: FOIL BACKED BLANKET 55MM

GLAZING
ALL GLASS SINGLE CLEAR, U-VALUE: 7.63, SHGC: 0.75
NEW WINDOWS ON LIVING AND UPPER LEVELS WL-01 TO WL-07
TO HAVE EXTERNAL BLIND OR LOUVRE
WL-08 AND WL-09 TO HAVE SHADING DEVICE WITH PROJECTION/HEIGHT
ABOVE SILL RATIO GREATER THAN 0.43
WU-01 TO WU-04 TO HAVE EXTERNAL BLIND OR LOUVRE.



**THIS PLAN IS TO BE READ IN
CONJUNCTION WITH
THE CONDITIONS OF DEVELOPMENT
CONSENT**

DA2019/1532

AMEND.A: MAR.2020: SECTION LINES BB AND CC ADDED

Project **ALTERATIONS AND ADDITIONS TO 1-3 FLORIDA RD
PALM BEACH FOR MR & MRS W. ANDERSON**

Title **DA PLAN LOWER LEVEL**

Scale **1:100** Number **WD-02A**

Date **NOV. 2019** Drawn **GRW**

The Design Section Pty Ltd Architects
Suite 5/40 Avalon Pde Avalon NSW 2107
PO Box 71 Avalon NSW 2107
Phone 9918 7570 Fax 9973 1805
Email g.watson@designsection.com.au

The Design Section Pty Ltd is the owner of the
Copyright in this drawing. This drawing is not to
be used for any other purpose without the
written consent of The Design Section Pty Ltd
GEOFFREY R WATSON Registered Architect 3044





northern
beaches
council

**THIS PLAN IS TO BE READ IN
CONJUNCTION WITH
THE CONDITIONS OF DEVELOPMENT
CONSENT**

DA2019/1532

BASIX NOTES:

RAINWATER TANK
PROVIDE RAINWATER TANK MINIMUM 1214 LITRES

SWIMMING POOL
POOL CAPACITY 27 KILOLITRES

SPA
SPA CAPACITY 2 KILOLITRES

HOT WATER
HOT WATER SYSTEM GAS INSTANTANEOUS

INSULATION
FLAT CEILING, PITCHED ROOF CEILING: R1.95 (UP),
ROOF: FOIL BACKED BLANKET 55MM
FLAT CEILING, FLAT ROOF CEILING: R2.08(UP),
ROOF: FOIL BACKED BLANKET 55MM

GLAZING
ALL GLASS SINGLE CLEAR, U-VALUE: 7.63, SHGC: 0.75
NEW WINDOWS ON LIVING AND UPPER LEVELS WL-01 TO WL-07
TO HAVE EXTERNAL BLIND OR LOUVRE.
WL-08 AND WL-09 TO HAVE SHADING DEVICE WITH PROJECTION/HEIGHT
ABOVE SILL RATIO GREATER THAN 0.43
WU-01 TO WU-04 TO HAVE EXTERNAL BLIND OR LOUVRE.

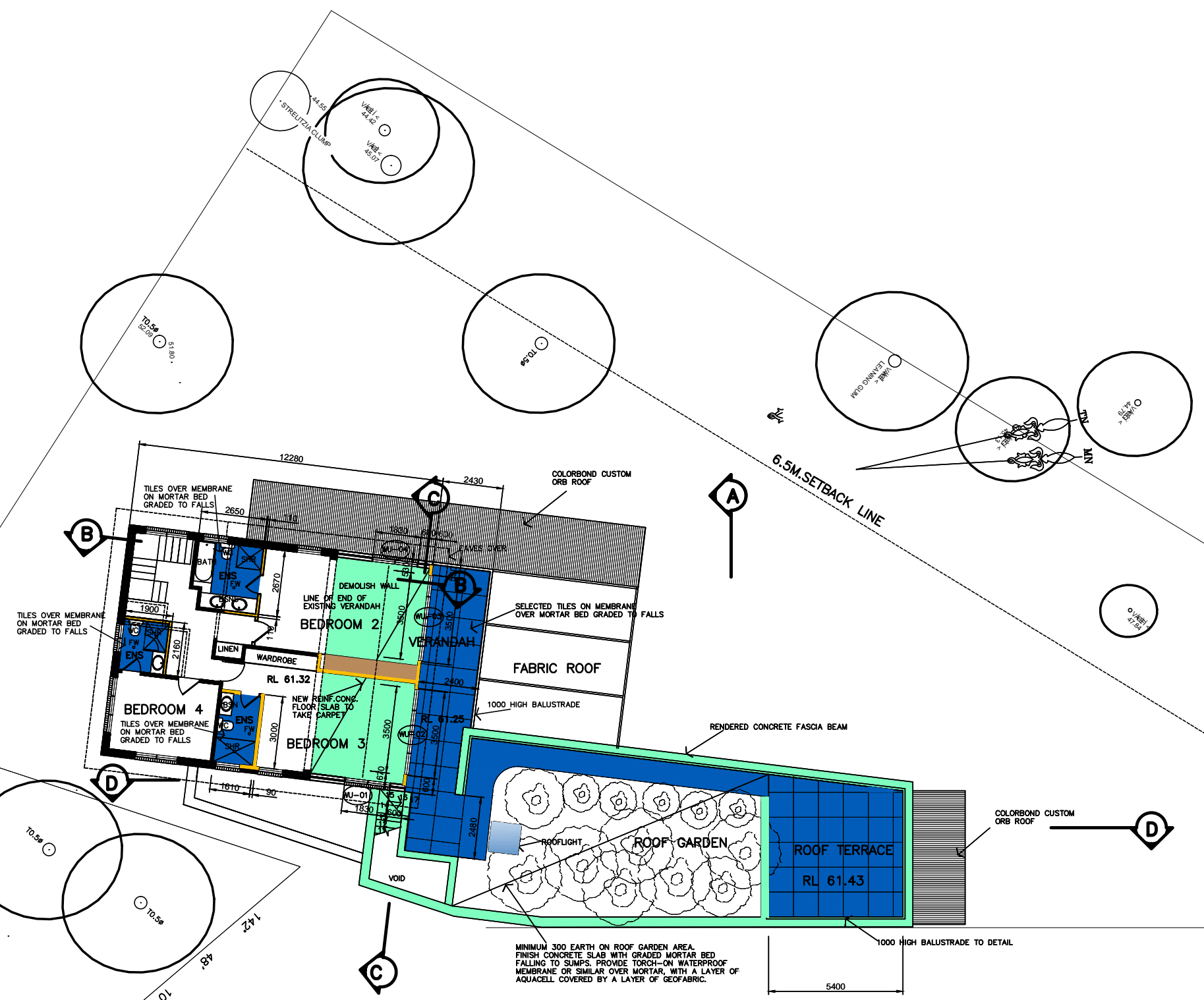

AMEND.A: MAR.2020: SECTION LINES BB AND CC ADDED

Project **ALTERATIONS AND ADDITIONS TO 1-3 FLORIDA RD
PALM BEACH FOR MR & MRS W. ANDERSON**

Title **DA PLAN UPPER LEVEL**

Scale **1:100**

Number **WD-03A**

Date **NOV. 2019**

Drawn **GRW**

The Design Section Pty Ltd Architects
Suite 5/40 Avalon Pde Avalon NSW 2107
PO Box 71 Avalon NSW 2107
Phone 9918 7570 Fax 9973 1805
Email g.watson@designsection.com.au

The Design Section Pty Ltd is the owner of the
Copyright in this drawing. This drawing is not to
be used for any other purpose without the
written consent of The Design Section Pty Ltd
GEOFFREY R WATSON Registered Architect 3044



WHALE

BASIX NOTES:

RAINWATER TANK
PROVIDE RAINWATER TANK MINIMUM 1214 LITRES

SWIMMING POOL
POOL CAPACITY 27 KILOLITRES

SPA
SPA CAPACITY 2 KILOLITRES

HOT WATER
HOT WATER SYSTEM GAS INSTANTANEOUS

INSULATION
FLAT CEILING, PITCHED ROOF CEILING: R1.95 (UP),
ROOF: FOIL BACKED BLANKET 55MM
FLAT CEILING, FLAT ROOF CEILING: R2.08(UP),
ROOF: FOIL BACKED BLANKET 55MM

GLAZING
ALL GLASS SINGLE CLEAR, U-VALUE: 7.63, SHGC: 0.75
NEW WINDOWS ON LIVING AND UPPER LEVELS WL-01 TO WL-07
TO HAVE EXTERNAL BLIND OR LOUVRE.
WL-08 AND WL-09 TO HAVE SHADING DEVICE WITH PROJECTION/HEIGHT
ABOVE SILL RATIO GREATER THAN 0.43
WU-01 TO WU-04 TO HAVE EXTERNAL BLIND OR LOUVRE.

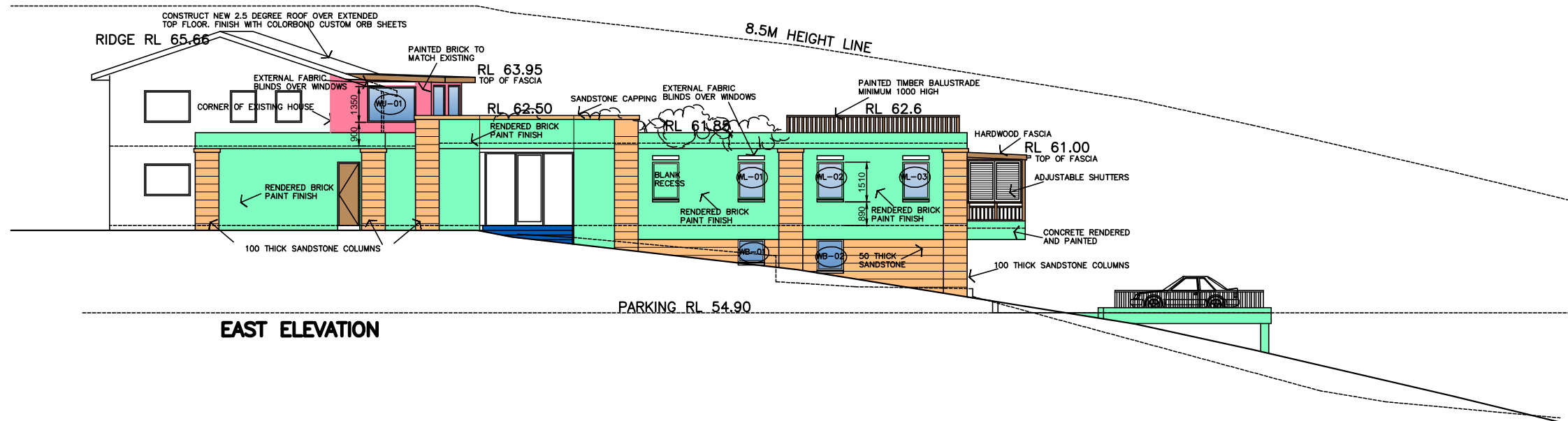
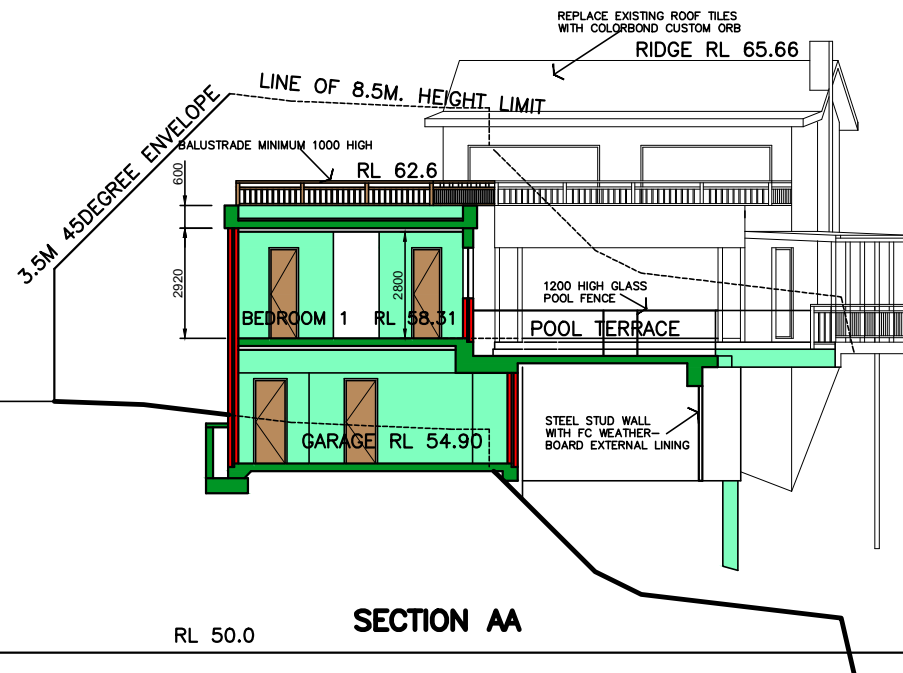
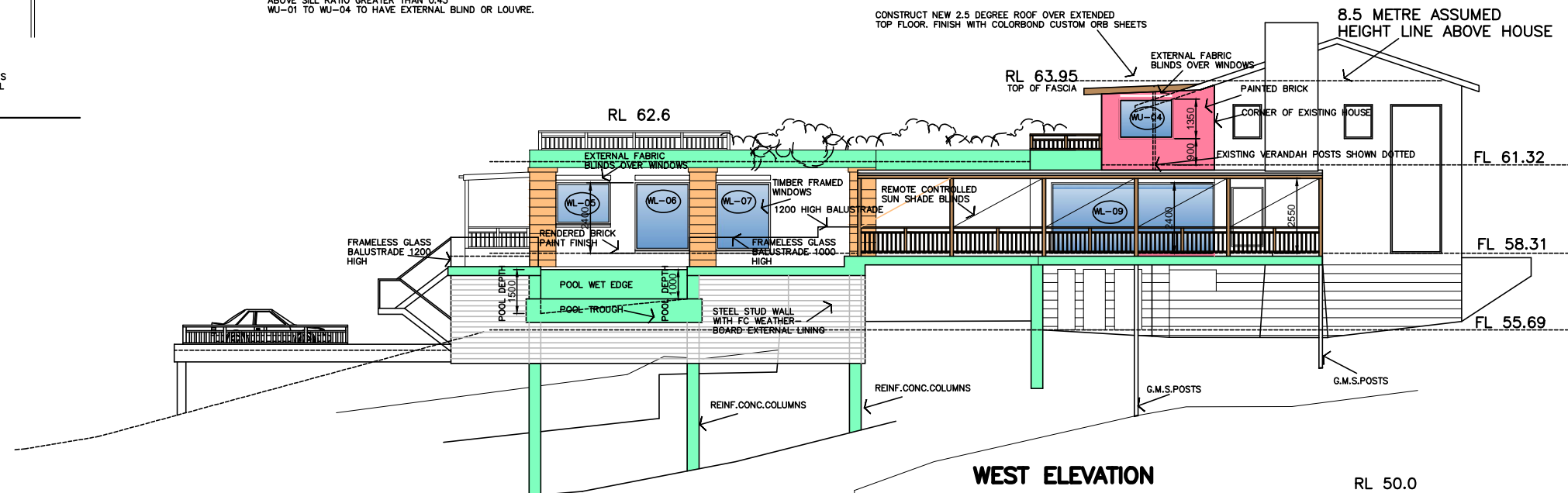
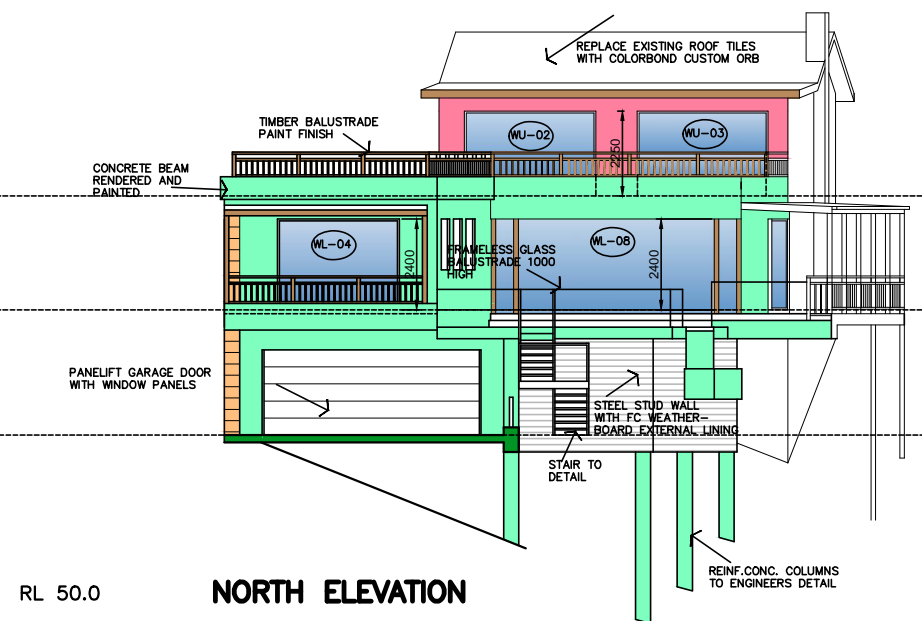

AMEND.A; MARCH 2020; RL'S ADDED

Project ALTERATIONS AND ADDITIONS TO 1-3 FLORIDA RD
PALM BEACH FOR MR & MRS W. ANDERSON

Title **DA ELEVATIONS AND SECTION**

Scale 1:100 Number WD-04A

Date NOV. 2019 Drawn GRW

The Design Section Pty Ltd Architects
Suite 5/40 Avalon Pde Avalon NSW 2107
PO Box 71 Avalon NSW 2107
Phone 9918 7570 Fax 9973 1805
Email g.watson@designsection.com.au
The Design Section Pty Ltd is the owner of the
Copyright in this drawing. This drawing is not to
be used for any other purpose without the
written consent of The Design Section Pty Ltd
GEOFFREY R WATSON Registered Architect 3044

