

**NOTE:** SITE BOUNDARY IS TO BE IDENTIFIED BY A REGISTERED SURVEYOR AND CLEARLY MARKED ON SITE PRIOR TO COMMENCEMENT OF ANY CONSTRUCTION WORKS.

**THIS PLAN IS TO BE READ IN CONJUNCTION WITH THE CONDITIONS OF DEVELOPMENT CONSENT DA2023/1555**

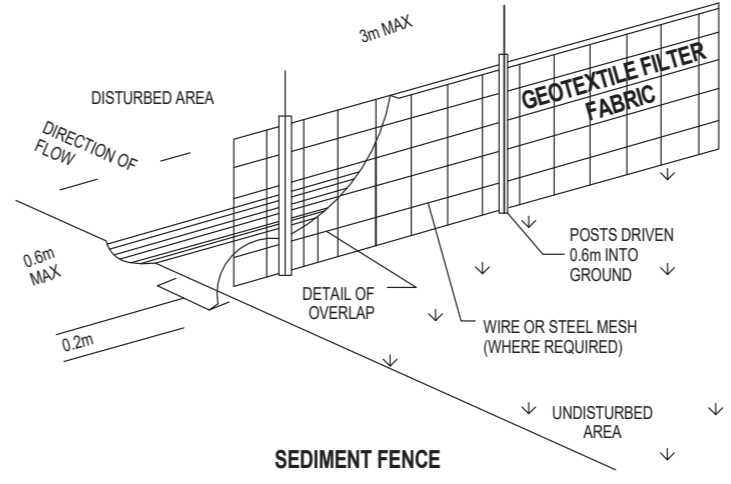

**NOTES REGARDING BOUNDARY**  
 THE INFORMATION SHOWN ON THIS PLAN IS FOR DESIGN PURPOSES ONLY. THE POSITION OF BOUNDARY LINES HAVE BEEN ESTABLISHED BY A SURVEY TO MEET THE IDENTIFICATION REQUIREMENTS FOR COUNCIL AND NOT FOR REGISTRATION WITH THE LAND REGISTRATION SERVICES NSW NOR MAY THIS PLAN BE USED FOR ANY OTHER PURPOSE. SUBSEQUENT REGISTERED OR OTHER SURVEYS MAY AFFECT THE DEFINED BOUNDARY POSITIONS IN THIS AREA. ANY DIFFERENCES OF THIS NATURE ARE BEYOND THE PURPOSES OF THIS PLAN. THIS PLAN IS FOR THE ABOVE STATED PURPOSES ONLY. RESTRICTIONS ON THE TITLE HAVE NOT BEEN INVESTIGATED. IF FURTHER DEVELOPMENT IS CONTEMPLATED OR CONSTRUCTION INTENDED THEN IT IS IMPORTANT THAT A SURVEY SET OUT IS CARRIED OUT.

**DUST CONTROL :**  
 TO REDUCE DUST GENERATED BY WIND ACTION, THE REMOVAL OF THE TOP SOIL IS TO BE MINIMISED. TO PREVENT DUST GENERATION, WATERING DOWN OF THE SITE, ESPECIALLY DURING THE MOVEMENT OF MACHINERY IS REQUIRED. WHERE EXCAVATING INTO ROCK, KEEP THE SURFACE MOIST TO MINIMISE DUST. CONSTRUCT A GRAVEL ENTRY/EXIT POINT USING BLUE METAL AND RESTRICT ALL VEHICLE MOVEMENTS WITHIN THE SITE TO A MINIMUM. ENSURE WIND BREAKS, SUCH AS EXISTING FENCES ARE MAINTAINED DURING THE CONSTRUCTION PHASE UNTIL NEW LANDSCAPING IS PROVIDED OR REINSTATED. PREVENT DUST BY COVERING STOCKPILES

**SEDIMENT NOTE :**  
 1. ALL EROSION AND SEDIMENT CONTROL MEASURES TO BE INSPECTED AND MAINTAINED DAILY BY THE SITE MANAGER.  
 2. MINIMISE DISTURBED AREAS, REMOVE EXCESS SOIL FROM EXCAVATED AREA AS SOON AS POSSIBLE.  
 3. ALL MATERIAL STOCKPILE TO BE CLEAR FROM DRAINS, GUTTERS AND FOOTPATHS, OR WITHIN SEDIMENT FENCE AREA.  
 4. DRAINAGE TO BE CONNECTED TO STORMWATER AS SOON AS POSSIBLE. IF STORED ON SITE, IT MUST BE FILTERED BEFORE RELEASING INTO STORMWATER SYSTEM OR WATERWAYS.  
 5. ROADS AND FOOTPATHS TO BE SWEEPED DAILY.

**STOCKPILES :**  
 ALL STOCKPILES ARE TO BE KEPT ON-SITE WHERE POSSIBLE. ANY MATERIALS PLACED ON THE FOOTPATHS OR NATURE STRIPS REQUIRE COUNCIL'S PERMISSION. ALL STOCKPILES ARE TO BE PLACED AWAY FROM THE DRAINAGE LINES AND STREET GUTTERS. IT IS BEST TO LOCATE THESE ON THE HIGHEST PART OF THE SITE IF POSSIBLE. PLACE WATERPROOF COVERING OVER STOCKPILES. IF REQUIRED PROVIDE DIVERSION DRAIN & BANK AROUND STOCKPILES.

**GUTTER PROTECTION :**  
 PROVIDE PROTECTION TO DOWNHILL GRATE IN GUTTER BY MEANS OF SAND BAGS OR BLUE METAL WRAPPED IN GEOTEXTILE FABRIC. WHEN SOIL OR SAND BUILDS UP AROUND THIS SEDIMENT BARRIER, THE MATERIAL SHOULD BE RELOCATED BACK TO THE SITE FOR DISPOSAL.

**NOTE:** ALL PROPOSED STORMWATER TO CONNECT WITH EXISTING

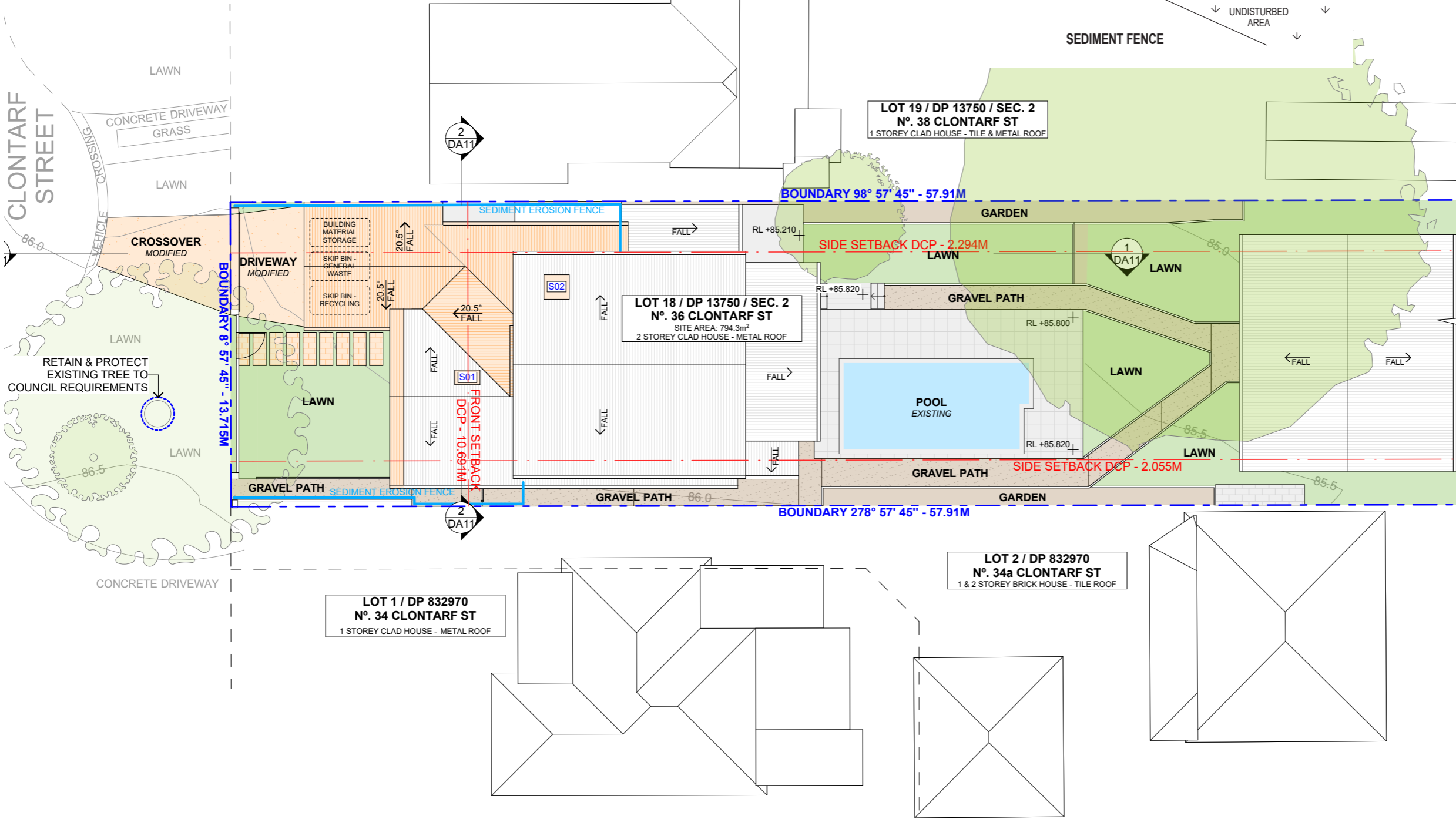

**SITE / ROOF / SEDIMENT EROSION / WASTE MANAGEMENT / STORMWATER CONCEPT PLAN**

**ACTION PLANS**  
 m: 0426 957 518  
 e: operations@actionplans.com.au  
 w: www.actionplans.com.au

REV.	DATE	COMMENTS	DRWN	NOTES
A	04.09.2023	DA SUBMISSION	SC	

**NOTES**  
 This drawing is the copyright of Action Plans and not be altered, reproduced or transmitted in any form or by any means in part or in whole with the written permission of Action Plans.  
 The Builder/contractor/owner is to ensure that the approved boundary setbacks and approved levels are confirmed and set out by a registered Surveyor prior to construction, the boundary setbacks take precedence over all other dimensions. The Builder/Contractor shall check and verify ALL dimensions on site prior to commencement of any work, creation of shop drawings, or fabrication of components.  
 All errors and omissions are to be verified by the Builder/Contractor/client and referred to the designer prior to the commencement of works.

**LEGEND**  
 ■ EXISTING  
 ■ PROPOSED  
 - - - DEMOLISHED  
 + EXIST. RL  
 + PROP. RL

**CLIENT**  
 Antony Dimitrovski & Lisa Agresta  
**PROJECT ADDRESS**  
 36 Clontarf St Seaforth, NSW 2092

**DRAWING NO.**  
**DA04**  
**DATE**  
 Thursday, 28 September 2023

**DRAWING NAME**  
 SITE / ROOF / SEDIMENT EROSION / WASTE MANAGEMENT / STORMWATER CONCEPT PLAN  
**SCALE**  
 1:200 @A3

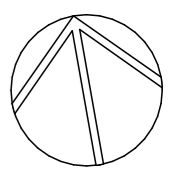

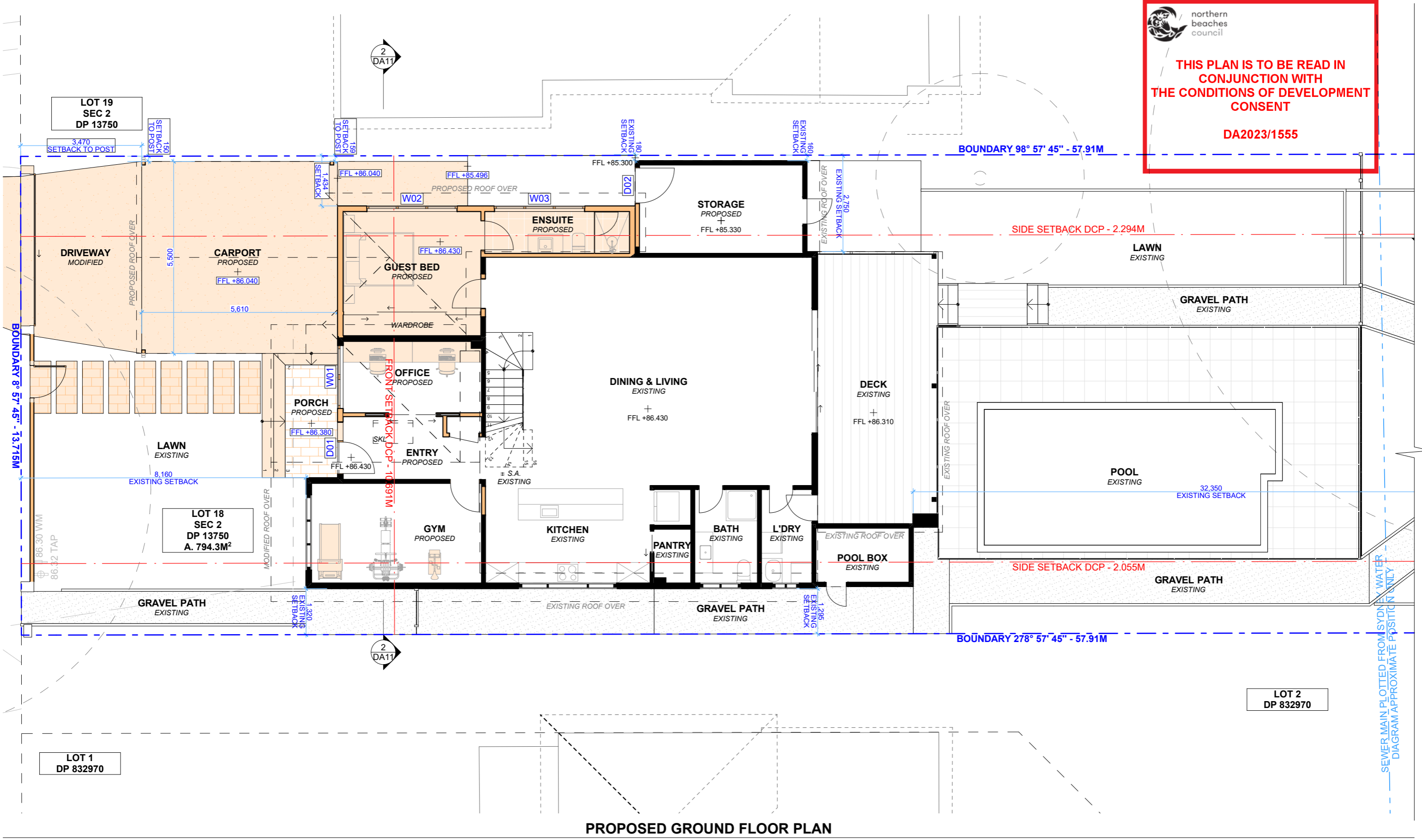

**PROPOSED GROUND FLOOR PLAN**

REV.	DATE	COMMENTS	DRWN	NOTES
A	04.09.2023	DA SUBMISSION	SC	

**NOTES**  
This drawing is the copyright of Action Plans and not be altered, reproduced or transmitted in any form or by any means in part or in whole with the written permission of Action Plans.  
Do not scale measure from drawings. Figured dimensions are to be used only.  
The Builder/contractor/owner is to ensure that the approved boundary setbacks and approved levels are confirmed and set out by a registered Surveyor prior to construction, the boundary setbacks take precedence over all other dimensions.  
The Builder/Contractor shall check and verify ALL dimensions on site prior to commencement of any work, creation of shop drawings, or fabrication of components.  
All errors and omissions are to be verified by the Builder/Contractor/client and referred to the designer prior to the commencement of works.

**LEGEND**

	EXISTING
	PROPOSED
	DEMOLISHED
	EXIST. RL
	PROP. RL

**CLIENT**  
Antony Dimitrovski & Lisa Agresta

**PROJECT ADDRESS**  
36 Clontarf St Seaforth, NSW 2092

**DRAWING NO.**  
**DA07**

**DATE**  
Thursday, 28 September 2023

**DRAWING NAME**  
PROPOSED GROUND FLOOR PLAN

**SCALE**  
1:100 @A3

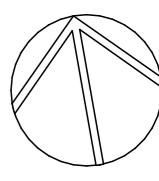

LOT 19  
SEC 2  
DP 13750

LOT 18  
SEC 2  
DP 13750  
A. 794.3M<sup>2</sup>

LOT 1  
DP 832970

2  
DA11

2  
DA11

BOUNDARY 98° 57' 45" - 57.91M

SIDE SETBACK DCP - 2.294M

SIDE SETBACK DCP - 2.055M

BOUNDARY 278° 57' 45" - 57.91M

 northern beaches council  
**THIS PLAN IS TO BE READ IN CONJUNCTION WITH THE CONDITIONS OF DEVELOPMENT CONSENT**  
**DA2023/1555**

SEWER MAIN PLOTTED FROM SYDNEY WATER DIAGRAM APPROXIMATE POSITION ONLY

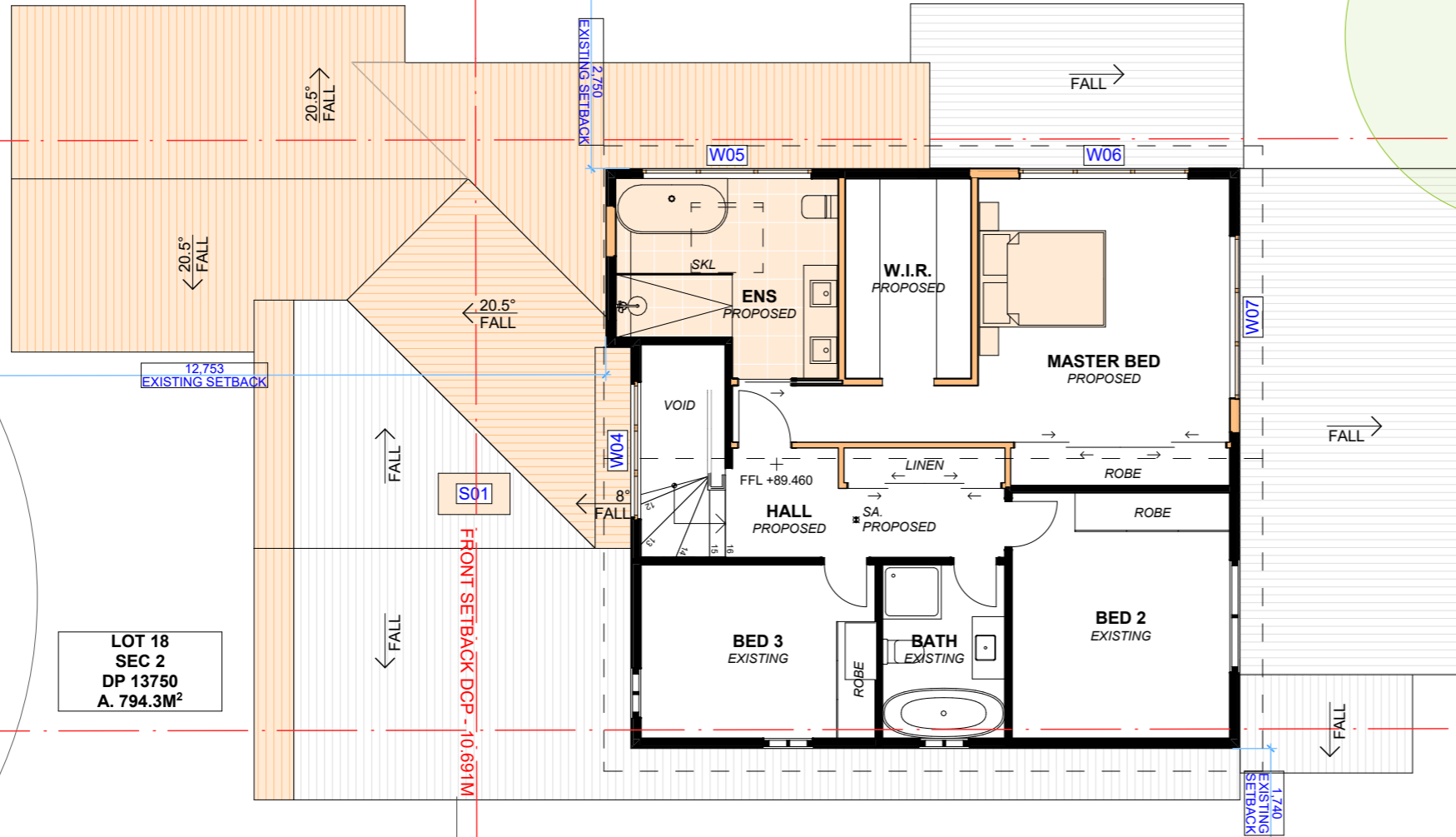

**PROPOSED FIRST FLOOR PLAN**







**ACTION PLANS**

m: 0426 957 518  
e: operations@actionplans.com.au  
w: www.actionplans.com.au

REV.	DATE	COMMENTS	DRWN
A	04.09.2023	DA SUBMISSION	SC

**NOTES**  
This drawing is the copyright of Action Plans and not be altered, reproduced or transmitted in any form or by any means in part or in whole with the written permission of Action Plans.  
Do not scale measure from drawings. Figured dimensions are to be used only.  
The Builder/contractor/owner is to ensure that the approved boundary setbacks and approved levels are confirmed and set out by a registered Surveyor prior to construction, the boundary setbacks take precedence over all other dimensions.  
The Builder/Contractor shall check and verify ALL dimensions on site prior to commencement of any work, creation of shop drawings, or fabrication of components.  
All errors and omissions are to be verified by the Builder/Contractor/client and referred to the designer prior to the commencement of works.

**LEGEND**

	EXISTING
	PROPOSED
	DEMOLISHED
	EXIST. RL
	PROP. RL

**CLIENT**  
Antony Dimitrovski & Lisa Agresta

**PROJECT ADDRESS**  
36 Clontarf St Seaforth, NSW 2092

**DRAWING NO.**  
**DA08**

**DATE**  
Thursday, 28 September 2023

**DRAWING NAME**  
PROPOSED FIRST FLOOR PLAN

**SCALE**  
1:100 @A3

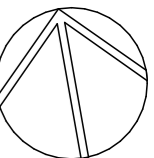

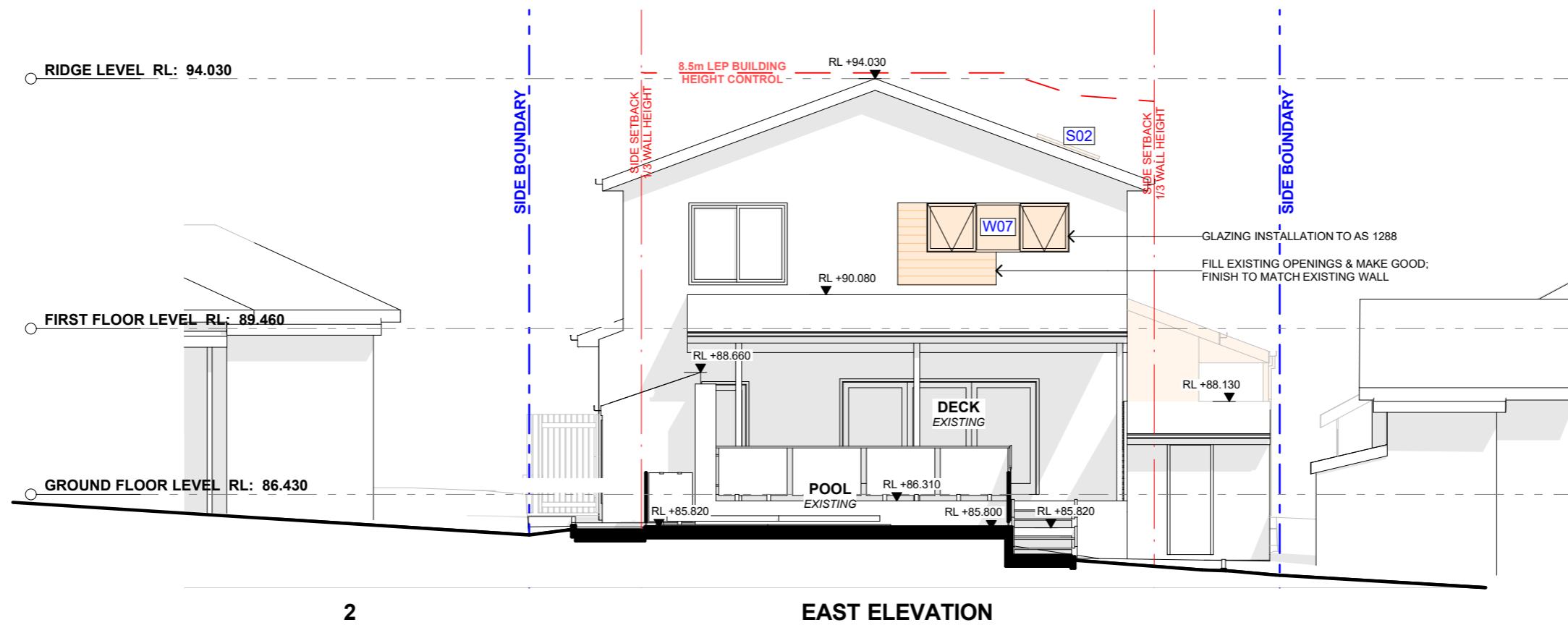

2

EAST ELEVATION

 northern beaches council

**THIS PLAN IS TO BE READ IN CONJUNCTION WITH THE CONDITIONS OF DEVELOPMENT CONSENT**

**DA2023/1555**

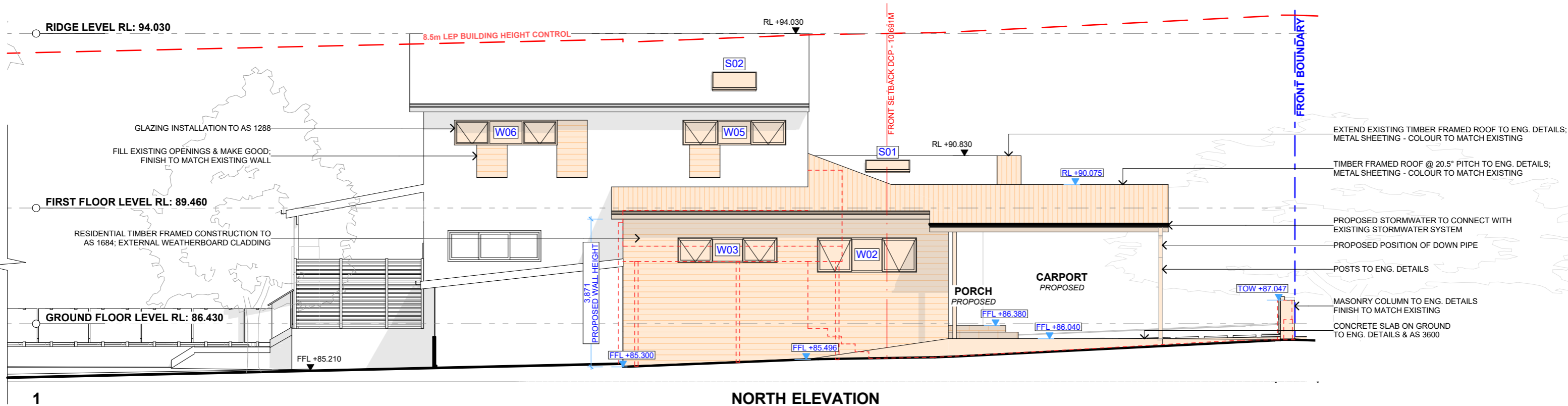

1



NORTH ELEVATION

 **ACTION PLANS**

m: 0426 957 518  
e: operations@actionplans.com.au  
w: www.actionplans.com.au

REV.	DATE	COMMENTS	DRWN	NOTES
A	04.09.2023	DA SUBMISSION	SC	This drawing is the copyright of Action Plans and not be altered, reproduced or transmitted in any form or by any means in part or in whole with the written permission of Action Plans. Do not scale measure from drawings. Figured dimensions are to be used only. The Builder/contractor/owner is to ensure that the approved boundary setbacks and approved levels are confirmed and set out by a registered Surveyor prior to construction, the boundary setbacks take precedence over all other dimensions. The Builder/Contractor shall check and verify ALL dimensions on site prior to commencement of any work, creation of shop drawings, or fabrication of components. All errors and omissions are to be verified by the Builder/Contractor/client and referred to the designer prior to the commencement of works.

**LEGEND**

 EXISTING  
 PROPOSED  
 DEMOLISHED

EXIST. RL  
PROP. RL

**CLIENT**  
Antony Dimitrovski & Lisa Agresta

**PROJECT ADDRESS**  
36 Clontarf St Seaforth, NSW 2092

**DRAWING NO.**  
**DA09**

**DATE**  
Thursday, 28 September 2023

**DRAWING NAME**  
NORTH / EAST ELEVATION

**SCALE**  
1:100 @A3

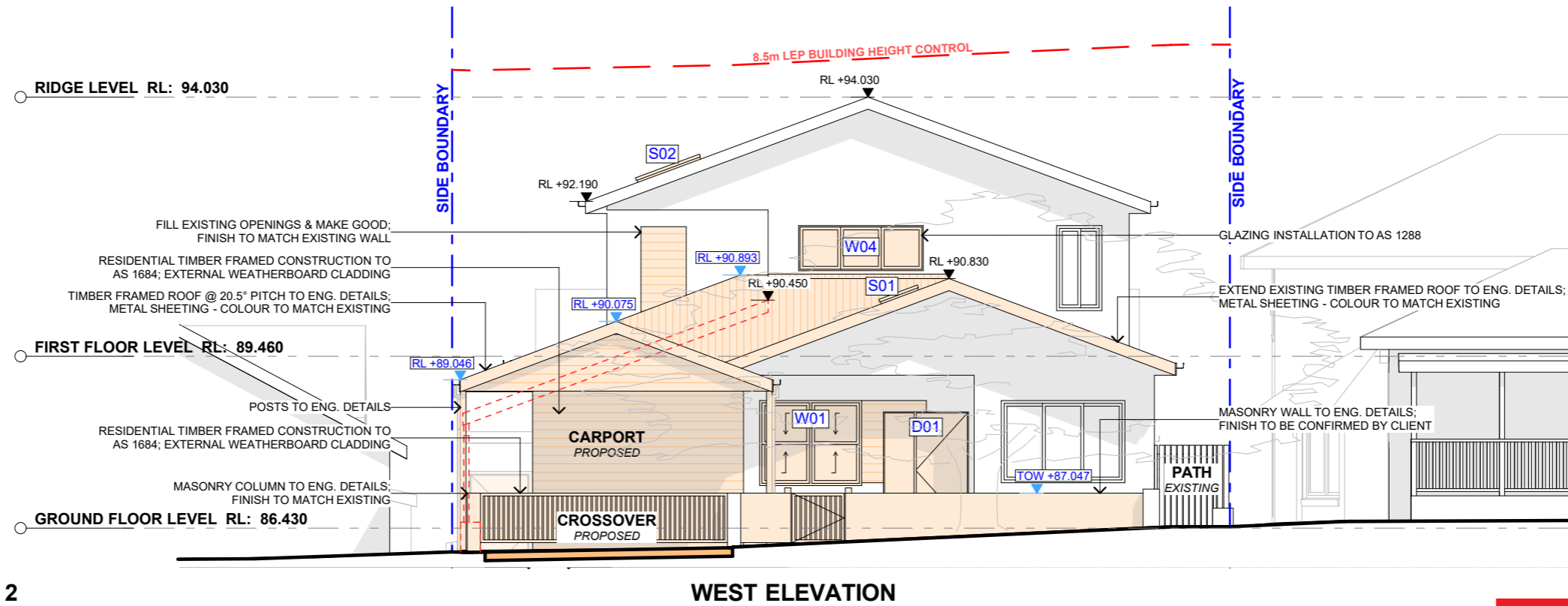

2

WEST ELEVATION

 northern beaches council  
**THIS PLAN IS TO BE READ IN CONJUNCTION WITH THE CONDITIONS OF DEVELOPMENT CONSENT**  
**DA2023/1555**

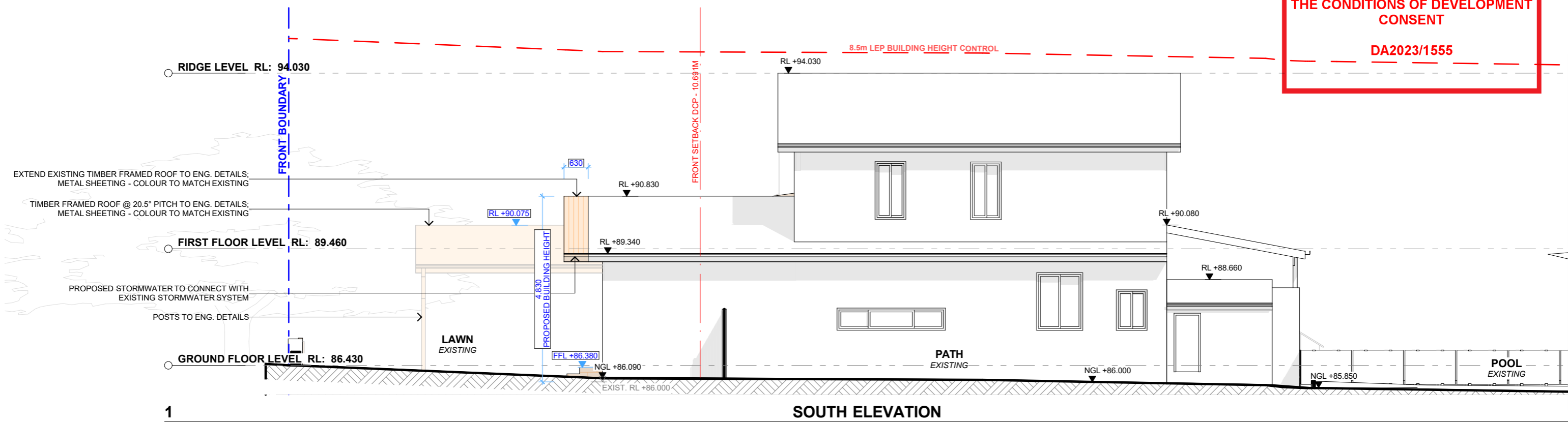

1

SOUTH ELEVATION



**ACTION PLANS**

m: 0426 957 518  
 e: operations@actionplans.com.au  
 w: www.actionplans.com.au

REV.	DATE	COMMENTS	DRWN	NOTES
A	04.09.2023	DA SUBMISSION	SC	This drawing is the copyright of Action Plans and not be altered, reproduced or transmitted in any form or by any means in part or in whole with the written permission of Action Plans. Do not scale measure from drawings. Figured dimensions are to be used only. The Builder/contractor/owner is to ensure that the approved boundary setbacks and approved levels are confirmed and set out by a registered Surveyor prior to construction, the boundary setbacks take precedence over all other dimensions. The Builder/Contractor shall check and verify ALL dimensions on site prior to commencement of any work, creation of shop drawings, or fabrication of components. All errors and omissions are to be verified by the Builder/Contractor/client and referred to the designer prior to the commencement of works.

**LEGEND**

- EXISTING
- PROPOSED
- DEMOLISHED
- EXIST. RL
- PROP. RL

**CLIENT**  
 Antony Dimitrovski & Lisa Agresta

**PROJECT ADDRESS**  
 36 Clontarf St Seaforth, NSW 2092

**DRAWING NO.**  
**DA10**

**DATE**  
 Thursday, 28 September 2023

**DRAWING NAME**  
 SOUTH / WEST ELEVATION

**SCALE**  
 1:100 @A3

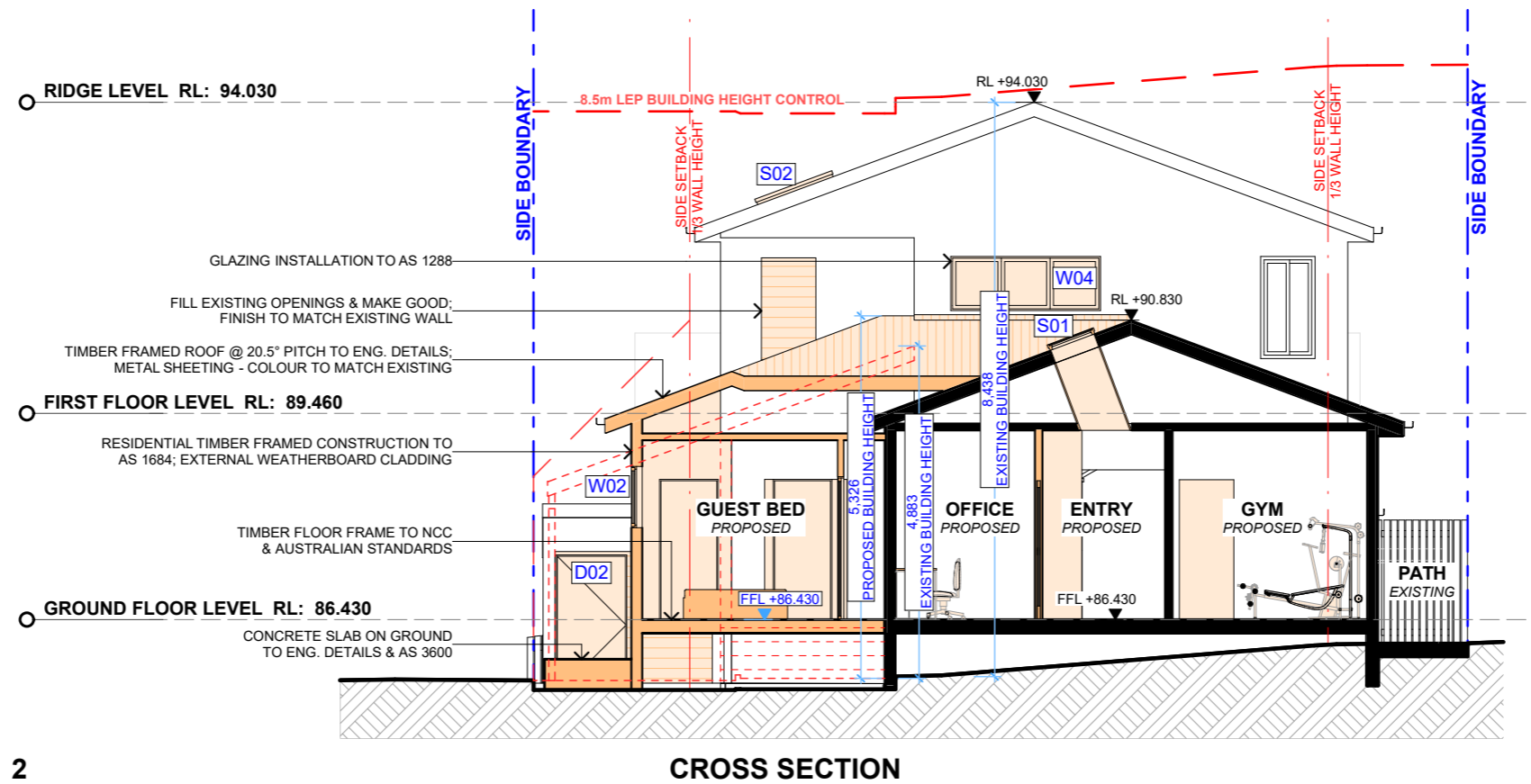

 northern beaches council  
**THIS PLAN IS TO BE READ IN CONJUNCTION WITH THE CONDITIONS OF DEVELOPMENT CONSENT**  
**DA2023/1555**

2

**CROSS SECTION**

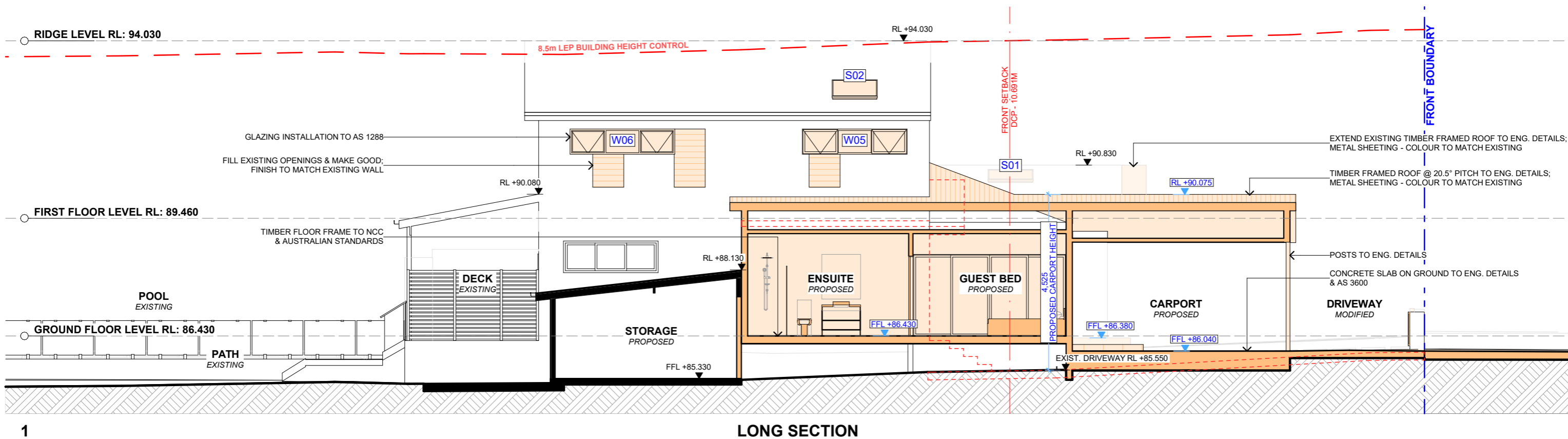

1

**LONG SECTION**







**ACTION PLANS**

m: 0426 957 518  
 e: operations@actionplans.com.au  
 w: www.actionplans.com.au

REV.	DATE	COMMENTS	DRWN	NOTES
A	04.09.2023	DA SUBMISSION	SC	

**NOTES**  
 This drawing is the copyright of Action Plans and not be altered, reproduced or transmitted in any form or by any means in part or in whole with the written permission of Action Plans.  
 Do not scale measure from drawings. Figured dimensions are to be used only.  
 The Builder/contractor/owner is to ensure that the approved boundary setbacks and approved levels are confirmed and set out by a registered Surveyor prior to construction, the boundary setbacks take precedence over all other dimensions.  
 The Builder/Contractor shall check and verify ALL dimensions on site prior to commencement of any work, creation of shop drawings, or fabrication of components.  
 All errors and omissions are to be verified by the Builder/Contractor/client and referred to the designer prior to the commencement of works.

**LEGEND**

	EXISTING
	PROPOSED
	DEMOLISHED
	EXIST. RL
	PROP. RL

**CLIENT**  
 Antony Dimitrovski & Lisa Agresta

**PROJECT ADDRESS**  
 36 Clontarf St Seaforth, NSW 2092

**DRAWING NO.**  
**DA11**

**DATE**  
 Thursday, 28 September 2023

**DRAWING NAME**  
 LONG / CROSS SECTION

**SCALE**  
 1:100 @A3

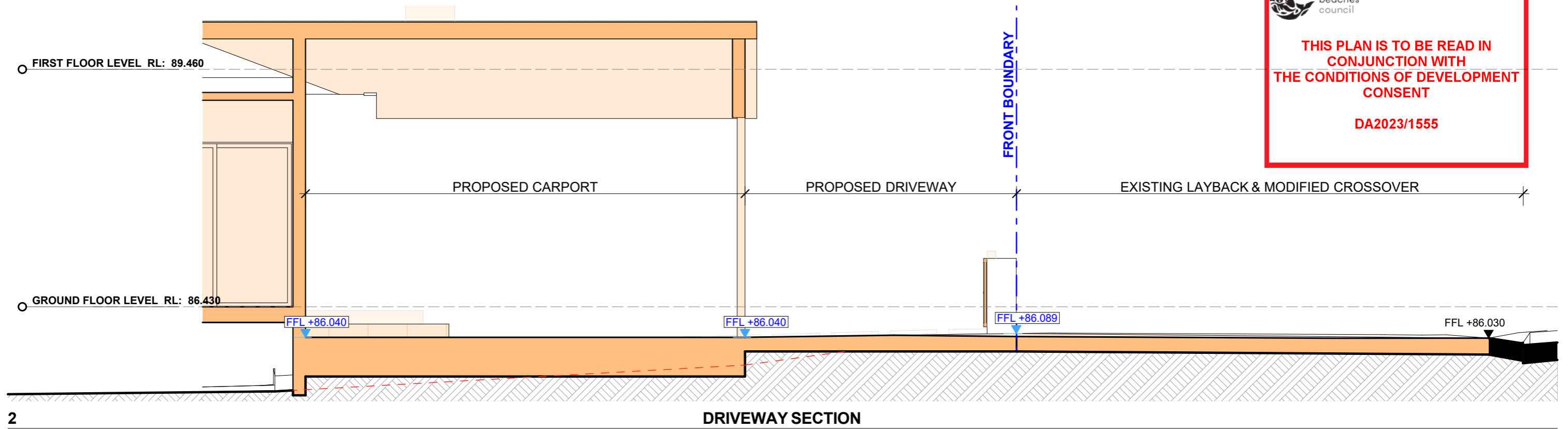

2

**DRIVEWAY SECTION**

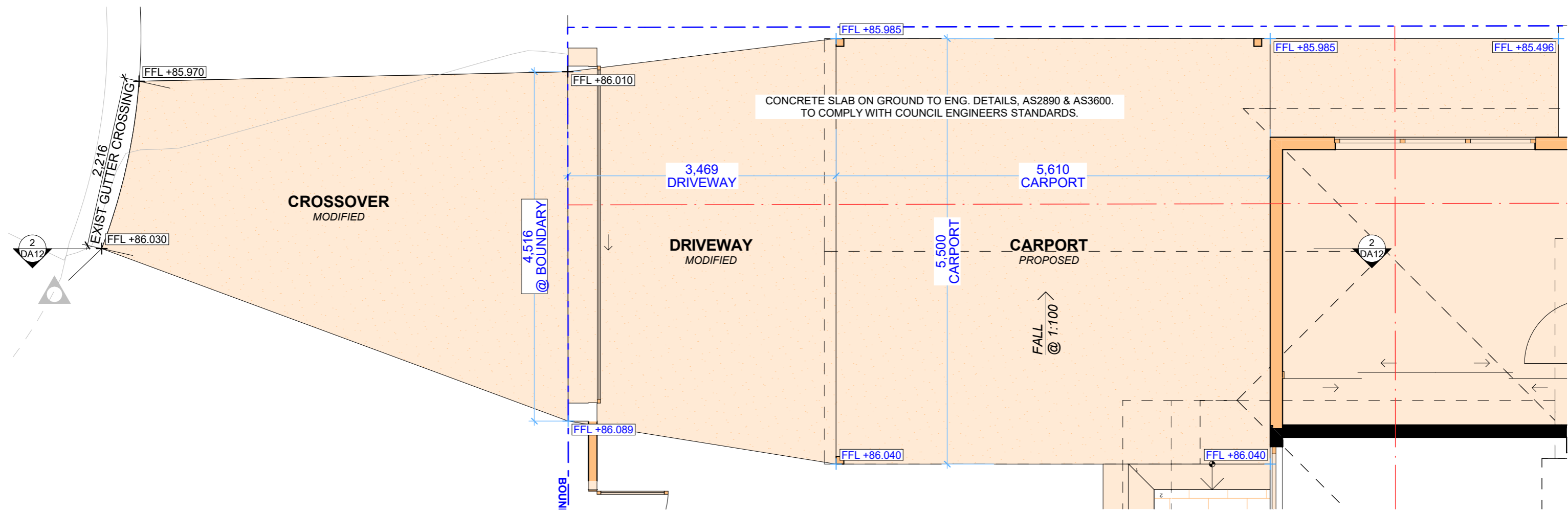

1

**DRIVEWAY PLAN**



**ACTION PLANS**

m: 0426 957 518  
e: operations@actionplans.com.au  
w: www.actionplans.com.au

REV.	DATE	COMMENTS	DRWN	NOTES
A	04.09.2023	DA SUBMISSION	SC	This drawing is the copyright of Action Plans and not be altered, reproduced or transmitted in any form or by any means in part or in whole with the written permission of Action Plans. The Builder/contractor/owner is to ensure that the approved boundary setbacks and approved levels are confirmed and set out by a registered Surveyor prior to construction, the boundary setbacks take precedence over all other dimensions. The Builder/Contractor shall check and verify ALL dimensions on site prior to commencement of any work, creation of shop drawings, or fabrication of components. All errors and omissions are to be verified by the Builder/Contractor/client and referred to the designer prior to the commencement of works.

**LEGEND**

- EXISTING
- PROPOSED
- DEMOLISHED
- EXIST. RL
- PROP. RL

**CLIENT**

Antony Dimitrovski & Lisa Agresta

**PROJECT ADDRESS**

36 Clontarf St Seaforth, NSW 2092

**DRAWING NO.**

**DA12**

**DATE**

Thursday, 28 September 2023

**DRAWING NAME**

DRIVEWAY PLAN

**SCALE**

1:50 @A3

