

BEARINGS SHOWN HAVE BEEN DEDUCED FROM LAND & PROPERTY INFORMATION PLANS AND ARE RELATED TO MAGNETIC NORTH. TRUE NORTH IS APPROXIMATE ONLY. FURTHER INVESTIGATION WILL BE REQUIRED TO DETERMINE ACCURATE TRUE NORTH.

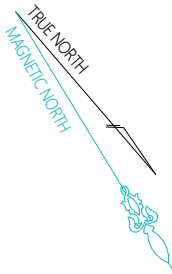

LEGEND

- HOT WATER TANK
- WATER TAP/PISTON
- WATER METER
- TELECOM PIT
- MANHOLE (SEWER/STORMWATER)
- SEWER TERMINAL MAINTENANCE SHAFT
- SEWER MAINTENANCE SHAFT
- VEHICLE CROSSING
- KERB INLET PIT
- LIGHT POLE
- ELECTRICITY POLE
- ELECTRICITY PILLAR
- HYDRANT
- STOP VALVE
- KERB OUTLET
- SERVICE CONDUIT
- TREE (DIA/HEIGHT)
- GARDEN BED
- SHRUB
- DENOTES PHOTO POINT
- DENOTES TELEPHONE BOOTH

ALL KERB LEVELS REPRESENT TOP OF KERB.



DATUM OF LEVELS: AUSTRALIAN HEIGHT DATUM
ORIGIN OF LEVELS: 55M14783 RL145.062
SOURCE OF LEVELS: SCIMS

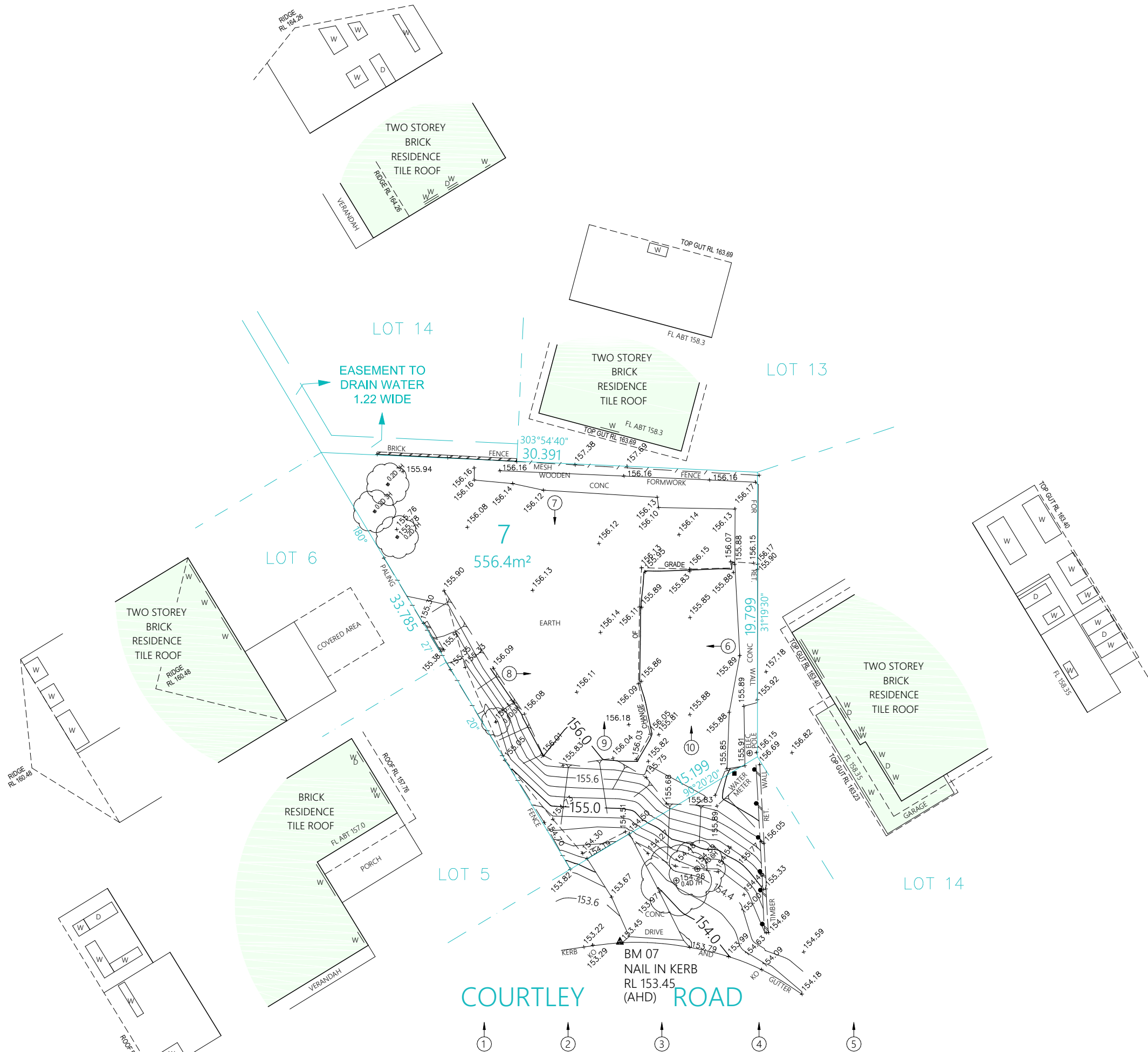

Suite 1, Level 2, 42 Birnie Avenue Lidcombe, NSW 2141
Phone: 9646 5811, Fax: 9646 2311
Email: novsurveying@strucsterre.com.au
www.strucsterre.com.au

LOCATION PLAN

UBD REF: 177, D6
LAT: -33.753328
LONG: 151.250792

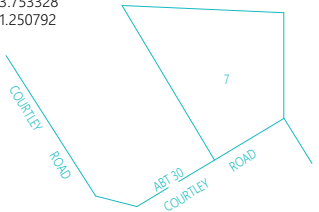

F		
E		
D		
C		
B		
A		
No.	AMENDMENT	DATE

CONTOURS SHOWN HAVE BEEN INTERPOLATED FROM SPOT LEVELS TAKEN ON-SITE AND ARE A REPRESENTATION OF THE TOPOGRAPHY ONLY.
DIMENSIONS AND AREAS HAVE BEEN DETERMINED FROM PLANS MADE AVAILABLE AT LPI, NSW AND ARE SUBJECT TO FINAL SURVEY.
BOUNDARIES HAVE NOT BEEN ACCURATELY DETERMINED.
THE RELATIONSHIP OF IMPROVEMENTS & SURVEYED DETAIL TO BOUNDARIES IS DIAGRAMMATIC ONLY.
SERVICES SHOWN HAVE BEEN LOCATED WHERE POSSIBLE BY FIELD SURVEY. PRIOR TO ANY SITE WORKS, THE RELEVANT AUTHORITY SHOULD BE CONTACTED TO ESTABLISH ACCURATE POSITION AND DEPTH OF ANY SERVICES.
DIMENSIONS OF ANY TREES SHOWN ON THE PLAN ARE APPROXIMATE

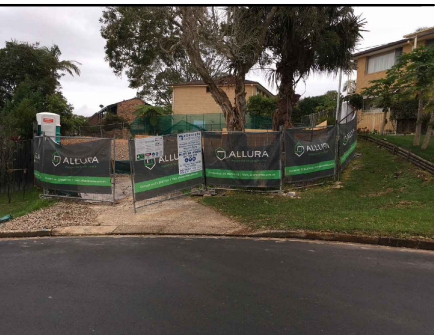

DETAIL & CONTOUR SURVEY

LOT 7 DP 238331
AT 10 COURTLEY ROAD, BEACON HILL

CLIENT: ANDREW IEMMA	REF: NILE 0880121
-------------------------	----------------------



SCALE 1: 200 A2

DRAWN: T.N	JOB 1087/329806	DATE: 29.04.2020
CHECKED: IH	FILE NAME 329806	DATUM: AHD