

01 MEZZANINE LEVEL
1:100

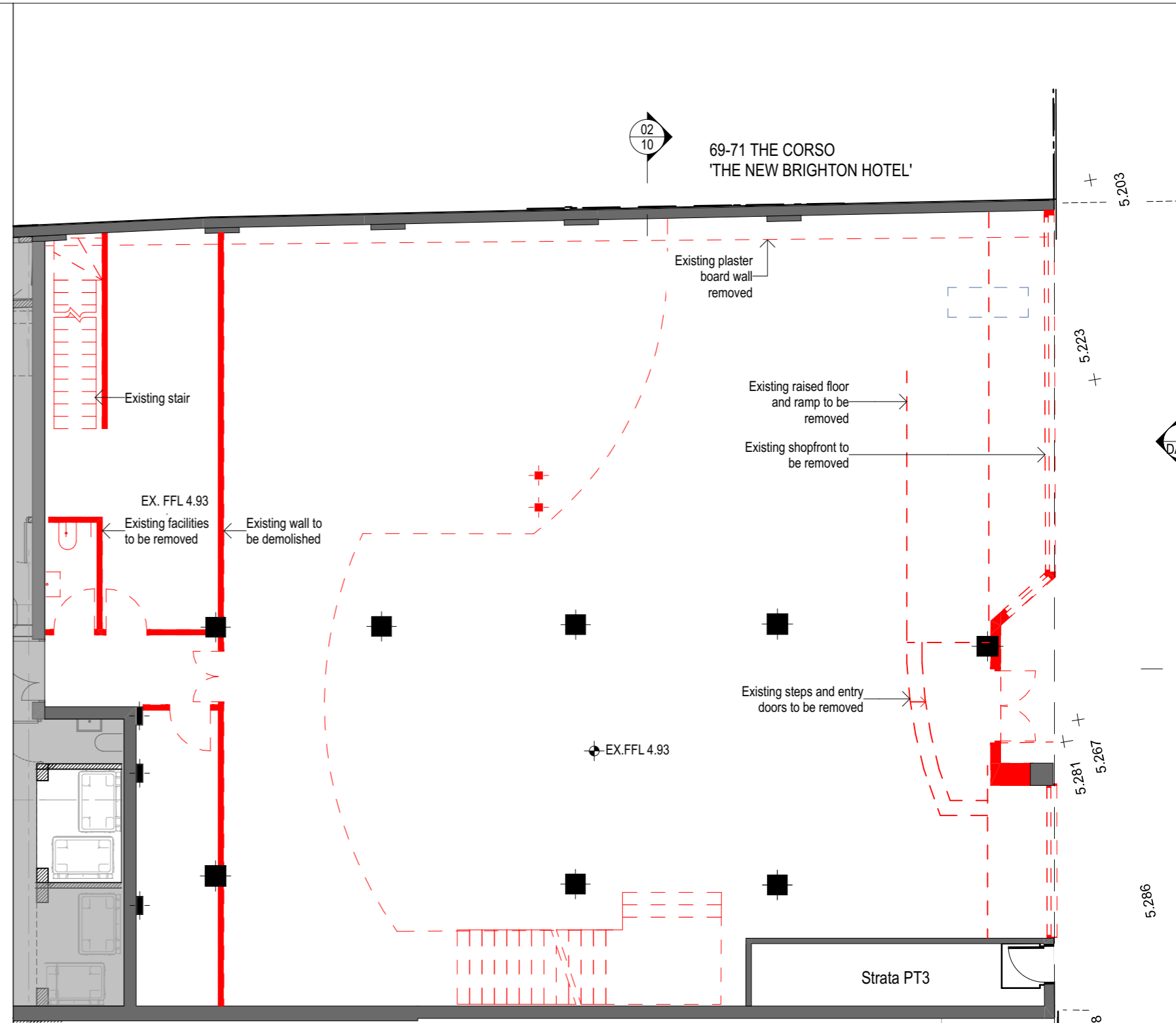

02 GROUND FLOOR
1:100

northern beaches council

THIS PLAN IS TO BE READ IN CONJUNCTION WITH THE CONDITIONS OF DEVELOPMENT CONSENT

DA2023/0849

LEGEND	
	EXISTING WALL / ELEMENT
	WALL / ELEMENT TO BE DEMOLISHED
	NEW WALL / ELEMENT

NOTE

- Contractors to verify all dimensions on site before any shop drawings or work is commenced.
- Any discrepancies between drawings of differing scales or between drawings and specification where appropriate to be notified to superintendent and/or the architects for decision.
- Figured dimensions to be taken in preference to scaled dimensions.
- Critical dimensions to be taken from site.
- This drawing is to be read in conjunction with the specification and engineers' drawings.

This drawing is the copyright of grain architects and may not be altered, reproduced or transmitted in any form or by any means, in part or in whole without the prior express written consent of grain architects.

REV	DESCRIPTION	BY	DATE
01	DA Submission		15/6/2023

grain architects

M: 0403030729 M: 0403 014 497
 E: nk@grainarchitects.com.au E: bs@grainarchitects.com.au
 Registered Architect NSW 10995

CLIENT: INITIUM MANAGEMENT

ADDRESS: 63-67 The Corso Manly NSW

SCALE: 1:100, 1:1@A3

DRAWING TITLE: EXISTING / DEMOLITION PLAN

PROJECT TITLE: PROPOSED RETAIL FITOUT

STAGE: PROPOSED RETAIL FITOUT

REVISION: 01

DWG NO: DA02

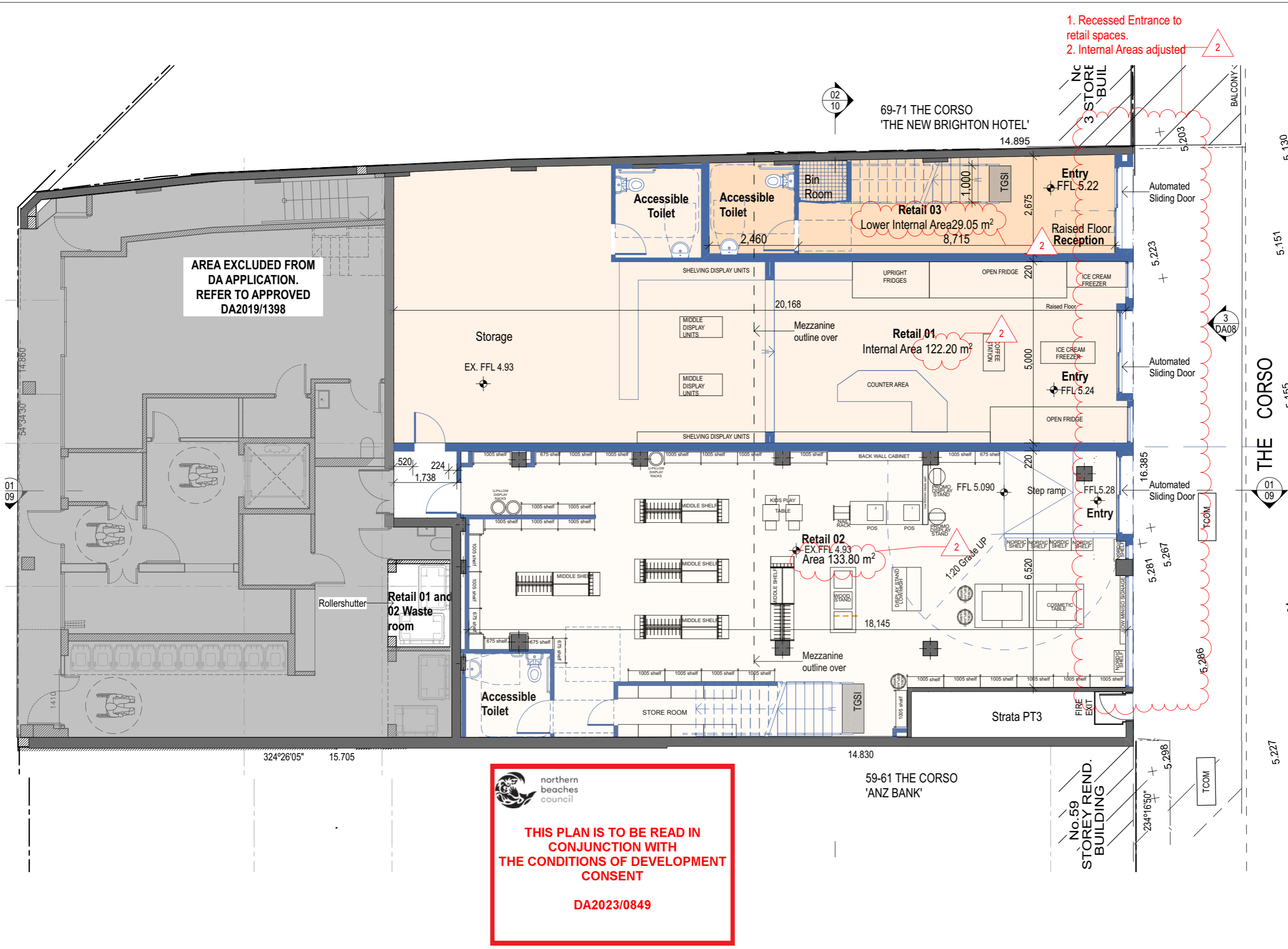

AREA EXCLUDED FROM DA APPLICATION. REFER TO APPROVED DA2019/1398

northern beaches council

THIS PLAN IS TO BE READ IN CONJUNCTION WITH THE CONDITIONS OF DEVELOPMENT CONSENT

DA2023/0849

LEGEND

- EXISTING WALL / ELEMENT
- WALL / ELEMENT TO BE DEMOLISHED
- NEW WALL / ELEMENT

Note: Provide 850mm minimum clearance to all doors

Tenancy

- Retail 01 Grocer/Convenience Store
- Retail 02 Retail
- Retail 03 Health & Fitness Studio

REV	DESCRIPTION	BY	DATE
01	DA Submission		15/6/2023
02	DA Amendment Submission		18/9/2023

grain architects

M: 0403030729 M: 0403 014 497
 E: nk@grainarchitects.com.au E: bs@grainarchitects.com.au
 Registered Architect NSW 10995

CLIENT: INITIUM MANAGEMENT

ADDRESS: 63-67 The Corso Manly NSW

SCALE: 1:100, 1:1@A3

DRAWING TITLE: PROPOSED GROUND FLOOR PLAN

PROJECT TITLE: PROPOSED RETAIL FITOUT

STAGE: REVISION: 02

DWG NO: DA03

NOTE

- Contractors to verify all dimensions on site before any shop drawings or work is commenced.
- Any discrepancies between drawings of differing scales or between drawings and specification where appropriate to be notified to superintendent and/or the architects for decision.
- Figured dimensions to be taken in preference to scaled dimensions.
- Critical dimensions to be taken from site.
- This drawing is to be read in conjunction with the specification and engineers' drawings.

This drawing is the copyright of grain architects and may not be altered, reproduced or transmitted in any form or by any means, in part or in whole without the prior express written consent of grain architects.

LEGEND

- EXISTING WALL / ELEMENT
- WALL / ELEMENT TO BE DEMOLISHED
- NEW WALL / ELEMENT

Note:
Provide 850mm minimum clearance to all doors

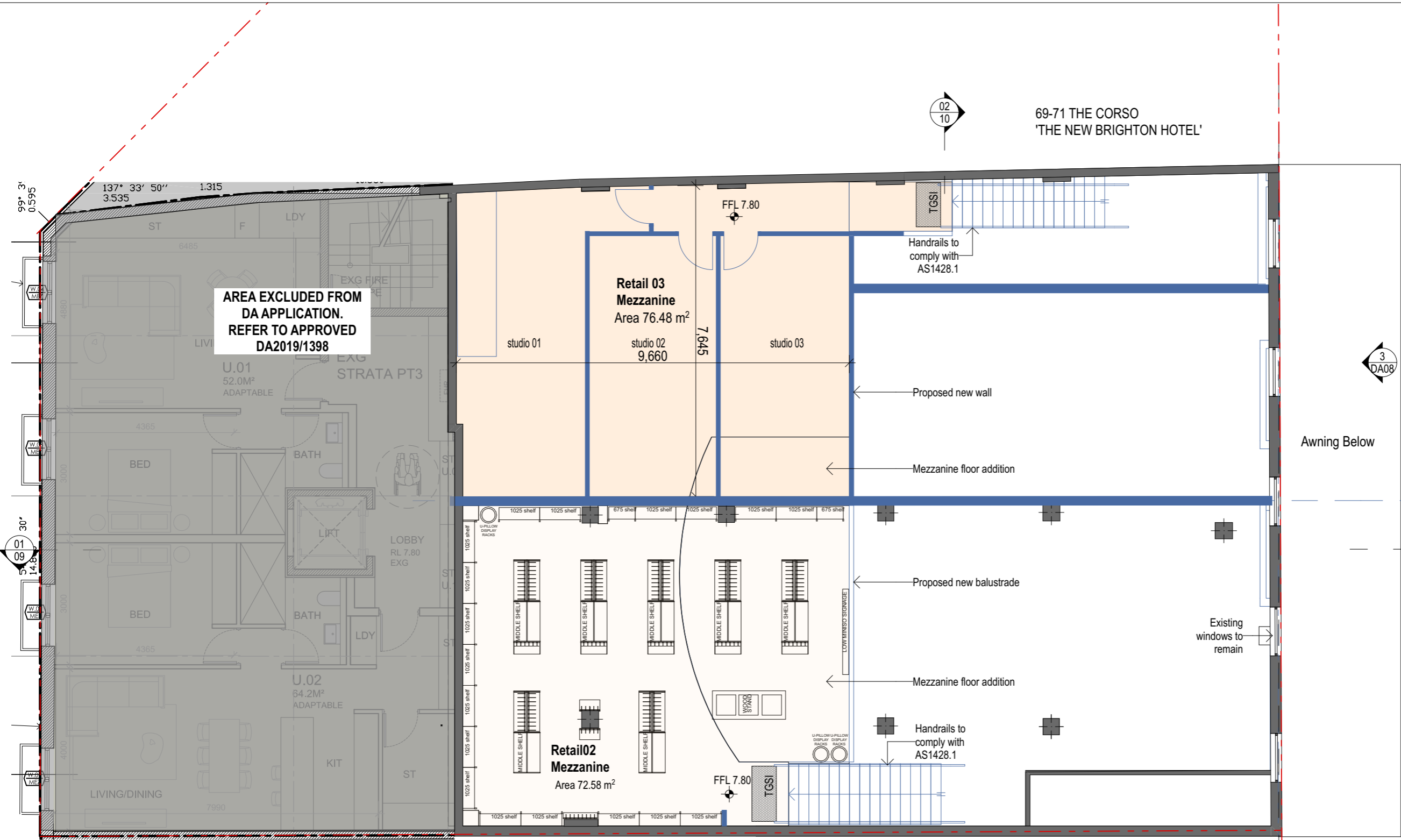



 northern beaches council

THIS PLAN IS TO BE READ IN CONJUNCTION WITH THE CONDITIONS OF DEVELOPMENT CONSENT

DA2023/0849

NOTE

1. Contractors to verify all dimensions on site before any shop drawings or work is commenced.
2. Any discrepancies between drawings of differing scales or between drawings and specification where appropriate to be notified to superintendent and/or the architects for decision.
3. Figured dimensions to be taken in preference to scaled dimensions.
4. Critical dimensions to be taken from site.
5. This drawing is to be read in conjunction with the specification and engineers' drawings.

This drawing is the copyright of grain architects and may not be altered, reproduced or transmitted in any form or by any means, in part or in whole without the prior express written consent of grain architects.

REV	DESCRIPTION	BY	DATE
01	DA Submission		15/6/2023



grain architects
 M: 0403030729 M: 0403 014 497
 E: nk@grainarchitects.com.au E: bs@grainarchitects.com.au
 Registered Architect NSW 10995

CLIENT:
INITIUM MANAGEMENT

ADDRESS:
63-67 The Corso Manly NSW

SCALE:
1:100, 1:1@A3

DRAWING TITLE:
PROPOSED MEZZANINE LEVEL

PROJECT TITLE:
PROPOSED RETAIL FITOUT

STAGE
REVISION
01

DWG NO.
DA04

External Finishes Schedule



External Wall
 Tile finish
 100x100mm
 Selection: Zellij Colour Nimbus
 Code (P1)

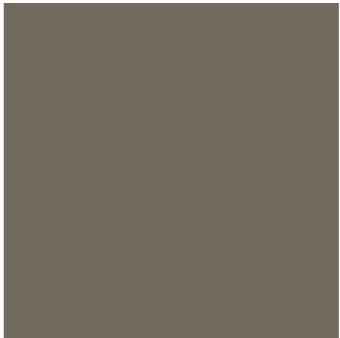

Awning
 Dulux
 Colour: Gully



External Entry Floor
 Tile finish
 Terrazzo look
 Selection: T2 Parchment Grip

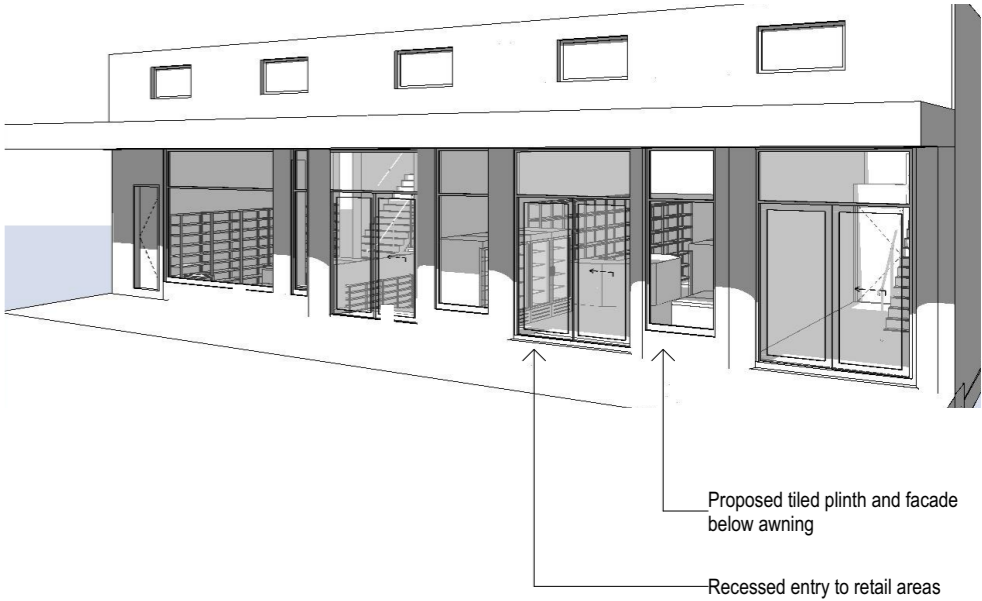
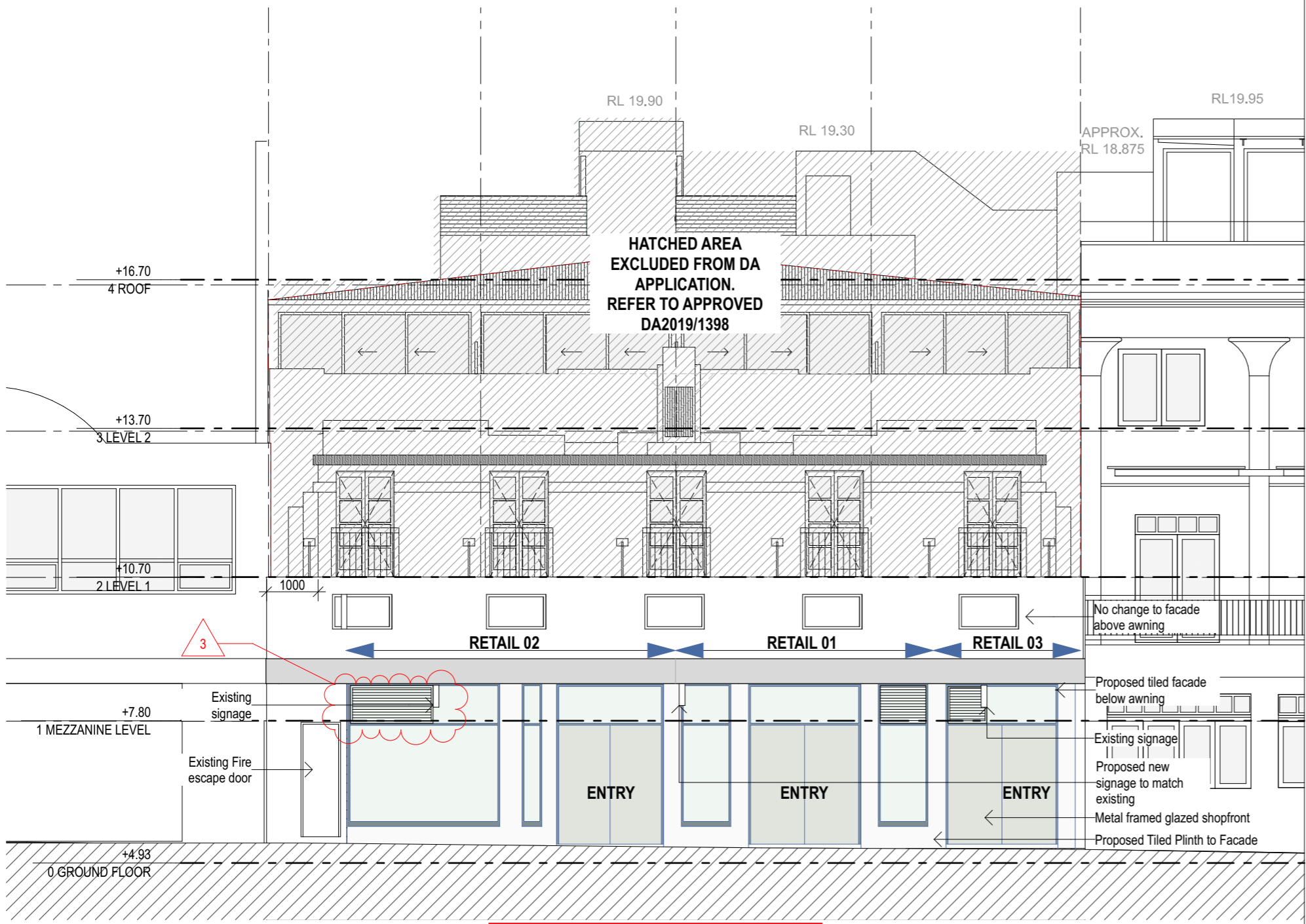

LEGEND

- EXISTING WALL / ELEMENT
- WALL / ELEMENT TO BE DEMOLISHED
- NEW WALL / ELEMENT

northern beaches council

THIS PLAN IS TO BE READ IN CONJUNCTION WITH THE CONDITIONS OF DEVELOPMENT CONSENT

DA2023/0849

- 1. Recessed Entrance to retail spaces.
- 2. Tile finish to facade below awning
- 3. Plinth added
- 4. New facade colours proposed

NOTE

1. Contractors to verify all dimensions on site before any shop drawings or work is commenced.
2. Any discrepancies between drawings of differing scales or between drawings and specification where appropriate to be notified to superintendent and/or the architects for decision.
3. Figured dimensions to be taken in preference to scaled dimensions.
4. Critical dimensions to be taken from site.
5. This drawing is to be read in conjunction with the specification and engineers' drawings.

This drawing is the copyright of grain architects and may not be altered, reproduced or transmitted in any form or by any means, in part or in whole without the prior express written consent of grain architects.

REV	DESCRIPTION	BY	DATE
01	DA Submission		15/6/2023
02	DA Amendment Submission		18/9/2023
03	DA Amendment Submission - Retail 02 facade grille extended		25/10/2023

grain architects

M: 0403030729 M: 0403 014 497
 E: nk@grainarchitects.com.au E: bs@grainarchitects.com.au
 Registered Architect NSW 10995

CLIENT: **INITIUM MANAGEMENT**

ADDRESS: **63-67 The Corso Manly NSW**

SCALE: **1:1, 1:100, 1:50@A3**

DRAWING TITLE: **ELEVATIONS SOUTH**

PROJECT TITLE: **PROPOSED RETAIL FITOUT**

STAGE: **PROPOSED RETAIL FITOUT**



REVISION: **03**

DWG NO: **DA08**

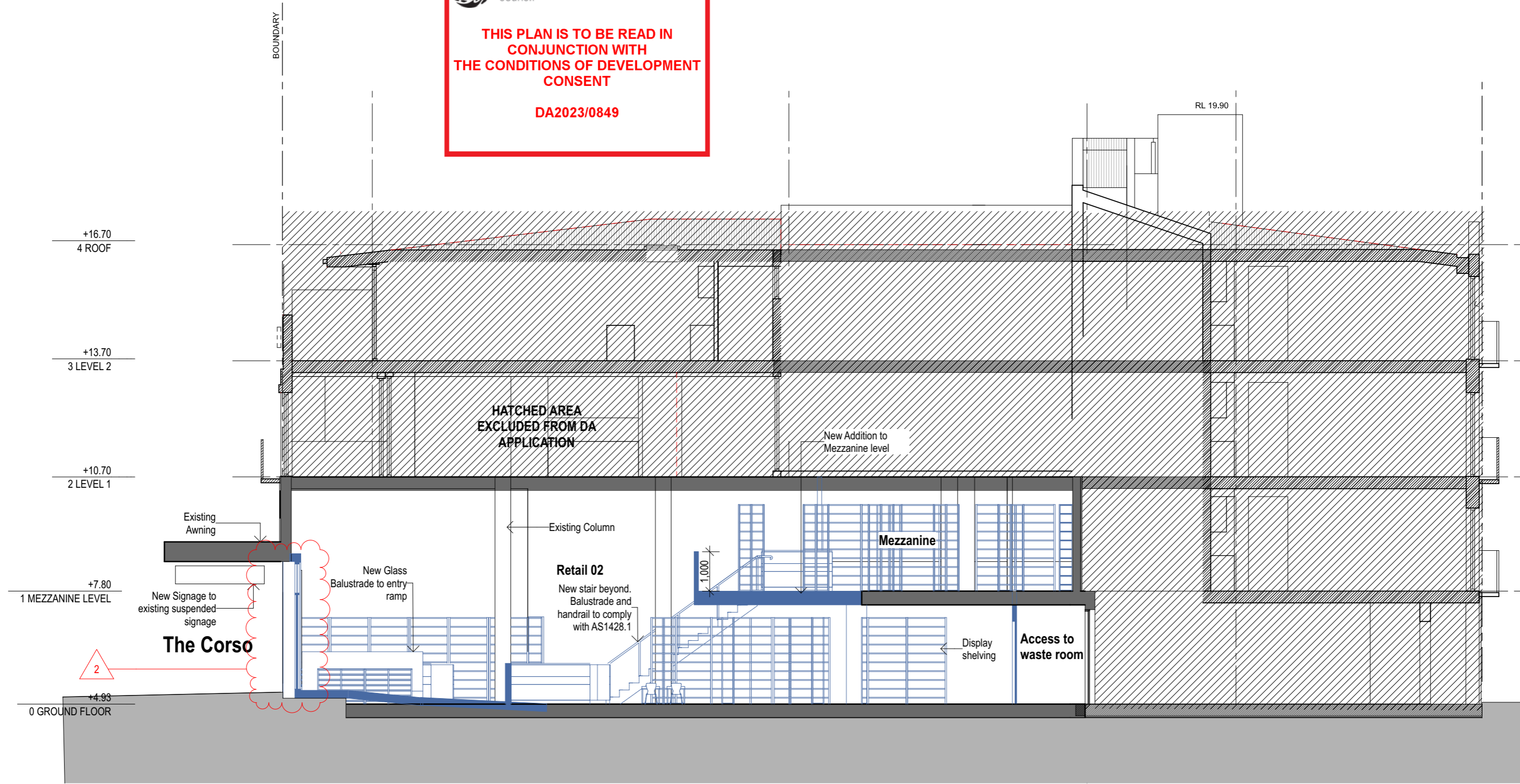
 northern beaches council
THIS PLAN IS TO BE READ IN CONJUNCTION WITH THE CONDITIONS OF DEVELOPMENT CONSENT
DA2023/0849



LEGEND

	EXISTING WALL / ELEMENT
	WALL / ELEMENT TO BE DEMOLISHED
	NEW WALL / ELEMENT

NOTE
 1. Contractors to verify all dimensions on site before any shop drawings or work is commenced.
 2. Any discrepancies between drawings of differing scales or between drawings and specification where appropriate to be notified to superintendent and/or the architects for decision.
 3. Figured dimensions to be taken in preference to scaled dimensions.
 4. Critical dimensions to be taken from site.
 5. This drawing is to be read in conjunction with the specification and engineers' drawings.
 This drawing is the copyright of grain architects and may not be altered, reproduced or transmitted in any form or by any means, in part or in whole without the prior express written consent of grain architects.

REV	DESCRIPTION	BY	DATE
01	DA Submission		15/6/2023
02	DA Amendment Submission		18/9/2023

grain architects
 M: 0403030729 M: 0403 014 497
 E: nk@grainarchitects.com.au E: bs@grainarchitects.com.au
 Registered Architect NSW 10995

CLIENT: INITIUM MANAGEMENT

ADDRESS: 63-67 The Corso Manly NSW
 SCALE: 1:100, 1:1@A3

DRAWING TITLE:	STAGE	REVISION
SECTION 01		02
PROJECT TITLE:	DWG NO.	
PROPOSED RETAIL FITOUT	DA09	



northern
beaches
council

**THIS PLAN IS TO BE READ IN
CONJUNCTION WITH
THE CONDITIONS OF DEVELOPMENT
CONSENT**

DA2023/0849

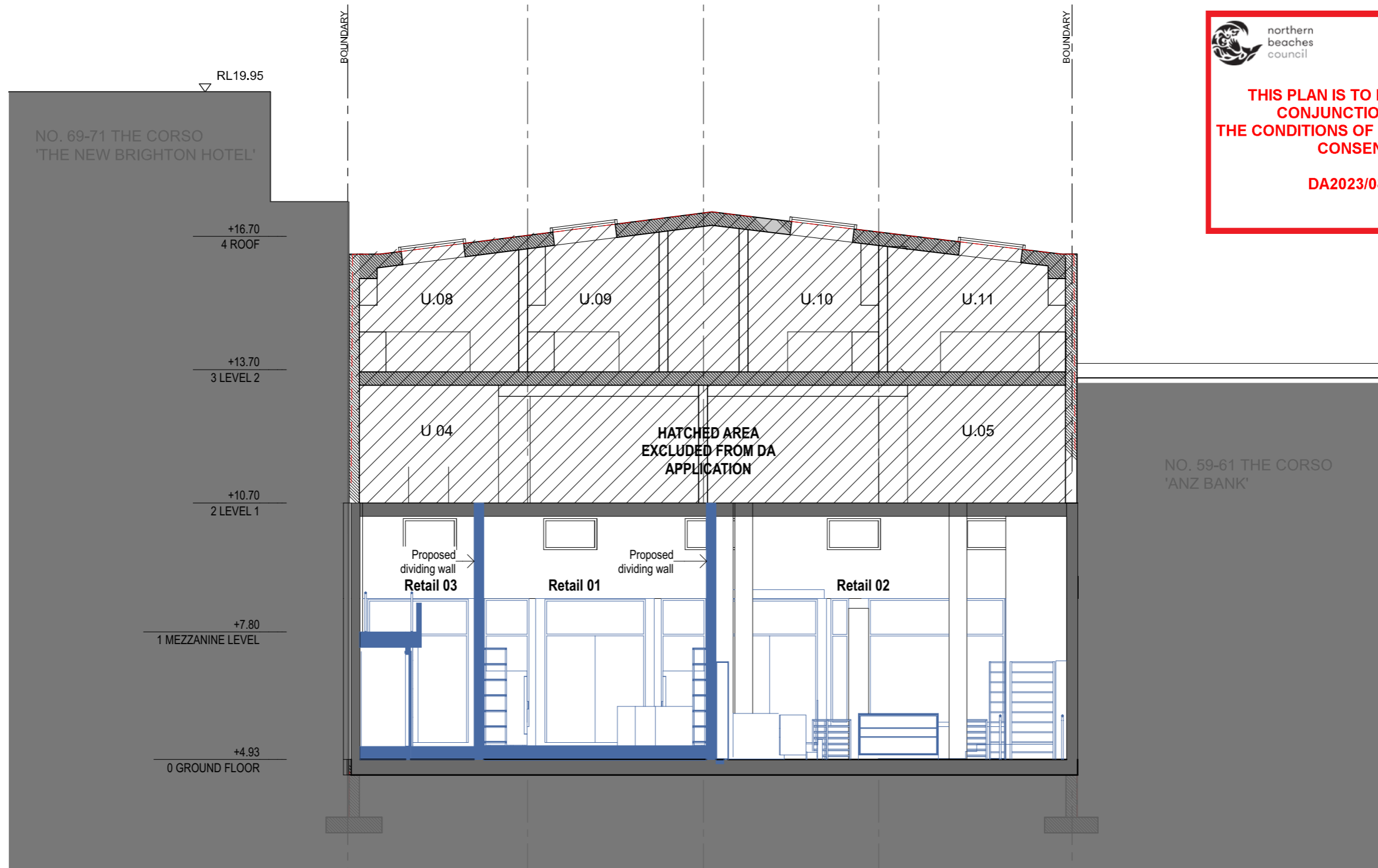

LEGEND

- EXISTING WALL / ELEMENT
- WALL / ELEMENT TO BE DEMOLISHED
- NEW WALL / ELEMENT

NOTE

1. Contractors to verify all dimensions on site before any shop drawings or work is commenced.
2. Any discrepancies between drawings of differing scales or between drawings and specification where appropriate to be notified to superintendent and/or the architects for decision.
3. Figured dimensions to be taken in preference to scaled dimensions.
4. Critical dimensions to be taken from site.
5. This drawing is to be read in conjunction with the specification and engineers' drawings.

This drawing is the copyright of grain architects and may not be altered, reproduced or transmitted in any form or by any means, in part or in whole without the prior express written consent of grain architects.

REV	DESCRIPTION	BY	DATE
01	DA Submission		15/6/2023



grain architects
 M: 0403030729 M: 0403 014 497
 E: nk@grainarchitects.com.au E: bs@grainarchitects.com.au
 Registered Architect NSW 10995

CLIENT:
INITIUM MANAGEMENT

ADDRESS:
63-67 The Corso Manly NSW

DRAWING TITLE:
SECTION 02

STAGE

REVISION
01

SCALE:
1:100, 1:1@A3

PROJECT TITLE:
PROPOSED RETAIL FITOUT

DWG NO.
DA10