

NOTES :

SURFACE WATER DRAINAGE
PROVIDE STEPDOWN TO PREVENT
INGRESS OF WATER AS PER CLAUSE
3.1.2.3 OF THE NCC BCA.

GUTTERING AND DOWNPIPES
PROVIDE OVERFLOW MEASURES TO
COMPLY WITH PART 3.5.2 OF THE
NCC BCA.

SMOKE ALARMS
TO BE INSTALLED IN ACCORDANCE
WITH PART 3.7.2 OF THE NCC BCA
TO BE INTERCONNECTED AND CONNECTED
AND CONNECTED TO MAINS POWER.

STAIRS RAMPS AND LANDINGS
TO BE INSTALLED IN ACCORDANCE
WITH PART 3.9.1 OF THE NCC BCA
AND SLIP RESISTANCE TO BE IN
ACCORDANCE WITH CLAUSE 3.9.1.4.

BARRIERS AND HANDRAILS
TO BE INSTALLED IN ACCORDANCE
WITH PART 3.9.2 OF THE NCC BCA
AND COMPLY WITH CLAUSES 3.9.2.3
AND 3.9.2.4 AS APPLICABLE.

PROTECTION OF WINDOWS
TO BE INSTALLED IN ACCORDANCE
WITH PART 3.9.2 OF THE NCC BCA
AND COMPLY WITH CLAUSE 3.9.2.5
AS APPLICABLE. WINDOWS WITH (R)
SUFFIX DENOTES RESTRICTED OPENING

SITE COVER SCHEDULE
SITE COVER REMAINS UNCHANGED



THIS PLAN IS TO BE READ IN
CONJUNCTION WITH
THE CONDITIONS OF DEVELOPMENT
CONSENT

MOD2021/0079

STEPHEN EMERY
REGISTERED SURVEYOR BOSSI NUMBER 1605

NOTE:
* ALL WORKS ARE TO BE IN
ACCORDANCE WITH THE REQUIREMENTS
OF VOLUME 2 NATIONAL CONSTRUCTION
CODE SERIES - BUILDING CODE OF
AUSTRALIA (NCCS- BCA) 2019

- STORMWATER AS EXISTING
- NO BULK EXCAVATION REQUIRED

NOTES :

WINDOW OPENING DIMENSIONS REFER
TO FRAME SIZE FRAMER TO ALLOW
FOR TOLERANCES, REVEALS ETC
FRAMING TO AS 1684.2010
CONCRETE FOOTINGS TO AS 2870.2011
PLUMBING TO AS 3500-2003
MASONRY TO AS 4773 & 3700
TERMITE CONTROL TO AS 3660
DPC & FLASHING TO AS 2094
DOORS AND WINDOWS TO AS 2047

NOTES :

NOTE SEWER CONNECTION:
TO EXISTING CONNECTION
NOTE STORMWATER CONNECTION:
TO EXISTING CONNECTION NO CHANGE
NOTE EXCAVATION :
NO BULK EXCAVATION REQUIRED
NOTE LEVELS:
ALL RLS ARE TO AHD DATUM

NOTE :

THE NEW WATER CLOSETS & BATHROOMS
WILL BE CONSTRUCTED IN ACCORDANCE
WITH A53740

NOTE :

ALL STRUCTURAL WORKS:
TO CONSULTING STRUCTURAL ENGINEERS
DETAILS AND CERTIFICATION

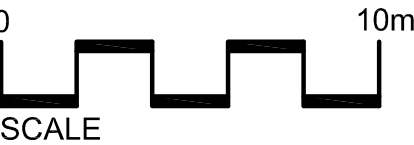

NOTES:

- * ALL WORKS ARE TO BE TO THE
SATISFACTION OF THE LOCAL
GOVERNING AUTHORITIES
- * ALL WORKS ARE TO BE IN
ACCORDANCE WITH THE 'BUILDING
CODE OF AUSTRALIA' AND ALL
RELEVANT AUSTRALIAN STANDARDS
- * ALL MATERIALS AND FINISHES
BOTH INTERNAL AND EXTERNAL
ARE TO MATCH THOSE EXISTING
- * CONFIRM ALL DIMENSIONS ON
SITE BEFORE PROCEEDING WITH
WORKS AND ORDERING MATERIALS

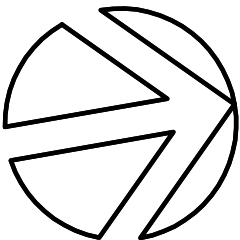

NOTE : ALL DIMENSIONS, SIZES, LEVELS AND HEIGHTS ARE NOMINAL.

DATE	REVISION	BY	DATE	DRAWN	DESIGN	SCALE	DRAWING No
06.05.21	AS BUILT DWG AS INSTRUCTED	B.B.	18.05.20.	B.B.		1:200 - A3	THORP 1 OF 4



ABSOLUTE BUILDING DESIGNERS
PO Box 318 Terrigal NSW 2260
Ph: (02) 4385 5000. Mob: 0409 837 241. ABN:61 862 850 105
© Copyright 2020 Reproduction in whole or part is forbidden

JOB: PROPOSED ADDITIONS AND ALTERATIONS
FOR: Mr R, & Mrs R, THORP.
AT: No 188 McCarrs Creek Road, CHURCH POINT.

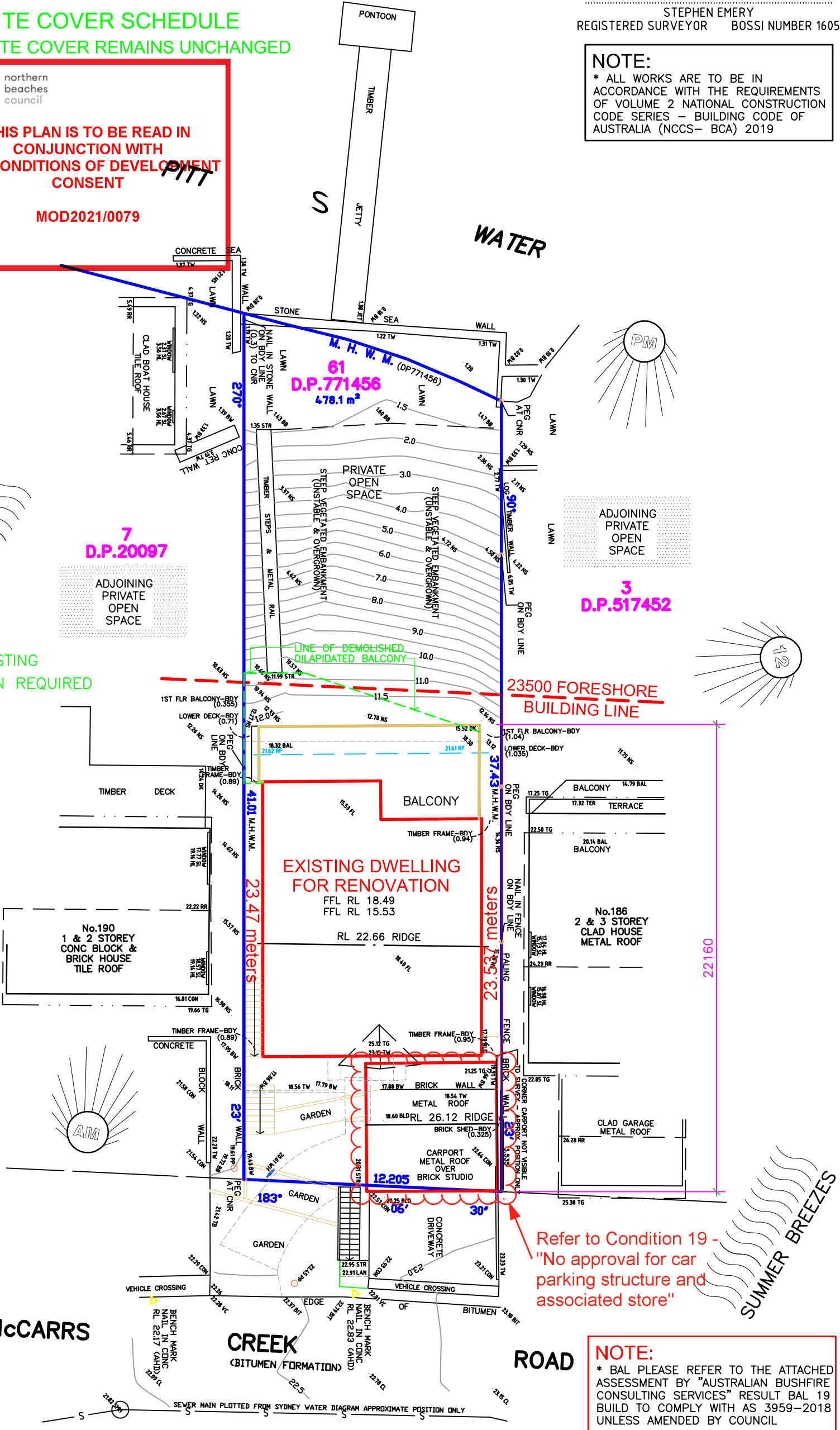

NOTE:
* BAL PLEASE REFER TO THE ATTACHED
ASSESSMENT BY "AUSTRALIAN BUSHFIRE
CONSULTING SERVICES" RESULT BAL 19
BUILD TO COMPLY WITH AS 3959-2018
UNLESS AMENDED BY COUNCIL

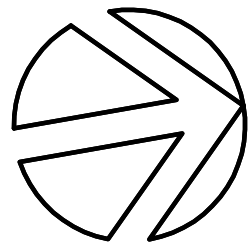

THIS PLAN IS TO BE READ IN CONJUNCTION WITH THE CONDITIONS OF DEVELOPMENT CONSENT

MOD2021/0079

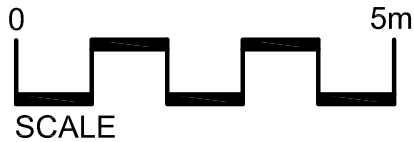
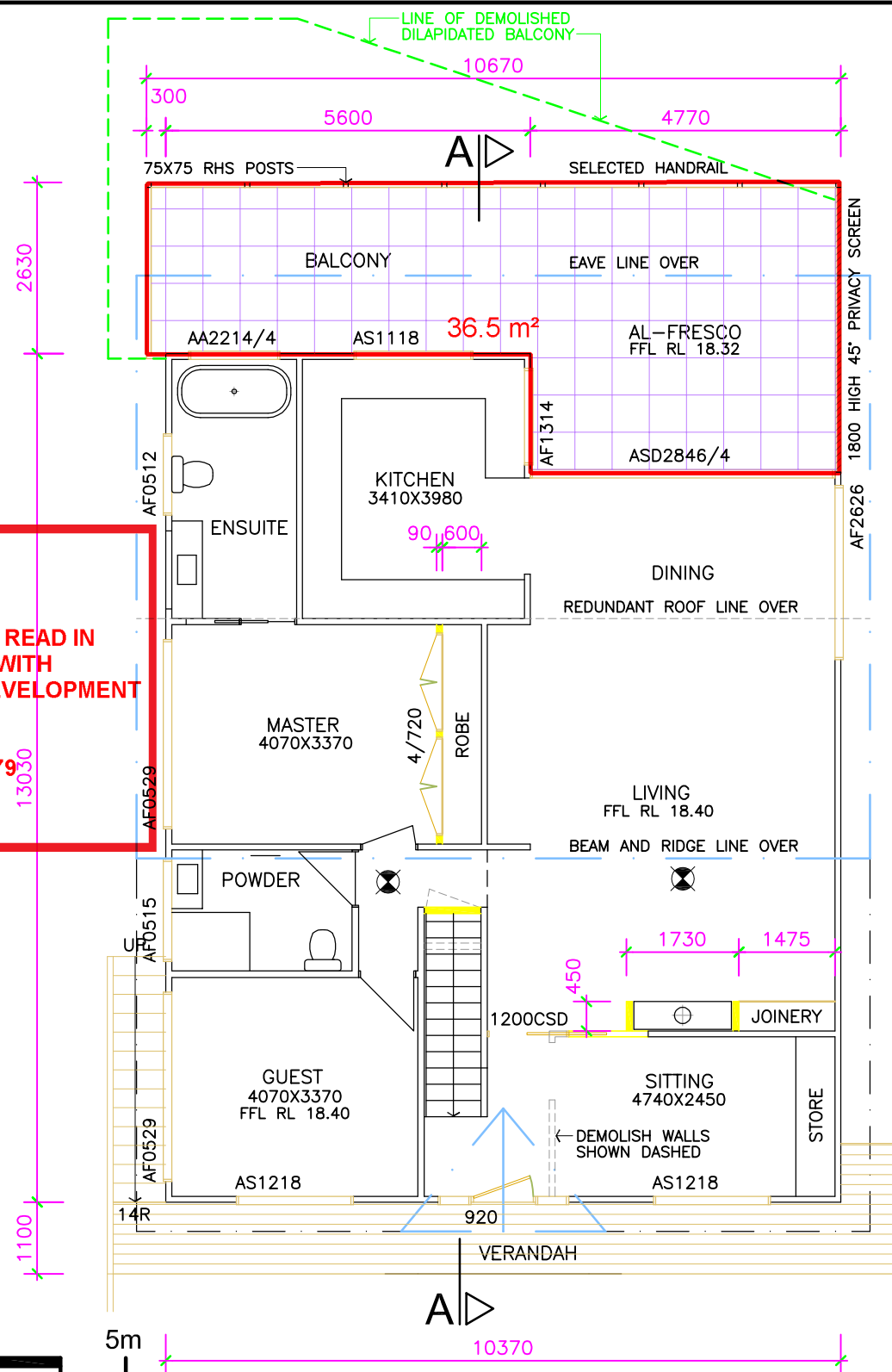

NOTES:

- * ALL WORKS ARE TO BE TO THE SATISFACTION OF THE LOCAL GOVERNING AUTHORITIES
- * ALL WORKS ARE TO BE IN ACCORDANCE WITH THE 'BUILDING CODE OF AUSTRALIA' AND ALL RELEVANT AUSTRALIAN STANDARDS
- * ALL MATERIALS AND FINISHES BOTH INTERNAL AND EXTERNAL ARE TO MATCH THOSE EXISTING
- * CONFIRM ALL DIMENSIONS ON SITE BEFORE PROCEEDING WITH WORKS AND ORDERING MATERIALS

UPPER GROUND FLOOR PLAN

SCALE 1:100

☒ DENOTES - SMOKE ALARM TO COMPLY WITH AS 3786-2014

FLOOR AREA SCHEDULE

EXISTING LOWER GROUND FLOOR AREA = 118.217 SQM
EXISTING VERANDAH AREA = 8.657 SQM
EXISTING UPPER GROUND FLOOR AREA = 126.439 SQM
EXISTING CARPORT AREA = 37.600 SQM

PROPOSED TERRACE AREA = 38.507 SQM
PROPOSED BALCONY/ALFRESCO AREA = 36.743 SQM
TOTAL FLOOR AREA = 366.163 SQM

NOTE:

* ALL WORKS ARE TO BE IN ACCORDANCE WITH THE REQUIREMENTS OF VOLUME 2 NATIONAL CONSTRUCTION CODE SERIES - BUILDING CODE OF AUSTRALIA (NCCS- BCA) 2019

NOTE:

* BAL PLEASE REFER TO THE ATTACHED ASSESSMENT BY "AUSTRALIAN BUSHFIRE CONSULTING SERVICES" RESULT BAL 19 BUILD TO COMPLY WITH AS 3959-2018 UNLESS AMENDED BY COUNCIL

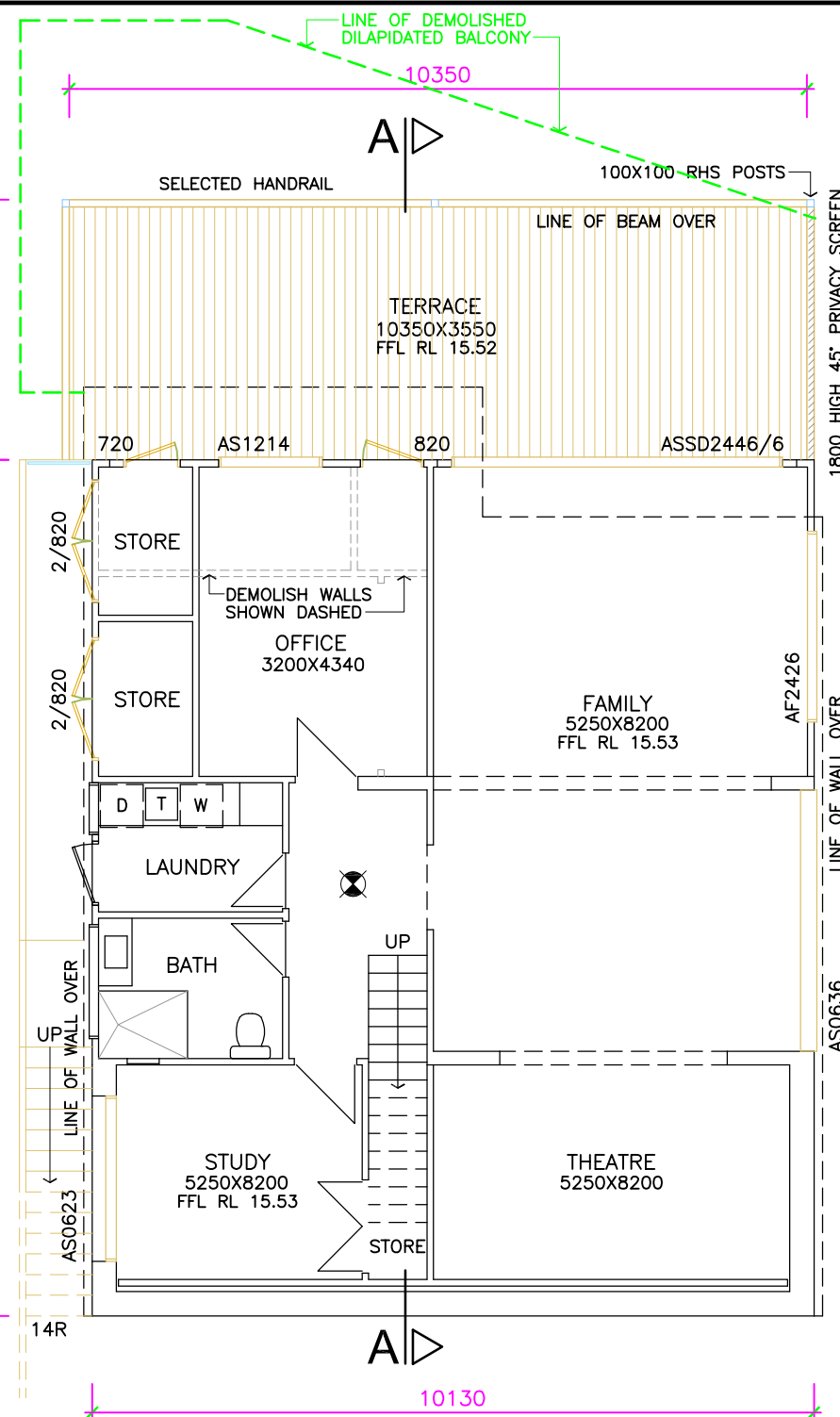

LOWER GROUND FLOOR PLAN

SCALE 1:100

☒ DENOTES - SMOKE ALARM TO COMPLY WITH AS 3786-2014

NOTE : ALL DIMENSIONS, SIZES, LEVELS AND HEIGHTS ARE NOMINAL.

ABSOLUTE BUILDING DESIGNERS				ABSOLUTE BUILDING DESIGNERS			
PO Box 318 Terrigal NSW 2260				Ph: (02) 4385 5000. Mob: 0409 837 241. ABN:61 862 850 105			
© Copyright 2020 Reproduction in whole or part is forbidden				JOB: PROPOSED ADDITIONS AND ALTERATIONS			
				FOR: Mr R, & Mrs R, THORP.			
				AT: No 188 McCarrs Creek Road, CHURCH POINT.			
DATE	REVISION	BY	DATE	DRAWN	DESIGN	SCALE	DRAWING No
06.05.21	AS BUILT DWG AS INSTRUCTED	B.B.	18.05.20.	B.B.		1:100 - A3	THORP 2 OF 4

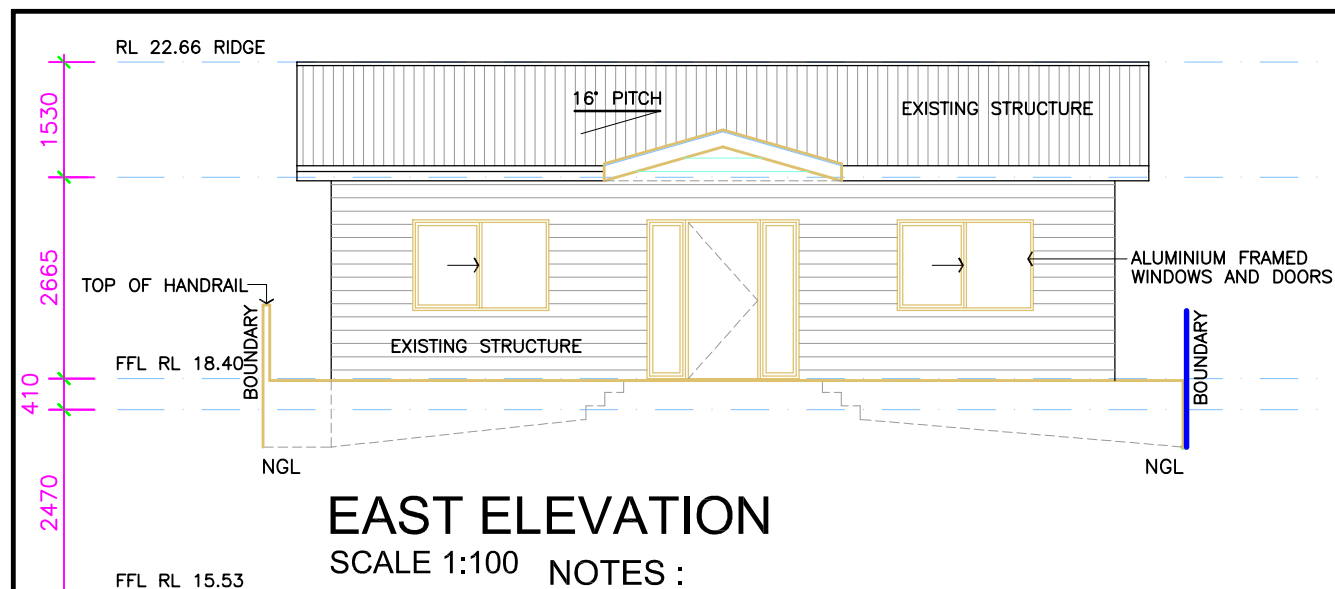

NOTES :

NOTE SEWER CONNECTION:
TO EXISTING CONNECTION

NOTE STORMWATER CONNECTION:
TO EXISTING CONNECTION NO CHANGE

NOTE EXCAVATION :
NO BULK EXCAVATION REQUIRED

NOTE LEVELS:
ALL RLS ARE TO AHD DATUM
RL 22.66 RIDGE

SURFACE WATER DRAINAGE
PROVIDE STEPDOWN TO PREVENT
INGRESS OF WATER AS PER CLAUSE
3.1.2.3 OF THE NCC BCA.

GUTTERING AND DOWNPIPES
PROVIDE OVERFLOW MEASURES TO
COMPLY WITH PART 3.5.2 OF THE
NCC BCA.

SMOKE ALARMS
TO BE INSTALLED IN ACCORDANCE
WITH PART 3.7.2 OF THE NCC BCA
TO BE INTERCONNECTED AND CONNECTED
AND CONNECTED TO MAINS POWER.

BARRIERS AND HANDRAILS
TO BE INSTALLED IN ACCORDANCE
WITH PART 3.9.2 OF THE NCC-BCA
AND COMPLY WITH CLAUSES 3.9.2.3
AND 3.9.2.4 AS APPLICABLE.

PROTECTION OF WINDOWS
TO BE INSTALLED IN ACCORDANCE
WITH PART 3.9.2 OF THE NCC BCA
AND COMPLY WITH CLAUSE 3.9.2.5
AS APPLICABLE. WINDOWS WITH (R)
SUFFIX DENOTES RESTRICTED OPENING

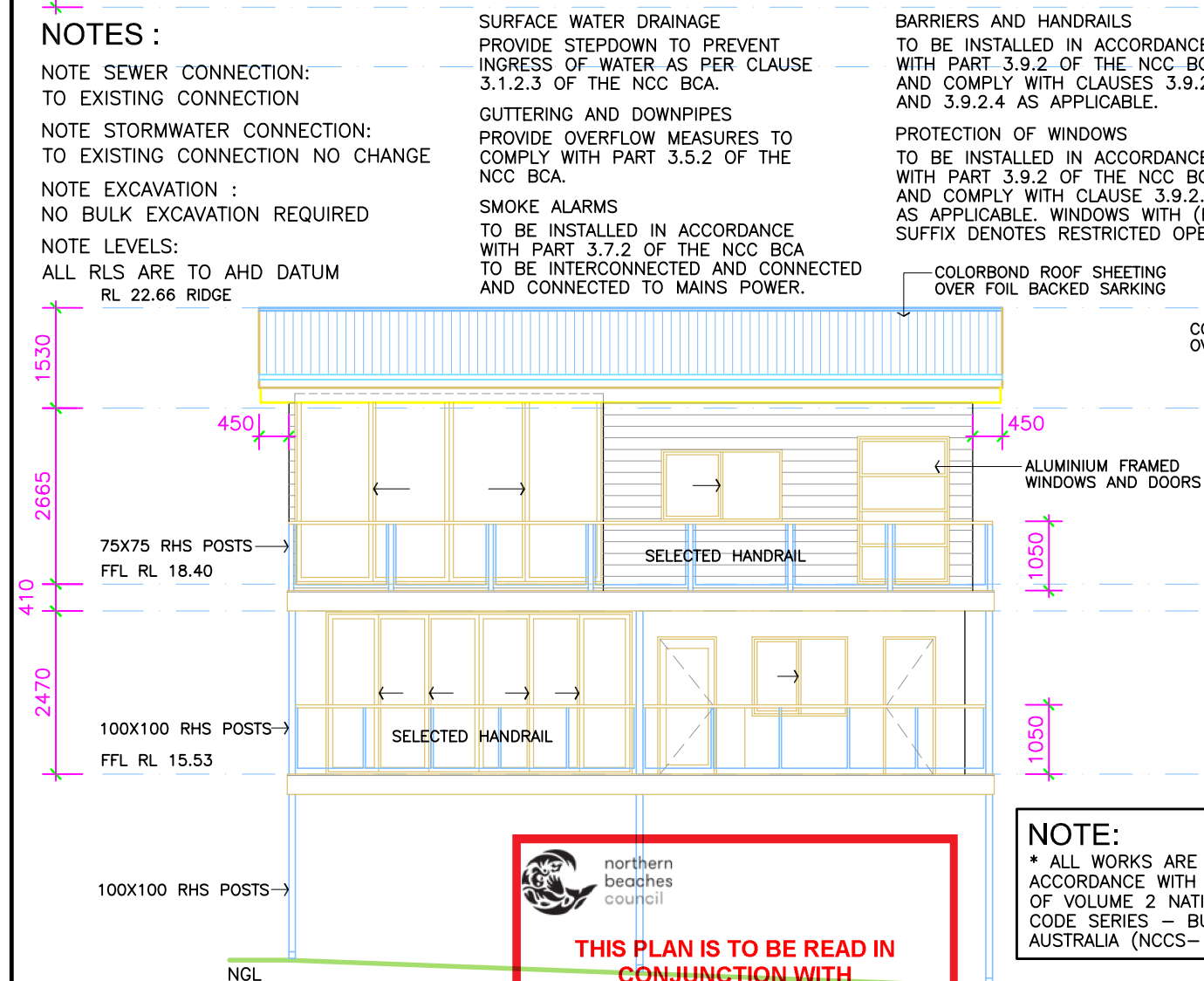

northern
beaches
council

THIS PLAN IS TO BE READ IN
CONJUNCTION WITH
THE CONDITIONS OF DEVELOPMENT
CONSENT

MOD2021/0079

NOTE:

* ALL WORKS ARE TO BE IN ACCORDANCE WITH THE REQUIREMENTS OF VOLUME 2 NATIONAL CONSTRUCTION CODE SERIES – BUILDING CODE OF AUSTRALIA (NCCS– BCA) 2019

NOTES :

WINDOW OPENING DIMENSIONS REFER
TO FRAME SIZE FRAMER TO ALLOW
FOR TOLERANCES, REVEALS ETC
FRAMING TO AS 1684.2010
CONCRETE FOOTINGS TO AS 2870.2011
PLUMBING TO AS 3500-2003
MASONRY TO AS 4773 & 3700
TERMITE CONTROL TO AS 3660
DPC & FLASHING TO AS 2094
DOORS AND WINDOWS TO AS 2047

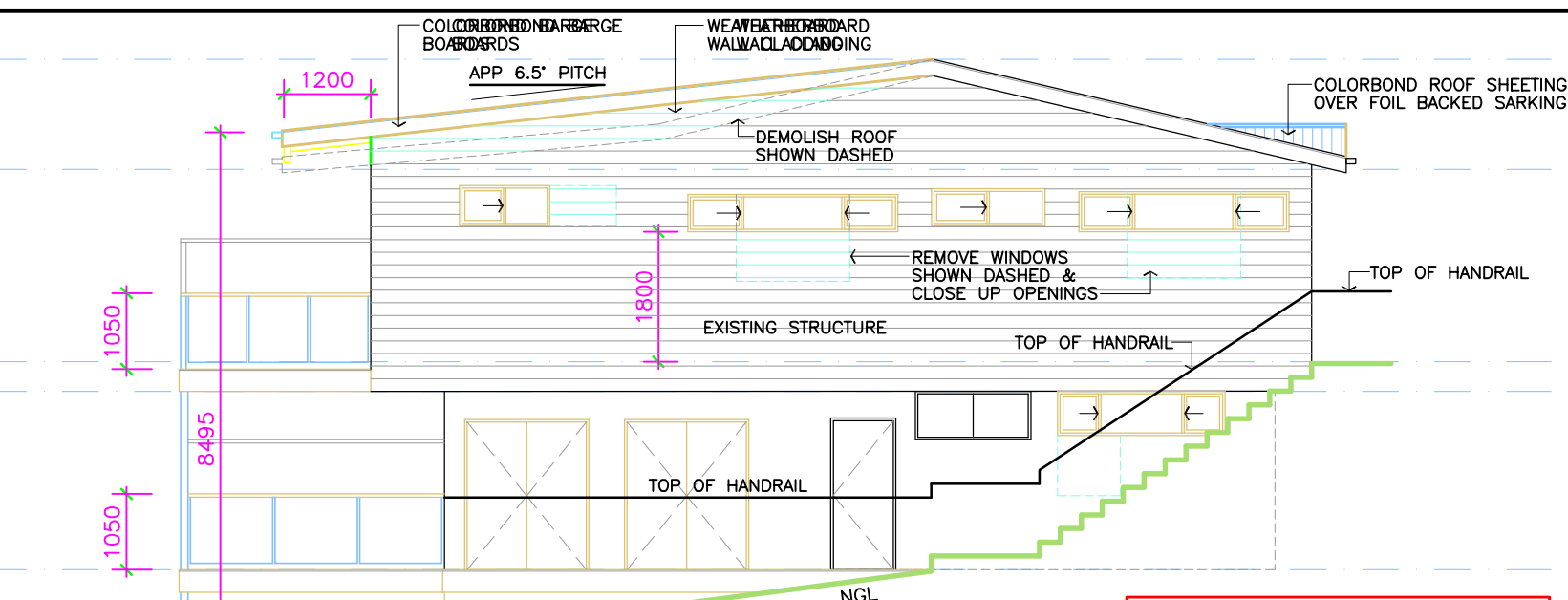

NOTE:

* BAL PLEASE REFER TO THE ATTACHED ASSESSMENT BY "AUSTRALIAN BUSHFIRE CONSULTING SERVICES" RESULT BAL 19 BUILD TO COMPLY WITH AS 3959-2018 UNLESS AMENDED BY COUNCIL.

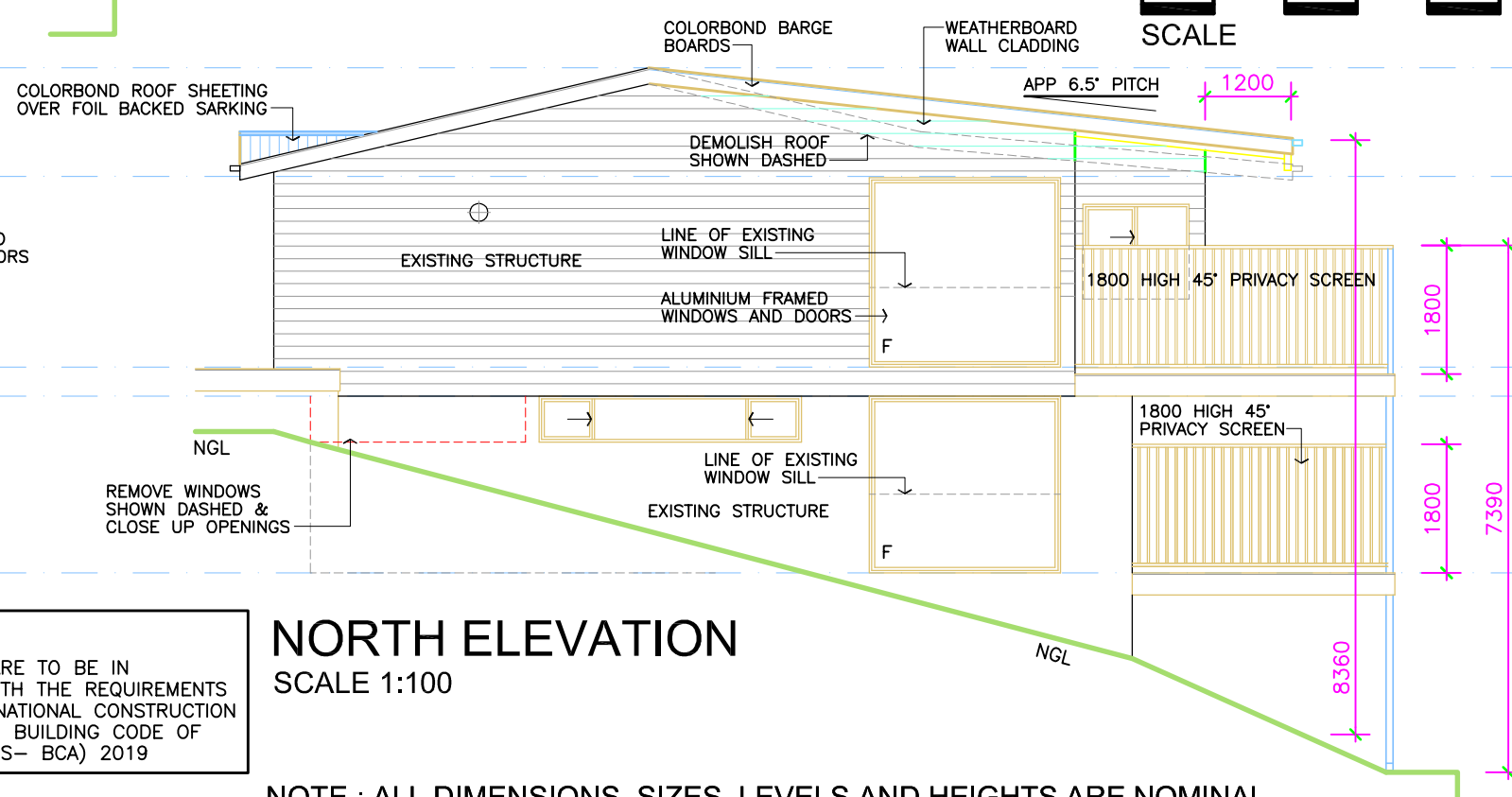
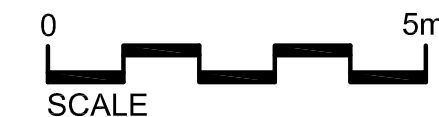

NOTE : ALL DIMENSIONS, SIZES, LEVELS AND HEIGHTS ARE NOMINAL.



ABSOLUTE BUILDING DESIGNERS

PO Box 318 Terrigal NSW 2260
Ph: (02) 4385 5000. Mob: 0409 837 241. ABN:61 862 850 105
© Copyright 2020 Reproduction in whole or part is forbidden

JOB: PROPOSED ADDITIONS AND ALTERATIONS
FOR: Mr R, & Mrs R, THORP.
AT: No 188 McCarrs Creek Road, CHURCH POINT.

DATE	REVISION	BY	DATE	DRAWN	DESIGN	SCALE	DRAWING No
06.05.21	AS BUILT DWG AS INSTRUCTED	B.B.	18.05.20.	B.B		1:100 - A3	THORP 3 OF 4

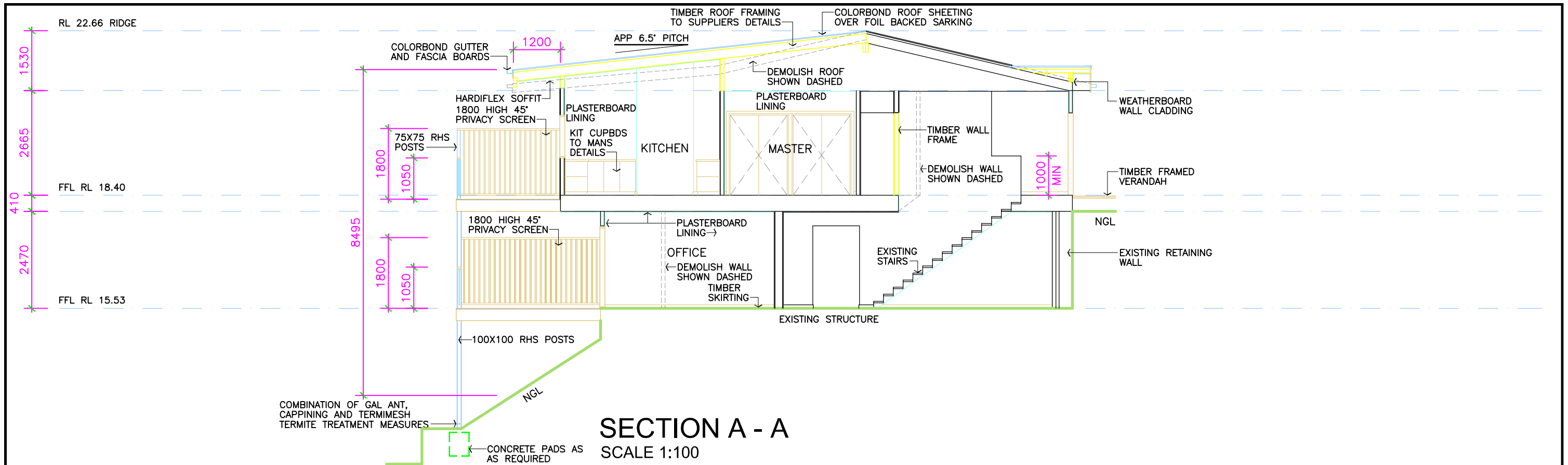

NOTES :

SURFACE WATER DRAINAGE
PROVIDE STEPDOWN TO PREVENT
INGRESS OF WATER AS PER CLAUSE
3.1.2.3 OF THE NCC BCA.

GUTTERING AND DOWNPIPES
PROVIDE OVERFLOW MEASURES TO
COMPLY WITH PART 3.5.2 OF THE
NCC BCA.

SMOKE ALARMS
TO BE INSTALLED IN ACCORDANCE
WITH PART 3.7.2 OF THE NCC BCA
TO BE INTERCONNECTED AND CONNECTED
AND CONNECTED TO MAINS POWER.

STAIRS RAMPS AND LANDINGS
TO BE INSTALLED IN ACCORDANCE
WITH PART 3.9.1 OF THE NCC BCA
AND SLIP RESISTANCE TO BE IN
ACCORDANCE WITH CLAUSE 3.9.1.4.

BARRIERS AND HANDRAILS
TO BE INSTALLED IN ACCORDANCE
WITH PART 3.9.2 OF THE NCC BCA
AND COMPLY WITH CLAUSES 3.9.2.3
AND 3.9.2.4 AS APPLICABLE.

PROTECTION OF WINDOWS
TO BE INSTALLED IN ACCORDANCE
WITH PART 3.9.2 OF THE NCC BCA
AND COMPLY WITH CLAUSE 3.9.2.5
AS APPLICABLE. WINDOWS WITH (R)
SUFFIX DENOTES RESTRICTED OPENING

NOTES:

* ALL WORKS ARE TO BE TO THE
SATISFACTION OF THE LOCAL
GOVERNING AUTHORITIES

* ALL WORKS ARE TO BE IN
ACCORDANCE WITH THE 'BUILDING
CODE OF AUSTRALIA' AND ALL
RELEVANT AUSTRALIAN STANDARDS

NOTES :

WINDOW OPENING DIMENSIONS REFER
TO FRAME SIZE FRAMER TO ALLOW
FOR TOLERANCES, REVEALS ETC
FRAMING TO AS 1684.2010
CONCRETE FOOTINGS TO AS 2870.2011
PLUMBING TO AS 3500-2003
MASONRY TO AS 4773 & 3700
TERMITE CONTROL TO AS 3660
DPC & FLASHING TO AS 2094
DOORS AND WINDOWS TO AS 2047

NOTES :

NOTE SEWER CONNECTION:
TO EXISTING CONNECTION

NOTE STORMWATER CONNECTION:
TO EXISTING CONNECTION NO CHANGE

NOTE EXCAVATION :
NO BULK EXCAVATION REQUIRED

NOTE LEVELS:
ALL RLS ARE TO AHD DATUM

NOTE :

THE NEW WATER CLOSETS & BATHROOMS
WILL BE CONSTRUCTED IN ACCORDANCE
WITH AS3740

NOTE :

ALL STRUCTURAL WORKS:
TO CONSULTING STRUCTURAL ENGINEERS
DETAILS AND CERTIFICATION

* ALL MATERIALS AND FINISHES
BOTH INTERNAL AND EXTERNAL
ARE TO MATCH THOSE EXISTING

* CONFIRM ALL DIMENSIONS ON
SITE BEFORE PROCEEDING WITH
WORKS AND ORDERING MATERIALS

 northern
beaches
council

**THIS PLAN IS TO BE READ IN
CONJUNCTION WITH
THE CONDITIONS OF DEVELOPMENT
CONSENT**

MOD2021/0079

NOTE:

* ALL WORKS ARE TO BE IN
ACCORDANCE WITH THE REQUIREMENTS
OF VOLUME 2 NATIONAL CONSTRUCTION
CODE SERIES - BUILDING CODE OF
AUSTRALIA (NCCS- BCA) 2019

NOTE:

* BAL PLEASE REFER TO THE ATTACHED
ASSESSMENT BY "AUSTRALIAN BUSHFIRE
CONSULTING SERVICES" RESULT BAL 19
BUILD TO COMPLY WITH AS 3959-2018
UNLESS AMENDED BY COUNCIL

NOTE : ALL DIMENSIONS, SIZES, LEVELS AND HEIGHTS ARE NOMINAL.

 ABSOLUTE BUILDING DESIGNERS			ABSOLUTE BUILDING DESIGNERS PO Box 318 Terrigal NSW 2260 Ph: (02) 4385 5000. Mob: 0409 837 241. ABN:61 862 850 105 © Copyright 2020 Reproduction in whole or part is forbidden				
			JOB: PROPOSED ADDITIONS AND ALTERATIONS FOR: Mr R, & Mrs R, THORP. AT: No 188 McCarrs Creek Road, CHURCH POINT.				
DATE	REVISION	BY	DATE	DRAWN	DESIGN	SCALE	DRAWING No
06.05.21	AS BUILT DWG AS INSTRUCTED	B.B.	18.05.20.	B.B.		1:100 - A3	THORP 4 OF 4

