



WATER MANAGEMENT

Linetypes

Centerline of Stormwater

Edge of Pipe

Minimum Horizontal Clearance from Centerline of Stormwater

Zone of Influence

Easement

Ties & Abbreviations

Square Off Tie	Corner Tie	Boundary
S.O	CNR	BDY
Flow Direction	Drop Junction	End of Pipe
Asset No. →	D/J	E.O.P
Invert Level	Obvert Level	Surface Level
I.L	O.L	S.L

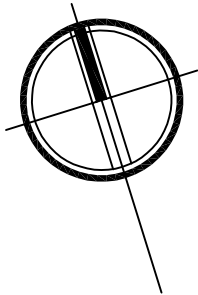

IMPORTANT NOTICE

Please note all Stormwater location ties are shown from existing fence's located onsite at time of survey. And have been adjusted to property boundaries based on detailed survey provided by TSS TOTAL SURVEYING SOLUTIONS. - 210254-1 - Dated 03/03/2021.

Opal Water Management Pty Ltd

350 Victoria Street
Wetherill Park NSW 2164
Ph: (02) 8320 2200
bosbas@opalwm.com.au

STORMWATER
SERVICE LOCATION REPORT

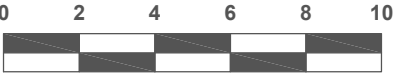
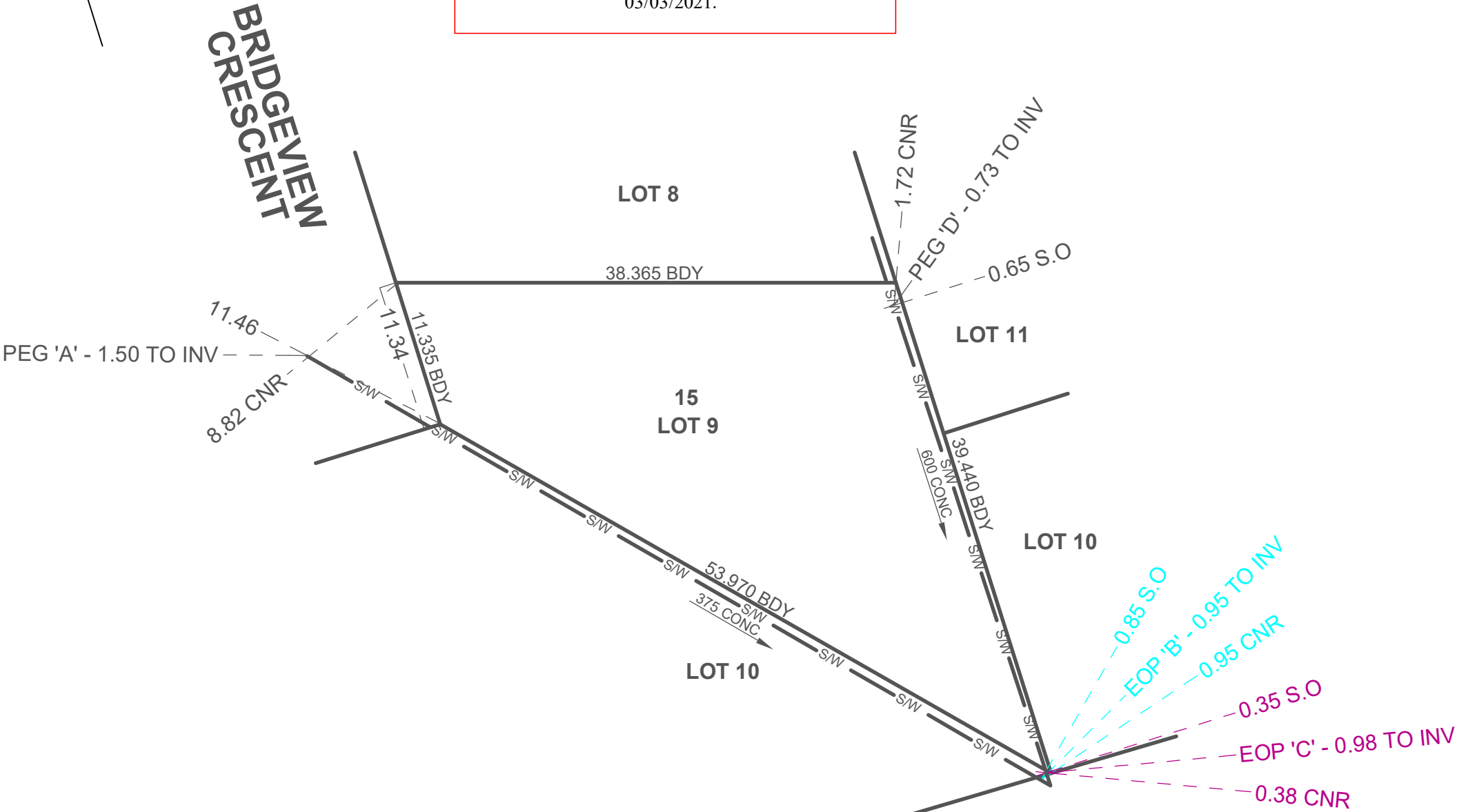

I, Greg Houston of Opal Water Management Pty Ltd, being accredited to carry out a Service Location Report, certify that the information shown on the Report has been prepared in accordance with the relevant instructions and accept full responsibility for the accuracy of the information on the Report

For the purpose of this report bdy (boundary) refers to fixed structures (fence, retaining walls, buildings etc) used to tie location of the assets, and may not always correspond to the property boundary (as identified on site plan).

For all enquiries relating to the SLR, please contact bosbas@opalwm.com.au

DO NOT SCALE.

Always reference dimensions shown in preference to scale when reading this document.

Opal Water Management is not responsible for any scaling errors or omissions caused by reproducing these documents.

SERVICE LOCATION REPORT

CLIENT: MONTGOMERY HOMES
PROPERTY ADDRESS: BRIDGEVIEW CRES LOT 9 NO.15 FORESTVILLE

SCALE	1:400@A3	PIPE SIZE	Ø 375+600mm	PIPE TYPE	CONC
STRATA	ROCK	LOT	9	DP	25048
CHECKED BY	GH	ISSUE	B	DATE	27/07/2022

LOCATION METHOD ELECTRONIC LOCATION + VISUAL INSPECTION OF STRUCTURE