



DA2019/0592



1:200



## NOTES

## LEGEND

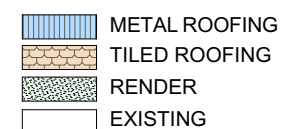

1:200 @A3



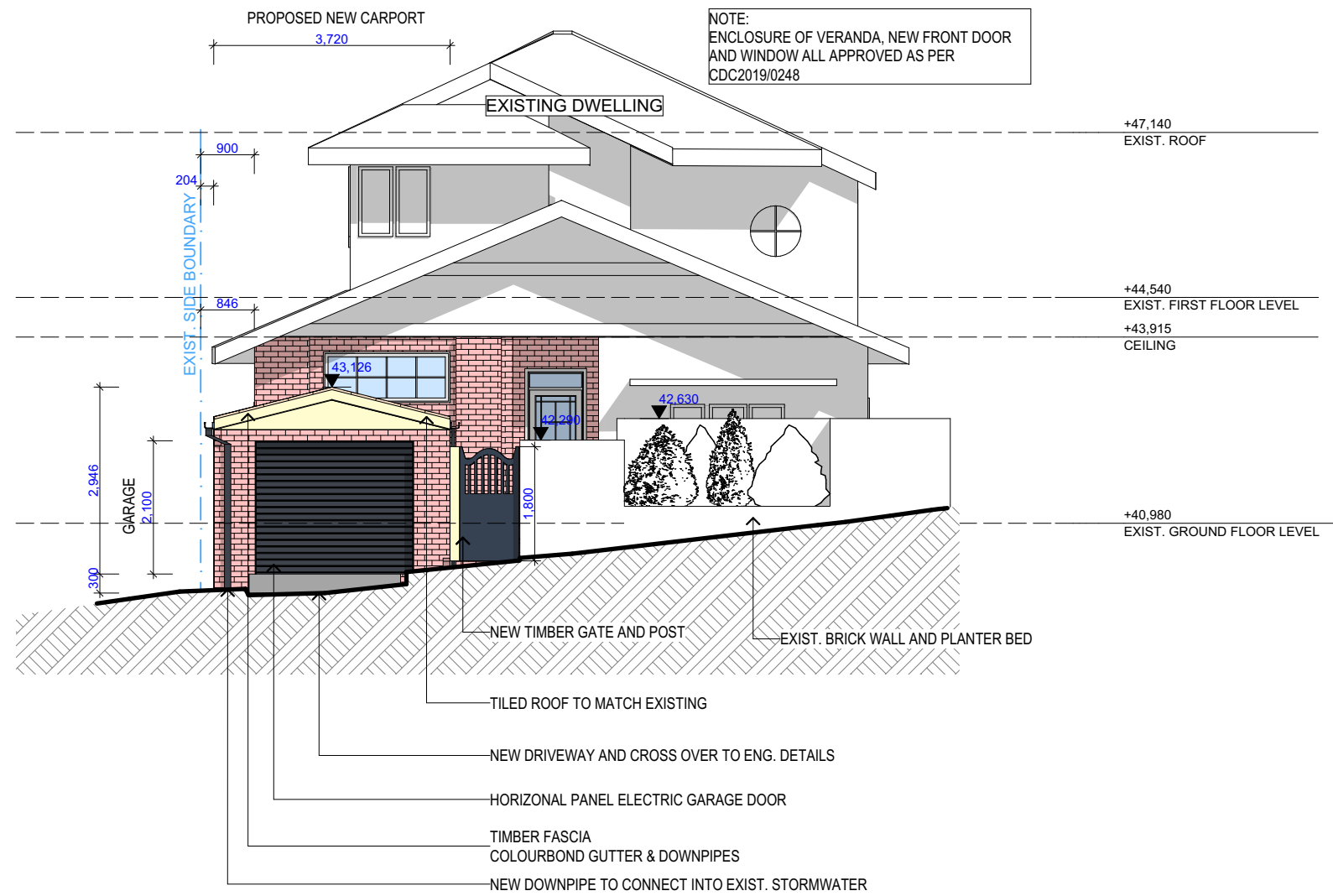

 northern  
beaches  
council

**THIS PLAN IS TO BE READ IN  
CONJUNCTION WITH  
THE CONDITIONS OF DEVELOPMENT  
CONSENT**

**DA2019/0592**

NORTH ELEVATION 1:100

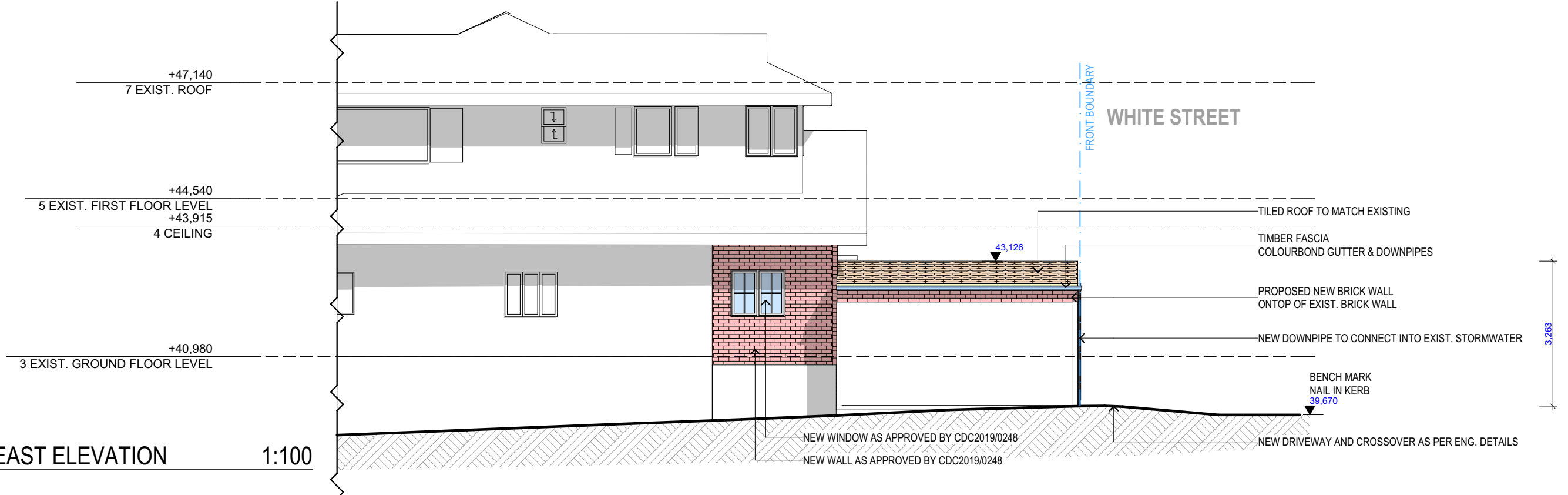









EAST ELEVATION 1:100

**NOTES**

This drawing is the copyright of Donna Barnes Designs and not be altered, reproduced or transmitted in any form or by any means in part or in whole with the written permission of Donna Barnes Designs.  
All levels and dimensions are to be checked and verified on site prior to commencement of any work, making of shop drawings or fabrication of components.  
Do no scale on drawings. Use figured dimensions.

**LEGEND**

- |  |   |
|--|---|
|  TIMBER         |  METAL ROOFING |
|  WEATHERBOARD   |  TILED ROOFING |
|  FACE BRICKWORK |  RENDER        |
|  METAL          |  EXISTING      |
|  CONCRETE       |   |

**CLIENT**

Rose Herceg

**PROJECT ADDRESS**

43 White Street  
Balgowlah NSW 2093

**DRAWING NO.**

**DA06**

**DATE**

Friday, 7 June 2019

**DRAWING NAME**

NORTH / EAST ELEVATION

**SCALE**

1:100 @A3