

Do not scale from plans. All dimensions and levels shown on plan are subject to confirmation on site.

ISSUE	DATE	DESCRIPTION	DRWN	CHKD
-	26.08.2019	EXISTING	MN	KM
-	4.09.2019	CONCEPT DESIGN	MN	KM
B	8.11.2019	DA ISSUE	MN	KM

This drawing is copyright and remains the property of Blue Sky Building Designs P/L.

BLUE SKY

BUILDING DESIGNS

PO BOX 167

Newport 2106

Mobile: 0 414 310 171

E: info@bsbd.com.au

[www.blueskybuildingdesigns.com.au](http://www.blueskybuildingdesigns.com.au)

PROJECT TITLE:	Alteration & Addition
PROJECT NO.:	2019043
AT:	18 Jenner Street, Seaforth
FOR:	Kate & Matt Rae

SHEET TITLE:	SHADOW DIAGRAMS- 12-3PM HOURLY
SHEET NO:	A113
SCALE A3:	1 : 500



1 | 1pm June existing

A114

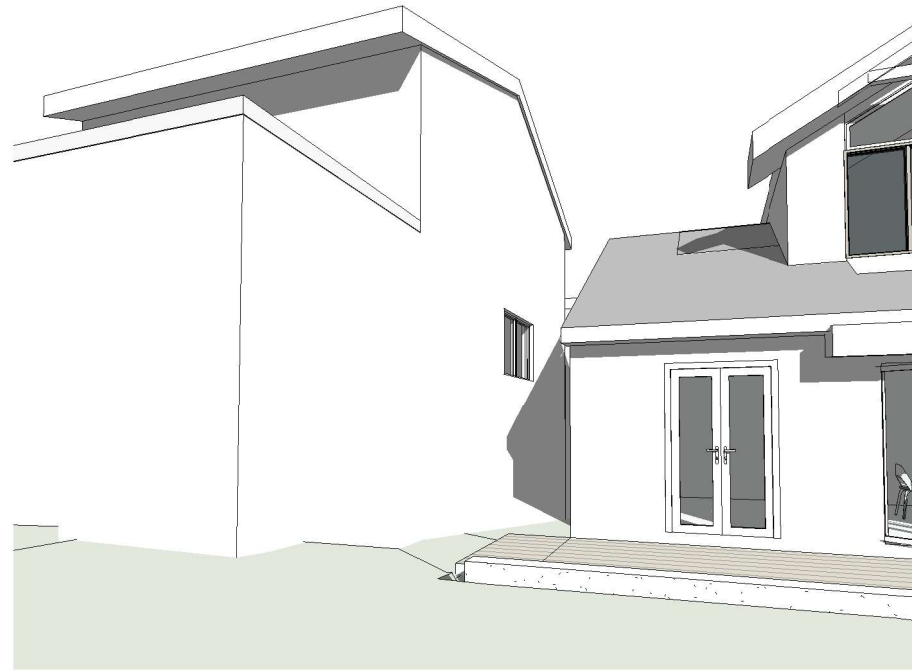

3 | 2pm June existing

A114



5 | 3pm June existing

A114



2 | 1pm June proposed

A114



4 | 2pm June proposed

A114



6 | 3pm June proposed

A114

Do not scale from plans. All dimensions and levels shown on plan are subject to confirmation on site.

ISSUE	DATE	DESCRIPTION	DRWN	CHKD
-	26.08.2019	EXISTING	MN	KM
-	4.09.2019	CONCEPT DESIGN	MN	KM
B	8.11.2019	DA ISSUE	MN	KM

This drawing is copyright and remains the property of Blue Sky Building Designs P/L.



PO BOX 167  
Newport 2106

Mobile: 0 414 310 171  
E: info@bsbd.com.au

[www.blueskybuildingdesigns.com.au](http://www.blueskybuildingdesigns.com.au)



PROJECT TITLE:	Alteration & Addition
PROJECT NO.:	2019043
AT:	18 Jenner Street, Seaforth
FOR:	Kate & Matt Rae

SHEET TITLE:	21 June afternoon shadows 3D
SHEET NO:	A114
SCALE A3:	