

DEVELOPMENT APPLICATION ASSESSMENT REPORT

Application Number:	DA2023/1675
----------------------------	-------------

Responsible Officer:	Mark Milton
Land to be developed (Address):	Lot 1 DP 28559, 48 Warriewood Road WARRIEWOOD NSW 2102
Proposed Development:	Alterations and additions to a dwelling house
Zoning:	R2 Low Density Residential
Development Permissible:	Yes
Existing Use Rights:	No
Consent Authority:	Northern Beaches Council
Land and Environment Court Action:	No
Owner:	Hubert Stefan Wiest Janina Von Stebut
Applicant:	Karen Victoria Buckingham

Application Lodged:	28/11/2023
Integrated Development:	No
Designated Development:	No
State Reporting Category:	Residential - Alterations and additions
Notified:	05/12/2023 to 19/12/2023
Advertised:	Not Advertised
Submissions Received:	0
Clause 4.6 Variation:	Nil
Recommendation:	Approval

Estimated Cost of Works:	\$ 120,000.00
---------------------------------	---------------

PROPOSED DEVELOPMENT IN DETAIL

This application is comprised of the following works:

- Construction of a first floor with bedroom, bathroom and office
- Construction of a staircase from the ground floor
- Installation of 2 new skylights

ASSESSMENT INTRODUCTION

The application has been assessed in accordance with the requirements of the Environmental Planning and Assessment Act 1979 and the associated Regulations. In this regard:

- An assessment report and recommendation has been prepared (the subject of this report) taking into account all relevant provisions of the Environmental Planning and Assessment Act 1979, and the associated regulations;
- A site inspection was conducted and consideration has been given to the impacts of the development upon the subject site and adjoining, surrounding and nearby properties;
- Notification to adjoining and surrounding properties, advertisement (where required) and referral to relevant internal and external bodies in accordance with the Act, Regulations and relevant Development Control Plan;
- A review and consideration of all submissions made by the public and community interest groups in relation to the application;
- A review and consideration of all documentation provided with the application (up to the time of determination);
- A review and consideration of all referral comments provided by the relevant Council Officers, State Government Authorities/Agencies and Federal Government Authorities/Agencies on the proposal.

SUMMARY OF ASSESSMENT ISSUES

Pittwater 21 Development Control Plan - D14.11 Building envelope

Pittwater 21 Development Control Plan - D14.12 Landscaped Area - General

SITE DESCRIPTION

Property Description:	Lot 1 DP 28559 , 48 Warriewood Road WARRIEWOOD NSW 2102
Detailed Site Description:	<p>The subject site consists of one (1) corner allotment located on the eastern side of Warriewood Road and the southern side of Hill Street. The primary frontage of the subject site faces Hill Street, with a secondary frontage facing Warriewood Road.</p> <p>The site is irregular in shape with a frontage of 33.53m along Hill Street and a depth of 15.24m. The site has a surveyed area of 557.3m².</p> <p>The site is located within the R2 <i>Low Density Residential</i> zone and accommodates a dwelling house.</p> <p>The site slopes down approximately 3.5m from northeast to southwest.</p> <p>The site contains lawn and shrubs around the dwelling, with mature trees on the west of site.</p> <p>Detailed Description of Adjoining/Surrounding Development</p> <p>Adjoining and surrounding development is characterised by</p>

single and multi-storey dwelling houses on the eastern side of Warriewood Rd, and residential flat buildings on its western side. A kindergarten is also present on the opposite side of Hill Street.

Map:



SITE HISTORY

A search of Council's records has revealed that there are no recent or relevant applications for this site.

The land has been used for residential purposes for an extended period of time.

ENVIRONMENTAL PLANNING AND ASSESSMENT ACT, 1979 (EPAA)

The relevant matters for consideration under the Environmental Planning and Assessment Act, 1979, are:

Section 4.15 Matters for Consideration	Comments
Section 4.15 (1) (a)(i) – Provisions of any environmental planning instrument	See discussion on “Environmental Planning Instruments” in this report.
Section 4.15 (1) (a)(ii) – Provisions of any draft environmental planning instrument	There are no current draft environmental planning instruments.
Section 4.15 (1) (a)(iii) – Provisions of any development control plan	Pittwater 21 Development Control Plan applies to this proposal.

Section 4.15 Matters for Consideration	Comments
Section 4.15 (1) (a)(iia) – Provisions of any planning agreement	None applicable.
Section 4.15 (1) (a)(iv) – Provisions of the Environmental Planning and Assessment Regulation 2021 (EP&A Regulation 2021)	<p><u>Part 4, Division 2</u> of the EP&A Regulation 2021 requires the consent authority to consider "Prescribed conditions" of development consent. These matters have been addressed via a condition of consent.</p> <p><u>Clause 29</u> of the EP&A Regulation 2021 requires the submission of a design verification certificate from the building designer at lodgement of the development application. This clause is not relevant to this application.</p> <p><u>Clauses 36 and 94</u> of the EP&A Regulation 2021 allow Council to request additional information. No additional information was requested in this case.</p> <p><u>Clause 61</u> of the EP&A Regulation 2021 requires the consent authority to consider AS 2601 - 1991: The Demolition of Structures. This matter has been addressed via a condition of consent.</p> <p><u>Clauses 62 and/or 64</u> of the EP&A Regulation 2021 requires the consent authority to consider the upgrading of a building (including fire safety upgrade of development). This clause is not relevant to this application.</p> <p><u>Clause 69</u> of the EP&A Regulation 2021 requires the consent authority to consider insurance requirements under the Home Building Act 1989. This matter has been addressed via a condition of consent.</p> <p><u>Clause 69</u> of the EP&A Regulation 2021 requires the consent authority to consider the provisions of the Building Code of Australia (BCA). This matter has been addressed via a condition of consent.</p>
Section 4.15 (1) (b) – the likely impacts of the development, including environmental impacts on the natural and built environment and social and economic impacts in the locality	<p>(i) Environmental Impact The environmental impacts of the proposed development on the natural and built environment are addressed under the Pittwater 21 Development Control Plan section in this report.</p> <p>(ii) Social Impact The proposed development will not have a detrimental social impact in the locality considering the character of the proposal.</p> <p>(iii) Economic Impact The proposed development will not have a detrimental economic impact on the locality considering the nature of the existing and proposed land use.</p>
Section 4.15 (1) (c) – the suitability of the site for the development	The site is considered suitable for the proposed development.

Section 4.15 Matters for Consideration	Comments
Section 4.15 (1) (d) – any submissions made in accordance with the EPA Act or EPA Regs	See discussion on “Notification & Submissions Received” in this report.
Section 4.15 (1) (e) – the public interest	No matters have arisen in this assessment that would justify the refusal of the application in the public interest.

EXISTING USE RIGHTS

Existing Use Rights are not applicable to this application.

BUSHFIRE PRONE LAND

The site is not classified as bush fire prone land.

NOTIFICATION & SUBMISSIONS RECEIVED

The subject application has been publicly exhibited from 05/12/2023 to 19/12/2023 in accordance with the Environmental Planning and Assessment Act 1979, Environmental Planning and Assessment Regulation 2021 and the Community Participation Plan.

As a result of the public exhibition of the application Council received no submissions.

REFERRALS

Internal Referral Body	Comments
Landscape Officer	<p>The proposal is supported with regard to landscape issues.</p> <p>Council's Landscape Referral section have assessed the application against the Pittwater Local Environment Plan, and the following Pittwater 21 DCP controls (but not limited to):</p> <ul style="list-style-type: none"> • B4.22 Preservation of Trees and Bushland Vegetation • C1.1 Landscaping • D14 Warriewood Locality <p>No trees or vegetation are proposed to be removed and the proposed alterations and additions are mainly contained to the existing dwelling footprint. The works are located on the southern side of the property, away from the existing significant tree. This tree must be protected during works, and the appropriate tree protection measures installed in accordance with the requirements outlined in the conditions of consent.</p>
NECC (Bushland and Biodiversity)	<p>The proposal has been assessed against Pittwater DCP Clause B4.5 Landscape and Flora and Fauna Enhancement Category 3 Land. The proposed works are limited to the existing footprint and are therefore unlikely to impact upon native vegetation or threatened species or their habitat.</p>

Internal Referral Body	Comments
NECC (Development Engineering)	The proposal is for a first floor addition over existing deck area. No objections to approval subject to conditions as recommended.

External Referral Body	Comments
Ausgrid - SEPP (Transport and Infrastructure) 2021, s2.48	The proposal was referred to Ausgrid who provided a response stating that the proposal is acceptable subject to compliance with the relevant Ausgrid Network Standards and SafeWork NSW Codes of Practice. These recommendations will be included as a condition of consent.

ENVIRONMENTAL PLANNING INSTRUMENTS (EPIs)*

All, Environmental Planning Instruments (SEPPs and LEPs), Development Controls Plans and Council Policies have been considered in the merit assessment of this application.

In this regard, whilst all provisions of each Environmental Planning Instruments (SEPPs and LEPs), Development Controls Plans and Council Policies have been considered in the assessment, many provisions contained within the document are not relevant or are enacting, definitions and operational provisions which the proposal is considered to be acceptable against.

As such, an assessment is provided against the controls relevant to the merit consideration of the application hereunder.

State Environmental Planning Policies (SEPPs) and State Regional Environmental Plans (SREPs)

SEPP (Building Sustainability Index: BASIX) 2004

A BASIX certificate has been submitted with the application (see Certificate No. A1374775, dated 3 November 2023). A condition has been included in the recommendation of this report requiring compliance with the commitments indicated in the BASIX Certificate.

SEPP (Transport and Infrastructure) 2021

Ausgrid

Section 2.48 of Chapter 2 requires the Consent Authority to consider any development application (or an application for modification of consent) for any development carried out:

- within or immediately adjacent to an easement for electricity purposes (whether or not the electricity infrastructure exists).
- immediately adjacent to an electricity substation.
- within 5.0m of an overhead power line.
- includes installation of a swimming pool any part of which is: within 30m of a structure supporting an overhead electricity transmission line and/or within 5.0m of an overhead electricity power line.

Comment:

The proposal was referred to Ausgrid who raised no objections, subject to conditions which have been included in the recommendation of this report.

SEPP (Resilience and Hazards) 2021

Chapter 4 – Remediation of Land

Sub-section 4.6 (1)(a) of Chapter 4 requires the Consent Authority to consider whether land is contaminated. Council records indicate that the subject site has been used for residential purposes for a significant period of time with no prior land uses. In this regard it is considered that the site poses no risk of contamination and therefore, no further consideration is required under sub-section 4.6 (1)(b) and (c) of this Chapter and the land is considered to be suitable for the residential land use.

Pittwater Local Environmental Plan 2014

Is the development permissible?	Yes
After consideration of the merits of the proposal, is the development consistent with:	
aims of the LEP?	Yes
zone objectives of the LEP?	Yes

Principal Development Standards

Standard	Requirement	Proposed	% Variation	Complies
Height of Buildings:	8.5m	6.7m	N/A	Yes

Compliance Assessment

Clause	Compliance with Requirements
1.9A Suspension of covenants, agreements and instruments	Yes
4.3 Height of buildings	Yes
7.1 Acid sulfate soils	Yes
7.2 Earthworks	Yes
7.10 Essential services	Yes

Pittwater 21 Development Control Plan

Built Form Controls

Built Form Control	Requirement	Proposed	% Variation*	Complies
Front building line (Primary	6.5m	8.1m	N/A	Yes

frontage)				
Front building line (Secondary frontage)*	3.25m	6.4m	N/A	Yes
Side building line	2.5m (East)	21.7m	N/A	Yes
	1m (South)	1m	N/A	Yes
Building envelope	3.5m (East)	Within envelope	N/A	Yes
	3.5m (South)	Outside envelope	N/A	No
Landscaped area	50% (278.65sqm)	45.9% (255.8sqm) 51.9% (289.24sqm)**	8.2% (22.85sqm) N/A**	No Yes**

* The subject site is burdened with a secondary street frontage facing Warriewood Road. The primary frontage faces Hill Street. As such, the subject site has two front building lines and two side building lines with no rear building line.

** 51.9% achieved after providing an additional 6% of total site area as landscaped area. See Section D14.12 of this report for further information

Compliance Assessment

Clause	Compliance with Requirements	Consistency Aims/Objectives
A1.7 Considerations before consent is granted	Yes	Yes
A4.14 Warriewood Locality	Yes	Yes
B1.3 Heritage Conservation - General	Yes	Yes
B1.4 Aboriginal Heritage Significance	Yes	Yes
B3.6 Contaminated Land and Potentially Contaminated Land	Yes	Yes
B4.5 Landscape and Flora and Fauna Enhancement Category 3 Land	Yes	Yes
B5.13 Development on Waterfront Land	Yes	Yes
B5.15 Stormwater	Yes	Yes
B6.2 Internal Driveways	Yes	Yes
B6.3 Off-Street Vehicle Parking Requirements	Yes	Yes
B8.1 Construction and Demolition - Excavation and Landfill	Yes	Yes
B8.3 Construction and Demolition - Waste Minimisation	Yes	Yes
B8.4 Construction and Demolition - Site Fencing and Security	Yes	Yes
B8.5 Construction and Demolition - Works in the Public Domain	Yes	Yes
C1.1 Landscaping	Yes	Yes
C1.2 Safety and Security	Yes	Yes
C1.3 View Sharing	Yes	Yes
C1.4 Solar Access	Yes	Yes
C1.5 Visual Privacy	Yes	Yes
C1.6 Acoustic Privacy	Yes	Yes
C1.7 Private Open Space	Yes	Yes

Clause	Compliance with Requirements	Consistency Aims/Objectives
C1.9 Adaptable Housing and Accessibility	Yes	Yes
C1.12 Waste and Recycling Facilities	Yes	Yes
C1.13 Pollution Control	Yes	Yes
C1.14 Separately Accessible Structures	Yes	Yes
C1.23 Eaves	Yes	Yes
C1.24 Public Road Reserve - Landscaping and Infrastructure	Yes	Yes
D14.1 Character as viewed from a public place	Yes	Yes
D14.2 Scenic protection - General	Yes	Yes
D14.3 Building colours and materials	Yes	Yes
D14.7 Front building line	Yes	Yes
D14.8 Side and rear building line	Yes	Yes
D14.11 Building envelope	No	Yes
D14.12 Landscaped Area - General	No	Yes
D14.15 Fences - General	Yes	Yes
D14.17 Construction, Retaining walls, terracing and undercroft areas	Yes	Yes

Detailed Assessment

D14.11 Building envelope

Description of non-compliance

Under Clause D14.11 Building Envelope of Pittwater 21 Development Control Plan, the building must be sited within the building envelope which is determined by projecting planes at 45° from a height of 3.5m above the ground level at the side boundary.

The proposal extends beyond the building envelope control on the southern elevation. There is one 6.6m-long non-compliance of 0.4m-1m in height (guest bedroom), and a second 3m-long non-compliance of 0.8m-0.9m in height (office). This non-compliance is visualized on Image 1 below.

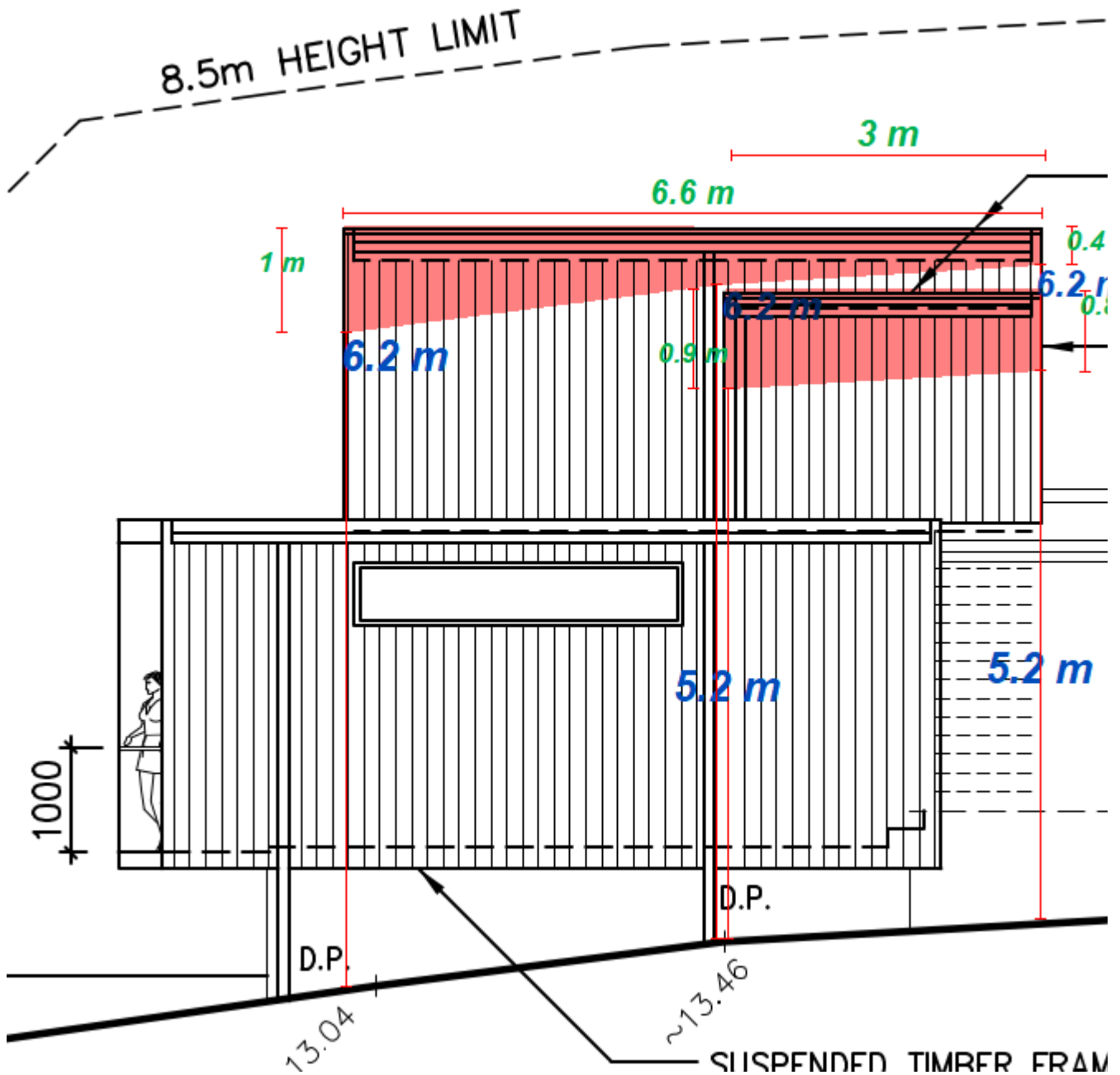

Image 1. Southern elevation building envelope non-compliance.

Under Clause D14.11,

"Council may consider a variation for the addition of a second storey where the existing dwelling is retained."

As the existing dwelling is retained with this application, a variation may be permissible, subject to the following assessment of the proposal's merits against the outcomes of the control.

Merit Consideration

With regard to the consideration for a variation, the development is considered against the underlying Outcomes of the Control as follows:

- *To achieve the desired future character of the Locality.*

Comment:

The proposed development retains its low-density form and adds a modest second storey that utilises the existing built form to minimise environmental disturbance. The building height is below the tree canopy, with no trees proposed for removal, and presents a modest bulk and scale. For these reasons, the desired future character of the Warriewood locality is achieved through this proposal.

- *To enhance the existing streetscapes and promote a building scale and density that is below the height of the trees of the natural environment.*

Comment:

The proposal demonstrates compliance with the maximum allowable building height and does not require the removal of any existing vegetation. The proposal conforms with all applicable setback controls on a site that is especially constrained with its two street frontages, and presents a modest addition to the existing built form when viewed from the street.

- *To ensure new development responds to, reinforces and sensitively relates to spatial characteristics of the existing natural environment.*

Comment:

Notwithstanding the breach of the building envelope, the proposed development is consisted to appropriately respond to the spatial characteristics of the site and surrounds and appropriately mitigates built form impact on adjacent properties. The development demonstrates a compliant building height and does not require the removal of any existing vegetation.

- *The bulk and scale of the built form is minimised.*

Comment:

Notwithstanding the non-compliance, it is considered that the bulk and scale of the built form has been minimised through the articulated design, compliant height and setbacks.

- *Equitable preservation of views and vistas to and/or from public/private places.*

Comment:

No significant view corridors or vistas are expected to be unreasonably impacted as a result of the proposed development.

- *To ensure a reasonable level of privacy, amenity and solar access is provided within the development site and maintained to residential properties.*

Comment:

Subject to condition, the proposed development is not expected to unreasonably impact upon the existing level of amenity and solar access afforded to the site and adjacent properties.

- *Vegetation is retained and enhanced to visually reduce the built form.*

Comment:

The proposal does not seek the removal of any established native vegetation or trees. The existing trees and vegetation on the site are expected to assist with visually reducing the built form of the proposed development.

Having regard to the above assessment, it is concluded that the proposed development is consistent with the relevant objectives of P21DCP and the objectives specified in s1.3 of the Environmental Planning and Assessment Act 1979. Accordingly, this assessment finds that the proposal is supported, in this particular circumstance.

D14.12 Landscaped Area - General

Description of non-compliance

The control requires a minimum of 50% (278.65sqm) of the site area to be provided as landscaped area. This proposal provides for a total of 45.9% (255.8sqm) landscaped area, presenting a variation of 8.2% (22.85sqm) from the control.

In accordance with the variations provision of the Control, impervious areas less than 1 metre in width and up to 6% of other impervious areas that provide for outdoor recreational purposes may be included as part of the landscaped area calculation, provided the outcomes of the control are achieved. In this respect, the site is provided with 51.9% (289.24sqm) of its total area as landscaped area.

Merit consideration

With regard to the consideration for a variation, the development is considered against the underlying objectives of the Control as follows:

- *Achieve the desired future character of the locality.*

Comment:

The proposal maintains the existing landscaping on site, causing minimal environmental

disturbance. Additionally, being sited below the existing tree canopy maintains the desired future character of the Warriewood locality.

- *The bulk and scale of the built form is minimised.*

Comment:

The built form of the development is considered to be modest and its form reasonable. The surrounding tree canopy assists in the visual reduction of the bulk and scale of the proposal.

- *A reasonable level of amenity and solar access is provided and maintained.*

Comment:

The proposed development is not expected to unreasonably impact upon the existing level of amenity and solar access afforded to the site and adjacent properties.

- *Vegetation is retained and enhanced to visually reduce the built form.*

Comment:

The proposal retains the existing vegetation on site, including that of the canopy cover which assists in reducing the visual bulk of the proposal.

- *Conservation of natural vegetation and biodiversity.*

Comment:

No significant vegetation is required to be removed to facilitate the proposed works.

- *Stormwater runoff is reduced, preventing soil erosion and siltation of natural drainage channels.*

Comment:

The proposal has been reviewed by Council's Development Engineer, having regard to provisions for stormwater management. No objections have been raised, subject to conditions included in the recommendation of this report. Stormwater runoff is not expected to result in any unreasonable impacts to soil erosion and siltation of natural drainage channels.

- *To preserve and enhance the bushland character of the area.*

Comment:

The landscaped area within the site is sufficient and the proposal is not expected to unreasonably impact upon bushland characteristics of the locality.

- *Soft surface is maximised to provide for infiltration of water to the water table, minimise run-off and assist with stormwater management.*

Comment:

The dimensions of the landscaped open space area is reasonable to provide for infiltration of water to the water table and minimise run-off. As above, Council's Development Engineer has reviewed the proposed development and is satisfied that the proposed stormwater system is sufficient in minimising stormwater impacts.

Having regard to the above assessment, it is concluded that the proposed development is consistent with the relevant objectives of P21DCP and the objectives specified in s1.3 of the Environmental Planning and Assessment Act, 1979. Accordingly, this assessments finds that the proposal is supported, in this particular circumstance.

THREATENED SPECIES, POPULATIONS OR ECOLOGICAL COMMUNITIES

The proposal will not significantly affect threatened species, populations or ecological communities, or their habitats.

CRIME PREVENTION THROUGH ENVIRONMENTAL DESIGN

The proposal is consistent with the principles of Crime Prevention Through Environmental Design.

POLICY CONTROLS

Northern Beaches Section 7.12 Contributions Plan 2022

The proposal is subject to the application of Northern Beaches Section 7.12 Contributions Plan 2022.

A monetary contribution of \$ 600 is required for the provision of new and augmented public infrastructure. The contribution is calculated as 0.5% of the total development cost of \$ 120,000.

CONCLUSION

The site has been inspected and the application assessed having regard to all documentation submitted by the applicant and the provisions of:

- Environmental Planning and Assessment Act 1979;
- Environmental Planning and Assessment Regulation 2021;
- All relevant and draft Environmental Planning Instruments;
- Pittwater Local Environment Plan;
- Pittwater Development Control Plan; and
- Codes and Policies of Council.

This assessment has taken into consideration the submitted plans, Statement of Environmental Effects, all other documentation supporting the application and public submissions, and does not result in any unreasonable impacts on surrounding, adjoining, adjacent and nearby properties subject to the

conditions contained within the recommendation.

In consideration of the proposal and the merit consideration of the development, the proposal is considered to be:

- Consistent with the objectives of the DCP
- Consistent with the zone objectives of the LEP
- Consistent with the aims of the LEP
- Consistent with the objectives of the relevant EPIs
- Consistent with the objects of the Environmental Planning and Assessment Act 1979

It is considered that the proposed development satisfies the appropriate controls and that all processes and assessments have been satisfactorily addressed.

RECOMMENDATION

THAT Council as the consent authority grant Development Consent to DA2023/1675 for Alterations and additions to a dwelling house on land at Lot 1 DP 28559, 48 Warriewood Road, WARRIEWOOD, subject to the conditions printed below:

Terms and Reasons for Conditions

Under section 88(1)(c) of the EP&A Regulation, the consent authority must provide the terms of all conditions and reasons for imposing the conditions other than the conditions prescribed under section 4.17(11) of the EP&A Act. The terms of the conditions and reasons are set out below.

GENERAL CONDITIONS

1. Approved Plans and Supporting Documentation

Development must be carried out in accordance with the following approved plans (stamped by Council) and supporting documentation, except where the conditions of this consent expressly require otherwise.

Approved Plans				
Plan Number	Revision Number	Plan Title	Drawn By	Date of Plan
A-156 (1 of 2)	-	Working Drawings - Floor Plans, Sections & Existing Elevations	AH Design	5 November 2023
A-156 (2 of 2)	-	Working Drawings - Elevations, Site & Roof Plan With Storm-Water	AH Design	5 November 2023

Approved Reports and Documentation			
Document Title	Version Number	Prepared By	Date of Document

BASIX Certificate #A1374775	-	Chapman Environmental Services	3 November 2023
Waste Management Plan	-	Karen Buckingham (Applicant)	22 November 2023

In the event of any inconsistency between the approved plans, reports and documentation, the approved plans prevail.

In the event of any inconsistency between the approved plans and a condition of this consent, the condition prevails.

Reason: To ensure all parties are aware of the approved plans and supporting documentation that applies to the development.

2. **Compliance with Other Department, Authority or Service Requirements**

The development must be carried out in compliance with all recommendations and requirements, excluding general advice, within the following:

Other Department, Authority or Service	EDMS Reference	Dated
Ausgrid	Ausgrid Referral Response	4 December 2023

(NOTE: For a copy of the above referenced document/s, please see Application Tracking on Council's website www.northernbeaches.nsw.gov.au)

Reason: To ensure the work is carried out in accordance with the determination and the statutory requirements of other departments, authorities or bodies.

3. **Approved Land Use**

Nothing in this consent shall authorise the use of the site beyond the definition of a *dwelling house*, in accordance with the Dictionary of the PittwaterLocal Environmental Plan 2014.

Any variation to the approved land use beyond the scope of the above definition will require the submission to Council of a new development application.

Reason: To ensure compliance with the terms of this consent.

4. **Prescribed Conditions**

- (a) All building works must be carried out in accordance with the requirements of the Building Code of Australia (BCA).
- (b) BASIX affected development must comply with the schedule of BASIX commitments specified within the submitted BASIX Certificate (demonstrated compliance upon plans/specifications is required prior to the issue of the Construction Certificate);
- (c) A sign must be erected in a prominent position on any site on which building work, subdivision work or demolition work is being carried out:
 - (i) showing the name, address and telephone number of the Principal Certifier for the work, and

(ii) showing the name of the principal contractor (if any) for any building work and a telephone number on which that person may be contacted outside working hours, and

(iii) stating that unauthorised entry to the work site is prohibited.

Any such sign is to be maintained while the building work, subdivision work or demolition work is being carried out, but must be removed when the work has been completed.

(d) Residential building work within the meaning of the Home Building Act 1989 must not be carried out unless the Principal Certifier for the development to which the work relates (not being the Council) has given the Council written notice of the following information:

(i) in the case of work for which a principal contractor is required to be appointed:

A. the name and licence number of the principal contractor, and

B. the name of the insurer by which the work is insured under Part 6 of that Act,

(ii) in the case of work to be done by an owner-builder:

A. the name of the owner-builder, and

B. if the owner-builder is required to hold an owner-builder permit under that Act, the number of the owner-builder permit.

If arrangements for doing the residential building work are changed while the work is in progress so that the information notified under becomes out of date, further work must not be carried out unless the Principal Certifier for the development to which the work relates (not being the Council) has given the Council written notice of the updated information.

(e) Development that involves an excavation that extends below the level of the base of the footings of a building on adjoining land, the person having the benefit of the development consent must, at the person's own expense:

(i) protect and support the adjoining premises from possible damage from the excavation, and

(ii) where necessary, underpin the adjoining premises to prevent any such damage.

(iii) must, at least 7 days before excavating below the level of the base of the footings of a building on an adjoining allotment of land, give notice of intention to do so to the owner of the adjoining allotment of land and furnish particulars of the excavation to the owner of the building being erected or demolished.

(iv) the owner of the adjoining allotment of land is not liable for any part of the cost of work carried out for the purposes of this clause, whether carried out on the allotment of land being excavated or on the adjoining allotment of land.

In this clause, allotment of land includes a public road and any other public place.

Reason: Legislative requirement.

5. General Requirements

(a) Unless authorised by Council:

Building construction and delivery of material hours are restricted to:

- 7.00 am to 5.00 pm inclusive Monday to Friday,
- 8.00 am to 1.00 pm inclusive on Saturday,

- No work on Sundays and Public Holidays.

Demolition and excavation works are restricted to:

- 8.00 am to 5.00 pm Monday to Friday only.

(Excavation work includes the use of any excavation machinery and the use of jackhammers, rock breakers, excavators, loaders and the like, regardless of whether the activities disturb or alter the natural state of the existing ground stratum or are breaking up/removing materials from the site).

- (b) Should any asbestos be uncovered on site, its demolition and removal must be carried out in accordance with WorkCover requirements and the relevant Australian Standards.
- (c) At all times after the submission the Notice of Commencement to Council, a copy of the Development Consent and Construction Certificate is to remain onsite at all times until the issue of an Occupation Certificate. The consent shall be available for perusal of any Authorised Officer.
- (d) Where demolition works have been completed and new construction works have not commenced within 4 weeks of the completion of the demolition works that area affected by the demolition works shall be fully stabilised and the site must be maintained in a safe and clean state until such time as new construction works commence.
- (e) Onsite toilet facilities (being either connected to the sewer or an accredited sewer management facility) for workers are to be provided for construction sites at a rate of 1 per 20 persons.
- (f) Prior to the release of the Construction Certificate, payment of the following is required:
 - i) Long Service Levy - Payment should be made to Service NSW (online or in person) or alternatively to Northern Beaches Council in person at a Customer Service Centre. Payment is not required where the value of the works is less than \$250,000. The Long Service Levy is calculated on 0.25% of the building and construction work. The levy rate and level in which it applies is subject to legislative change. The applicable fee at the time of payment of the Long Service Levy will apply.
 - ii) Section 7.11 or Section 7.12 Contributions Plan – Payment must be made to Northern Beaches Council. Where the subject land to which the development is proposed is subject to either a Section 7.11 or 7.12 Contributions Plan, any contribution to which the development is liable under the respective plan that applies is to be paid to Council. The outstanding contribution will be indexed at time of payment in accordance with the relevant Contributions Plan.
 - iii) Housing and Productivity Contribution - Payment must be made on the NSW Planning Portal for development to which this contribution applies. The amount payable is subject to indexation at the time of payment.
- (g) The applicant shall bear the cost of all works associated with the development that occurs on Council's property.
- (h) No skip bins, building materials, demolition or excavation waste of any nature, and no hoist, plant or machinery (crane, concrete pump or lift) shall be placed on Council's footpaths, roadways, parks or grass verges without Council Approval.
- (i) Demolition materials and builders' wastes are to be removed to approved waste/recycling centres.

- (j) No trees or native shrubs or understorey vegetation on public property (footpaths, roads, reserves, etc.), on the land to be developed, or within adjoining properties, shall be removed or damaged during excavation or construction unless specifically approved in this consent including for the erection of any fences, hoardings or other temporary works.
- (k) Prior to the commencement of any development onsite for:
 - i) Building/s that are to be erected
 - ii) Building/s that are situated in the immediate vicinity of a public place and is dangerous to persons or property on or in the public place
 - iii) Building/s that are to be demolished
 - iv) For any work/s that is to be carried out
 - v) For any work/s that is to be demolished

The person responsible for the development site is to erect or install on or around the development area such temporary structures or appliances (wholly within the development site) as are necessary to protect persons or property and to prevent unauthorised access to the site in order for the land or premises to be maintained in a safe or healthy condition. Upon completion of the development, such temporary structures or appliances are to be removed within 7 days.
- (l) A "Road Opening Permit" must be obtained from Council, and all appropriate charges paid, prior to commencement of any work on Council property. The owner/applicant shall be responsible for all public utilities and services in the area of the work, shall notify all relevant Authorities, and bear all costs associated with any repairs and/or adjustments as those Authorities may deem necessary.
- (m) The works must comply with the relevant Ausgrid Network Standards and SafeWork NSW Codes of Practice.
- (n) Requirements for new swimming pools/spas or existing swimming pools/spas affected by building works.
 - (1) Child resistant fencing is to be provided to any swimming pool or lockable cover to any spa containing water and is to be consistent with the following;

Relevant legislative requirements and relevant Australian Standards (including but not limited) to:

 - (i) Swimming Pools Act 1992
 - (ii) Swimming Pools Amendment Act 2009
 - (iii) Swimming Pools Regulation 2018
 - (iv) Australian Standard AS1926 Swimming Pool Safety
 - (v) Australian Standard AS1926.1 Part 1: Safety barriers for swimming pools
 - (vi) Australian Standard AS1926.2 Part 2: Location of safety barriers for swimming pools.
 - (2) A 'KEEP WATCH' pool safety and aquatic based emergency sign, issued by Royal Life Saving is to be displayed in a prominent position within the pool/spa area.
 - (3) Filter backwash waters shall be conveyed to the Sydney Water sewerage system in sewered areas or managed on-site in unsewered areas in a manner that does not cause pollution, erosion or run off, is separate from the irrigation area for any wastewater system and is separate from any onsite stormwater management system.

- (4) Swimming pools and spas must be registered with the Division of Local Government.

Reason: To ensure that works do not interfere with reasonable amenity expectations of residents and the community.

FEES / CHARGES / CONTRIBUTIONS

6. Policy Controls

Northern Beaches Section 7.12 Contributions Plan 2022

A monetary contribution of \$600.00 is payable to Northern Beaches Council for the provision of local infrastructure and services pursuant to section 7.12 of the Environmental Planning & Assessment Act 1979 and the Northern Beaches Section 7.12 Contributions Plan (as amended).

The monetary contribution is based on a development cost of \$120,000.00.

The total amount payable will be adjusted at the time the payment is made, in accordance with the provisions of the Northern Beaches Section 7.12 Contributions Plan (as amended).

Details demonstrating compliance, by way of written receipts issued by Council, are to be submitted to the Certifier prior to issue of any Construction Certificate or, if relevant, the Subdivision Certificate (whichever occurs first).

A copy of the Contributions Plan is available for inspection at 725 Pittwater Road, Dee Why or on Council's website at Northern Beaches Council - Development Contributions.

Reason: To provide for contributions in accordance with the Contribution Plan to fund the provision of new or augmented local infrastructure and services.

7. Security Bond

A bond (determined from cost of works) of \$2,000 and an inspection fee in accordance with Council's Fees and Charges paid as security are required to ensure the rectification of any damage that may occur to the Council infrastructure contained within the road reserve adjoining the site as a result of construction or the transportation of materials and equipment to and from the development site.

An inspection fee in accordance with Council adopted fees and charges (at the time of payment) is payable for each kerb inspection as determined by Council (minimum (1) one inspection).

All bonds and fees shall be deposited with Council prior to Construction Certificate or demolition work commencing, and details demonstrating payment are to be submitted to the Certifier prior to the issue of the Construction Certificate.

To process the inspection fee and bond payment a Bond Lodgement Form must be completed with the payments (a copy of the form is attached to this consent and alternatively a copy is located on Council's website at www.northernbeaches.nsw.gov.au).

Reason: To ensure adequate protection of Council's infrastructure.

BUILDING WORK – BEFORE ISSUE OF A CONSTRUCTION CERTIFICATE

8. Stormwater Drainage Disposal

The stormwater drainage systems for the development are to be designed, installed and maintained in accordance with Council's Water Management for Development Policy.

All stormwater drainage systems must comply with the requirements of Council's Water Management for Development Policy. Any recommendations identified within a Geotechnical Report relevant to the development are to be incorporated into the design of the stormwater drainage system. Details demonstrating compliance from a qualified and practising Civil Engineer and where relevant a Geotechnical Engineer must be submitted to and approved by the Certifier prior to the issue of a Construction Certificate.

When the proposed discharge point for the development in this consent cannot strictly comply with the Water Management for Development Policy, the Applicant must apply to verify the proposed discharge point by gaining Council approval via a Stormwater Drainage Application. Council approval must be provided to the Certifier prior to the issue of a Construction Certificate when a Stormwater Drainage Application is required. The Stormwater Drainage Application form can be found on Council's website.

Compliance with this condition must not result in variations to the approved development or additional tree removal.

Reason: To ensure satisfactory management of stormwater.

9. Boundary Identification Survey

A boundary identification survey, prepared by a Registered Surveyor, is to be prepared in respect of the subject site.

The plans submitted for the Construction Certificate are to accurately reflect the property boundaries as shown on the boundary identification survey, with setbacks between the property boundaries and the approved works consistent with those nominated on the Approved Plans of this consent.

Details demonstrating compliance are to be submitted to the Certifier prior to the issue of any Construction Certificate.

Reason: To ensure all approved works are constructed within the subject site and in a manner anticipated by the development consent.

10. Installation and Maintenance of Sediment Control

Prior to any works commencing on site, including demolition, an erosion and sediment control plan must be prepared by a suitably qualified person in accordance with the following documents and provided to the Principal Certifier:

1. Council's relevant development control plan,
2. The guidelines set out in the NSW Department of Housing manual 'Managing Urban Stormwater: Soils and Construction Certificate' (the Blue Book) (as amended from time to time), and
3. The 'Do it Right On-Site, Soil and Water Management for the Construction Industry' (Southern Sydney Regional Organisation of Councils and the Natural Heritage Trust) (as amended from time to time).

Techniques used for erosion and sediment control on site are to be adequately maintained and monitored at all times, particularly after periods of rain, and shall remain in proper operation until all development activities have been completed and the site is sufficiently stabilised with vegetation.

Reason: To ensure no substance other than rainwater enters the stormwater system and waterways.

11. Compliance with Standards

The development is required to be carried out in accordance with all relevant Australian Standards.

Details demonstrating compliance with the relevant Australian Standard are to be submitted to the Certifier prior to the issue of the Construction Certificate.

Reason: To ensure the development is constructed in accordance with appropriate standards.

12. External Finishes to Roof

The external finish to the roof shall have a medium to dark range (BCA classification M and D) in order to minimise solar reflections to neighbouring properties. Any roof with a metallic steel finish is not permitted.

Details demonstrating compliance are to be submitted to the Certifier prior to the issue of the Construction Certificate.

Reason: To ensure that excessive glare or reflectivity nuisance does not occur as a result of the development.

13. Sydney Water "Tap In"

The approved plans must be submitted to the Sydney Water Tap in service, prior to works commencing, to determine whether the development will affect any Sydney Water assets and/or easements. The appropriately stamped plans must then be submitted to the Certifier demonstrating the works are in compliance with Sydney Water requirements.

Please refer to the website www.sydneywater.com.au for:

- "Tap in" details - see <http://www.sydneywater.com.au/tapin>
- Guidelines for Building Over/Adjacent to Sydney Water Assets.

Or telephone 13 000 TAP IN (1300 082 746).

Reason: To ensure compliance with the statutory requirements of Sydney Water.

DURING BUILDING WORK

14. Tree and Vegetation Protection

a) existing trees and vegetation shall be retained and protected, including:

- i) all trees within the site not approved for removal, including trees and vegetation nominated for retention on the approved Plans,
- ii) all trees and vegetation located on adjoining properties,
- iii) all trees and vegetation within the road reserve.

b) tree protection shall be undertaken as follows:

- i) tree protection shall be in accordance with AS 4970-2009 Protection of trees on development sites, and any recommendations of an approved Arboricultural Impact Assessment,
- ii) existing ground levels shall be maintained within the tree protection zone of trees to be retained, unless authorised by an Arborist/Project Arborist with minimum AQF Level 5 in arboriculture,
- iii) removal of existing tree roots at or >25mm (Ø) diameter is not permitted without consultation with an Arborist/Project Arborist with minimum AQF Level 5 in arboriculture,
- iv) no excavated material, building material storage, site facilities, nor landscape materials are to be placed within the canopy dripline of trees and other vegetation required to be retained,
- v) structures are to bridge tree roots at or >25mm (Ø) diameter unless directed by an Arborist/Project Arborist with minimum AQF Level 5 in arboriculture on site,
- vi) excavation for stormwater lines and all other utility services is not permitted within the tree protection zone, without consultation with an Arborist/Project Arborist with minimum AQF Level 5 in arboriculture including advice on root protection measures,
- vii) should either or all of v) or vi) occur during site establishment and construction works, an Arborist/Project Arborist with minimum AQF Level 5 in arboriculture shall provide recommendations for tree protection measures. Details including photographic evidence of works undertaken shall be submitted by the Arborist/Project Arborist to the Principal Certifier,
- viii) any temporary access to, or location of scaffolding within the tree protection zone of a protected tree or any other tree to be retained during the construction works is to be undertaken using the protection measures specified in sections 4.5.3 and 4.5.6 of AS 4970-2009 Protection of trees on development sites,
- ix) the activities listed in section 4.2 of AS 4970-2009 Protection of trees on development sites, shall not occur within the tree protection zone of any tree on the lot or any tree on an adjoining site,
- x) tree pruning from within the site to enable approved works shall not exceed 10% of any tree canopy, and shall be in accordance with AS 4373-2007 Pruning of amenity trees,
- xi) the tree protection measures specified in this clause must: be in place before work commences on the site, be maintained in good condition during the construction period, and remain in place for the duration of the construction works.

c) the Principal Certifier must ensure that:

- i) If activated, the arboricultural works listed in a) and b) are undertaken and certified by an Arborist/Project Arborist as compliant to AS 4970-2009 Protection of trees on development sites, and any recommendations of an approved Arboricultural Impact Assessment.

Reason: Tree and vegetation protection.

15. Condition of Trees

- a) during the construction period the applicant is responsible for ensuring all existing trees required to be retained are maintained in a healthy and vigorous condition. This is to be done by ensuring that all identified tree protection measures are adhered to, or by seeking arboricultural advice from an Arborist/Project Arborist with minimum AQF Level 5 in arboriculture during the works. In this regard all protected trees shall not exhibit:
 - i) a general decline in health and vigour,
 - ii) damaged, crushed or dying roots due to poor pruning techniques,
 - iii) more than 10% loss or dieback of roots, branches and foliage,
 - iv) mechanical damage or bruising of bark and timber of roots, trunk and branches,
 - v) yellowing of foliage or a thinning of the canopy untypical of its species,
 - vi) an increase in the amount of deadwood not associated with normal growth,
 - vii) an increase in kino or gum exudation,
 - viii) inappropriate increases in epicormic growth that may indicate that the plants are in a stressed condition,

ix) branch drop, torn branches and stripped bark not associated with natural climatic conditions.

b) any mitigating measures and recommendations required by the Arborist/Project Arborist are to be implemented.

c) the owner of the adjoining allotment of land is not liable for the cost of work carried out for the purpose of this clause.

Reason: Protection of trees.

16. Wildlife Protection

If construction activity associated with this development results in injury or displacement of a native mammal, bird, reptile or amphibian, a licensed wildlife rescue and rehabilitation organisation must be contacted for advice.

Reason: To protect native wildlife.

17. Road Reserve

The applicant shall ensure the public footways and roadways adjacent to the site are maintained in a safe condition at all times during the course of the work.

Reason: Public safety.

18. Removing, Handling and Disposing of Asbestos

Any asbestos material arising from the demolition process shall be removed and disposed of in accordance with the following requirements:

- Work Health and Safety Act;
- Work Health and Safety Regulation;
- Code of Practice for the Safe Removal of Asbestos [NOHSC:2002 (1998)];
- Guide to the Control of Asbestos Hazards in Buildings and Structures [NOHSC: 3002 (1998);
- Clause 42 of the Protection of the Environment Operations (Waste) Regulation 2005; and
- The demolition must be undertaken in accordance with Australian Standard AS2601 – The Demolition of Structures.

Reason: For the protection of the environment and human health.

19. Survey Certificate

A survey certificate prepared by a Registered Surveyor is to be provided demonstrating all perimeter walls columns and or other structural elements, floor levels and the finished roof/ridge height are in accordance with the approved plans.

Details demonstrating compliance are to be submitted to the Principal Certifier when the external structure of the building is complete.

Reason: To demonstrate the proposal complies with the approved plans.

20. Waste Management During Development

The reuse, recycling or disposal of waste during works must be done generally in accordance with the Waste Management Plan for this development.

Details demonstrating compliance must be submitted to the Principal Certifier.

Reason: To ensure demolition and construction waste is recycled or reused and to limit landfill.

BEFORE ISSUE OF THE OCCUPATION CERTIFICATE

21. No Weeds Imported On To The Site

No Priority or environmental weeds (as specified in the Northern Beaches Local Weed Management Plan) are to be imported on to the site prior to or during construction works.

Details demonstrating compliance are to be submitted to the Principal Certifier prior to issue of any Occupation Certificate.

Reason: To reduce the risk of site works contributing to spread of Priority and environmental weeds.

22. Stormwater Disposal

The stormwater drainage works shall be certified as compliant with all relevant Australian Standards and Codes by a suitably qualified person. Details demonstrating compliance are to be submitted to the Principal Certifier prior to the issue of an Occupation Certificate.

Reason: To ensure appropriate provision for the disposal of stormwater arising from the development.

23. Stormwater Drainage Disposal Certification

Certification from an appropriately qualified and practising Civil Engineer demonstrating the stormwater drainage systems have been designed and installed in accordance with the requirements of Council's Water Management for Development Policy and where relevant a Geotechnical Engineer shall be provided to the Principal Certifier prior to the issue of an Occupation Certificate, and;

If any on site stormwater detention system is installed the Applicant shall lodge the Legal Documents Authorisation Application with Council.

The application is to include the completed request forms (NSW Land Registry standard forms 13PC and/or 13RPA) and a copy of the Works-as-Executed plan (details overdrawn on a copy of the approved drainage plan), hydraulic engineers' certification. A guide to the process and associated Legal Document Authorisation Application form can be found on Council's website. The Applicant shall create on the Title a positive covenant in respect to the ongoing maintenance and restriction as to user over the on-site stormwater detention system within this development consent.

The terms of the positive covenant and restriction are to be prepared to Council's standard requirements at the applicant's expense and endorsed by Northern Beaches Council's delegate prior to lodgement with the NSW Land Registry Services. Northern Beaches Council shall be nominated as the authority to release, vary or modify such covenant. A copy of the certificate of title demonstrating the creation of the positive covenant and restriction as to user for the on-site stormwater detention system is to be submitted.

Details demonstrating compliance are to be submitted to the Principal Certifier prior to the issue of an Occupation Certificate.

Reason: To ensure satisfactory management of stormwater.

24. Waste Management Confirmation

Prior to the issue of an Occupation Certificate, evidence / documentation must be submitted to the Principal Certifier that all waste material from the development site arising from demolition and/or construction works has been appropriately recycled, reused or disposed of generally in accordance with the approved Waste Management Plan.

Reason: To ensure demolition and construction waste is recycled or reused and to limit landfill.

ON-GOING CONDITIONS THAT MUST BE COMPLIED WITH AT ALL TIMES

25. Landscape Maintenance

a) the approved landscape planted areas, whether containing lawn, gardens or planters shall in perpetuity remain as planting under the development consent, and shall not be replaced with any hard paved surfaces or structures.

Reason: To maintain local environmental amenity.

In signing this report, I declare that I do not have a Conflict of Interest.

Signed



Mark Milton, Planner

The application is determined on 18/01/2024, under the delegated authority of:



Steven Findlay, Manager Development Assessments