S4.55 Modification Application

MINOR MODIFICATIONS

PASADENA

1858 PITTWATER RD, CHURCH POINT

QUATTRO PROJECT NUMBER 20-0606

ARCHITECTURAL DRAWINGS

S4.55-A-000	COVER SHEET
S4.55-A-050	SITE PLAN
S4.55-A-099	EXISTING AND DEMOLITION GROUND PLAN
S4.55-A-100	GROUND FLOOR PLAN
S4.55-A-101	LEVEL 1 PLAN
S4.55-A-102	LEVEL 2 PLAN
S4.55-A-103	ROOF PLAN
S4.55-A-200	BUILDING EXISTING ELEVATIONS
S4.55-A-201	BUILDING PROPOSED ELEVATIONS

S4.55

Figured dimensions shall take precedence over scale. Contractors must verify all dimensions on job before commencing any work or making shop drawings.

This drawing is protected by copyright.

Client
PAUL PETERKIN

quattro architecture
www.qarch.com.au
Quattro Architecture
ACN 150 198 842

Sydney 61 2 9091 0190
Suite 129, Lifestyle Working
117 Old Pittwater Road Brookvale
NSW 2100

Registered Architect - 6854
Peter Hosking (Director)

Canberra 61 2 6239 4044
Unit 5, Kingston Warehouse
71 Leichhardt Street Kingston
ACT 2604

Registered Architect - 2384
Tim Zuber

PLANNING CONSULTANT
BOSTON BLYTH FLEMMING

Notes

Rev. No.	Date	Revision	Auth'd
A	15/9/20	PRELIM ISSUE	PJH
B	28/9/20	ISSUE TO PLANNER	PJH
C	5/11/20	SECTION 4.55	PJH

Project
Pasadena Hotel - Minor Modification
1858 PITTWATER RD, CHURCH POINT

Drawing title
COVER SHEET

Drawn By	Checked By	No Sheets
PH	PH	

Project Number	Drawing Number	Rev
20-0606	S4.55-A-000	C

N

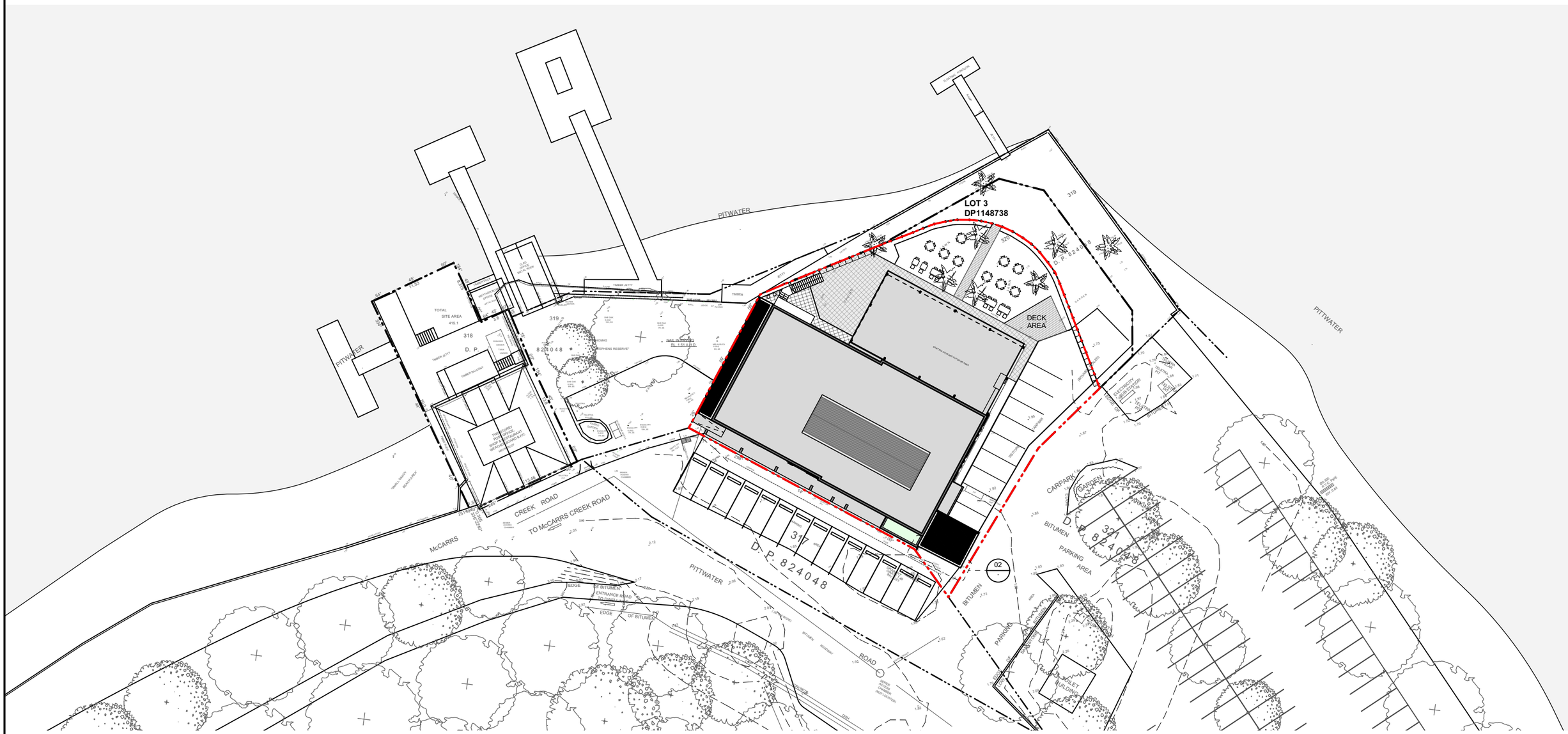

01 SITE PLAN
scale 1:500

Scale at A3 1:500
0m 1 2.5 5 10 20

Figured dimensions shall take precedence over scale. Contractors must verify all dimensions on job before commencing any work or making shop drawings.

S4.55

This drawing is protected by copyright.

Client
PAUL PETERKIN

quattro architecture
www.qarch.com.au
Quattro Architecture
ACN 150 198 842

Sydney 61 2 9091 0190
Suite 129, Lifestyle Working
117 Old Pittwater Road Brookvale
NSW 2100

Registered Architect - 6854
Peter Hosking (Director)

Canberra 61 2 6239 4044
Unit 5, Kingston Warehouse
71 Leichhardt Street Kingston
ACT 2604

Registered Architect - 2384
Tim Zuber

PLANNING CONSULTANT
BOSTON BLYTH FLEMMING

Notes

Rev. No.	Date	Revision	Auth'd
A	15/9/20	PRELIM ISSUE	PJH
B	28/9/20	ISSUE TO PLANNER	PJH
C	5/11/20	SECTION 4.55	PJH

Project
Pasadena Hotel - Minor Modification
1858 PITTWATER RD, CHURCH POINT

Drawing title
SITE PLAN

Drawn By	Checked By	No Sheets
PH	PH	

Project Number	Drawing Number	Rev
20-0606	S4.55-A-050	C

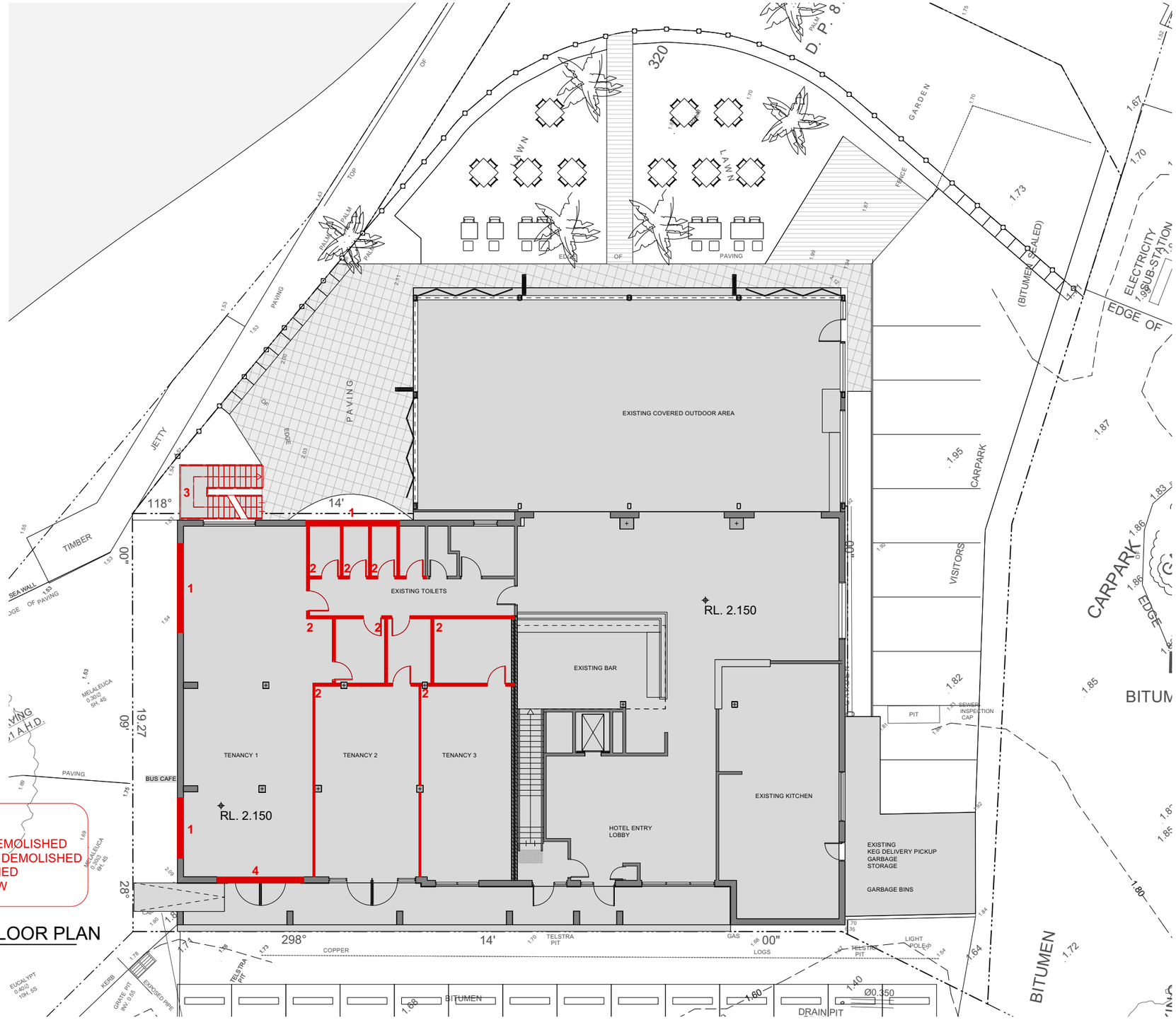

DEMOLITION WORKS

1 WALLS & WINDOWS TO BE DEMOLISHED
2 PARTITIONS & DOORS TO BE DEMOLISHED
3 STAIRCASE TO BE DEMOLISHED
4 REMOVE & DISPOSE WINDOW

01 EXISTING GROUND FLOOR PLAN
scale 1:200

Scale at A3 1:200
0m 1 2.5 5 8

Figured dimensions shall take precedence over scale. Contractors must verify all dimensions on job before commencing any work or making shop drawings.

S4.55

This drawing is protected by copyright.

Client
PAUL PETERKIN

quattro architecture
www.qarch.com.au
Quattro Architecture
ACN 150 198 842

Sydney 61 2 9091 0190
Suite 129, Lifestyle Working
117 Old Pittwater Road Brookvale
NSW 2100

Registered Architect - 6854
Peter Hosking (Director)

Canberra 61 2 6239 4044
Unit 5, Kingston Warehouse
71 Leichhardt Street Kingston
ACT 2604

Registered Architect - 2384
Tim Zuber

PLANNING CONSULTANT
BOSTON BLYTH FLEMMING

Notes

Rev. No.	Date	Revision	Auth'd
A	15/9/20	PRELIM ISSUE	PJH
B	28/9/20	ISSUE TO PLANNER	PJH
C	5/11/20	SECTION 4.55	PJH

Project
Pasadena Hotel - Minor Modification
1858 PITTWATER RD, CHURCH POINT

Drawing title
GROUND LEVEL PLAN - DEMO

Drawn By	Checked By	No Sheets
PH	PH	

Project Number	Drawing Number	Rev
20-0606	S4.55-A-099	C

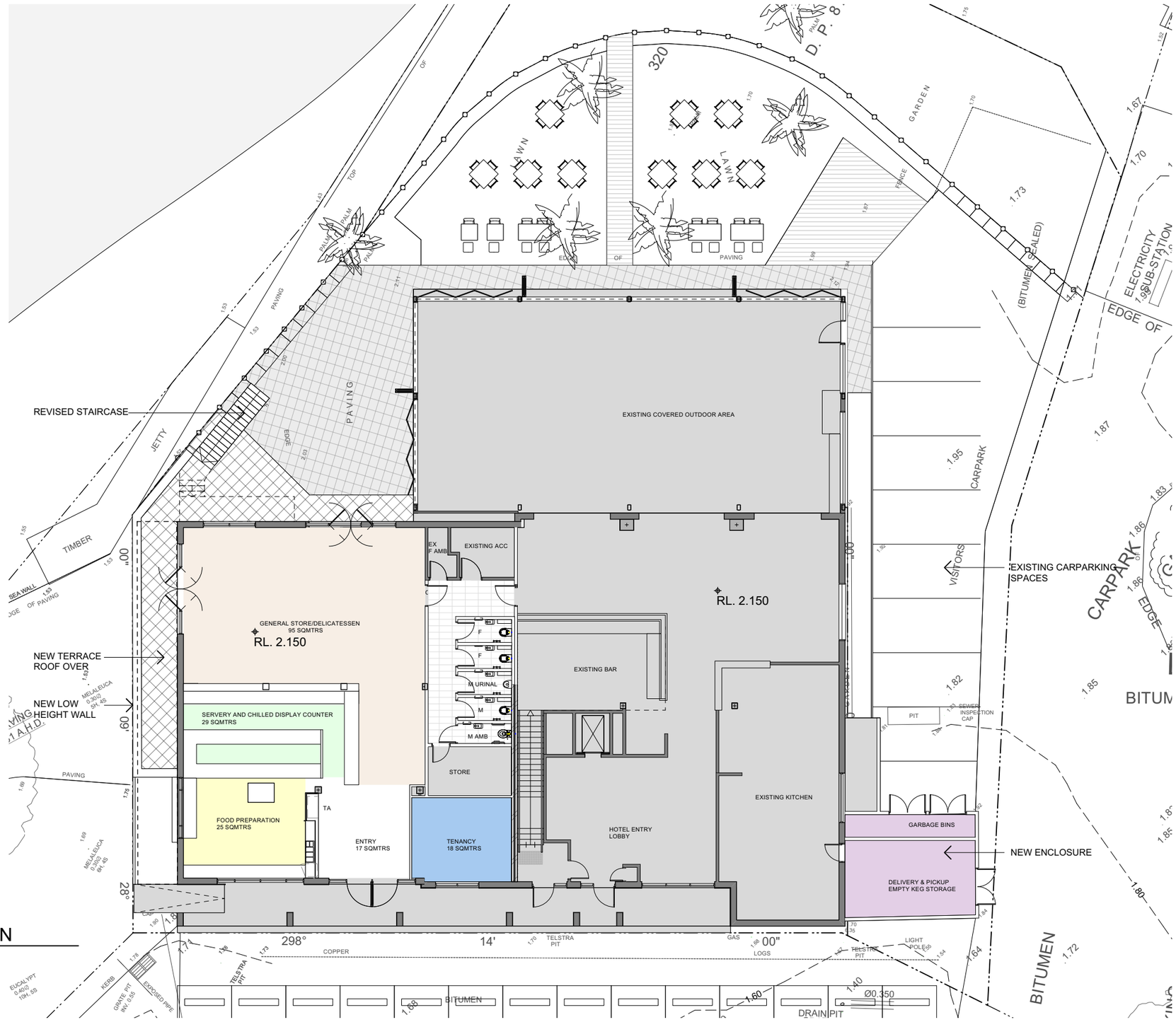

01 GROUND FLOOR PLAN
scale 1:200

Scale at A3 1:200
0m 1 2.5 5 8

Figured dimensions shall take precedence over scale. Contractors must verify all dimensions on job before commencing any work or making shop drawings.

S4.55

This drawing is protected by copyright.

Client
PAUL PETERKIN

quattro architecture
www.qarch.com.au
Quattro Architecture
ACN 150 198 842

Sydney 61 2 9091 0190
Suite 129, Lifestyle Working
117 Old Pittwater Road Brookvale
NSW 2100

Registered Architect - 6854
Peter Hosking (Director)

Canberra 61 2 6239 4044
Unit 5, Kingston Warehouse
71 Leichhardt Street Kingston
ACT 2604

Registered Architect - 2384
Tim Zuber

PLANNING CONSULTANT
BOSTON BLYTH FLEMMING

Notes

Rev. No.	Date	Revision	Auth'd
A	15/9/20	PRELIM ISSUE	PJH
B	28/9/20	ISSUE TO PLANNER	PJH
C	5/11/20	SECTION 4.55	PJH
D	3/5/21	UPDATE	PJH

Project
Pasadena Hotel - Minor Modification
1858 PITTWATER RD, CHURCH POINT

Drawing title
GROUND LEVEL PLAN

Drawn By	Checked By	No Sheets
PH	PH	

Project Number	Drawing Number	Rev
20-0606	S4.55-A-100	D

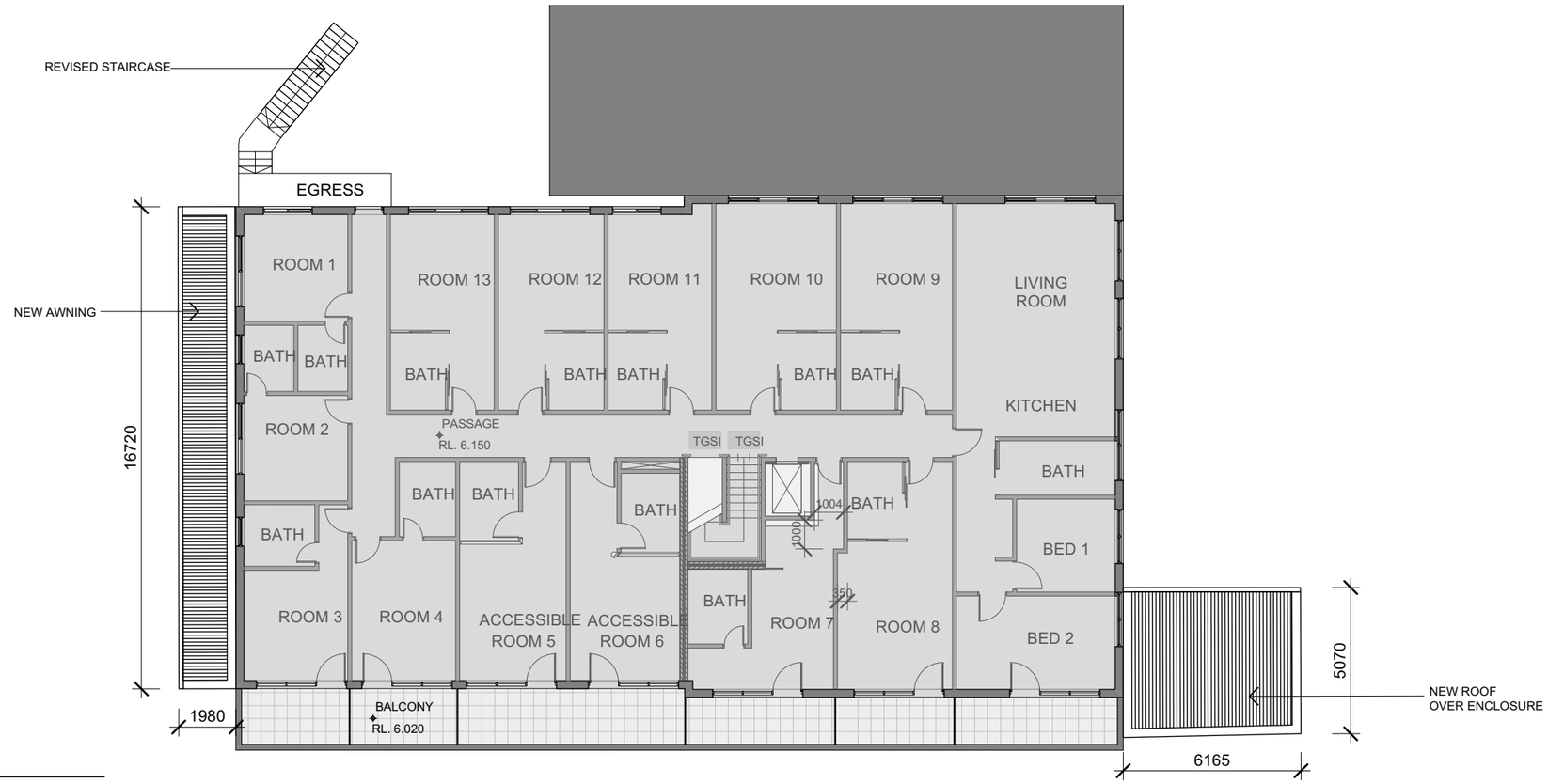

01 LEVEL 1 PLAN
scale 1:200

Scale at A3 1:200
0m 1 2.5 5 8

Figured dimensions shall take precedence over scale. Contractors must verify all dimensions on job before commencing any work or making shop drawings.

S4.55

This drawing is protected by copyright.

Client
PAUL PETERKIN

quattro architecture
www.qarch.com.au
Quattro Architecture
ACN 150 198 842

Sydney 61 2 9091 0190
Suite 129, Lifestyle Working
117 Old Pittwater Road Brookvale
NSW 2100

Registered Architect - 6854
Peter Hosking (Director)

Canberra 61 2 6239 4044
Unit 5, Kingston Warehouse
71 Leichhardt Street Kingston
ACT 2604

Registered Architect - 2384
Tim Zuber

PLANNING CONSULTANT
BOSTON BLYTH FLEMMING

Notes

Rev. No.	Date	Revision	Auth'd
A	15/9/20	PRELIM ISSUE	PJH
B	28/9/20	ISSUE TO PLANNER	PJH
C	5/11/20	SECTION 4.55	PJH

Project
Pasadena Hotel - Minor Modification
1858 PITTWATER RD, CHURCH POINT

Drawing title
LEVEL 1 PLAN

Drawn By	Checked By	No Sheets
PH	PH	

Project Number	Drawing Number	Rev
20-0606	S4.55-A-101	C

N

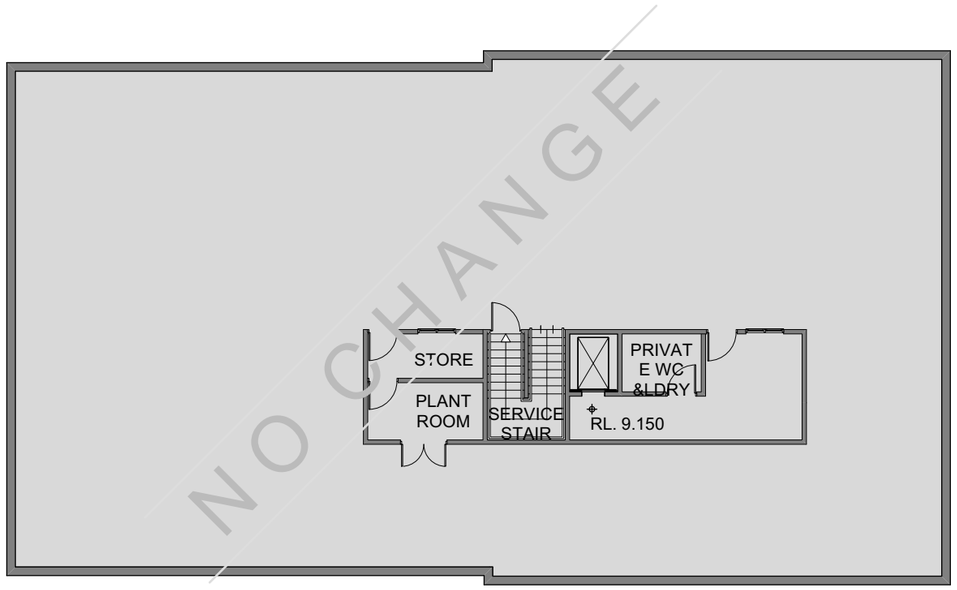

01 LEVEL 2
scale 1:200

Scale at A3 1:200
0m 1 2.5 5 8

Figured dimensions shall take precedence over scale. Contractors must verify all dimensions on job before commencing any work or making shop drawings.

S4.55

This drawing is protected by copyright.

Client
PAUL PETERKIN

quattro architecture
www.qarch.com.au
Quattro Architecture
ACN 150 198 842

Sydney 61 2 9091 0190
Suite 129, Lifestyle Working
117 Old Pittwater Road Brookvale
NSW 2100

Registered Architect - 6854
Peter Hosking (Director)

Canberra 61 2 6239 4044
Unit 5, Kingston Warehouse
71 Leichhardt Street Kingston
ACT 2604

Registered Architect - 2384
Tim Zuber

PLANNING CONSULTANT
BOSTON BLYTH FLEMMING

Notes

Rev. No.	Date	Revision	Auth'd
A	15/9/20	PRELIM ISSUE	PJH
B	28/9/20	ISSUE TO PLANNER	PJH
C	5/11/20	SECTION 4.55	PJH

Project
Pasadena Hotel - Minor Modification
1858 PITTWATER RD, CHURCH POINT

Drawing title
LEVLE 2 PLAN

Drawn By	Checked By	No Sheets
PH	PH	

Project Number	Drawing Number	Rev
20-0606	S4.55-A-102	C

N

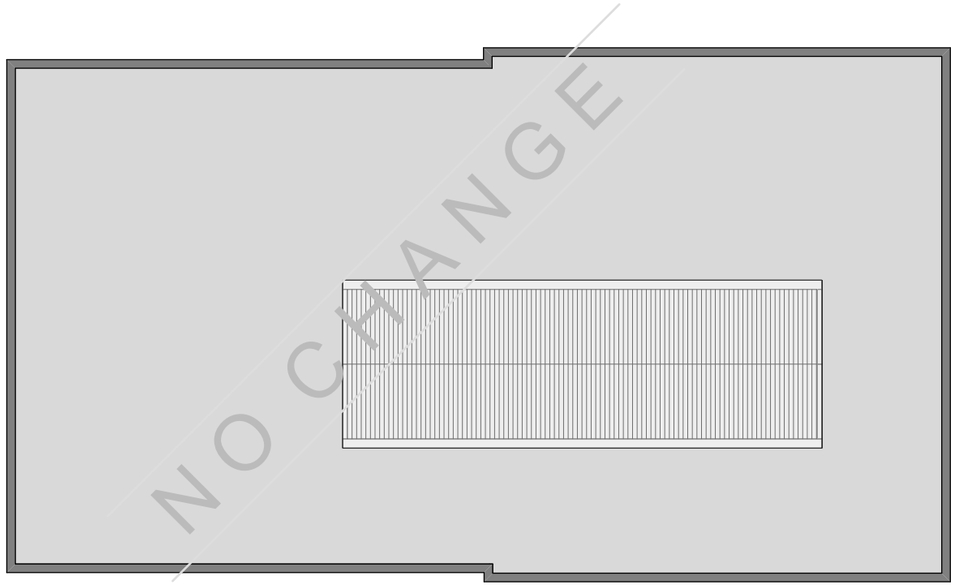

01 ROOF PLAN
scale 1:200

Scale at A3 1:200
0m 1 2.5 5 8

Figured dimensions shall take precedence over scale. Contractors must verify all dimensions on job before commencing any work or making shop drawings.

S4.55

This drawing is protected by copyright.

Client
PAUL PETERKIN

quattro architecture
www.qarch.com.au
Quattro Architecture
ACN 150 198 842

Sydney 61 2 9091 0190
Suite 129, Lifestyle Working
117 Old Pittwater Road Brookvale
NSW 2100

Registered Architect - 6854
Peter Hosking (Director)

Canberra 61 2 6239 4044
Unit 5, Kingston Warehouse
71 Leichhardt Street Kingston
ACT 2604

Registered Architect - 2384
Tim Zuber

PLANNING CONSULTANT
BOSTON BLYTH FLEMMING

Notes

Rev. No.	Date	Revision	Auth'd
A	15/9/20	PRELIM ISSUE	PJH
B	28/9/20	ISSUE TO PLANNER	PJH
C	5/11/20	SECTION 4.55	PJH

Project
Pasadena Hotel - Minor Modification
1858 PITTWATER RD, CHURCH POINT

Drawing title
ROOF PLAN

Drawn By	Checked By	No Sheets
PH	PH	

Project Number	Drawing Number	Rev
20-0606	S4.55-A-103	C

01 BUILDING SOUTH ELEVATION
scale 1:200

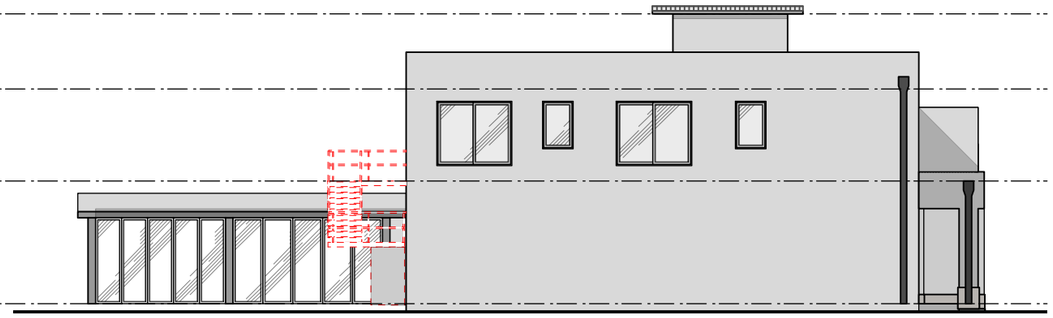

02 BUILDING WEST ELEVATION
scale 1:200

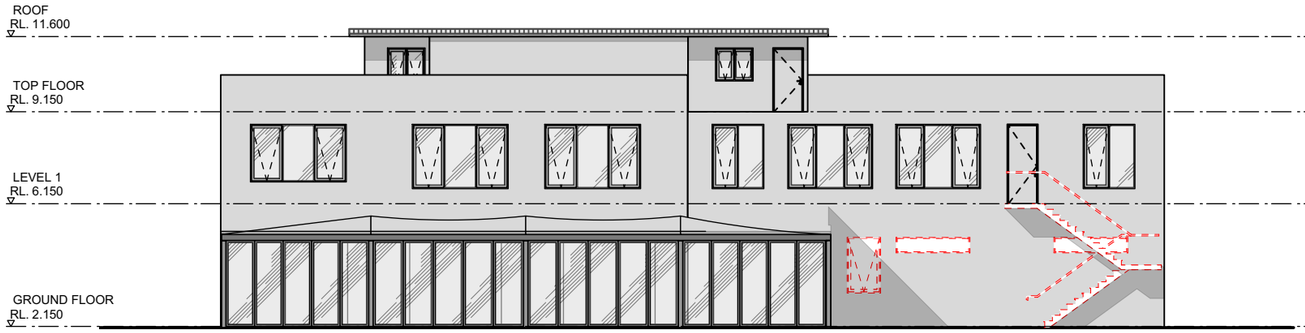

03 BUILDING NORTH ELEVATION
scale 1:200

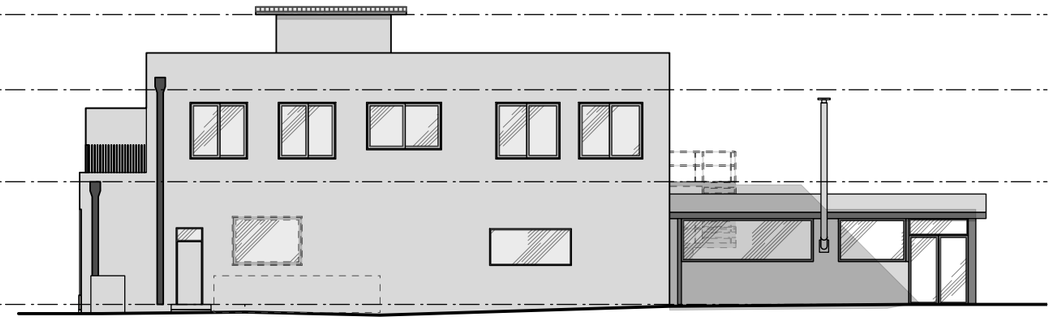

04 BUILDING EAST ELEVATION
scale 1:200

Scale at A3 1:200
0m 1 2.5 5 8

Figured dimensions shall take precedence over scale. Contractors must verify all dimensions on job before commencing any work or making shop drawings.

S4.55

This drawing is protected by copyright.

Client
PAUL PETERKIN

quattro architecture
www.qarch.com.au
Quattro Architecture
ACN 150 198 842

Sydney 61 2 9091 0190
Suite 129, Lifestyle Working
117 Old Pittwater Road Brookvale
NSW 2100

Registered Architect - 6854
Peter Hosking (Director)

Canberra 61 2 6239 4044
Unit 5, Kingston Warehouse
71 Leichhardt Street Kingston
ACT 2604

Registered Architect - 2384
Tim Zuber

PLANNING CONSULTANT
BOSTON BLYTH FLEMMING

Notes
DEMOLISHED

Rev. No.	Date	Revision	Auth'd
A	15/9/20	PRELIM ISSUE	PJH
B	28/9/20	ISSUE TO PLANNER	PJH
C	5/11/20	SECTION 4.55	PJH

Project
Pasadena Hotel - Minor Modification
1858 PITTWATER RD, CHURCH POINT

Drawing title
BUILDING EXISTING ELEVATIONS

Drawn By	Checked By	No Sheets
PH	PH	

Project Number	Drawing Number	Rev
20-0606	S4.55-A-200	C

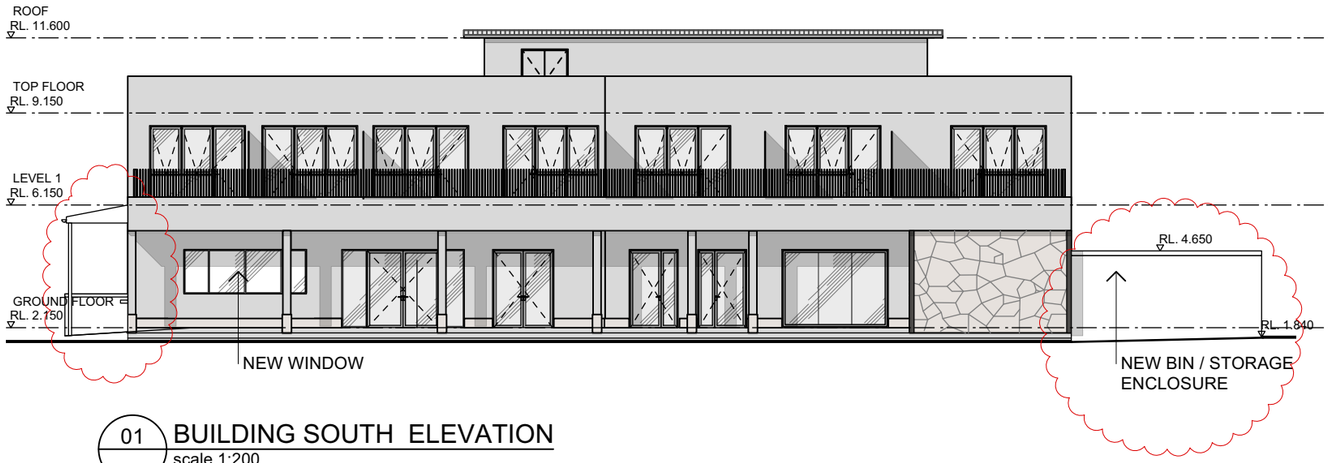

01 BUILDING SOUTH ELEVATION
scale 1:200

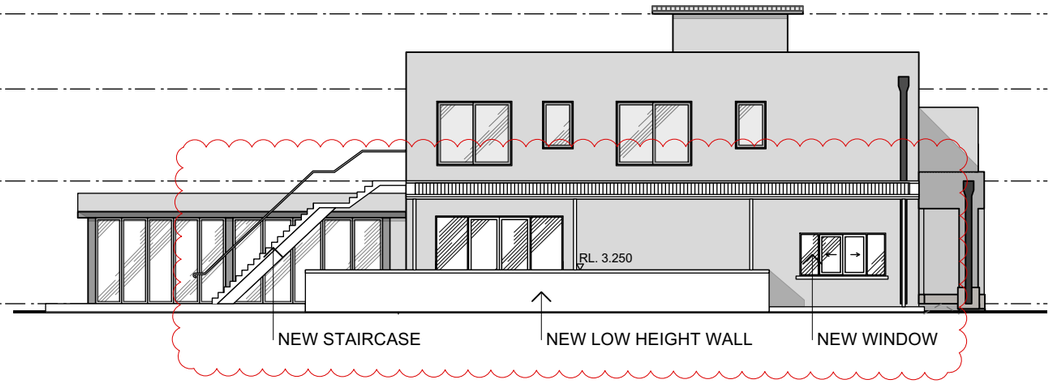

02 BUILDING WEST ELEVATION
scale 1:200

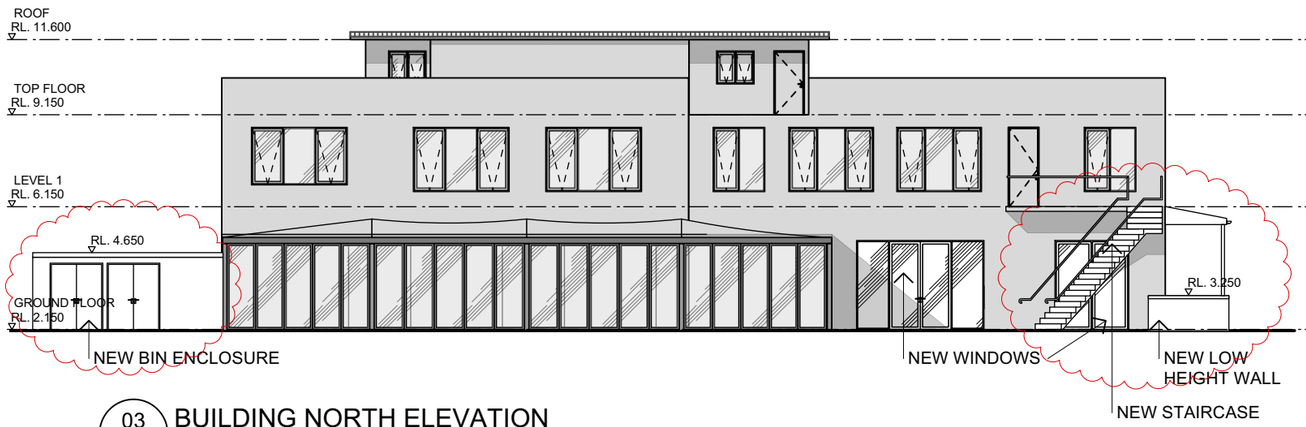

03 BUILDING NORTH ELEVATION
scale 1:200

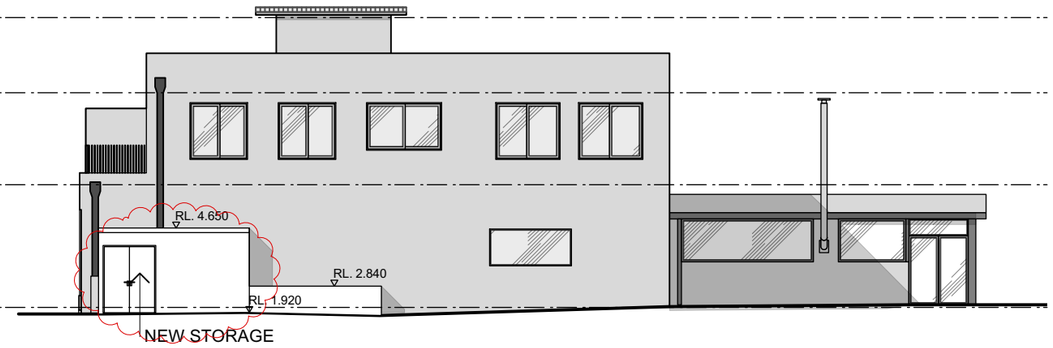

04 BUILDING EAST ELEVATION
scale 1:200

Scale at A3 1:200
0m 1 2.5 5 8

Figured dimensions shall take precedence over scale. Contractors must verify all dimensions on job before commencing any work or making shop drawings.

S4.55

This drawing is protected by copyright.

Client
PAUL PETERKIN

quattro architecture
www.qarch.com.au
Quattro Architecture
ACN 150 198 842

Sydney 61 2 9091 0190
Suite 129, Lifestyle Working
117 Old Pittwater Road Brookvale
NSW 2100

Registered Architect - 6854
Peter Hosking (Director)

Canberra 61 2 6239 4044
Unit 5, Kingston Warehouse
71 Leichhardt Street Kingston
ACT 2604

Registered Architect - 2384
Tim Zuber

PLANNING CONSULTANT
BOSTON BLYTH FLEMMING

Notes

Rev. No.	Date	Revision	Auth'd
A	15/9/20	PRELIM ISSUE	PJH
B	28/9/20	ISSUE TO PLANNER	PJH
C	5/11/20	SECTION 4.55	PJH

Project
Pasadena Hotel - Minor Modification
1858 PITTWATER RD, CHURCH POINT

Drawing title
BUILDING PROPOSED ELEVATIONS

Drawn By	Checked By	No Sheets
PH	PH	

Project Number	Drawing Number	Rev
20-0606	S4.55-A-201	C