



**THIS PLAN IS TO BE READ IN  
CONJUNCTION WITH  
THE CONDITIONS OF DEVELOPMENT  
CONSENT**

**DA2022/1567**



**PROJECT ADDRESS:  
Shop 3, 38-42 The Corso Manly NSW 2095**



**1** LOCATION PLAN  
scale NTS

**2** EXISTING PHOTO  
scale NTS



T: 02 8957 2015  
E: info@keeyuen.com.au  
A: Unit 1302, 87-89 Liverpool St NSW 2000

**IMPORTANT NOTE**

- Do not scale drawings, figured dimensions are to be followed.
- All works to be in accordance with the building code of Australia and local authority requirements.
- All dimensions are to be confirmed on site prior to construction. In the event of any discrepancies on these drawings, the contractor to contact the designer prior to manufacture.
- Measurements for the fabrication of secondary components are to be taken on site to suit.
- Contractor's responsibility to obtain approvals from authorities including local council and water board prior to construction.
- Contractor to liaise with third party suppliers to confirm exact requirements. Including electrical data comm, Hydraulics and any other related requirements
- Contractor to ensure structural integrity and feasibility of all units/components prior to fabrication. All structural components shall be read in accordance to details and specifications prepared by a structural engineer.
- All architectural documentations are to be read in conjunction with other consultant's drawings/specification and all other related documents.
- Copyright of these drawings and related documents are reserved by Keeyuen. Any reproduction or distribution of any parts of these drawings and documents are prohibited without permission from Keeyuen.

REV	DATE	NOTES

CLIENT:  
Super Emoji

PROJECT ADDRESS:  
Shop 3, 38-42 The Corso Manly  
NSW 2095

PROJECT NO:	DESIGNER : Gretta.L	DRAFT BY :	CHECK BY : Gretta.L
DRAWING TITLE: LOCATION & SITE PLAN		SCALE @ A3:	
DRAWING NUMBER: PL-00		ISSUE DATE: 01/08/2022	

- NOTE:
- LEASE PLAN BY SHOPPING CENTRE SHOULD BE USED IN CONJUNCTION WITH DESIGN DRAWING DOCUMENTATION.
  - ALL DIMENSIONS MUST BE CHECK ON SITE BEFORE ANY FABRICATION.
  - ART WORK GRAPHIC DIMENSION SHOWN ON THE DRAWING ARE ONLY FOR REFERENCE, BUILDER NEED TO CONFIRM ON SITE SIZE PRIOR FINAL PRINTING.
  - ALL EQUIPMENT CABINET AND COUNTER DETAILS NEED TO BE CONFIRMED WITH CLIENT BEFORE FABRICATION.
  - BUILDER SHOULD CHECK THE BUILDING MANAGEMENT'S REQUIREMENTS REGARDING INTER-TENANCY WALL BEFORE INSTALLING SHELVES OR WALL MOUNTED EQUIPMENTS, OTHERWISE SHELVES AND EQUIPMENT HAVE TO BE SELF SUPPORTED.
  - ALL SERVICES MUST BE COORDINATED AND APPROVED BY OPERATIONS MANAGER PRIOR TO COMMENCEMENT ON SITE.
  - SHOP DRAWING FOR ALL S/S WORK ARE REQUIRED; SHOPFITTER TO SUBMIT TO KEEYUEN DESIGN & RENOVATION AND LANDLORD FOR APPROVAL PRIOR TO MANUFACTURE.

STRUCTURE LEGEND	
	EXISTING WALLS & COLUMNS
	NEW P/B WALL
	EXISTING WALL TO BE DEMOLISHED
	EXISTIGN EDB

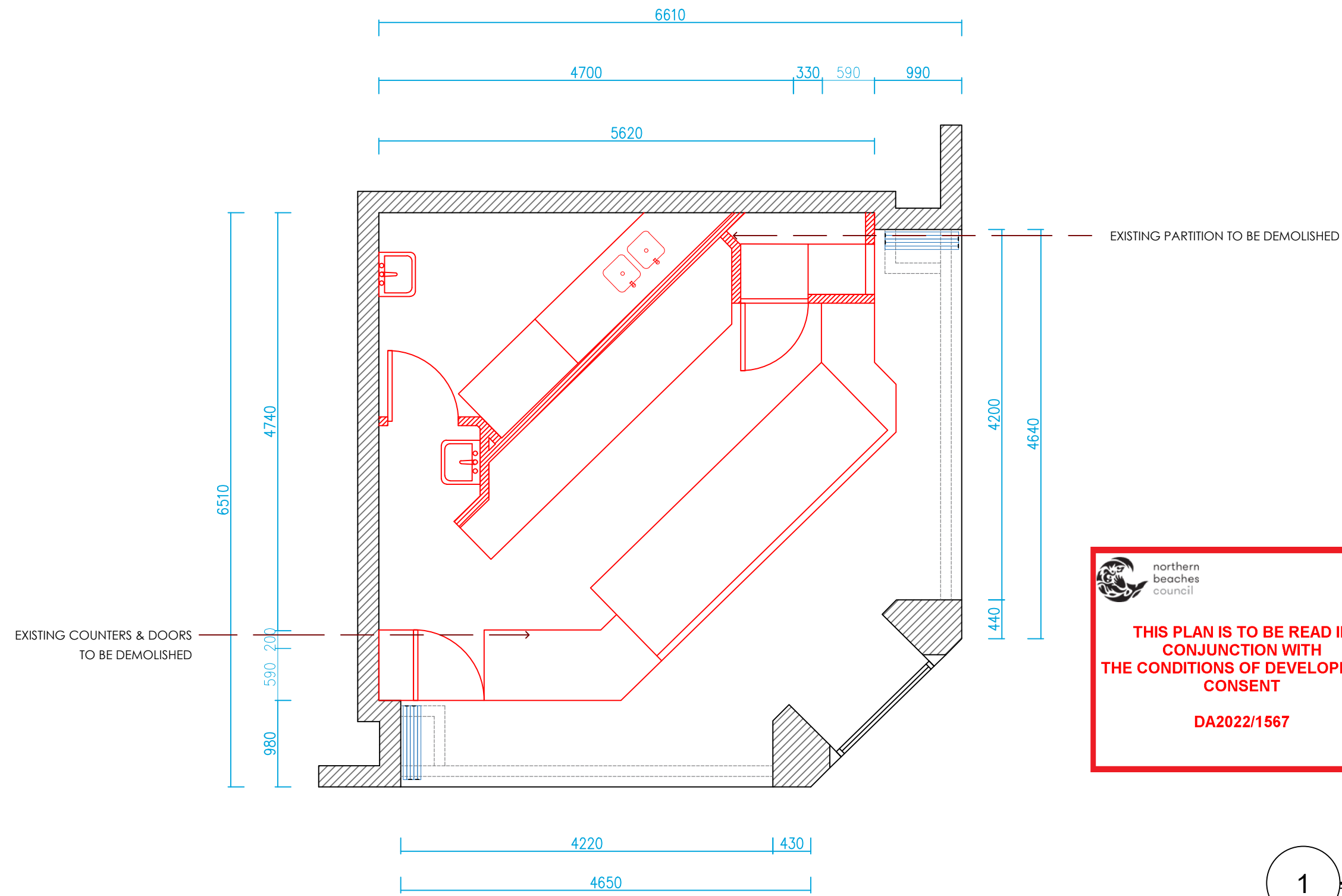

 northern beaches council  
**THIS PLAN IS TO BE READ IN CONJUNCTION WITH THE CONDITIONS OF DEVELOPMENT CONSENT**  
**DA2022/1567**

1
**DEMOLISHED FLOOR PLAN**  
 scale 1:50

  
 T: 02 8957 2015  
 E: info@keeyuen.com.au  
 A: Unit 1302, 87-89 Liverpool St NSW 2000

**IMPORTANT NOTE**

- Do not scale drawings, figured dimensions are to be followed.
- All works to be in accordance with the building code of Australia and local authority requirements.
- All dimensions are to be confirmed on site prior to construction. In the event of any discrepancies on these drawings, the contractor to contact the designer prior to manufacture.
- Measurements for the fabrication of secondary components are to be taken on site to suit.
- Contractor's responsibility to obtain approvals from authorities including local council and water board prior to construction.
- Contractor to liaise with third party suppliers to confirm exact requirements. Including electrical data comma. Hydraulics and any other related requirements
- Contractor to ensure structural integrity and feasibility of all units/components prior to fabrication. All structural components shall be read in accordance to details and specifications prepared by a structural engineer.
- All architectural documentations are to be read in conjunction with other consultant's drawings/specification and all other related documents.
- Copyright of these drawings and related documents are reserved by Keeyuen. Any reproduction or distribution of any parts of these drawings and documents are prohibited without permission from Keeyuen.

REV	DATE	NOTES

CLIENT:  
 Super Emoji  
 PROJECT ADDRESS:  
 Shop 3, 38-42 The Corso Manly  
 NSW 2095

PROJECT NO:	DESIGNER : Gretta.L	DRAFT BY :	CHECK BY : Gretta.L
DRAWING TITLE: DEMOLISHED FLOOR PLAN		SCALE @ A3: 1:50	
DRAWING NUMBER: PL-02		ISSUE DATE: 01/08/2022	



**THIS PLAN IS TO BE READ IN CONJUNCTION WITH THE CONDITIONS OF DEVELOPMENT CONSENT**

**DA2022/1567**

- NOTE:**
- LEASE PLAN BY SHOPPING CENTRE SHOULD BE USED IN CONJUNCTION WITH DESIGN DRAWING DOCUMENTATION.
  - ALL DIMENSIONS MUST BE CHECK ON SITE BEFORE ANY FABRICATION.
  - ART WORK GRAPHIC DIMENSION SHOWN ON THE DRAWING ARE ONLY FOR REFERENCE, BUILDER NEED TO CONFIRM ON SITE SIZE PRIOR FINAL PRINTING.
  - ALL EQUIPMENT CABINET AND COUNTER DETAILS NEED TO BE CONFIRMED WITH CLIENT BEFORE FABRICATION.
  - BUILDER SHOULD CHECK THE BUILDING MANAGEMENT'S REQUIREMENTS REGARDING INTER-TENANCY WALL BEFORE INSTALLING SHELVES OR WALL MOUNTED EQUIPMENTS, OTHERWISE SHELVES AND EQUIPMENT HAVE TO BE SELF SUPPORTED.
  - ALL SERVICES MUST BE COORDINATED AND APPROVED BY OPERATIONS MANAGER PRIOR TO COMMENCEMENT ON SITE.
  - SHOP DRAWING FOR ALL S/S WORK ARE REQUIRED; SHOPFITTER TO SUBMIT TO KEEYUEN DESIGN & RENOVATION AND LANDLORD FOR APPROVAL PRIOR TO MANUFACTURE.

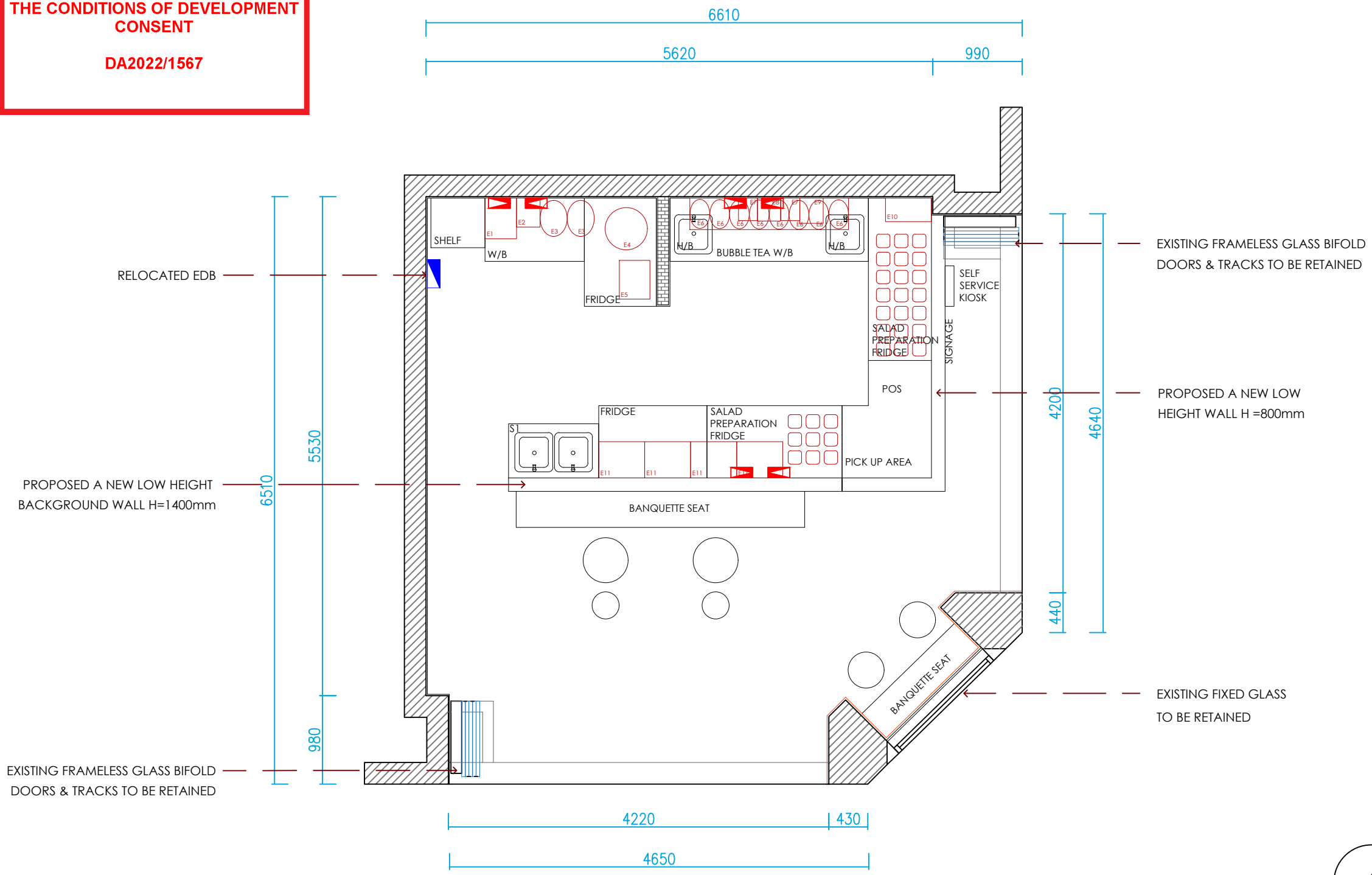

STRUCTURE LEGEND	
	EXISTING WALLS & COLUMNS
	NEW P/B WALL
	EXISTING WALL TO BE DEMOLISHED
	EXISTIGN EDB
	PEST REPELLER INSTALLATION POINT

EQUIPMENT LIST			
CODE	DESCRIPTION	SIZE	QTY
E1	ELECTRIC CERAMIC COOKTOP	350X445MM	1
E2	WATER BOILER	260X320MM	1
E3	MIXER	300X400MM	2
E4	BOBA PEARL COOKER	470X470MM	1
E5	MICROWAVE	430X340MM	1
E6	INSULATED BARREL BEVERAGE DISPENSER CONTAINER	220X320MM	8
E7	SMOOTHIES BLENDER	205X245MM	2
E8	CANDY MACHINE	255X255MM	1
E9	MILK FROTHER	260X280MM	1
E10	TEA BOILER	260X510MM	1
E11	SNOW CONE MAKER	510X395MM	4

SANITARY EQUIPMENT			
CODE	DESCRIPTION	SIZE	QTY
H/B	HAND BASIN	TBC	2
S1	DOUBLE SINK	TBC	1

**1 PROPOSED FLOOR PLAN**  
scale 1:50

**KEEYUEN**  
T: 02 8957 2015  
E: info@keeyuen.com.au  
A: Unit 1302, 87-89 Liverpool St NSW 2000

**IMPORTANT NOTE**

- Do not scale drawings, figured dimensions are to be followed.
- All works to be in accordance with the building code of Australia and local authority requirements.
- All dimensions are to be confirmed on site prior to construction. In the event of any discrepancies on these drawings, the contractor to contact the designer prior to manufacture.
- Measurements for the fabrication of secondary components are to be taken on site to suit.
- Contractor's responsibility to obtain approvals from authorities including local council and water board prior to construction.
- Contractor to liaise with third party suppliers to confirm exact requirements. Including electrical data comma. Hydraulics and any other related requirements.
- Contractor to ensure structural integrity and feasibility of all units/components prior to fabrication. All structural components shall be read in accordance to details and specifications prepared by a structural engineer.
- All architectural documentations are to be read in conjunction with other consultant's drawings/specification and all other related documents.
- Copyright of these drawings and related documents are reserved by Keeyuen. Any reproduction or distribution of any parts of these drawings and documents are prohibited without permission from Keeyuen.

REV	DATE	NOTES

CLIENT:  
Super Emoji

PROJECT ADDRESS:  
Shop 3, 38-42 The Corso Manly  
NSW 2095

PROJECT NO:	DESIGNER :	DRAFT BY :	CHECK BY :
	Gretta.L		Gretta.L
DRAWING TITLE:		SCALE @ A3:	
PROPOSED FLOOR PLAN		1:50	
DRAWING NUMBER:		ISSUE DATE:	
PL-03		01/08/2022	

- NOTE:
- LEASE PLAN BY SHOPPING CENTRE SHOULD BE USED IN CONJUNCTION WITH DESIGN DRAWING DOCUMENTATION.
  - ALL DIMENSIONS MUST BE CHECK ON SITE BEFORE ANY FABRICATION.
  - ART WORK GRAPHIC DIMENSION SHOWN ON THE DRAWING ARE ONLY FOR REFERENCE. BUILDER NEED TO CONFIRM ON SITE SIZE PRIOR FINAL PRINTING.
  - ALL EQUIPMENT CABINET AND COUNTER DETAILS NEED TO BE CONFIRMED WITH CLIENT BEFORE FABRICATION.
  - BUILDER SHOULD CHECK THE BUILDING MANAGEMENTS REQUIREMENTS REGARDING INTER-TENANCY WALL BEFORE INSTALLING SHELVES OR WALL MOUNTED EQUIPMENTS; OTHERWISE SHELVES AND EQUIPMENT HAVE TO BE SELF SUPPORTED.
  - ALL SERVICES MUST BE COORDINATED AND APPROVED BY OPERATIONS MANAGER PRIOR TO COMMENCEMENT ON SITE.
  - SHOP DRAWING FOR ALL S/S WORK ARE REQUIRED; SHOPFITTER TO SUBMIT TO KEYUEN DESIGN & RENOVATION AND LANDLORD FOR APPROVAL PRIOR TO MANUFACTURE.

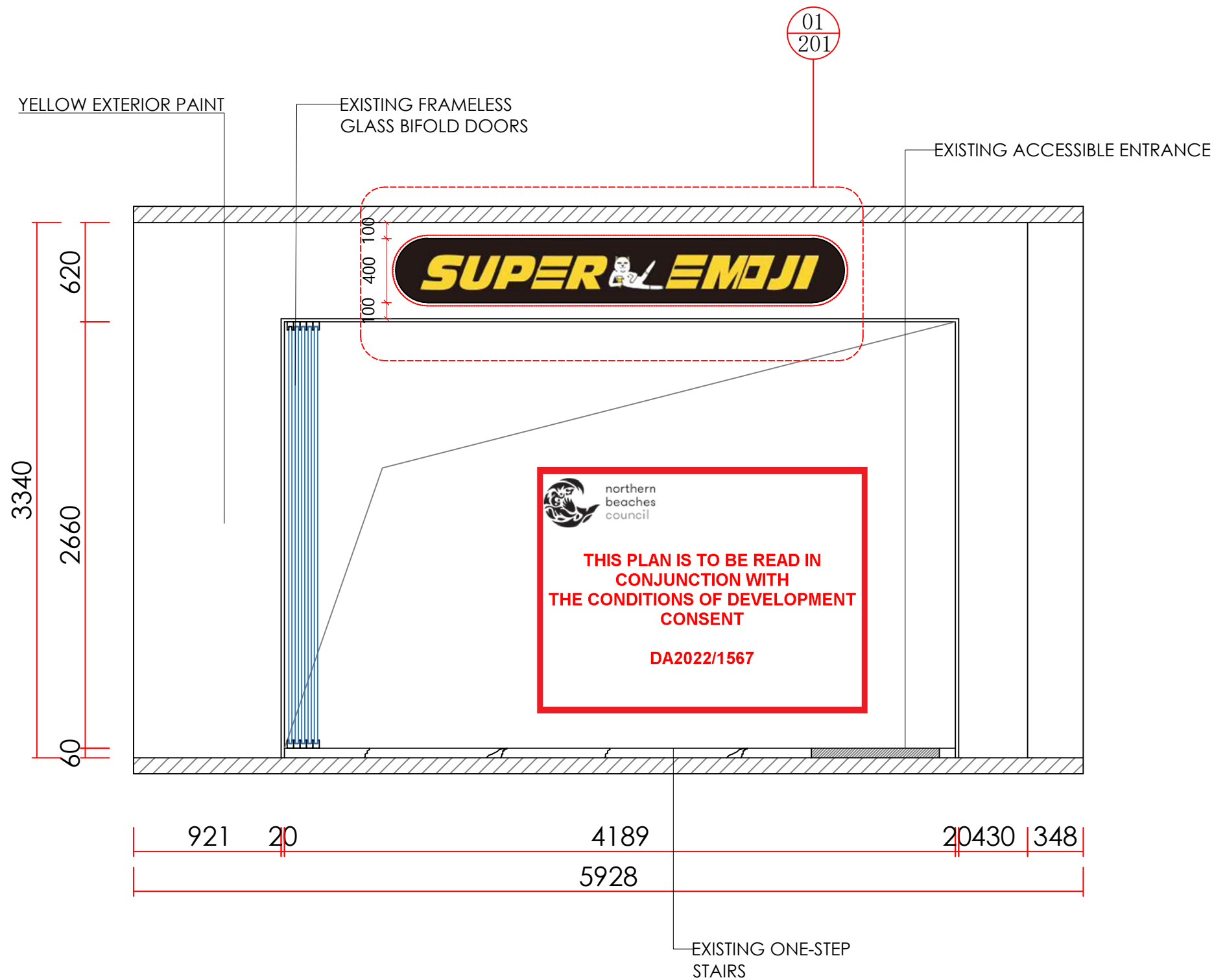

**1 SHOPFRONT ELEVATION**  
scale 1:30



T: 02 8957 2015  
E: info@keeyuen.com.au  
A: Unit 1302, 87-89 Liverpool St NSW 2000

IMPORTANT NOTE

- Do not scale drawings, figured dimensions are to be followed.
- All works to be in accordance with the building code of Australia and local authority requirements.
- All dimensions are to be confirmed on site prior to construction. In the event of any discrepancies on these drawings, the contractor to contact the designer prior to manufacture.
- Measurements for the fabrication of secondary components are to be taken on site to suit.
- Contractor's responsibility to obtain approvals from authorities including local council and water board prior to construction.
- Contractor to liaise with third party suppliers to confirm exact requirements. Including electrical data comma. Hydraulics and any other related requirements
- Contractor to ensure structural integrity and feasibility of all units/components prior to fabrication. All structural components shall be read in accordance to details and specifications prepared by a structural engineer.
- All architectural documentations are to be read in conjunction with other consultant's drawings/specification and all other related documents.
- Copyright of these drawings and related documents are reserved by Keeyuen. Any reproduction or distribution of any parts of these drawings and documents are prohibited without permission from Keeyuen.

REV	DATE	NOTES

CLIENT:  
Super Emoji  
  
PROJECT ADDRESS:  
Shop 3, 38-42 The Corso  
Manly NSW 2095

PROJECT NO:	DESIGNER : Gretta.L	DRAFT BY :	CHECK BY : Gretta.L
DRAWING TITLE: <b>SHOPFRONT ELEVATION 1</b>		SCALE @ A3: 1:30	
DRAWING NUMBER: 101		ISSUE DATE: 05/09/2022	

- NOTE:
1. LEASE PLAN BY SHOPPING CENTRE SHOULD BE USED IN CONJUNCTION WITH DESIGN DRAWING DOCUMENTATION.
  2. ALL DIMENSIONS MUST BE CHECK ON SITE BEFORE ANY FABRICATION.
  3. ART WORK GRAPHIC DIMENSION SHOWN ON THE DRAWING ARE ONLY FOR REFERENCE, BUILDER NEED TO CONFIRM ON SITE SIZE PRIOR FINAL PRINTING.
  4. ALL EQUIPMENT CABINET AND COUNTER DETAILS NEED TO BE CONFIRMED WITH CLIENT BEFORE FABRICATION.
  5. BUILDER SHOULD CHECK THE BUILDING MANAGEMENTS REQUIREMENTS REGARDING INTER-TENANCY WALL BEFORE INSTALLING SHELVES OR WALL MOUNTED EQUIPMENTS; OTHERWISE SHELVES AND EQUIPMENT HAVE TO BE SELF SUPPORTED.
  6. ALL SERVICES MUST BE COORDINATED AND APPROVED BY OPERATIONS MANAGER PRIOR TO COMMENCEMENT ON SITE.
  7. SHOP DRAWING FOR ALL S/S WORK ARE REQUIRED; SHOPFITTER TO SUBMIT TO KEYUEN DESIGN & RENOVATION AND LANDLORD FOR APPROVAL PRIOR TO MANUFACTURE.

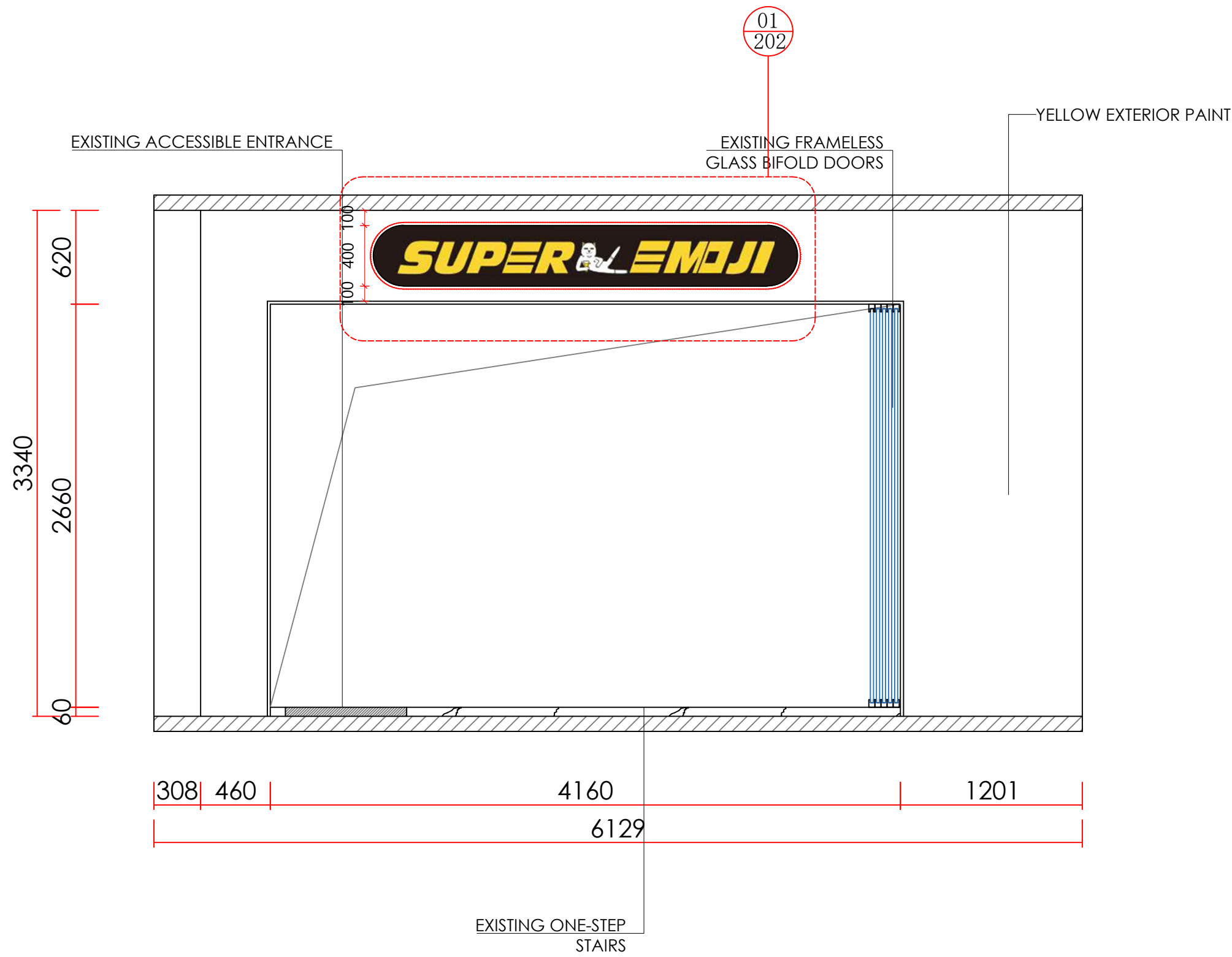

 northern beaches council

**THIS PLAN IS TO BE READ IN CONJUNCTION WITH THE CONDITIONS OF DEVELOPMENT CONSENT**

**DA2022/1567**

**1 SHOPFRONT ELEVATION**  
scale 1:30

 **KEYUEN**

T: 02 8957 2015  
E: info@keeyuen.com.au  
A: Unit 1302, 87-89 Liverpool St NSW 2000

**IMPORTANT NOTE**

- Do not scale drawings, figured dimensions are to be followed.
- All works to be in accordance with the building code of Australia and local authority requirements.
- All dimensions are to be confirmed on site prior to construction. In the event of any discrepancies on these drawings, the contractor to contact the designer prior to manufacture.
- Measurements for the fabrication of secondary components are to be taken on site to suit.
- Contractor's responsibility to obtain approvals from authorities including local council and water board prior to construction.
- Contractor to liaise with third party suppliers to confirm exact requirements. Including electrical data comm, Hydraulics and any other related requirements
- Contractor to ensure structural integrity and feasibility of all units/components prior to fabrication. All structural components shall be read in accordance to details and specifications prepared by a structural engineer.
- All architectural documentations are to be read in conjunction with other consultant's drawings/specification and all other related documents.
- Copyright of these drawings and related documents are reserved by Keeyuen. Any reproduction or distribution of any parts of these drawings and documents are prohibited without permission from Keeyuen.

REV	DATE	NOTES

CLIENT:  
Super Emoji

PROJECT ADDRESS:  
Shop 3, 38-42 The Corso  
Manly NSW 2095

PROJECT NO:	DESIGNER : Gretta.L	DRAFT BY :	CHECK BY : Gretta.L
DRAWING TITLE: <b>SHOPFRONT ELEVATION 2</b>		SCALE @ A3: 1:50	
DRAWING NUMBER: 102		ISSUE DATE: 05/09/2022	

 northern beaches council  
**THIS PLAN IS TO BE READ IN CONJUNCTION WITH THE CONDITIONS OF DEVELOPMENT CONSENT**  
**DA2022/1567**

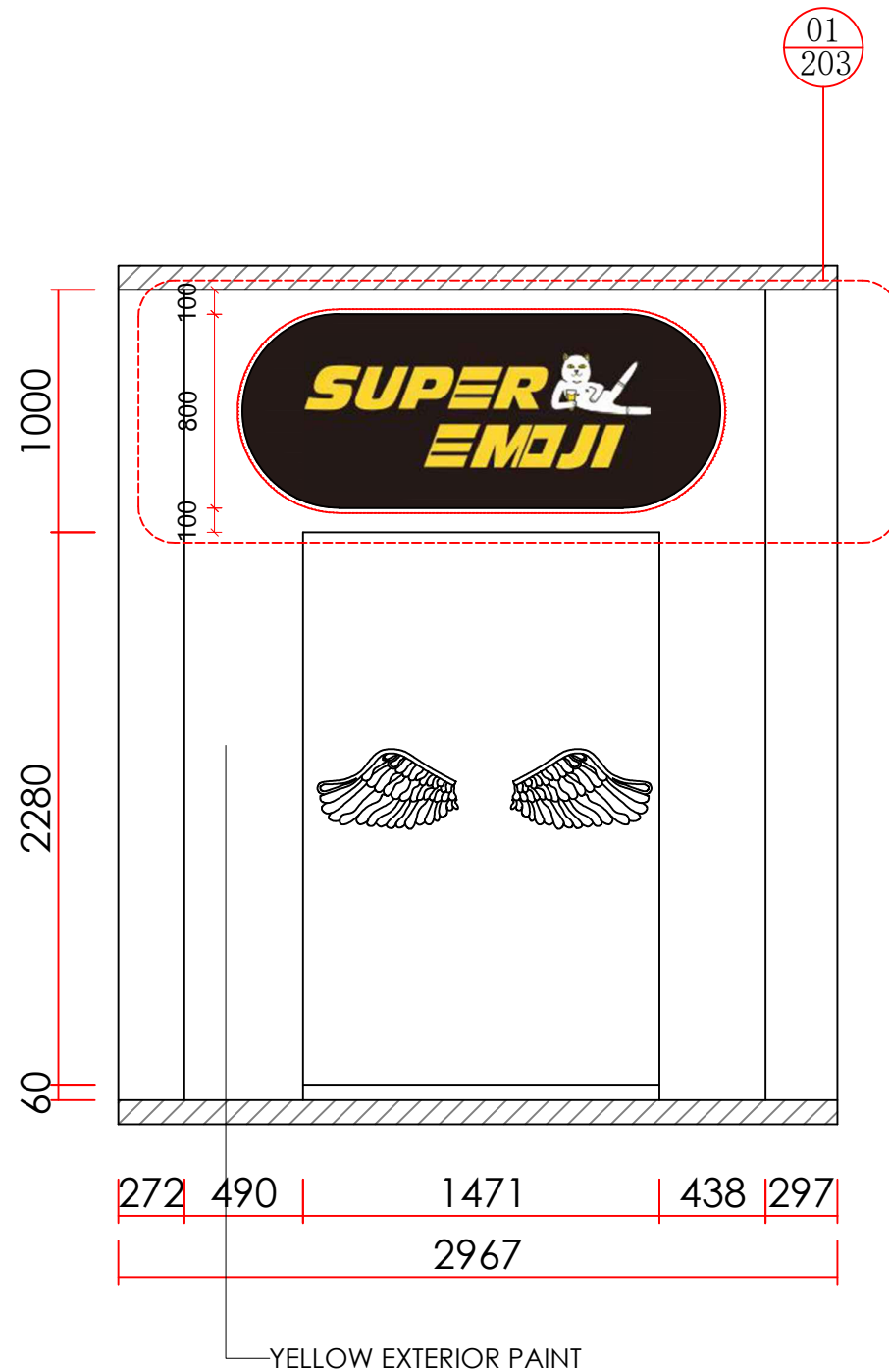

- NOTE:
- LEASE PLAN BY SHOPPING CENTRE SHOULD BE USED IN CONJUNCTION WITH DESIGN DRAWING DOCUMENTATION.
  - ALL DIMENSIONS MUST BE CHECK ON SITE BEFORE ANY FABRICATION.
  - ART WORK GRAPHIC DIMENSION SHOWN ON THE DRAWING ARE ONLY FOR REFERENCE, BUILDER NEED TO CONFIRM ON SITE SIZE PRIOR FINAL PRINTING.
  - ALL EQUIPMENT CABINET AND COUNTER DETAILS NEED TO BE CONFIRMED WITH CLIENT BEFORE FABRICATION.
  - BUILDER SHOULD CHECK THE BUILDING MANAGER'S REQUIREMENTS REGARDING INTER-TENANCY WALL BEFORE INSTALLING SHELVES OR WALL MOUNTED EQUIPMENTS; OTHERWISE SHELVES AND EQUIPMENT HAVE TO BE SELF SUPPORTED.
  - ALL SERVICES MUST BE COORDINATED AND APPROVED BY OPERATIONS MANAGER PRIOR TO COMMENCEMENT ON SITE.
  - SHOP DRAWING FOR ALL S/S WORK ARE REQUIRED; SHOPFITTER TO SUBMIT TO KEYUEN DESIGN & RENOVATION AND LANDLORD FOR APPROVAL PRIOR TO MANUFACTURE.

1
**SHOPFRONT ELEVATION**  
 scale 1:30

  
 T: 02 8957 2015  
 E: info@keeyuen.com.au  
 A: Unit 1302, 87-89 Liverpool St NSW 2000

**IMPORTANT NOTE**  
 • Do not scale drawings, figured dimensions are to be followed.  
 • All works to be in accordance with the building code of Australia and local authority requirements.  
 • All dimensions are to be confirmed on site prior to construction. In the event of any discrepancies on these drawings, the contractor to contact the designer prior to manufacture.  
 • Measurements for the fabrication of secondary components are to be taken on site to suit.  
 • Contractor's responsibility to obtain approvals from authorities including local council and water board prior to construction.  
 • Contractor to liaise with third party suppliers to confirm exact requirements. Including electrical data comma. Hydraulics and any other related requirements  
 • Contractor to ensure structural integrity and feasibility of all units/components prior to fabrication. All structural components shall be read in accordance to details and specifications prepared by a structural engineer.  
 • All architectural documentations are to be read in conjunction with other consultant's drawings/specification and all other related documents.  
 • Copyright of these drawings and related documents are reserved by Keeyuen. Any reproduction or distribution of any parts of these drawings and documents are prohibited without permission from Keeyuen.

REV	DATE	NOTES

**CLIENT:**  
 Super Emoji  
  
**PROJECT ADDRESS:**  
 Shop 3, 38-42 The Corso  
 Manly NSW 2095

PROJECT NO:	DESIGNER : Gretta.L	DRAFT BY :	CHECK BY : Gretta.L
DRAWING TITLE: <b>SHOPFRONT ELEVATION 3</b>		SCALE @ A3: 1:30	
DRAWING NUMBER: 103		ISSUE DATE: 05/09/2022	