

1.1 Sun Study 21 June - 9am - EXISTING
1:500

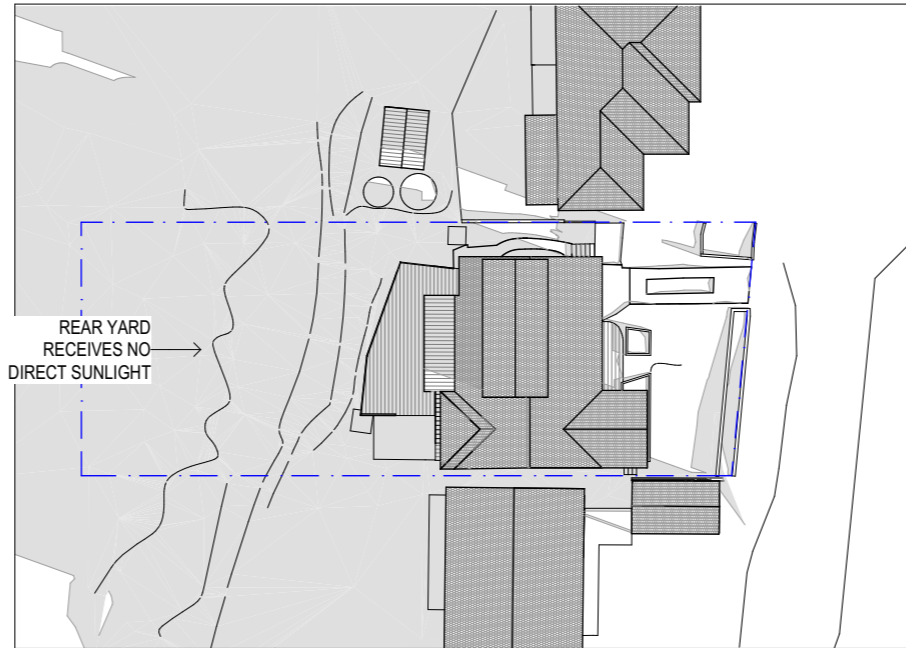

1.2 Sun Study 21 June - 10am - EXISTING
1:500

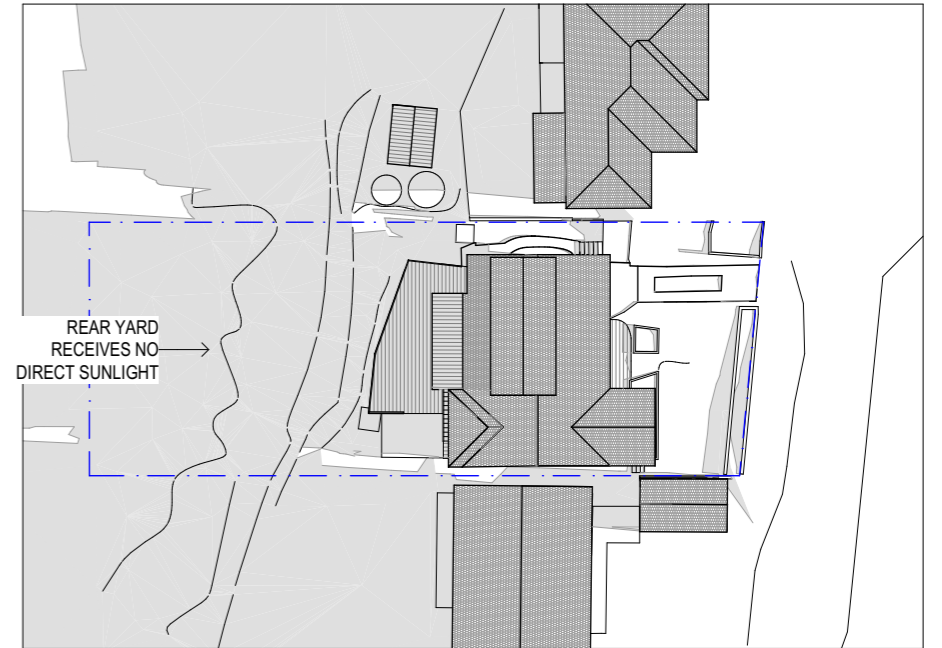

1.3 Sun Study 21 June - 11am - EXISTING
1:500

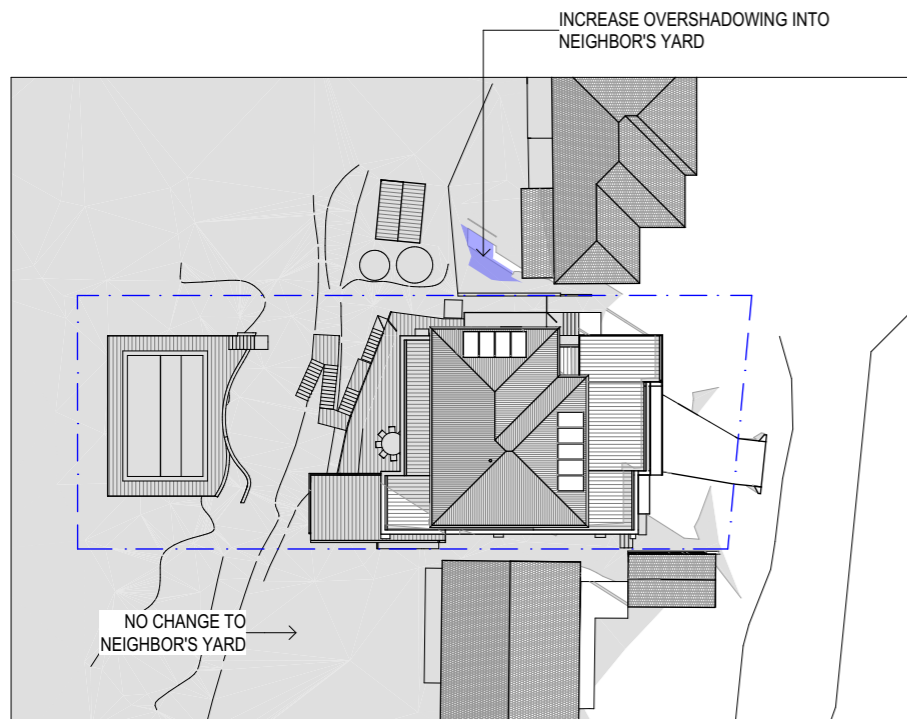

1.1 Sun Study 21 June - 9am - PROPOSED
1:500

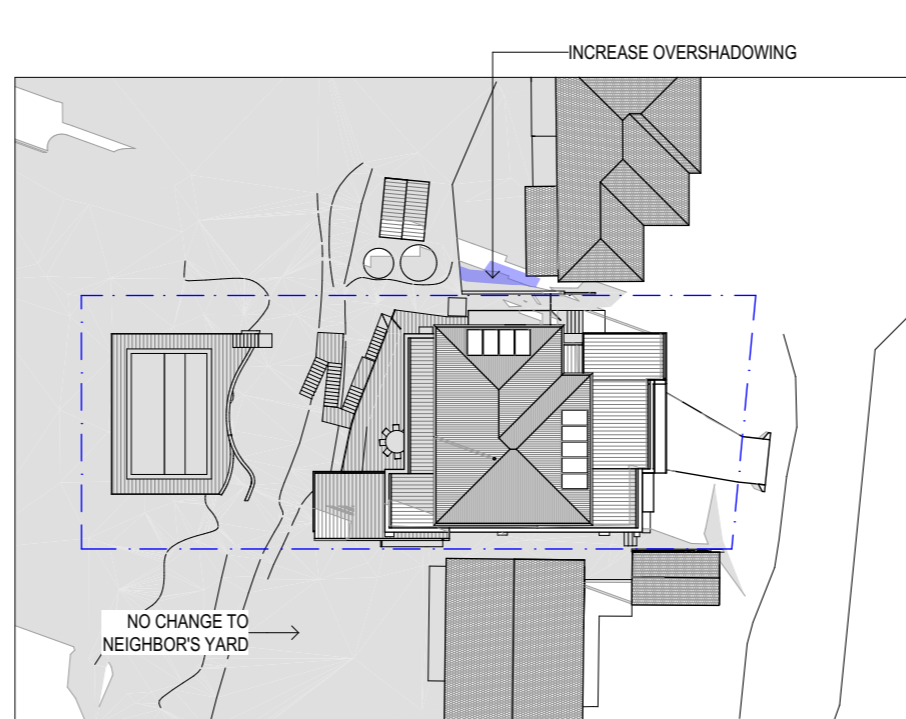

1.2 Sun Study 21 June - 10am - PROPOSED
1:500

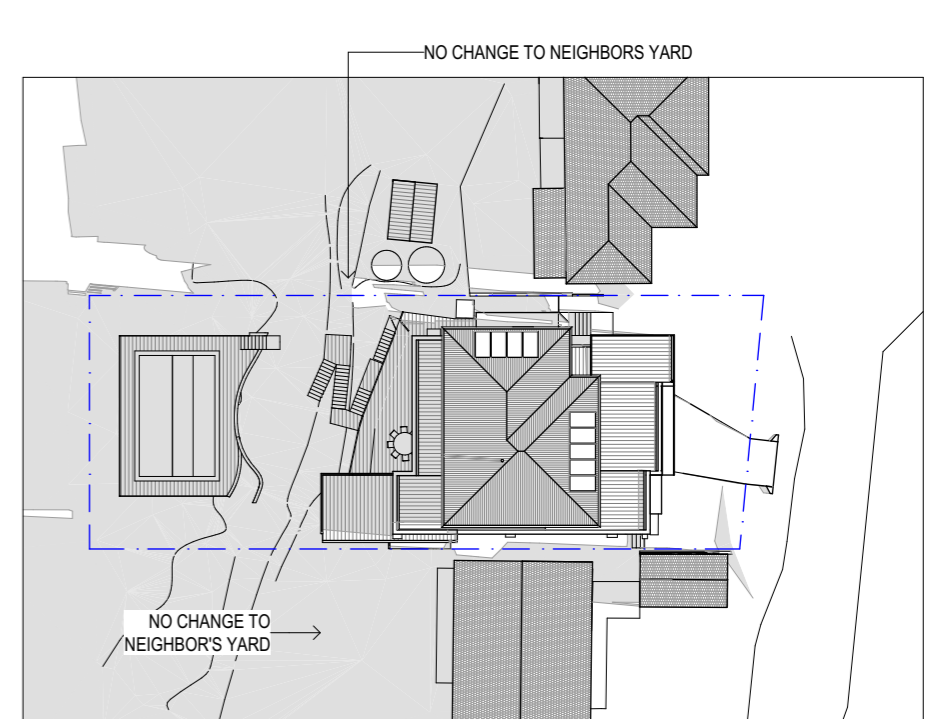

1.3 Sun Study 21 June - 11am - PROPOSED
1:500

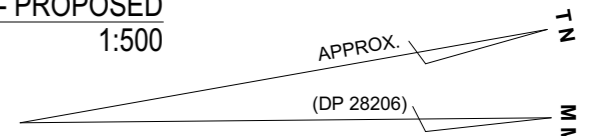

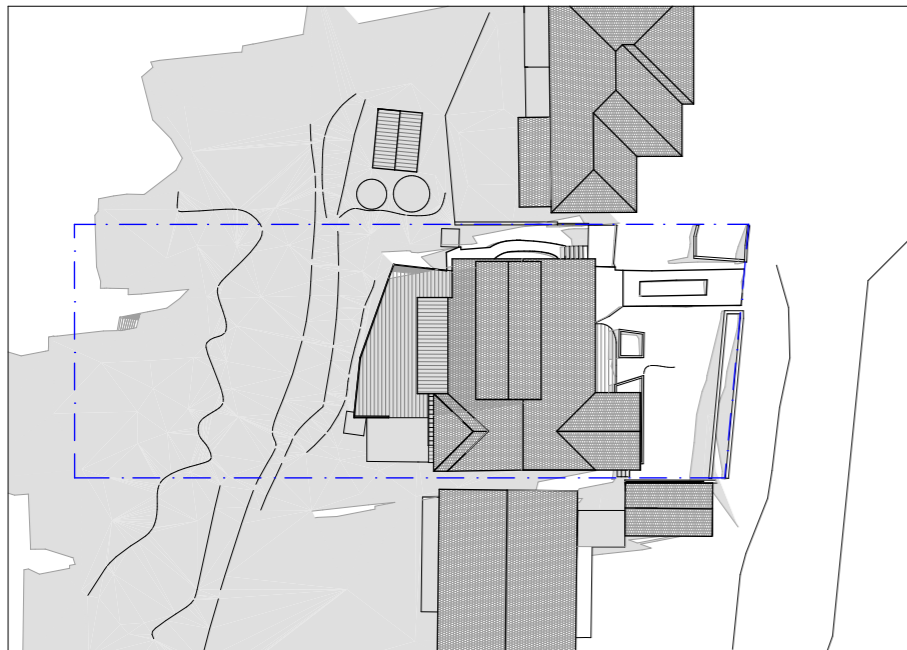

1.4 Sun Study 21 June - 12pm - EXISTING
1:500

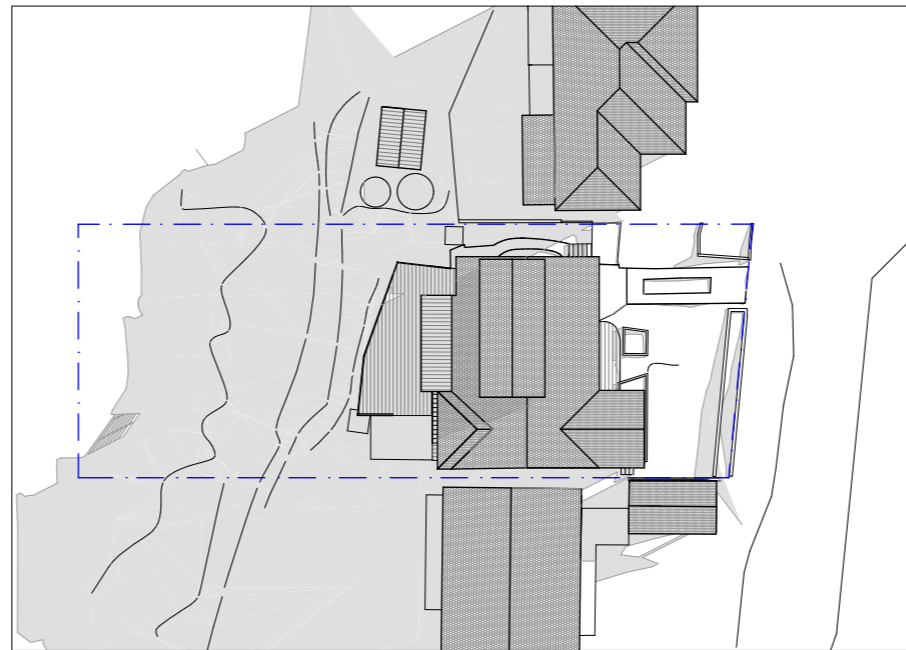

1.5 Sun Study 21 June - 1pm - EXISTING
1:500

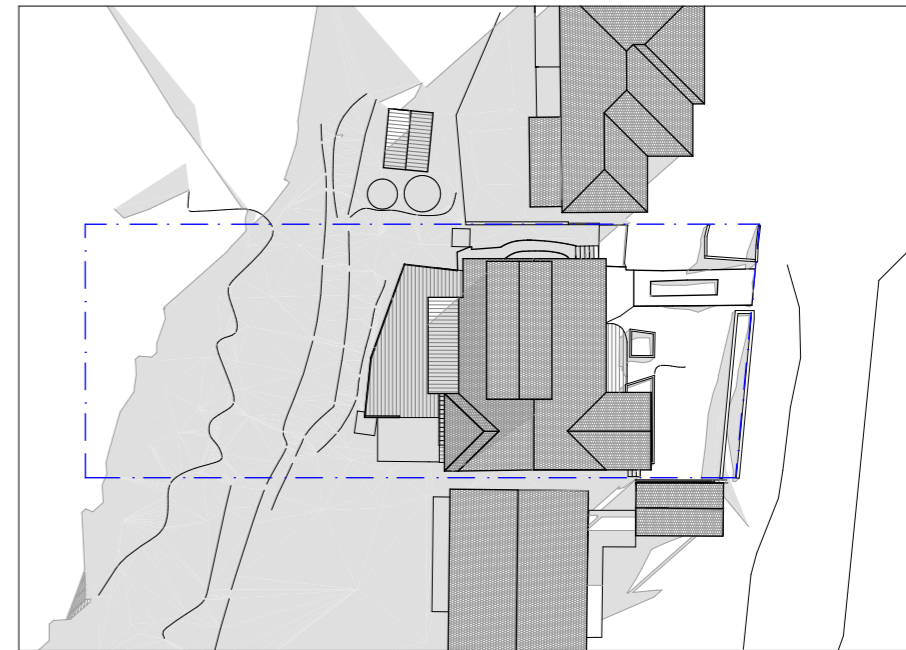

1.6 Sun Study 21 June - 2pm - EXISTING
1:500

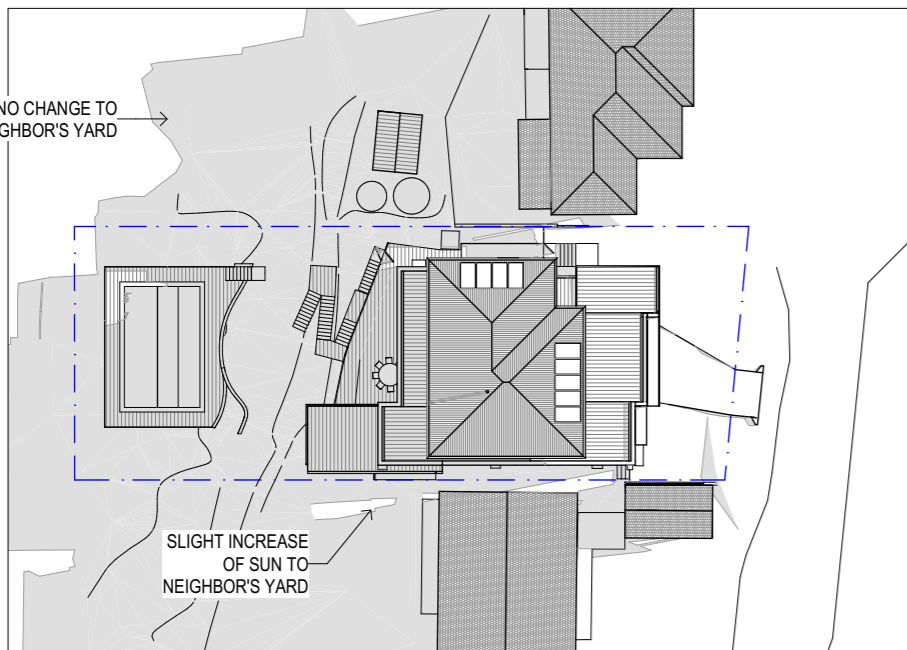

1.4 Sun Study 21 June - 12pm - PROPOSED
1:500

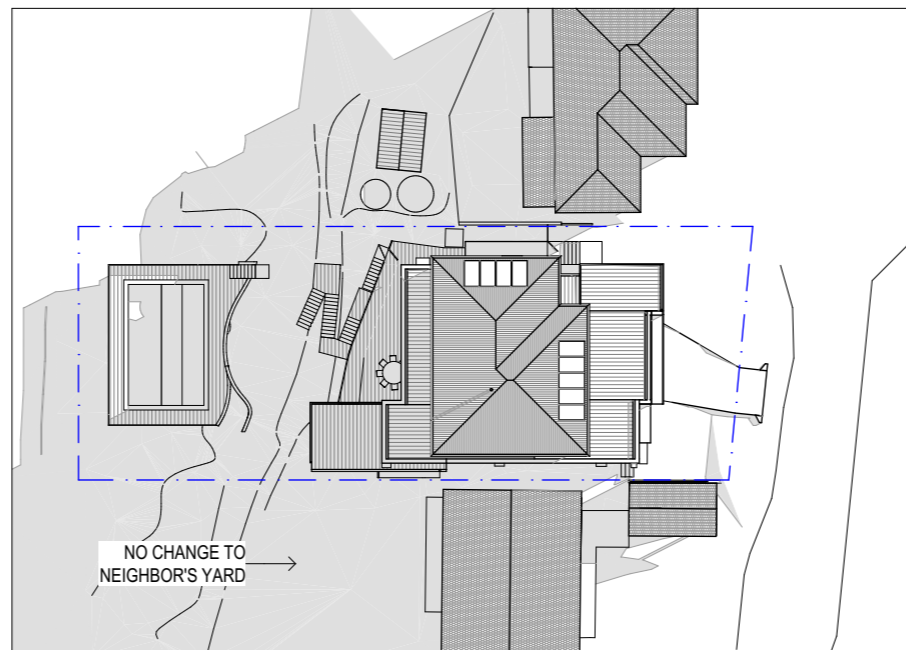

1.5 Sun Study 21 June - 1pm - PROPOSED
1:500

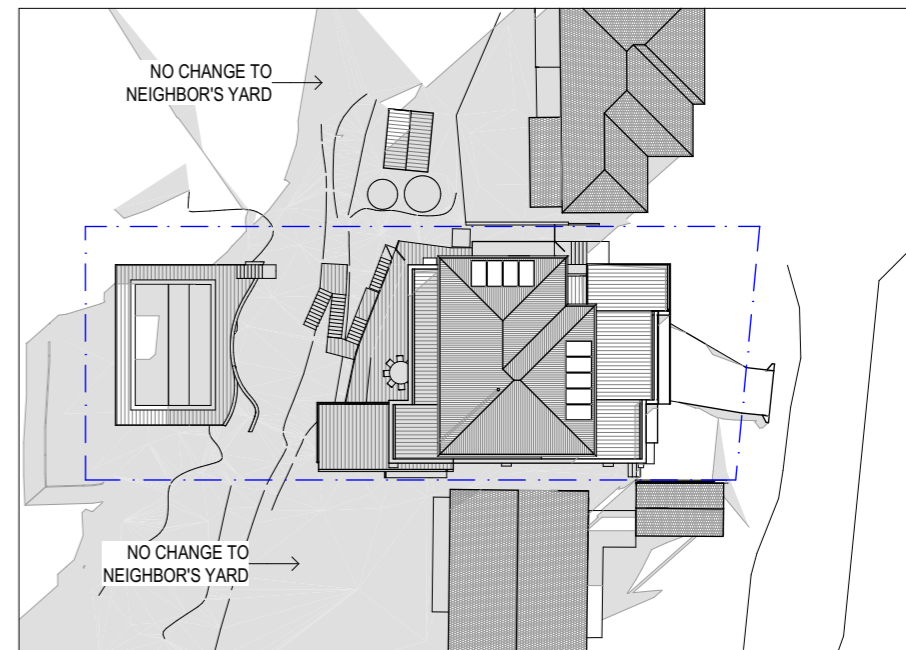

1.6 Sun Study 21 June - 2pm - PROPOSED
1:500

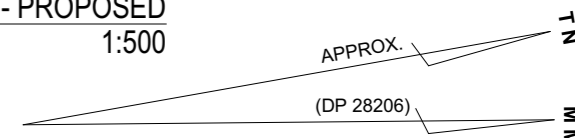

Architect



Zugai Strudwick Architects

Newcastle: 73 Robert Street Wickham NSW 2293 T: 612 4969 7927 F: 612 4969 7928
Sydney: 122 Francis Greenway Drive Cherrybrook NSW 2126 T: 612 9875 1717 F: 612 6687 0497
E: info@zsarchitects.com.au www.zsarchitects.com.au Registered Architects 7669/ 7673 ACN 119 139 221



All Building Works in accordance with the Building Code of Australia. All timber framing to comply with AS 1684. Do not scale from drawings. Take figured dimensions in preference to scale. Verify all dimensions on site before commencing work.

Copying or reproduction of this drawing is strictly prohibited without the written consent of Zugai Strudwick Architects Pty Ltd

Client

Kevin Guinee

10 Talgarra Place, Beacon Hill

Title

Sun Study 2

Drawing

SCALE @A3 1:500
DATE 16/01/2020
DRAWN LS
CHECKED MZ

Revision

A Sketch Design 28/03/18
B Draft DA 02/08/18
C Draft DA 11/10/18
D Draft DA 20/11/18
E Development Application 19/12/18
F Development Application 20/08/19
G Resubmit DA 16/01/20

Project

Project No. 1733
Alterations+Additions
10 Talgara Place, Beacon Hill 2100
Lot 2, DP28206

DA33

G

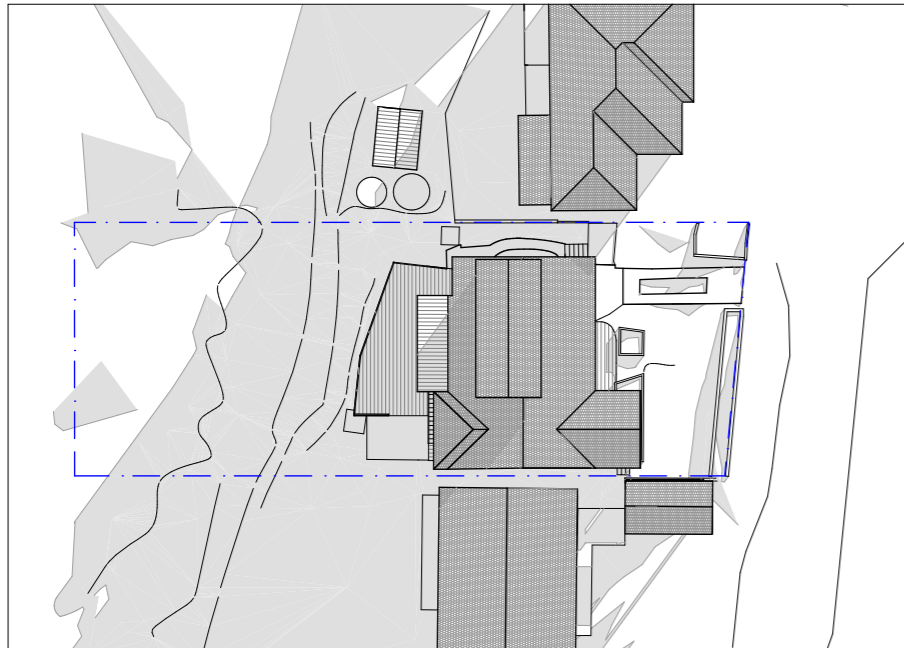

1.7 Sun Study 21 June - 3pm - EXISTING
1:500

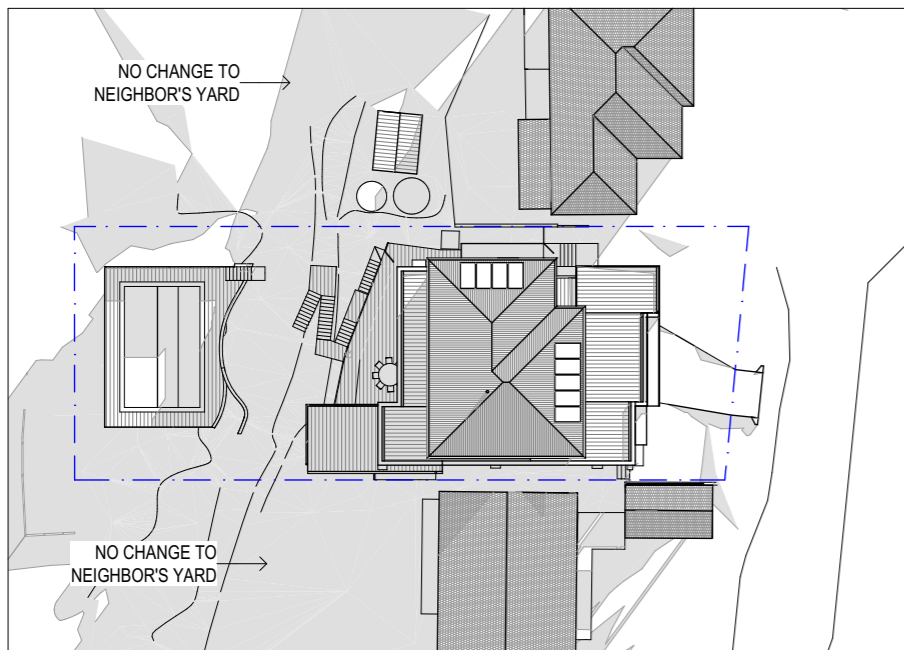

1.7 Sun Study 21 June - 3pm - PROPOSED
1:500

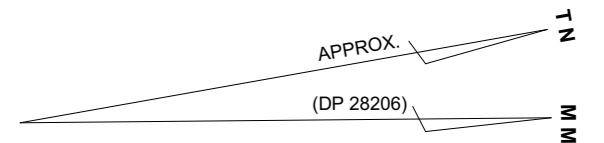

<p>Architect</p>  <p>ZSA Zugai Strudwick Architects</p> <p>Newcastle: 73 Robert Street Wickham NSW 2293 T: 612 4969 7927 F: 612 4969 7928 Sydney: 122 Francis Greenway Drive Cherrybrook NSW 2126 T: 612 9875 1717 F: 612 6687 0497 E: info@zsarchitects.com.au www.zsarchitects.com.au Registered Architects 7669/ 7673 ACN 119 139 221</p>  <p>All Building Works in accordance with the Building Code of Australia. All timber framing to comply with AS 1684. Do not scale from drawings. Take figured dimensions in preference to scale. Verify all dimensions on site before commencing work.</p> <p>Copying or reproduction of this drawing is strictly prohibited without the written consent of Zugai Strudwick Architects Pty Ltd</p>	<p>Client</p> <p>Kevin Guinee</p> <p>10 Talgarra Place, Beacon Hill</p>	<p>Title</p> <p>Sun Study 3</p> <p>Drawing</p> <p>SCALE @A3 1:500 DATE 16/01/2020 DRAWN LS CHECKED MZ</p> <p>Revision</p> <p>A Sketch Design 28/03/18 B Draft DA 02/08/18 C Draft DA 11/10/18 D Draft DA 20/11/18 E Development Application 19/12/18 F Development Application 20/08/19 G Resubmit DA 16/01/20</p> <p>Project</p> <p>Project No. 1733 Alterations+Additions 10 Talgara Place, Beacon Hill 2100 Lot 2, DP28206</p> <p>DA34 G</p>
---	--	---