

ROAD

WATTLE

SITE BOUNDARY

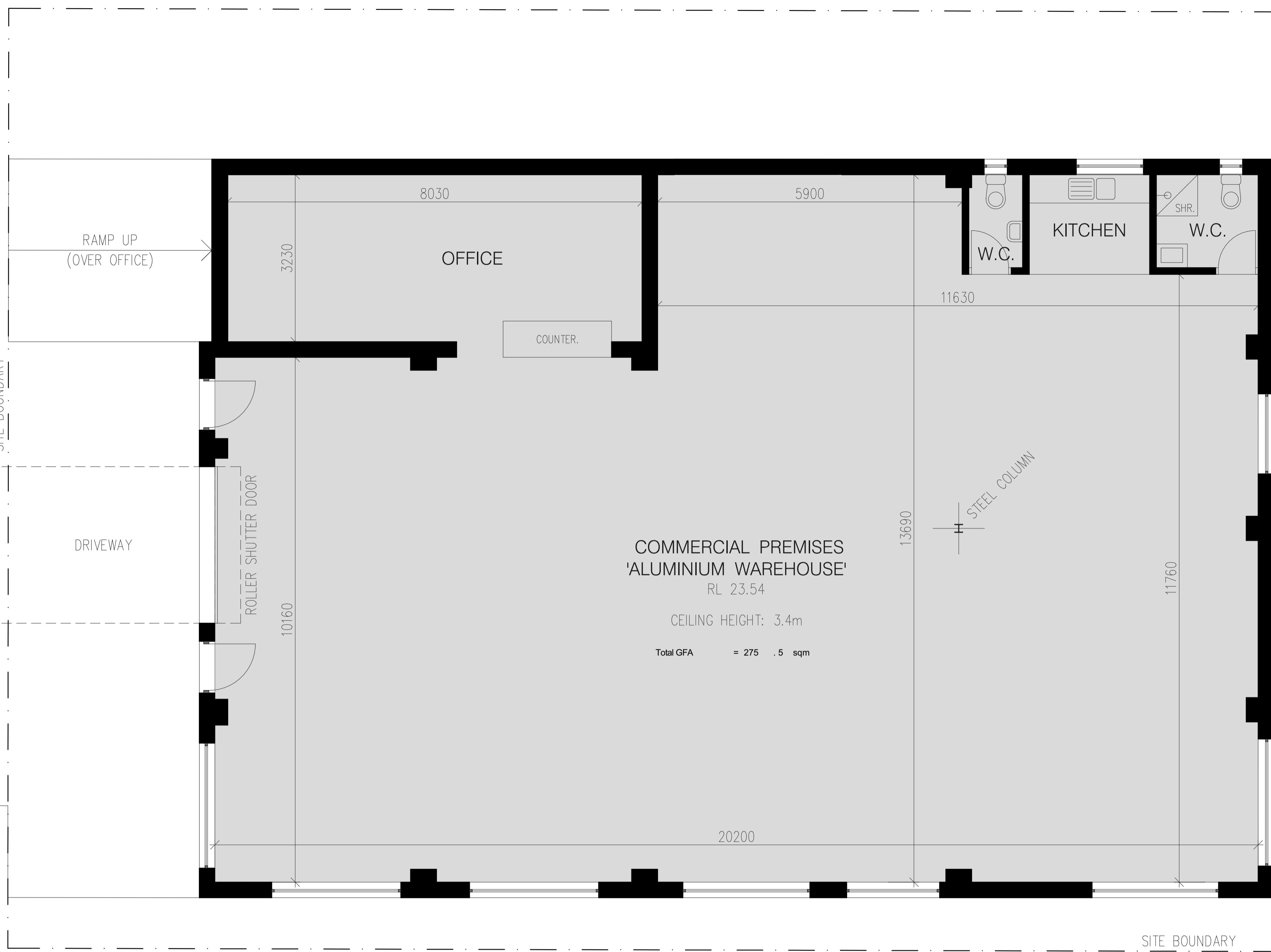
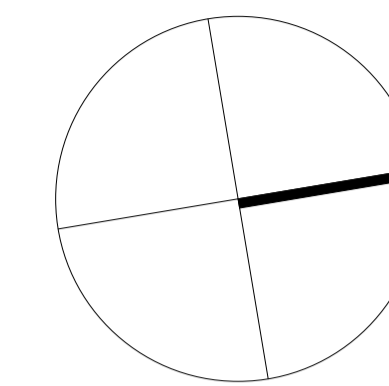

COMMERCIAL PREMISES
'ALUMINIUM WAREHOUSE'
RL 23.54
CEILING HEIGHT: 3.4m
Total GFA = 275.5 sqm

SITE BOUNDARY

HARBORD

ROAD

RevID	Chd	Change Name	Date
1		Issue for DA submission	10.12.2021

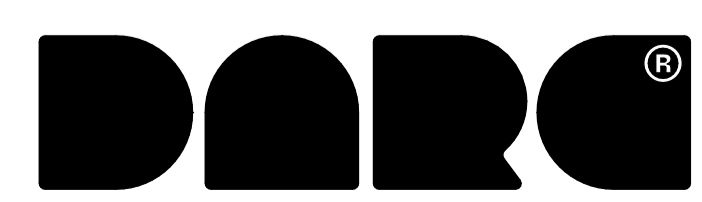

DARC
 m: +61421816652
 e: hello@darc.archi
 p: P.O. Box 693, Potts Point NSW 1335
 DARC STUDIO
 ABN: 31 383 873 636
 Nominated Architect:
 Emmanouil Chatzinkolaou NSW Reg No. 9973

Drawn | Checked MC
 Plot Date: 10/12/2021
 Scale: 1:50 @ A1

Client: MICHAEL & KRISTY BATTAGLIA
 Site: 2/2 WATTLE ROAD, BROOKVALE NSW 2100

DRAWING TITLE: **EXISTING FLOOR PLAN**
 PROJECT NAME: **UNIT 2 / 2 WATTLE ROAD**

REVISION NO. **1**
 DRAWING NO. **A 01**

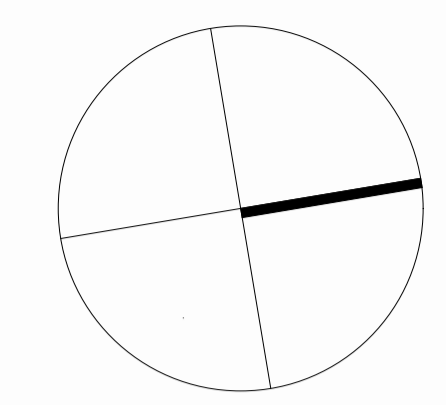
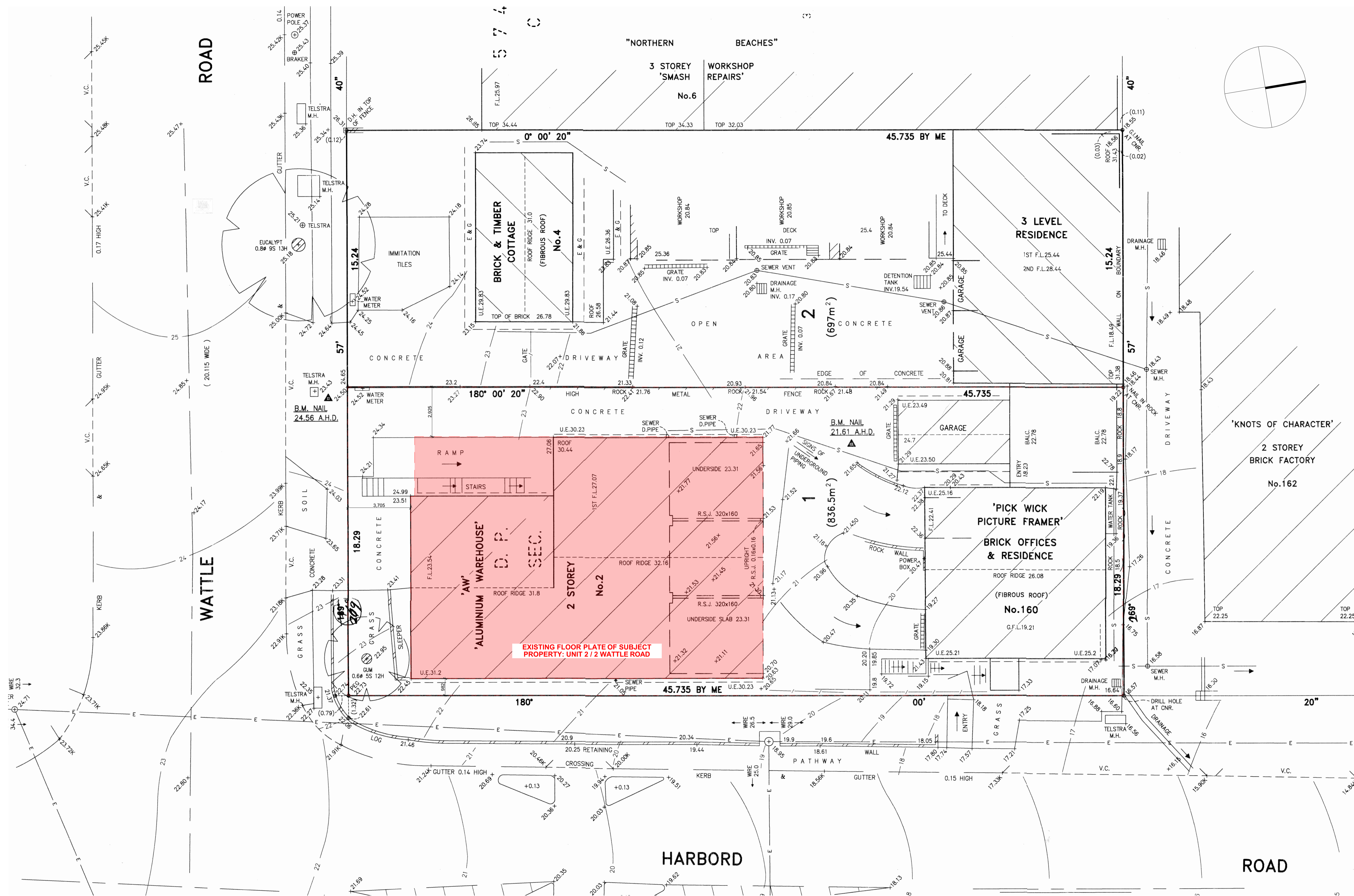

RevID	Chd	Change Name	Date
1		Issue for DA submission	10.12.2021

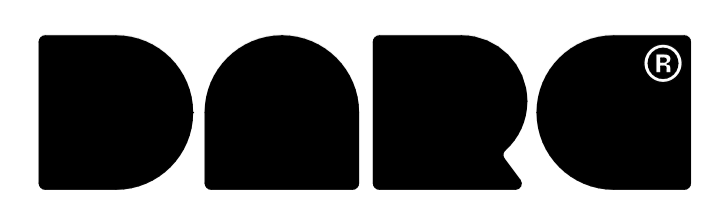

DARC
 m:\4121816882 for DA submission
 e: hello@darc.archi
 p: P.O. Box 693, Potts Point NSW 1535
 DARC STUDIO
 ABN: 31 383 873 636
 Nominated Architect:
 Emmanuil Chatzinikolaou NSW Reg No. 9973

10.12.2021
 Drawn | Checked MC
 Plot Date: 10/12/2021
 Scale: 1:100 @ A1
 Client: MICHAEL & KRISTY BATTAGLIA
 Site: 2/2 WATTLE ROAD, BROOKVALE NSW 2100

DRAWING TITLE: **EXISTING SITE PLAN**
 PROJECT NAME: **UNIT 2 / 2 WATTLE ROAD**
 REVISION NO. **1**
 DRAWING NO. **A 02**