

STATUS:
DA SET

MORRIS^{CO}
design

Studio 118/40 Yeo Street, Neutral Bay,
NSW 2089 Australia
P. 02 9380 2380 E. info@morriscodesign.com.au
MORRISCODESIGN.COM.AU

NOTES:

DO NOT SCALE THIS DRAWING All dimensions to be verified on site prior to construction. Any inconsistencies to be reported to morris co design immediately. If any doubt please ask morris co design for clarification. Any variations to these drawings requires approval from morris co design. This drawing has been produced to illustrate design intent. All shop drawings are to be submitted to and sanctioned by morris co design prior to manufacture or construction. Contractor to liaise with third party suppliers to confirm exact requirements

CLIENT DETAILS:

NAME
GUZMAN Y GOMEZ
PROJECT
EAST ESPLANADE
MANLY
JOB NO.
GYG12

ISSUE DETAILS:

A	07.07.20	PRELIMINARY CONCEPT ISSUE
B	17.07.20	PRELIMINARY CONCEPT ISSUE
C	24.08.20	PRELIMINARY CONCEPT ISSUE
D	07.10.20	REVISED AS PER DESIGN REVIEW BY LANDLORD & TOWN PLANNING SEATING AREA REVISED
E	13.10.20	DA SET
F	16.10.20	DA SET

DRAWING DETAILS: LAYOUT PLAN

DRAWN BY	SCALE	START DATE
EF	1:50 @ A3	31.06.20
CHECKED BY	DATE	DRAWING NO.
AM	16.10.20	A-101

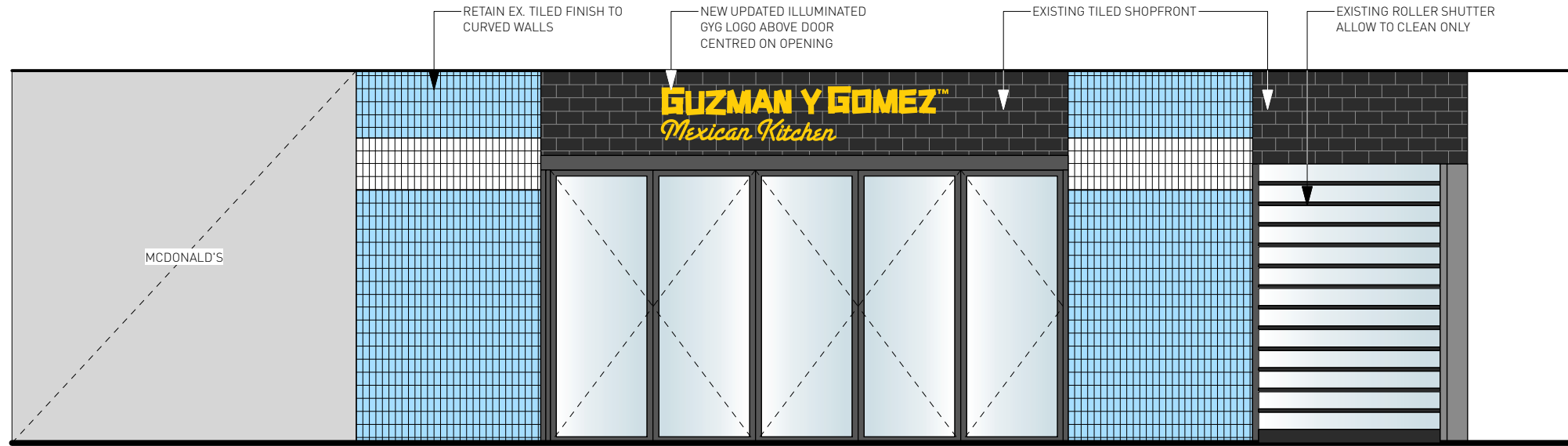

01 shopfront elevation - closed
- Scale: 1:50



02 shopfront elevation - open
- Scale: 1:50

STATUS:

DA SET

MORRIS^{CO}
design

Studio 118/40 Yeo Street, Neutral Bay,
NSW 2089 Australia
P. 02 9380 2380 E. info@morriscodeesign.com.au
MORRISCODESIGN.COM.AU

NOTES:

DO NOT SCALE THIS DRAWING All dimensions to be verified on site prior to construction. Any inconsistencies to be reported to morris co design immediately. If any doubt please ask morris co design for clarification. Any variations to these drawings requires approval from morris co design. This drawing has been produced to illustrate design intent. All shop drawings are to be submitted to and sanctioned by morris co design prior to manufacture or construction. Contractor to liaise with third party suppliers to confirm exact requirements

CLIENT DETAILS:

NAME
GUZMAN Y GOMEZ
PROJECT
TENANCY 14, EAST ESPLANADE
MANLY WHARF
JOB NO.
GYG12

ISSUE DETAILS:

A	07.07.20	PRELIMINARY ISSUE
B	17.07.20	PRELIMINARY ISSUE
C	21.07.20	PRELIMINARY ISSUE
D	24.07.20	PRELIMINARY ISSUE
E	24.08.20	PRELIMINARY ISSUE
F	07.10.20	REVISED AS PER DESIGN REVIEW BY LANDLORD & TOWN PLANNING
G	14.10.20	SIGN CENTRED
H	16.10.20	DA SET

DRAWING DETAILS: SHOPFRONT ELEVATION

DRAWN BY	SCALE	START DATE
EF	1:50 @ A3	01.07.20
CHECKED BY	DATE	DRAWING NO.
AM	16.10.20	

A-200

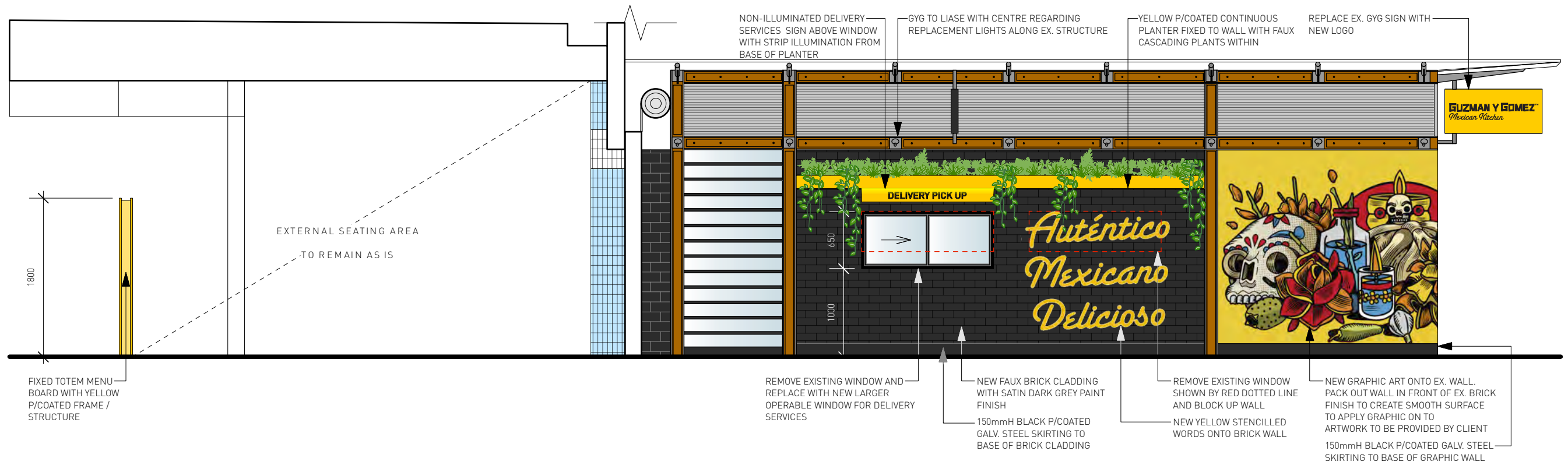

01 **RHS external elevation**
- Scale: 1:50



02 **outdoor seating elevation**
- Scale: 1:50

STATUS:
DA SET

NOTES:

DO NOT SCALE THIS DRAWING All dimensions to be verified on site prior to construction. Any inconsistencies to be reported to morris co design immediately. If any doubt please ask morris co design for clarification. Any variations to these drawings requires approval from morris co design. This drawing has been produced to illustrate design intent. All shop drawings are to be submitted to and sanctioned by morris co design prior to manufacture or construction. Contractor to liaise with third party suppliers to confirm exact requirements

CLIENT DETAILS:

NAME
GUZMAN Y GOMEZ
PROJECT
TENANCY 14, EAST ESPLANADE
MANLY WHARF
JOB NO.
GYG12

ISSUE DETAILS:

A	07.07.20	PRELIMINARY ISSUE
B	17.07.20	PRELIMINARY ISSUE
C	21.07.20	PRELIMINARY ISSUE
D	24.07.20	PRELIMINARY ISSUE
E	24.08.20	PRELIMINARY ISSUE
F	07.10.20	REVISED AS PER DESIGN REVIEW BY LANDLORD & TOWN PLANNING
G	13.10.20	REVISED SEATING AREA
H	16.10.20	DA SET

DRAWING DETAILS: EXTERNAL ELEVATIONS

DRAWN BY	SCALE	START DATE
EF	1:50 @ A3	01.07.20
CHECKED BY	DATE	DRAWING NO.
AM	16.10.20	A-201

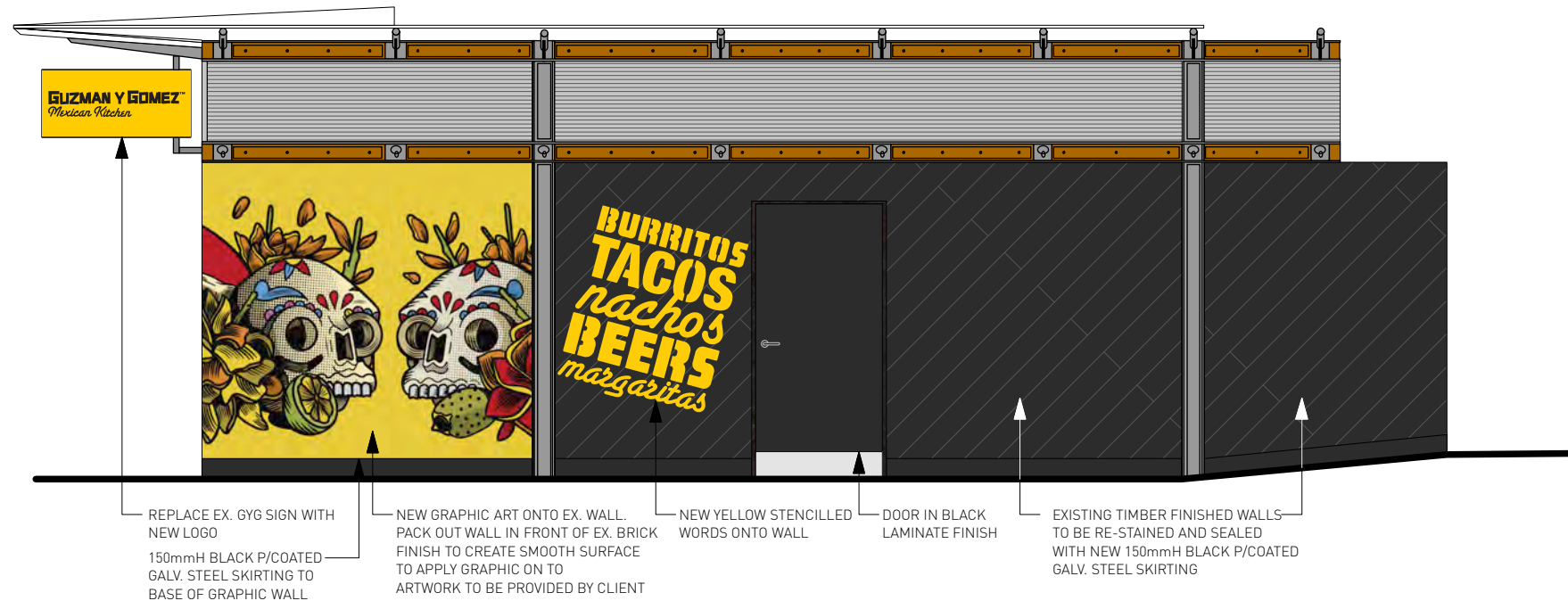

01 back external wall elevation
Scale: 1:50

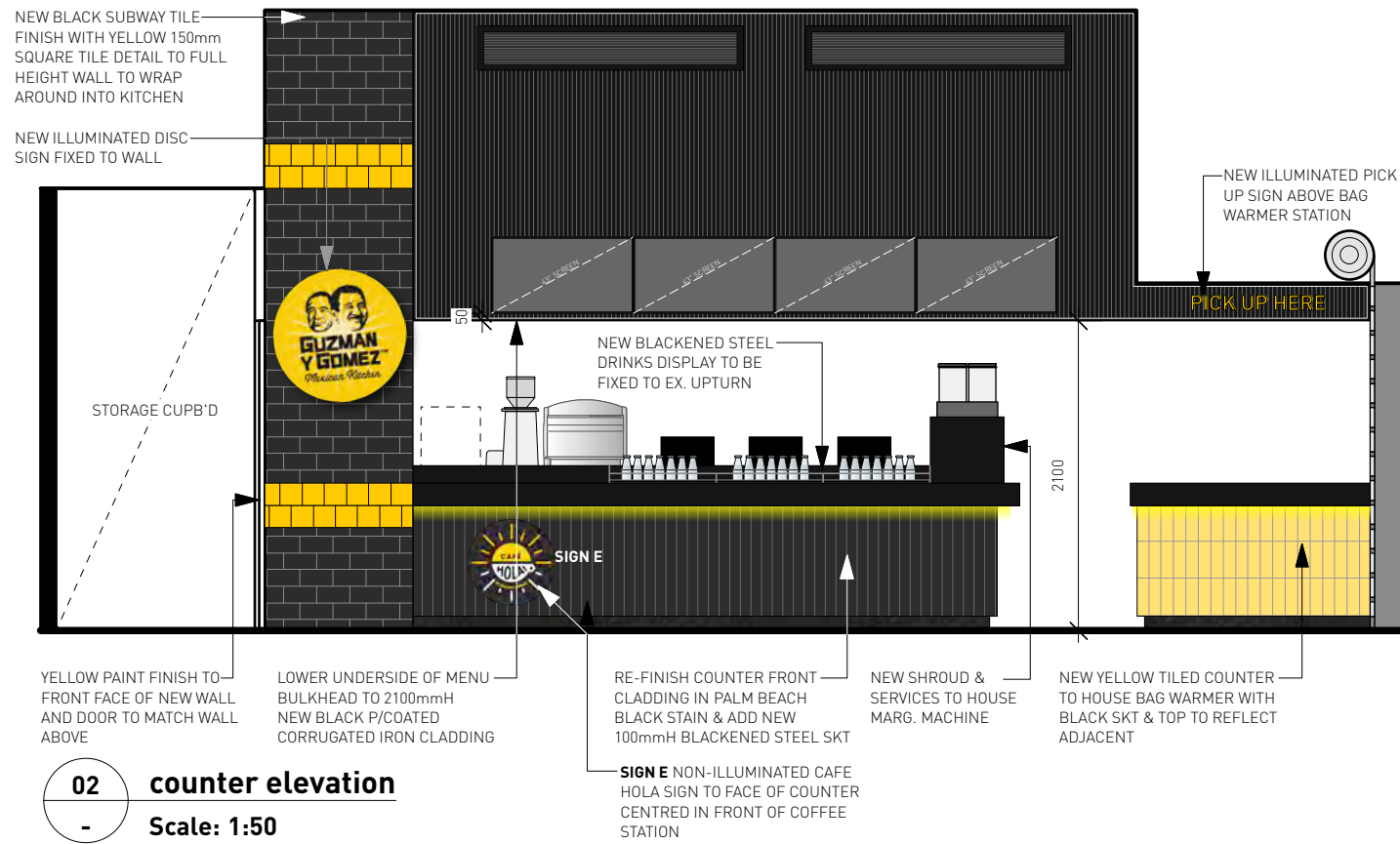

02 counter elevation
Scale: 1:50

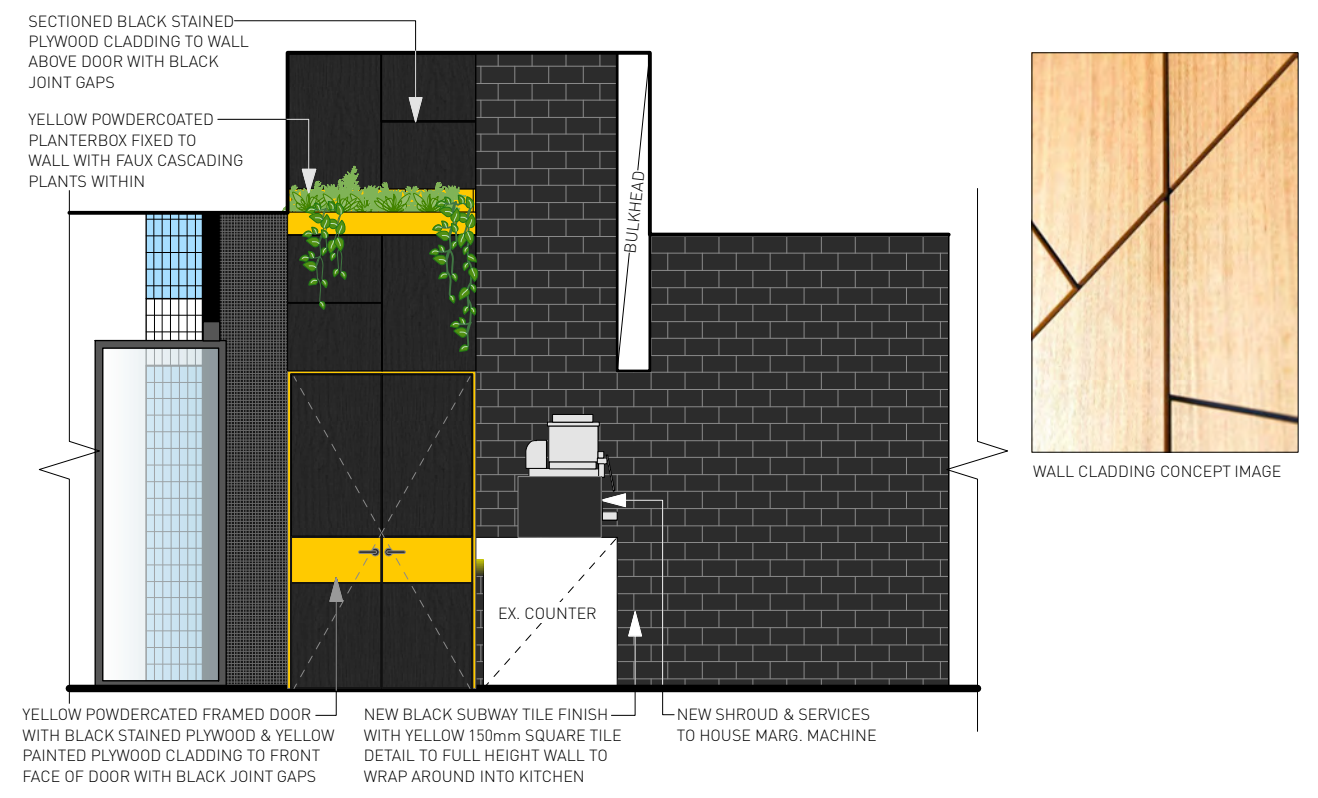

03 internal elevation
Scale: 1:50

STATUS:
DA SET

