

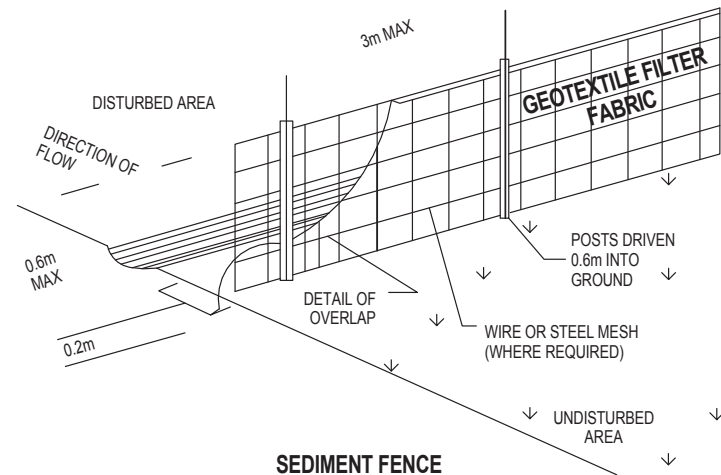

THIS PLAN IS TO BE READ IN
CONJUNCTION WITH
THE CONDITIONS OF DEVELOPMENT
CONSENT

DA2019/0120

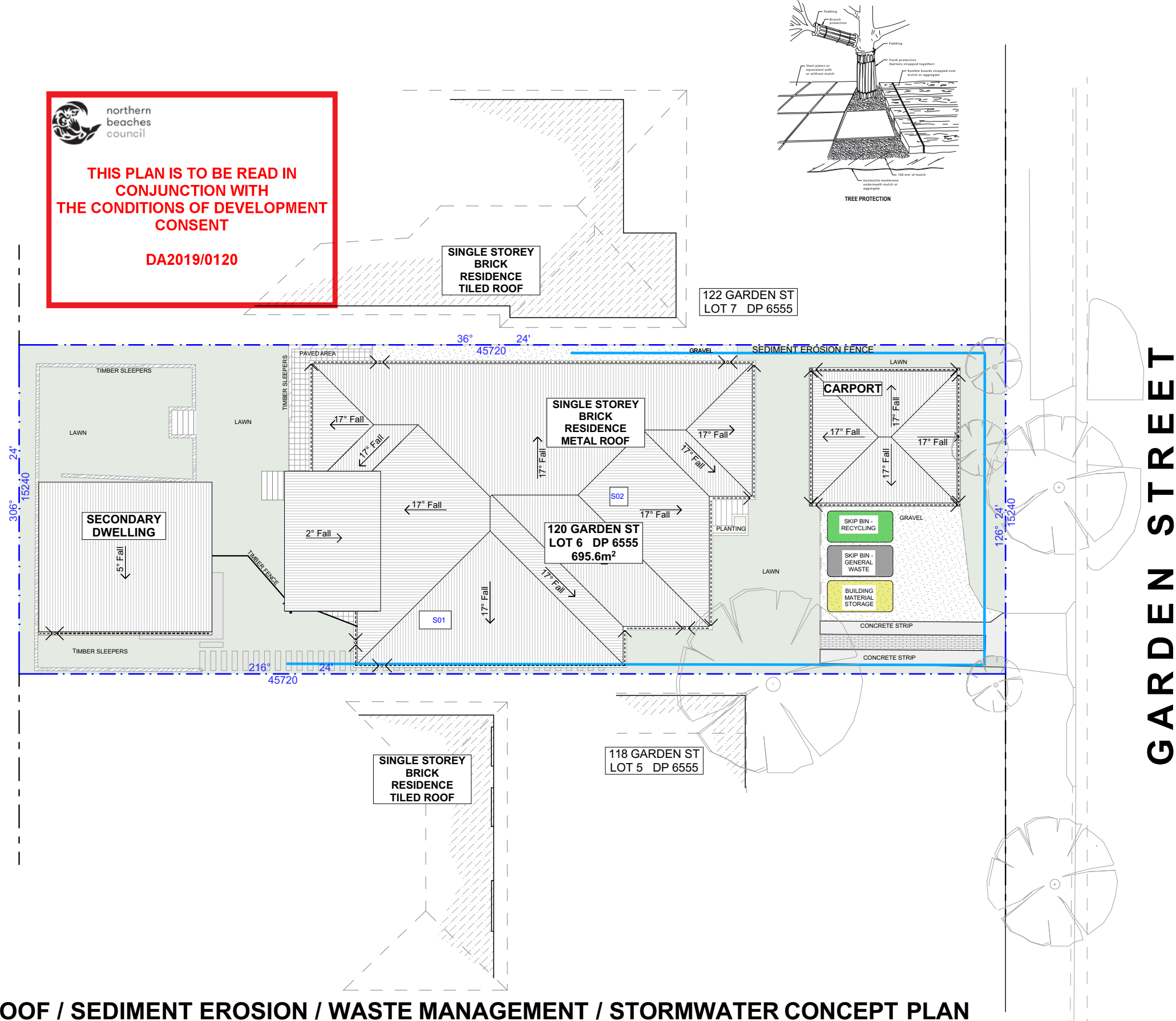

DUST CONTROL :
TO REDUCE DUST GENERATED BY WIND ACTION, THE REMOVAL OF THE TOP SOIL IS TO BE MINIMISED. TO PREVENT DUST GENERATION, WATERING DOWN OF THE SITE, ESPECIALLY DURING THE MOVEMENT OF MACHINERY IS REQUIRED. WHERE EXCAVATING INTO ROCK, KEEP THE SURFACE MOIST TO MINIMISE DUST. CONSTRUCT A GRAVEL ENTRY/EXIT POINT USING BLUE METAL AND RESTRICT ALL VEHICLE MOVEMENTS WITHIN THE SITE TO A MINIMUM. ENSURE WIND BREAKS, SUCH AS EXISTING FENCES ARE MAINTAINED DURING THE CONSTRUCTION PHASE UNTIL NEW LANDSCAPING IS PROVIDED OR REINSTATED. PREVENT DUST BY COVERING STOCKPILES

SEDIMENT NOTE :
1. ALL EROSION AND SEDIMENT CONTROL MEASURES TO BE INSPECTED AND MAINTAINED DAILY BY THE SITE MANAGER.
2. MINIMISE DISTURBED AREAS, REMOVE EXCESS SOIL FROM EXCAVATED AREA AS SOON AS POSSIBLE.
3. ALL MATERIAL STOCKPILE TO BE CLEAR FROM DRAINS, GUTTERS AND FOOTPATHS, OR WITHIN SEDIMENT FENCE AREA.
4. DRAINAGE TO BE CONNECTED TO STORMWATER AS SOON AS POSSIBLE. IF STORED ON SITE, IT MUST BE FILTERED BEFORE RELEASING INTO STORMWATER SYSTEM OR WATERWAYS.
5. ROADS AND FOOTPATHS TO BE SWEEPED DAILY.

STOCKPILES :
ALL STOCKPILES ARE TO BE KEPT ON-SITE WHERE POSSIBLE. ANY MATERIALS PLACED ON THE FOOTPATHS OR NATURE STRIPS REQUIRE COUNCIL'S PERMISSION.
ALL STOCKPILES ARE TO BE PLACED AWAY FROM THE DRAINAGE LINES AND STREET GUTTERS. IT IS BEST TO LOCATE THESE ON THE HIGHEST PART OF THE SITE IF POSSIBLE. PLACE WATERPROOF COVERING OVER STOCKPILES.
IF REQUIRED PROVIDE DIVERSION DRAIN & BANK AROUND STOCKPILES.

GUTTER PROTECTION :
PROVIDE PROTECTION TO DOWNHILL GRATE IN GUTTER BY MEANS OF SAND BAGS OR BLUE METAL WRAPPED IN GEOTEXTILE FABRIC. WHEN SOIL OR SAND BUILDS UP AROUND THIS SEDIMENT BARRIER, THE MATERIAL SHOULD BE RELOCATED BACK TO THE SITE FOR DISPOSAL.

NOTE: ALL PROPOSED STORMWATER TO CONNECT WITH EXISTING

SITE / ROOF / SEDIMENT EROSION / WASTE MANAGEMENT / STORMWATER CONCEPT PLAN
1:200

 northern beaches council

THIS PLAN IS TO BE READ IN CONJUNCTION WITH THE CONDITIONS OF DEVELOPMENT CONSENT DA2019/0120

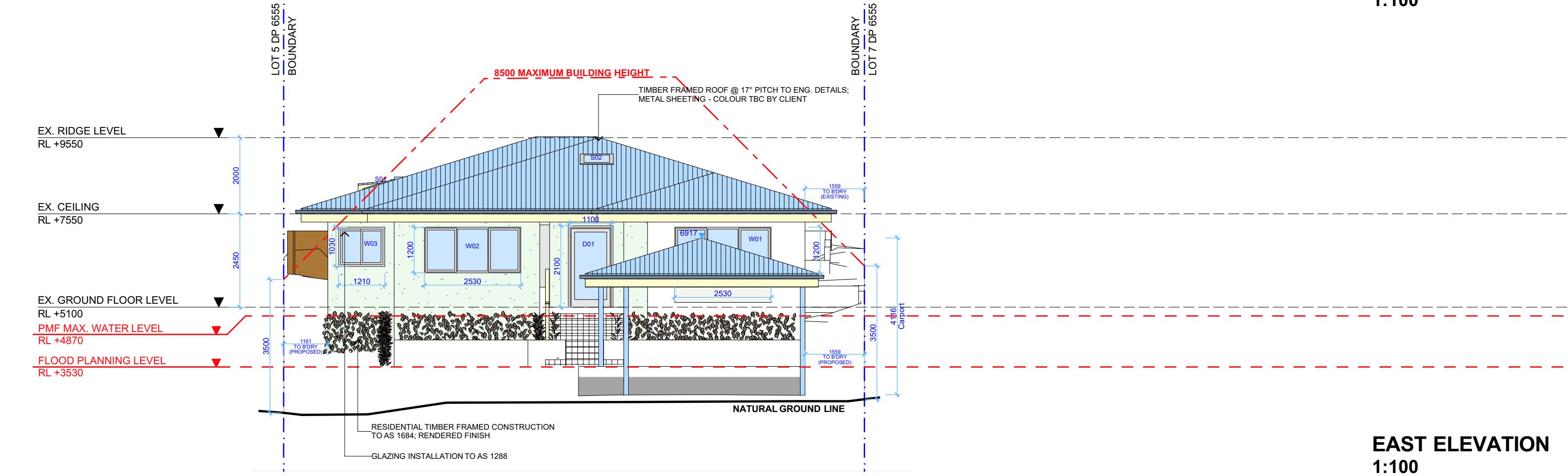
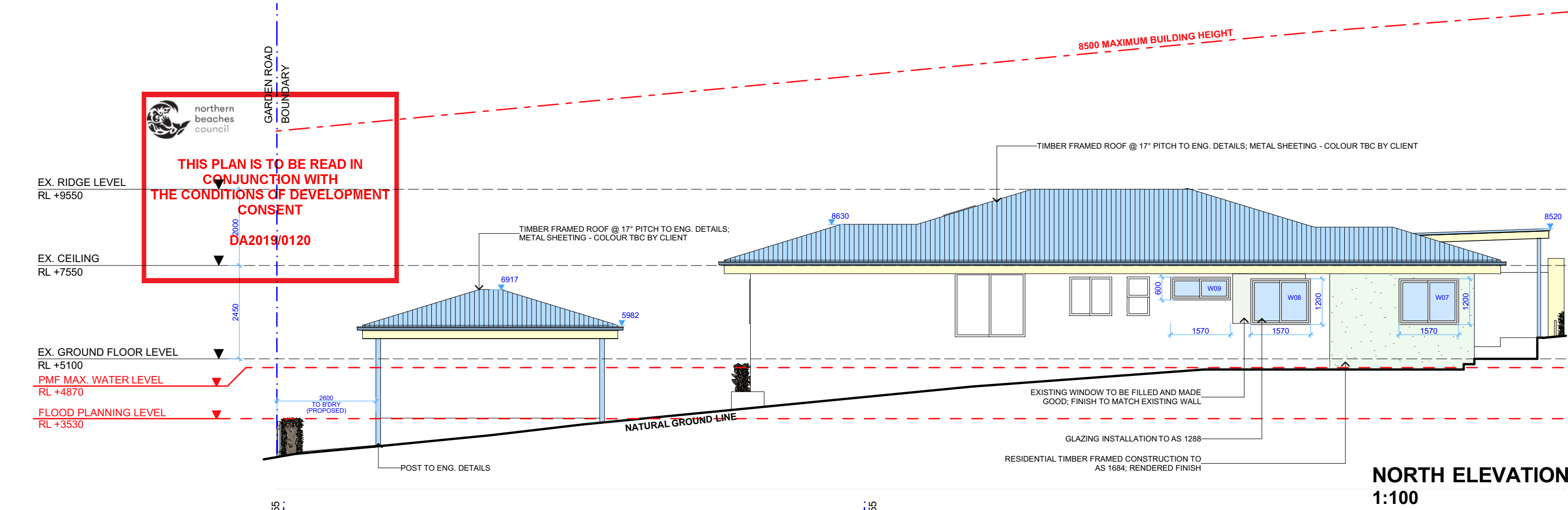



ACTION PLANS

m: 0426 957 518
e:operations@actionplans.com.au
w: www.actionplans.com.au

REV.	DATE	COMMENTS	DRWN
A	27/11/18	DA - REVIEW SET	RNA
B	05/12/18	DA - REVIEW SET REV A	RNA
C	01/02/19	DA - SUBMISSION	RNA









NOTES

This drawing is the copyright of Action Plans and not be altered, reproduced or transmitted in any form or by any means in part or in whole with the written permission of Action Plans.

All levels and dimensions are to be checked and verified on site prior to commencement of any work, making of shop drawings or fabrication of components.

Do no scale on drawings. Use figured dimensions.

LEGEND

	TIMBER		METAL ROOFING
	WEATHERBOARD		TILED ROOFING
	FACE BRICKWORK		RENDER
	METAL		EXISTING
	CONCRETE		

CLIENT

Ben & Prue Scully

PROJECT ADDRESS

No. 120 Garden Street,
North Narrabeen NSW
2101

DRAWING NO.

DA06

DATE

06 February 2019

DRAWING NAME

NORTH / EAST ELEVATION

SCALE

1:100 @A3

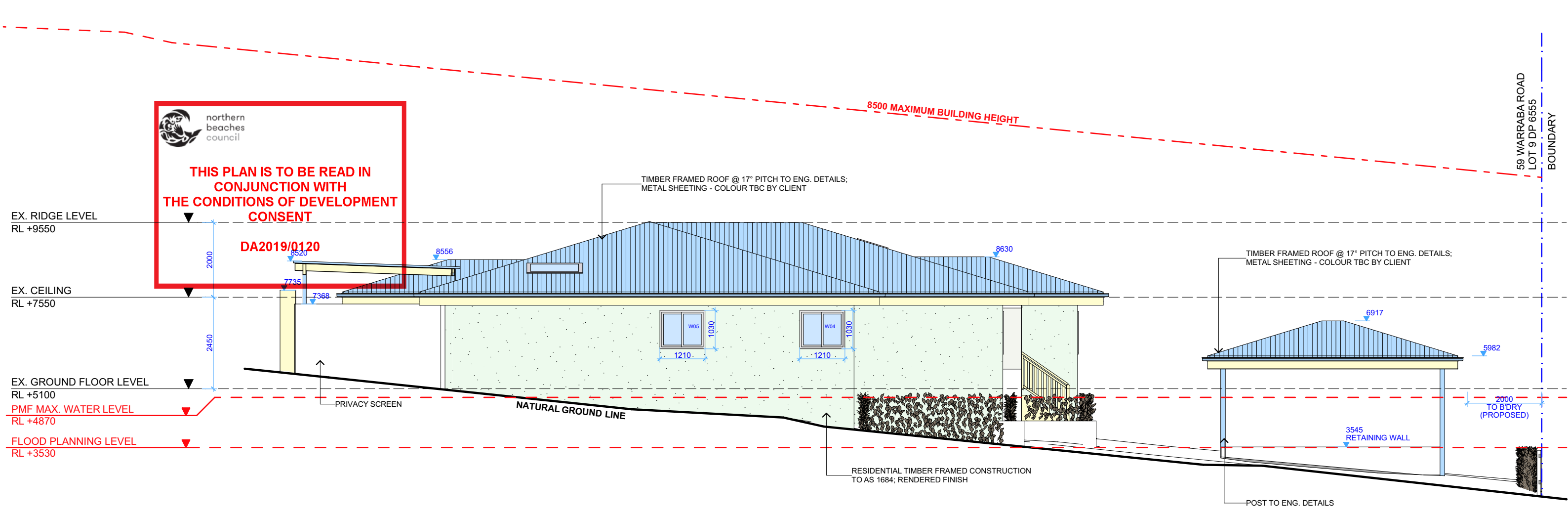

SOUTH ELEVATION
1:100

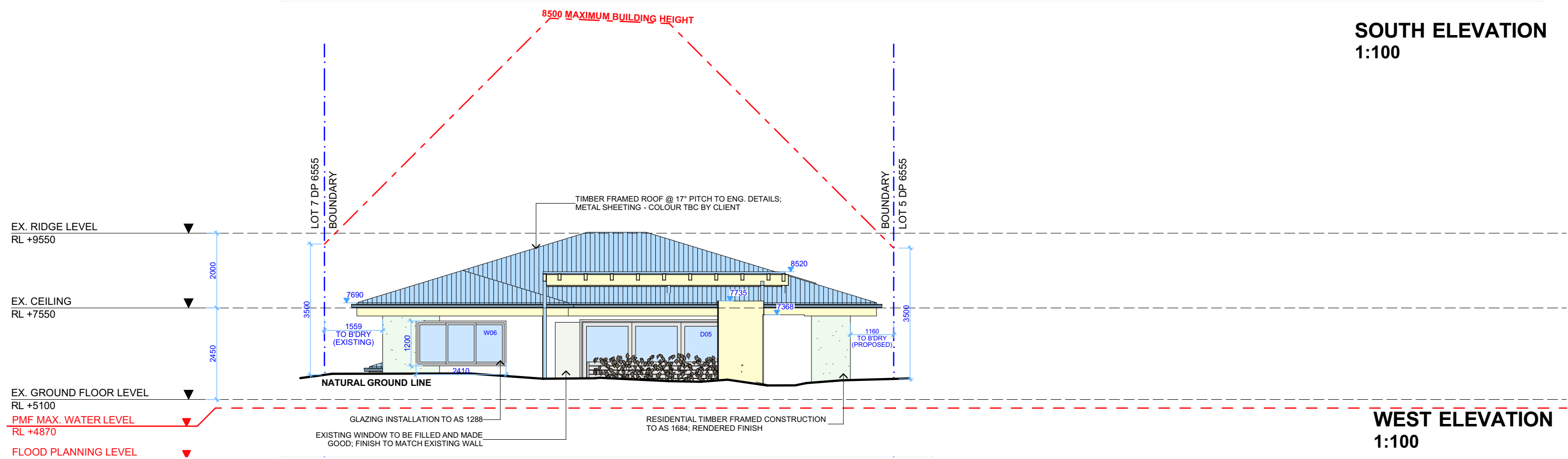

WEST ELEVATION
1:100



ACTION PLANS

m: 0426 957 518
e:operations@actionplans.com.au
w: www.actionplans.com.au

REV.	DATE	COMMENTS	DRWN
A	27/11/18	DA - REVIEW SET	RNA
B	05/12/18	DA - REVIEW SET REV A	RNA
C	01/02/19	DA - SUBMISSION	RNA

NOTES

This drawing is the copyright of Action Plans and not be altered, reproduced or transmitted in any form or by any means in part or in whole with the written permission of Action Plans.
All levels and dimensions are to be checked and verified on site prior to commencement of any work, making of shop drawings or fabrication of components.
Do no scale on drawings. Use figured dimensions.

LEGEND

	TIMBER		METAL ROOFING
	WEATHERBOARD		TILED ROOFING
	FACE BRICKWORK		RENDER
	METAL		EXISTING
	CONCRETE		

CLIENT

Ben & Prue Scully

PROJECT ADDRESS

No. 120 Garden Street,
North Narrabeen NSW
2101

DRAWING NO.

DA07

DATE

06 February 2019

DRAWING NAME

SOUTH / WEST ELEVATION

SCALE

1:100 @A3

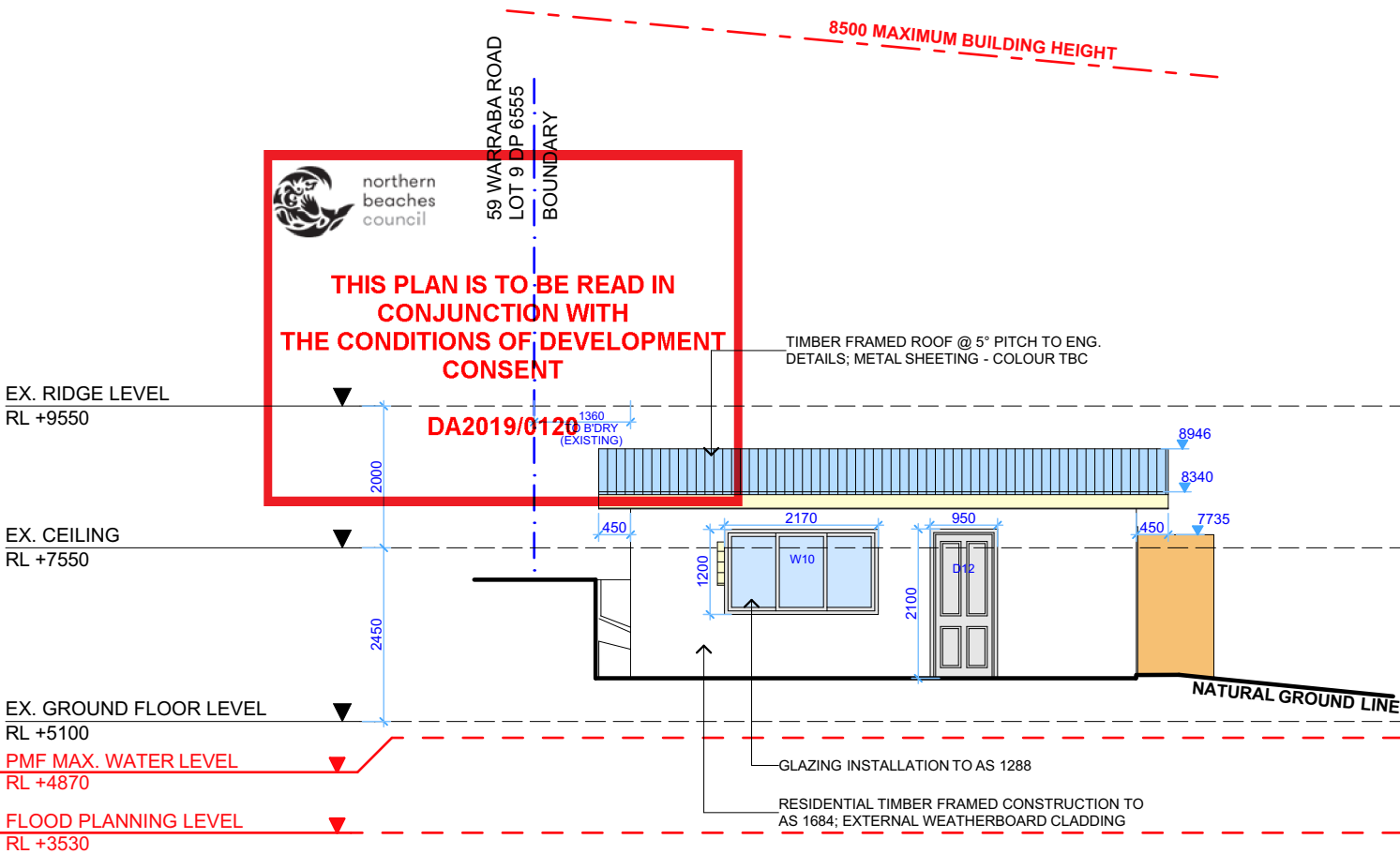

SOUTH ELEVATION
1:100

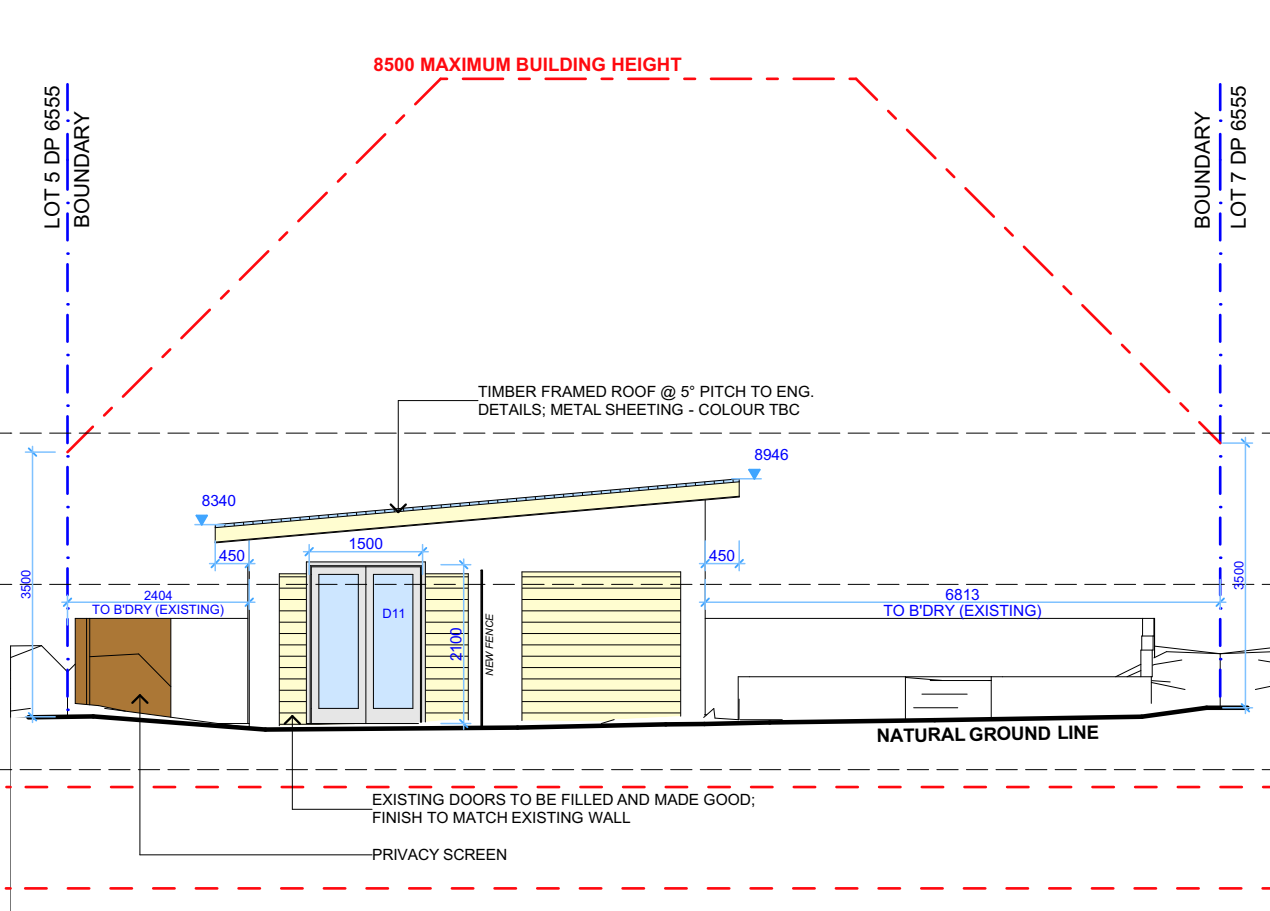

EAST ELEVATION
1:100

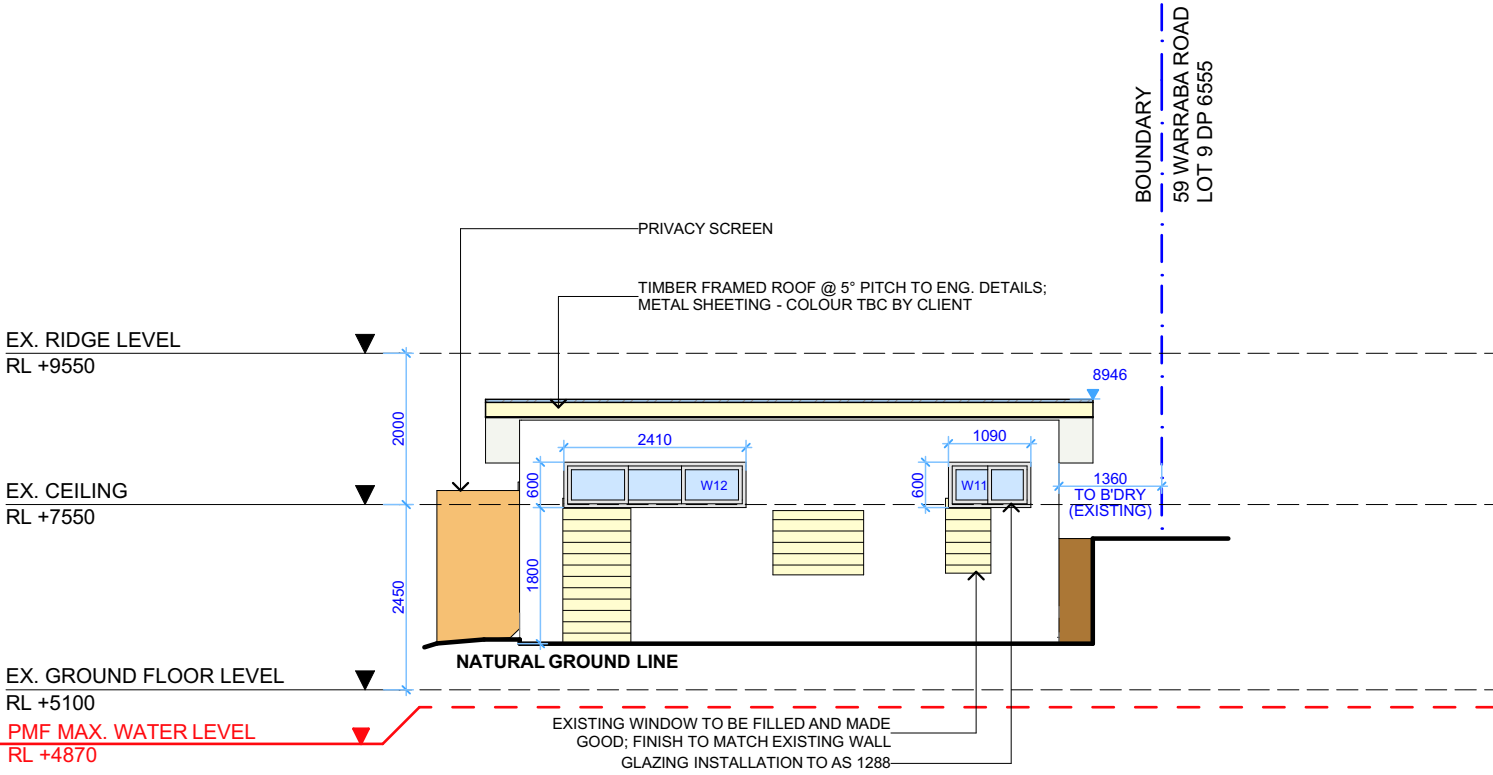

NORTH ELEVATION
1:100

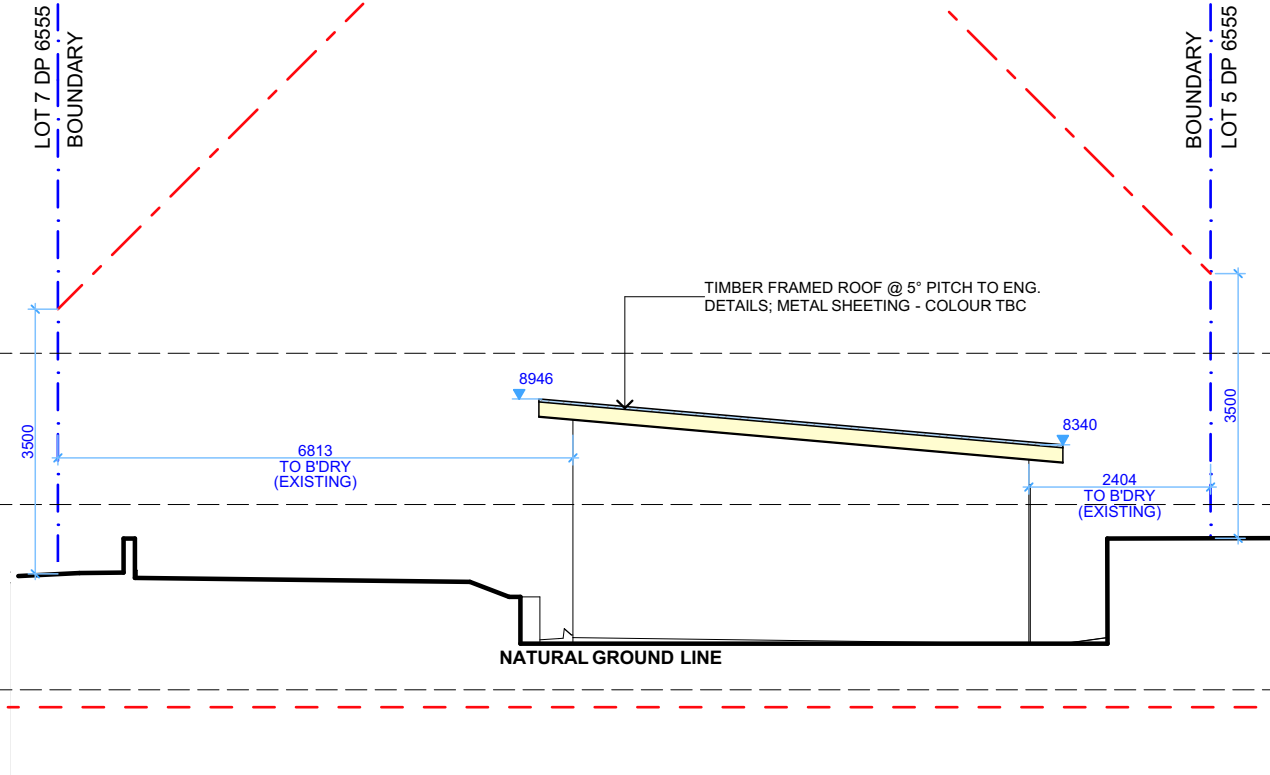

WEST ELEVATION
1:100



ACTION PLANS
m: 0426 957 518
e:operations@actionplans.com.au
w: www.actionplans.com.au

REV.	DATE	COMMENTS	DRWN
A	27/11/18	DA - REVIEW SET	RNA
B	05/12/18	DA - REVIEW SET REV A	RNA
C	01/02/19	DA - SUBMISSION	RNA

NOTES

This drawing is the copyright of Action Plans and not be altered, reproduced or transmitted in any form or by any means in part or in whole with the written permission of Action Plans.

All levels and dimensions are to be checked and verified on site prior to commencement of any work, making of shop drawings or fabrication of components.

Do no scale on drawings. Use figured dimensions.

LEGEND

TIMBER	METAL ROOFING
WEATHERBOARD	TILED ROOFING
FACE BRICKWORK	RENDER
METAL	EXISTING
CONCRETE	

CLIENT
Ben & Prue Scully

PROJECT ADDRESS
No. 120 Garden Street,
North Narrabeen NSW
2101

DRAWING NO.
DA08

DATE
06 February 2019

DRAWING NAME
SECONDARY DWELLING
ELEVATIONS

SCALE
1:100 @A3