

PROPOSED FLOOR PLAN  
SCALE 1:50

 **northern beaches council**

**THIS PLAN IS TO BE READ IN CONJUNCTION WITH THE CONDITIONS OF DEVELOPMENT CONSENT**

**DA2020/0225**

FOR DA  
NOT FOR CONSTRUCTION

ALL DRAWINGS ARE TO DEMONSTRATE VISUAL, SPATIAL AND FUNCTIONAL INTENT. STRUCTURAL MEMBERS AND INTEGRITY OF ALL FEATURES TO BE DETERMINED AND INSURED BY BUILDER / JOINER

- NOTES
- Statutory approvals required by building laws must be obtained prior to start of construction
  - All dimensions are nominal & must be checked on site prior to the commencement of construction
  - Do not scale from drawings. Use figured dimensions
  - This drawings is the copyright of the architect and may not be altered, reproduced in part or in whole without the architect written permission

CLIENT

**RIMBA SWEAT**

c Lauren & Clint Wright  
m 0498 038 180  
e lauren.wright2310@gmail.com

ARCHITECT

**Daniel Malik**  
M 0433 887 087  
e daniel@alpha-plus.com.au

Registration No. 5957 (S. Malik) NSW  
20 Dale Street Brookvale NSW 2100  
A.B.N. 94 059 799 398



PROJECT

**RIMBA SWEAT**

Project Address  
212 Pittwater Rd  
MANLY  
NSW 2095, Australia

DRAWING

**FLOOR PLAN**



Drawing No.	DA 02	Revision No.	A
Scale	1:50 @ A3	Date	13.02.20
Designed	DM	Checked	SM
Drawn	DM	Project No.	RS01

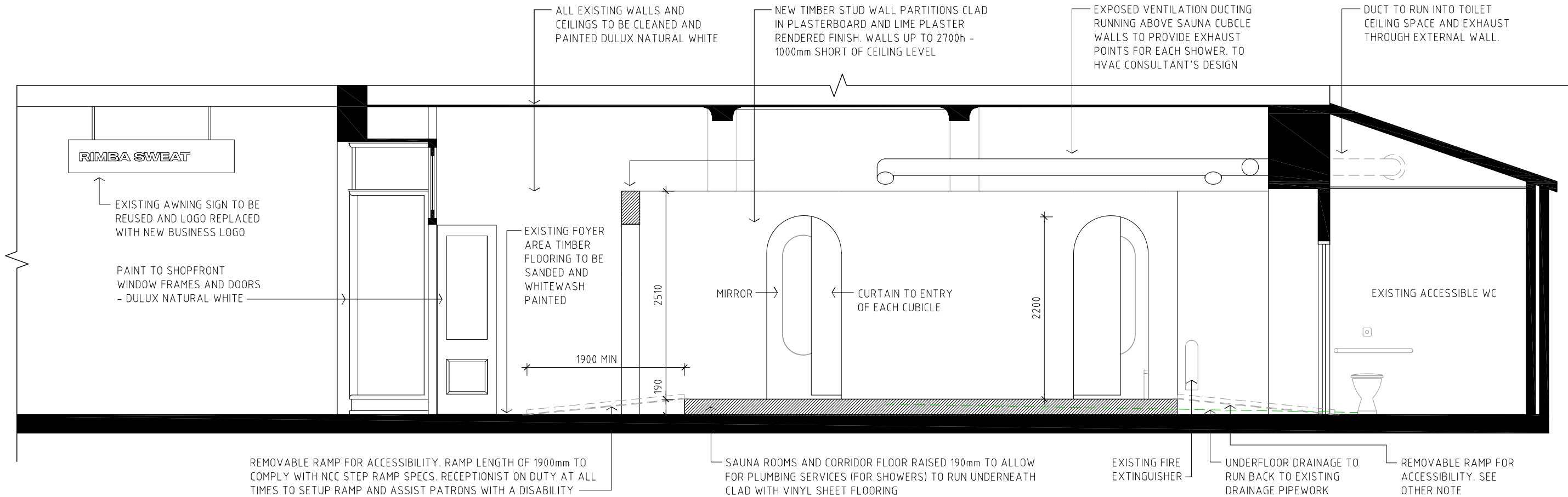

SECTION A-A  
SCALE 1:50

### 270KG 2.1M WHEELCHAIR FOLDING RAMP(SUPER LONG)

Home / Wheelchair Access Ramps / 270KG 2.1M Wheelchair Folding Ramp(Super Long)



**\$299.95 incl. GST**

- Genuine 270kg capacity – best in class!
- Corrosion free marine grade alloy
- Fold-away design for maximum convenience
- 75mm safety rails
- Locking pins
- Dimensions (Unfolded): 2100mm x 730mm x 90mm
- Dimensions (Folded): 1100mm x 240mm x 370mm
- Width (Inside Track): 680mm Width (Overall): 730mm
- Weight: 19KG
- **Full 12 Months Warranty**
- **FREE SHIPPING**

**1** **Add to cart**

Categories: Removalist & Walk Ramps, Wheelchair Access Ramps • SKU: WCR270SL

Tags: 2.1M 270KG Access Aluminium Folding Long Wheelchair

**Foldable Design**



**northern  
beaches  
council**

**THIS PLAN IS TO BE READ IN  
CONJUNCTION WITH  
THE CONDITIONS OF DEVELOPMENT  
CONSENT**

**DA2020/0225**

ALL DRAWINGS ARE TO DEMONSTRATE VISUAL, SPATIAL AND FUNCTIONAL INTENT. STRUCTURAL MEMBERS AND INTEGRITY OF ALL FEATURES TO BE DETERMINED AND INSURED BY BUILDER / JOINER

FOR DA  
NOT FOR CONSTRUCTION

<div>NOTES</div> <div><ul style="list-style-type: none"><li>- Statutory approvals required by building laws must be obtained prior to start of construction</li><li>- All dimensions are nominal &amp; must be checked on site prior to the commencement of construction</li><li>- Do not scale from drawings. Use figured dimensions</li><li>- This drawing is the copyright of the architect and may not be altered, reproduced in part or in whole without the architect written permission</li></ul></div>	<div>CLIENT</div> <div>RIMBA SWEAT</div> <div><div><div>c Lauren &amp; Clint Wright</div><div>m 0498 038 180</div><div>e lauren.wright.2310@gmail.com</div></div></div>	<div>ARCHITECT</div> <div><div><div>Daniel Malik</div><div>M 0433 887 087</div><div>e daniel@alpha-plus.com.au</div></div><div><div>Registration No. 5957 (S. Malik) NSW</div><div>20 Dale Street Brookvale NSW 2100</div><div>A.B.N. 94 059 799 398</div></div></div> <div></div>	<div>PROJECT</div> <div><div>RIMBA SWEAT</div><div>Project Address</div><div>212 Pittwater Rd</div><div>MANLY</div><div>NSW 2095, Australia</div></div>	<div>DRAWING</div> <div>SECTION A-A</div>	<div></div> <div><div><div>Drawing No.</div><div>DA 03</div></div><div><div>Revision No.</div><div>A</div></div></div> <div><div><div>Scale</div><div>1:50 @ A3</div></div><div><div>Date</div><div>13.02.20</div></div></div> <div><div><div>Designed</div><div>DM</div></div><div><div>Checked</div><div>SM</div></div></div> <div><div><div>Drawn</div><div>DM</div></div><div><div>Project No.</div><div>RS01</div></div></div>
----------------------------------------------------------------------------------------------------------------------------------------------------------------------------------------------------------------------------------------------------------------------------------------------------------------------------------------------------------------------------------------------------------------------------------------------------------------------------------------------------------------	-------------------------------------------------------------------------------------------------------------------------------------------------------------------------	-------------------------------------------------------------------------------------------------------------------------------------------------------------------------------------------------------------------------------------------------------------------------------------------------------------------------------------------------------------------------	---------------------------------------------------------------------------------------------------------------------------------------------------------	-------------------------------------------	--------------------------------------------------------------------------------------------------------------------------------------------------------------------------------------------------------------------------------------------------------------------------------------------------------------------------------------------------------------------------------------------------------------------------------------------------------------------------------------------------------------------------



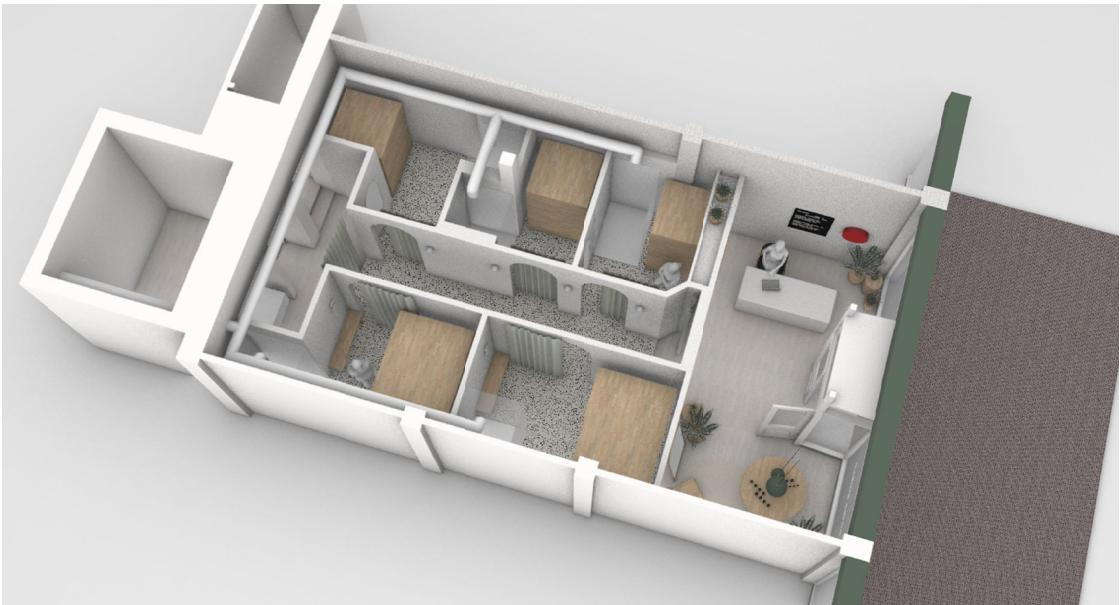

Rev	Description	Initial	Date
A	Issued for Development Approval	DM	13-02-20



COLOUR SCHEDULE

FOYER AREA FLOORS	WHITWASH EXISTING TIMBER	DULUX NATURAL WHITE
EXISTING WALLS	ACRYLIC PAINT	DULUX NATURAL WHITE
EXISTING CEILINGS	ACRYLIC PAINT	DULUX NATURAL WHITE
EXISTING SHOPFRONT DOOR AND WINDOW FRAMES	EXTERNAL PAINT	DULUX NATURAL WHITE
NEW RAISED FLOOR	2mm VINYL SHEET (P4)	TARKETT IQ SURFACE ROUGE AIRY
NEW PARTITION WALLS	LIME PLASTER RENDER & PAINT	DULUX NATURAL WHITE
FEATURE FURNITURE	MOSTLY TIMBER FURNITURE	OAK/ASH
DOORWAY CURTAINS	DRAPERY	HEMPTECH MESSINA PUTTY OR SIMILAR



THIS PLAN IS TO BE READ IN CONJUNCTION WITH THE CONDITIONS OF DEVELOPMENT CONSENT

DA2020/0225

FOR DA  
NOT FOR CONSTRUCTION

ALL DRAWINGS ARE TO DEMONSTRATE VISUAL, SPATIAL AND FUNCTIONAL INTENT. STRUCTURAL MEMBERS AND INTEGRITY OF ALL FEATURES TO BE DETERMINED AND INSURED BY BUILDER / JOINER

NOTES

- Statutory approvals required by building laws must be obtained prior to start of construction
- All dimensions are nominal & must be checked on site prior to the commencement of construction
- Do not scale from drawings. Use figured dimensions
- This drawings is the copyright of the architect and may not be altered, reproduced in part or in whole without the architect written permission

CLIENT

RIMBA SWEAT

c Lauren & Clint Wright  
m 0498 038 180  
e lauren.wright.2310@gmail.com

ARCHITECT

Daniel Malik  
M 0433 887 087  
e daniel@alpha-plus.com.au  
Registration No. 5957 (S. Malik) NSW  
20 Dale Street Brookvale NSW 2100  
A.B.N. 94 059 799 396

alphaplus

PROJECT

RIMBA SWEAT  
Project Address  
212 Pittwater Rd  
MANLY  
NSW 2095, Australia

DRAWING

PERSPECTIVES  
& COLOUR SCHEDULE



Drawing No.	DA 04	Revision No.	A
Scale	NTS	Date	13.02.20
Designed	DM	Checked	SM
Drawn	DM	Project No.	RS01