



Architectural floor plan of a residential property. The plan shows the layout of existing and proposed structures, setbacks, and boundary lines.

Rooms and Features:

- EXISTING (EX.):** L'DRY, KITCHEN, ENTRY, GARAGE, BED 3, BED 4, BED 2, BATH, HALL, WIR, ENS., TERRACE, CARPORT, GRASS AREA.
- PROPOSED (PROP.):** LIVING, STUDIO.
- Other Features:** OUTDOOR KITCHEN, REFURBISHED TERRACE, TV & FIRE PLACE, NEW GLASS POOL FENCE, NEW PAVING AROUND POOL, EX. POOL.

Setbacks and Boundaries:

- FRONT SETBACK:** 6.50M DCP (DA07 1)
- SIDE SETBACK:** 0.90M DCP (DA07 1)
- REAR SETBACK:** 9M DCP (DA07 1)
- BOUNDARY:** 38.585m 81° 51' (DA07 1), 43.385m 276° 41' (DA07 1), 24.385m 102° 45' 30" (DA07 1), 6.265 TO BDRY.

Other Labels:

- DASHED LINE DENOTES PROPOSED ROOF LINE
- LOCATION OF A/C
- TO BDRY (various locations)
- FFL 153.800, FFL 153.820, FFL 154.630, FFL 154.700

Legend:

- EXISTING (EX.)
- PROPOSED (PROP.)

Notes:





- THIS PLAN IS TO BE READ IN CONJUNCTION WITH THE CONDITIONS OF DEVELOPMENT CONSENT DA2019/0944

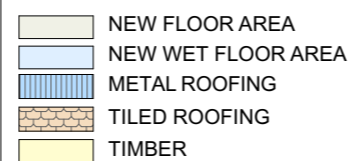

REV.	DATE	COMMENTS	DRWN
A	22/05/2019	INITIAL DESIGN PLAN	WE
B	11/06/2019	FIRST DESIGN AMENDMENT	AJF
C	18/06/2019	SECOND DESIGN AMENDMENT	AJF
D	16/08/19	DOCUMENTED SET	AP

LEGEND



 CONCRETE
 BRICKWORK
 METAL
 EXISTING
 DEMOLISHED

DA04

1

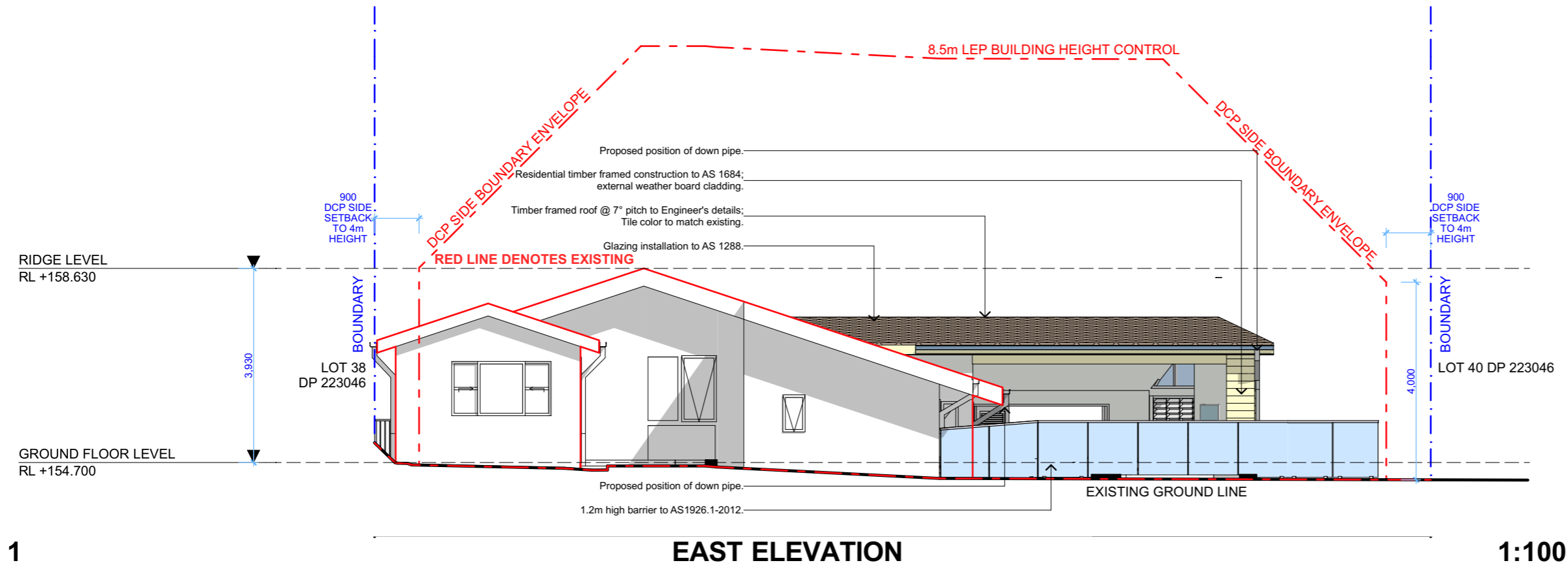

2

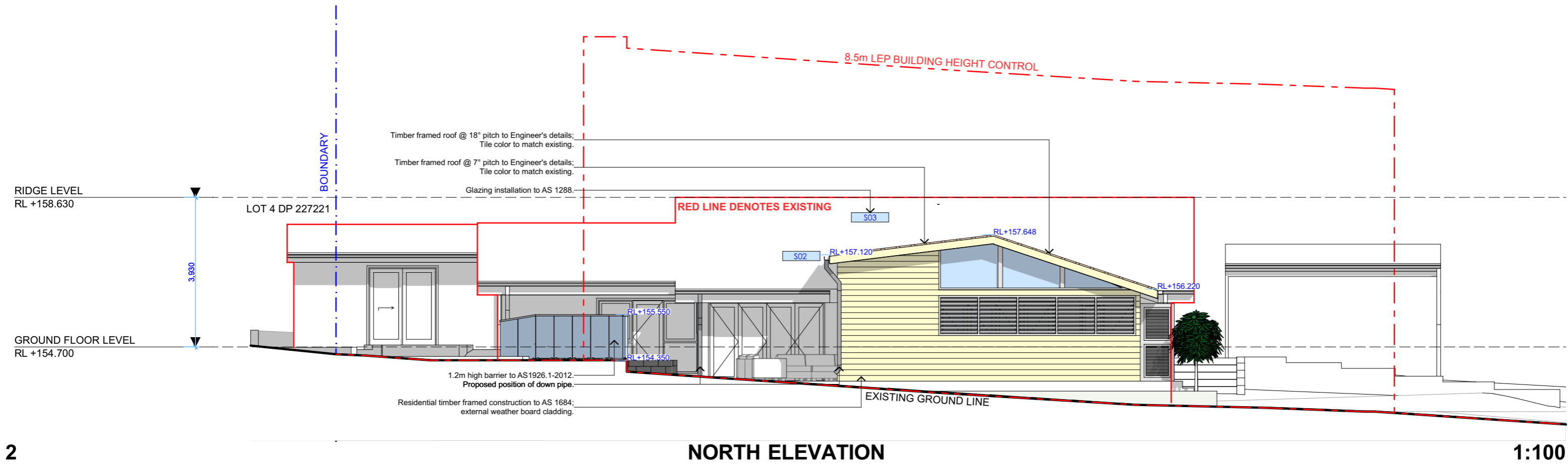



ACTION PLANS
m: 0426 957 518
e:operations@actionplans.com.au
w: www.actionplans.com.au

REV.	DATE	COMMENTS	DRWN	NOTES
A	22/05/2019	INITIAL DESIGN PLAN	WE	This drawing is the copyright of Action Plans and not be altered, reproduced or transmitted in any form or by any means in part or in whole with the written permission of Action Plans. Do not scale measure from drawings. Figured dimensions are to be used only. The Builder/Contractor shall check and verify all levels and dimensions on site prior to commencement of any work, creation of shop drawings, or fabrication of components. All errors and omissions are to be verified by the Builder/Contractor and referred to the designer prior to the commencement of works.
B	11/06/2019	FIRST DESIGN AMENDMENT	AJF	
C	18/06/2019	SECOND DESIGN AMENDMENT	AJF	
D	16/08/19	DOCUMENTED SET	AP	

LEGEND

	NEW FLOOR AREA		CONCRETE
	NEW WET FLOOR AREA		BRICKWORK
	METAL ROOFING		METAL
	TILED ROOFING		EXISTING
	TIMBER		DEMOLISHED

CLIENT
TONY & LEE-ANNE
NEVILLE

PROJECT ADDRESS
4 PUSAN PLACE
BELROSE, NSW, 2085

DRAWING NO.
DA05

DATE
Friday, August 16,
2019

DRAWING NAME
NORTH / EAST ELEVATION

SCALE
1:100 @A3



northern
beaches
council

THIS PLAN IS TO BE READ IN
CONJUNCTION WITH
THE CONDITIONS OF DEVELOPMENT
CONSENT

DA2019/0944

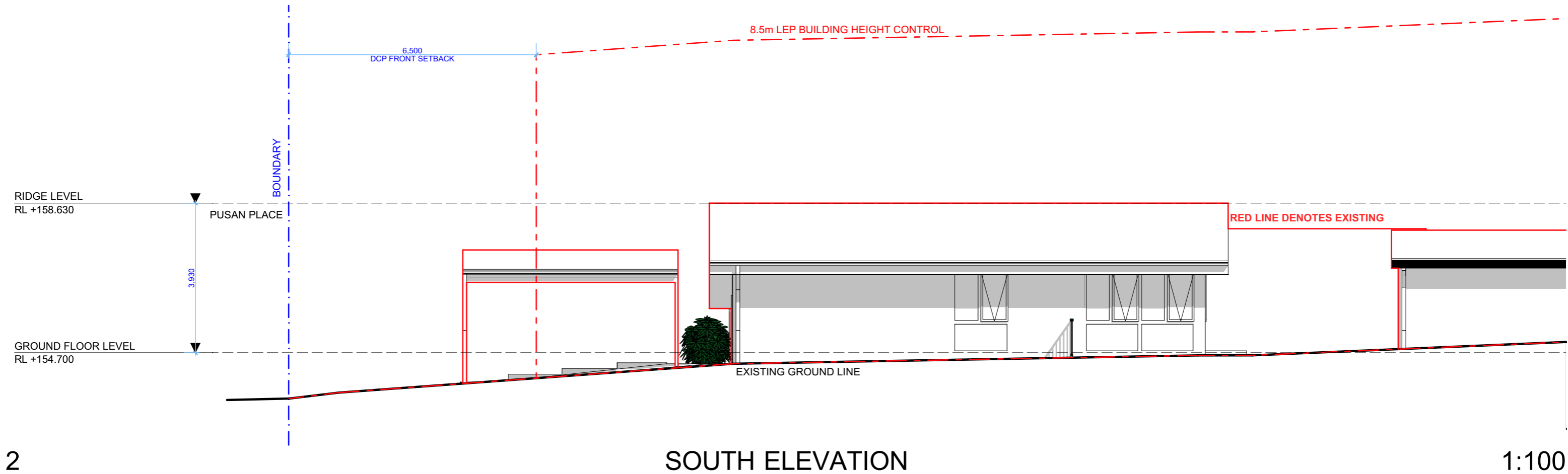
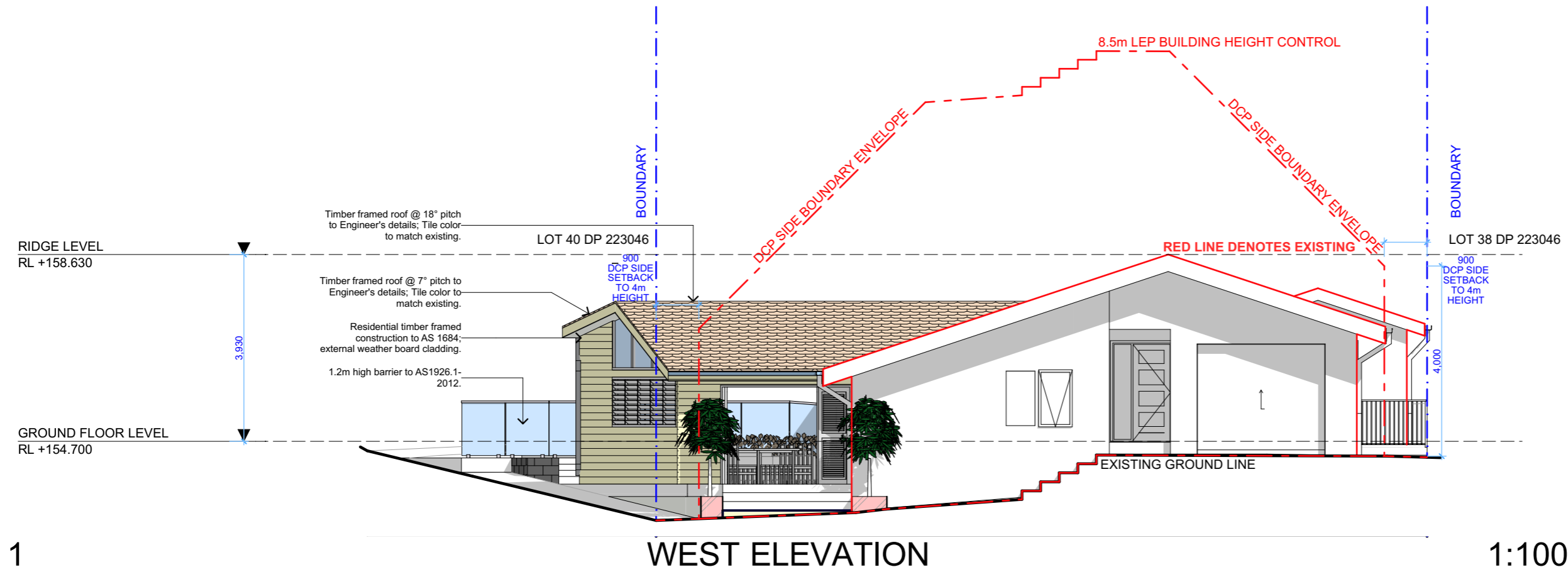













ACTION PLANS

m: 0426 957 518
e:operations@actionplans.com.au
w: www.actionplans.com.au

REV.	DATE	COMMENTS	DRWN	NOTES
A	22/05/2019	INITIAL DESIGN PLAN	WE	<p>This drawing is the copyright of Action Plans and not be altered, reproduced or transmitted in any form or by any means in part or in whole with the written permission of Action Plans.</p> <p>Do not scale measure from drawings. Figured dimensions are to be used only.</p> <p>The Builder/Contractor shall check and verify all levels and dimensions on site prior to commencement of any work, creation of shop drawings, or fabrication of components.</p> <p>All errors and omissions are to be verified by the Builder/Contractor and referred to the designer prior to the commencement of works.</p>
B	11/06/2019	FIRST DESIGN AMENDMENT	AJF	
C	18/06/2019	SECOND DESIGN AMENDMENT	AJF	
D	16/08/19	DOCUMENTED SET	AP	

LEGEND

	NEW FLOOR AREA		CONCRETE
	NEW WET FLOOR AREA		BRICKWORK
	METAL ROOFING		METAL
	TILED ROOFING		EXISTING
	TIMBER		DEMOLISHED

CLIENT

TONY & LEE-ANNE
NEVILLE

PROJECT ADDRESS

4 PUSAN PLACE
BELROSE, NSW, 2085

DRAWING NO.

DA06

DATE

Friday, August 16,
2019

DRAWING NAME

SOUTH / WEST ELEVATION

SCALE

1:100 @A3

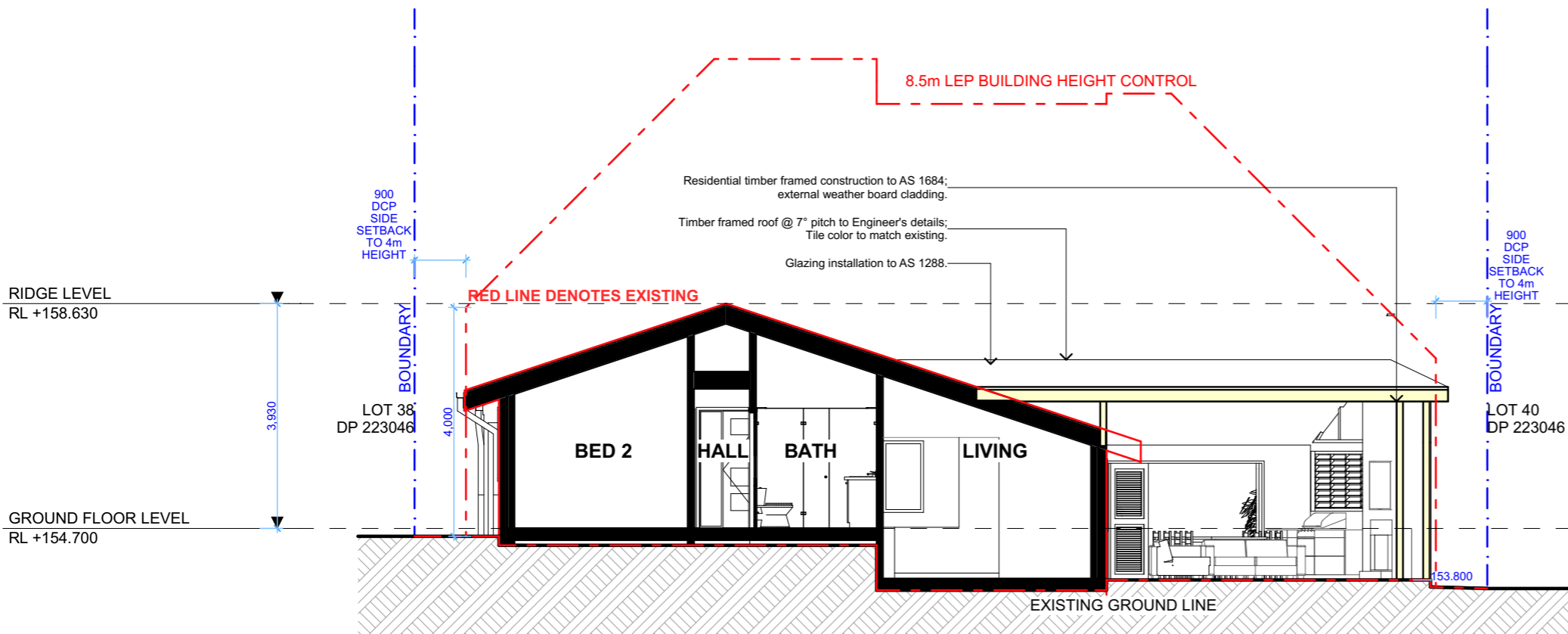
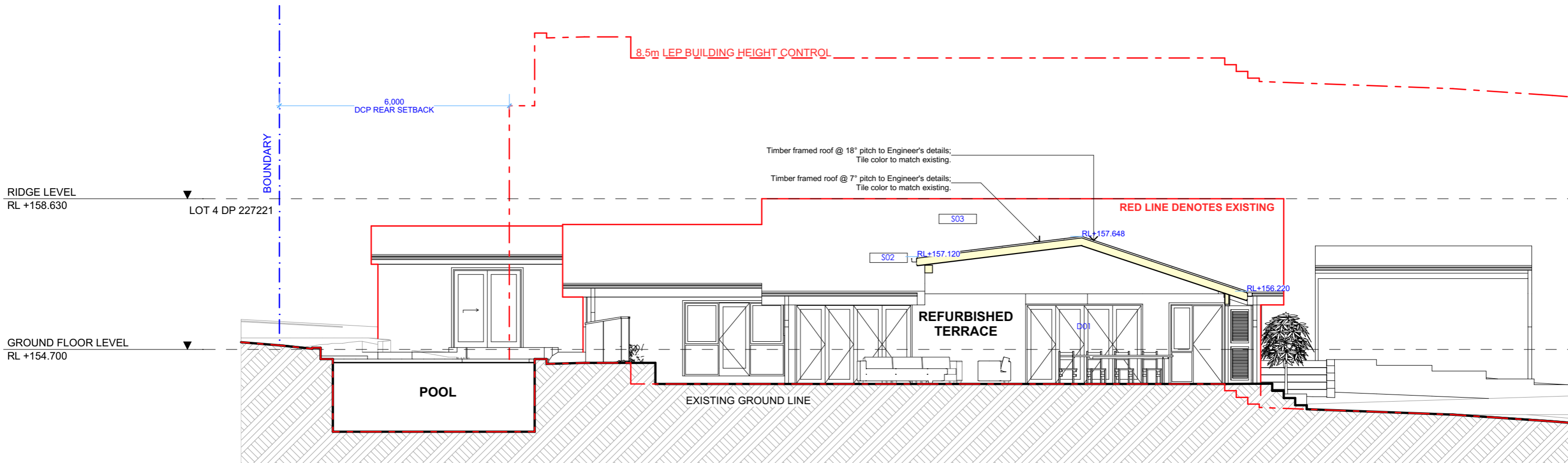

 northern
beaches
council

**THIS PLAN IS TO BE READ IN
CONJUNCTION WITH
THE CONDITIONS OF DEVELOPMENT
CONSENT**

DA2019/0944













ACTION PLANS

m: 0426 957 518
e: operations@actionplans.com.au
w: www.actionplans.com.au

REV.	DATE	COMMENTS	DRWN	NOTES
A	22/05/2019	INITIAL DESIGN PLAN	WE	This drawing is the copyright of Action Plans and not be altered, reproduced or transmitted in any form or by any means in part or in whole with the written permission of Action Plans. Do not scale measure from drawings. Figured dimensions are to be used only. The Builder/Contractor shall check and verify all levels and dimensions on site prior to commencement of any work, creation of shop drawings, or fabrication of components. All errors and omissions are to be verified by the Builder/Contractor and referred to the designer prior to the commencement of works.
B	11/06/2019	FIRST DESIGN AMENDMENT	AJF	
C	18/06/2019	SECOND DESIGN AMENDMENT	AJF	
D	16/08/19	DOCUMENTED SET	AP	

LEGEND

	NEW FLOOR AREA		CONCRETE
	NEW WET FLOOR AREA		BRICKWORK
	METAL ROOFING		METAL
	TILED ROOFING		EXISTING
	TIMBER		DEMOLISHED

CLIENT

TONY & LEE-ANNE
NEVILLE

PROJECT ADDRESS

4 PUSAN PLACE
BELROSE, NSW, 2085

DRAWING NO.

DA07

DATE

Friday, August 16,
2019

DRAWING NAME

LONG / CROSS SECTION

SCALE

1:100 @A3