

WARRIEWOOD VALLEY COMMUNITY CENTRE CIVIL & STORMWATER

DEVELOPMENT APPLICATION



LOCALITY AERIAL
NOT TO SCALE

SOURCE : NEARMAP

DRAWING SCHEDULE		
DRG No.	DRAWING TITLE	REV
C1.00 Arrangement and Overview Plans		
C1.01	Cover Sheet	1
C1.02	Specification Notes	1
C1.03	Existing Survey	1
C2.00 Sediment and Erosion Control		
C2.01	Sediment & Erosion Control Plan	1
C2.02	Sediment & Erosion Control Details	1
C4.00 Siteworks Plans		
C4.01	Siteworks Plan	1
C4.51	Siteworks Details	1
C6.00 Stormwater Drainage		
C6.01	Stormwater Layout Plan	1
C6.02	Stormwater Pit Schedule	1
C6.03	Stormwater Catchment Plan	1
C6.04	OSD Plan	1
C6.05	OSD Section	1
C6.05	WSUD Typical Details	1
C6.07	Stormwater Drainage Details	1

No. 1612202008021331 Logh Maree maylor Cad File: T:\71010000\Design\A4\2020\DWG\Civil\Design\Civil_2020\101 Cover_Sheet.dwg
 Plot Date: 16/12/2020 09:12:13

CLIENT



northern beaches council

PROJECT MANAGER

ARCHITECT



Warren Smith & Partners Pty Ltd
 Level 9, 233 Castlereagh Street, Sydney 2000 NSW Australia
 02 9299 1312 wsp@warrensmith.com.au
 www.warrensmith.com.au ABN 36 300 430 126

Consulting Engineers

■ Hydraulic
 ■ Fire
 ■ Civil
 ■ Utilities Infrastructure



TITLE

COVER SHEET

SCALE	DRAWN	DESIGNED	CHECKED	APPROVED
AS SHOWN	M.T.	M.T.	L.S.	L.S.
JOB No.	DRAWING No.		ISSUE	
71010000	C1.01		1	
DATE	STATUS			
DECEMBER 2020	DEVELOPMENT APPLICATION			

Plot Date

GENERAL

- G1. DESIGN HEREIN HAS BEEN PREPARED BY WARREN SMITH AND PARTNERS PTY LTD CONSULTING CIVIL ENGINEERS. LEVEL 9, 233 CASTLEREAGH ST, SYDNEY NSW 2000. TEL:- (02) 9299 1312, FAX:- (02) 9290 1295.
G2. THE DRAWINGS HEREIN SHALL BE READ AS REQUIRED IN CONJUNCTION WITH ARCHITECT DRAWINGS BY: TERROIR LEVEL 2, 79 MYRTYL STREET CHIPPENDALE 2008 TEL: (02) 9698 2198
G3. ALL DIMENSIONS IN MILLIMETRES UNO. REDUCED LEVELS AND CHAINAGES ARE IN METRES. DO NOT SCALE DRAWINGS. USE FIGURED DIMENSIONS.
G4. THE PROPOSED WORKS DETAILED HEREIN SHALL BE CONSTRUCTED TO THE REQUIREMENTS OF COUNCIL GENERALLY AS DETAILED HEREUNDER.
G5. ALL EXISTING SERVICES SHALL BE VERIFIED FOR DEPTH AND HORIZONTAL POSITION BY PHYSICAL MEANS PRIOR TO EXCAVATION. ANY DISCREPANCIES SHALL BE BROUGHT FORTHWITH TO THE PROJECT MANAGER'S ATTENTION.
G6. REFERENCE SHALL BE MADE TO THE CONSTRUCTION MANAGEMENT PLAN FOR ALL SITE WORKS DETAILED HEREIN.

STORMWATER & SUB-SOIL DRAINAGE MATERIALS:

- STW1. PIPES AND FITTINGS FOR STORMWATER DRAINAGE SHALL BE AS FOLLOWS UNO ON THE DRAWINGS:
A. SEWER GRADE uPVC (SN8) WITH SOLVENT WELDED JOINTS FOR BELOW GROUND DRAINAGE. UP TO 225mm. REINFORCED CONCRETE WITH RUBBER RINGS. CLASS 3. FOR PIPE DIA'S GREATER THAN 225mm OR WHERE REQUIRED BY AS3500 FOR EXCESSIVE DEPTH.
C. INSTALL IN ACCORDANCE WITH AUSTRALIAN STANDARD AS3500 EXCEPT WHERE VARIED BY THE CONTRACT DOCUMENTS.
STW2. PIPES & FITTINGS FOR SUBSOIL DRAINAGE SHALL BE SLOTTED POLYVINYL CHLORIDE (PVC) WITH SOLVENT WELDED JOINTS, MIN. 150mm DIAMETER.
STW3. IN GROUND DRAINAGE PIPEWORK SERVING DP'S SHALL BE MINIMUM 150mm DIA. UNO.
STW4. GRATED DRAINS SHALL BE 150mm NOM. A. 150mm NOM. WIDTH IN NON TRAFFICABLE AREAS. B. 225mm NOM. WIDTH IN TRAFFICABLE AREAS.
STW5. STORMWATER PITS ARE AS SHOWN & SPECIFIED ON THE PLANS. PRECAST TYPE ACCEPTABLE WITH STEP IRONS FOR DEPTH GREATER THAN 1200. BENCH ALL PITS MIN. 50mm & FORM SMOOTH TRANSITION FROM INLET TO OUTLET.
STW6. SELECT FILL SHALL BE MATERIAL OBTAINED FROM EXCAVATION OF THE PIPE TRENCH OR IMPORTED WITH A PARTICLE SIZE FOR ROCK NOT GREATER THAN 75mm OR FOR OTHER THAN ROCK NOT GREATER THAN 150mm.
STW7. IMPORTED FILL SHALL BE EITHER, AND GENERALLY CONSIST OF SINGLE SIZED AGGREGATE WITH PARTICLE SIZE NOT GREATER THAN 5mm WRAPPED ALL ROUND WITH GEOTEXTILE FILTER FABRIC OR APPROVED HIGH COMPACTION SAND OR APPROVED CRUSHED ROAD GRAVEL CONFORMING TO RTA FORM 3051 OR SIMILAR.
STW8. STORMWATER PITS AND GRATES TO CONFORM WITH STANDARD COUNCIL REQUIREMENTS, WHERE ON PUBLIC LAND. GRATES TO BE SUPPLIED IN CLASS SHOWN ON THE DRAWINGS.

INSTALLATION REQUIREMENTS:

- STW9. PIPES SHALL BE TRUE TO GRADES SHOWN AND ALIGNED SO THAT THE CENTRES OF THE INLET PIPES INTERSECT WITH THE CENTRE OF THE OUTLET PIPE AT THE DOWNSTREAM FACE OF THE PIT.
STW10. MINIMUM GRADES FOR GRAVITY STORMWATER DRAINAGE SHALL CONFORM TO AS3500 PART3 AS FOLLOWS, UNO:
1% FOR 100 AND 150 mm DIA
0.5% FOR 225 mm DIA
0.5% FOR 300 mm DIA
0.4% FOR 375 mm DIA
STW11. MINIMUM DEPTH OF COVER SHALL BE -
- 300mm IN PRIVATE PROPERTY (NON VEHICULAR TRAFFIC).
- 450mm IN PUBLIC AREAS.
- 600mm IN VEHICULAR TRAFFICABLE AREAS (FOOTWAY/ROADWAY)

- STW12. BED ALL PIPES FIRMLY AND EVENLY ONTO IMPORTED BEDDING FILL MATERIAL.
STW13. LAY AND JOINT ALL PIPES IN ACCORDANCE WITH THE MANUFACTURERS RECOMMENDATIONS AND AS 3725-1989 BURIED FLEXIBLE PIPELINES AS 2666-1998 LOADS ON BURIED FLEXIBLE PIPELINES AS 1597-2-1996 PRECAST REINFORCED CONCRETE BOX CULVERTS. AS 3500-1990 NATIONAL PLUMBING & DRAINAGE CODE. PART 2. SANITARY PLUMBING AND SANITARY DRAINAGE. SYDNEY WATER REQUIREMENTS.
STW14. ALLOW TO TEST ALL PIPES AND PITS TO MANUFACTURERS REQUIREMENTS.

CONCRETE WORKS

- C1. ALL WORKMANSHIP AND MATERIALS SHALL BE IN ACCORDANCE WITH AS3600, THE STANDARDS ASSOCIATION AUSTRALIA, STANDARDS CITED IN AS3600, THE DRAWINGS AND THE SPECIFICATION.
C2. ALL CONCRETE SHALL BE 80mm NOMINAL SLUMP, 20mm MAXIMUM AGGREGATE WITH NO ADMIXTURES OR FLY ASH. UNLESS OTHERWISE APPROVED. ALL CONCRETE WORK IN CONTACT WITH SEWER TO HAVE TYPE SL PORTLAND CEMENT, OTHERWISE TYPE A CEMENT FOR BRIDGE WORKS, A MAXIMUM 56 DAYS SHRINKAGE OF 600 MICROSTRAIN, A MINIMUM CEMENT CONTENT 350kg/m3 AND MAXIMUM WATER:CEMENT RATIO OF 0.40.
C3. STRENGTH GRADE OF CONCRETE SHALL BE : 25 MPa (KERBS, EDGE STRIPS & CONCRETE ENCASEMENT) AND 32 MPa ELSEWHERE.
C4. CONSTRUCTION JOINTS SHALL BE PROPERLY FORMED AND USED ONLY WHERE SHOWN OR APPROVED. GENERALLY FOR HAND PLACED KERB & GUTTER 6mm THICK APPROVED BITUMINOUS MASTIC JOINTING MATERIAL SHALL BE PROVIDED AT INTERVALS NOT EXCEEDING 6m. FOR MACHINE PLACED KERB & GUTTER 6mm THICK APPROVED BITUMINOUS MASTIC JOINTING MATERIAL SHALL BE PROVIDED AT INTERVALS NOT EXCEEDING 12m & GUILLOTINED DUMMY GROOVED JOINTS, 25mm IN DEPTH, SHALL BE FORMED EVERY 3m OF GUTTER. JOINTS ARE ALSO REQUIRED AT EACH END OF GUTTER CROSSING AND GULLY PITS. JOINTS SHALL BE SET VERTICAL AND SQUARE TO THE KERB.
C5. REINFORCEMENT IS REPRESENTED DIAGRAMMATICALLY AND IS NOT NECESSARILY SHOWN IN TRUE PROJECTION.
C6. ELDING OR SPLICES IN REINFORCEMENT SHALL BE USED ONLY IN POSITIONS APPROVED BY THE ENGINEER.
C7. CONCRETE CURING SHALL BE IN ACCORDANCE WITH AS3600. CURING SHALL BE COMMENCED WITHIN TWO HOURS OF FINISHING OPERATIONS AND SHALL BE CONTINUED FOR A MINIMUM OF SEVEN DAYS BY AN APPROVED PROPRIETARY COMPOUND OR BY KEEPING CONTINUOUSLY WET.
C8. FORMWORK SHALL BE DESIGNED AND CONSTRUCTED IN ACCORDANCE WITH AS3610. FORMWORK SHALL NOT BE STRIPPED NOR PROPS REMOVED WITHOUT APPROVAL.
C9. FABRIC LAP DETAILS SHALL BE IN ACCORDANCE WITH FIG.13.2.4 OF AS3600.
C10. HOOKS, LAPS AND BENDS SHALL BE IN ACCORDANCE WITH AS3600 UNO.
C11. ALL CHEMICAL ANCHORS SHALL BE EITHER 'CHEMSET' BY 'RAMSET' WITH THE GLASS CAPSULE SYSTEM INSTALLED IN STRICT ACCORDANCE WITH MANUFACTURERS INSTRUCTIONS OR HILTI HVU ADHESIVE ANCHOR WITH FOIL CAPSULE SYSTEM INSTALLED IN STRICT ACCORDANCE WITH MANUFACTURERS INSTRUCTION.
C12. ALL CHEMICAL ANCHORS SHALL BE HOT DIPPED GALVANIZED AND BE MIN M16 DIA. U.N.O.

GENERAL EARTHWORKS, SITEWORKS & FILLING: FILLING:

- SGE1. THESE CLAUSES SHALL BE READ IN CONJUNCTION WITH DOUGLAS PARTNERS GEOTECHNICAL INVESTIGATION REPORT, DATED APRIL 2019.
SGE2. THE RECOMMENDATIONS CONTAINED IN THE GEOTECH REPORT SHALL OVERRIDE THE CLAUSES PRESENTED HEREIN.
SGE3. STRIP ALL TOPSOIL AND UNDERLYING FILL AND STOCKPILE TOPSOIL FOR LATER REUSE FOR LANDSCAPING PURPOSES.
SGE4. NEW FILL REQUIRED TO REINSTATE CUT LEVELS TO PROPOSED BENCHING LEVELS SHALL BE SOURCED FROM OTHER PARTS OF THE EXCAVATION AS SELECT FILL OR IMPORTED FILL AS SPECIFIED BELOW IN SGE 5 AND SGE 6.

- SGE5. SELECT FILL SHALL CONSIST OF LOCALLY DERIVED OR CUT NATURAL CLAYS.
SGE6. IMPORTED FILL SHALL CONSIST OF RIPPED SANDSTONE OR SHALE OR SIMILAR MATERIAL WITH MAXIMUM PARTICLE SIZE NOT GREATER THAN 120mm AND A MOISTURE CONTENT WITHIN 2-3% OF STANDARD OPTIMUM.
SGE7. ALL FILL (COHESIVE SOIL) SHALL BE PLACED IN LAYERS OF 200mm MAXIMUM THICKNESS, COMPACTED BY MACHINE ROLLING TO ACHIEVE A DRY DENSITY RATIO OF NOT LESS THAN 98% STANDARD MAXIMUM AT A CORRESPONDING MOISTURE CONTENT WITHIN 2-3% OF STANDARD OPTIMUM.
SGE8. IN AREAS WHERE HIGH IMPACT ROLLING IS USED TEST EACH FINAL LAYER OF NOT GREATER THAN 300mm TO 400mm TO ACHIEVE A DRY DENSITY SGE8. RATIO OF NOT LESS THAN 98% STANDARD MAXIMUM AT A CORRESPONDING MOISTURE CONTENT WITHIN 2-3% OF STANDARD OPTIMUM.

EXCAVATION BATTERS:

- SGE9. ALL TEMPORARY BATTERS CUT IN CLAY SUBSTRATE SHALL BE 1 HORIZ : 1 VERT. ALL LONG TERM EXPOSED BATTERS CUT IN CLAY SUBSTRATE SHALL BE 2 HORIZ : 1 VERT. ALL DETENTION BASIN BATTERS IN CLAY SUBSTRATE SHALL BE 3 HORIZ : 1 VERT. ALL DETENTION BASIN BATTERS IN ROCK SUBSTRATE SHALL BE NEAR VERTICAL.
SGE10. GEOTECHNICAL TESTING IS TO BE UNDERTAKEN TO AT LEAST LEVEL 1 CONTROL OF FILL COMPACTION STANDARD, AS DEFINED IN AS. 3738 AS FOLLOWS:
- FOR GENERAL FILL OR CUT AREAS OVER THE AREA PROVIDE ONE (1) TEST PER 200mm LAYER, OVER AN AREA NOT GREATER THAN 500 m²
- FOR GENERAL FILL AREAS IN CONCENTRATED AREAS ADJACENT TO AND BEHIND THE STRUCTURE AND ADJACENT TO AND BEHIND RETAINING WALLS PROVIDE ONE (1) TEST PER 200mm LAYER, OVER AN AREA NOT GREATER THAN 50m²
SGE11. SUBMIT ALL GEOTECHNICAL TEST RESULTS TO WARREN SMITH & PARTNERS FOR REVIEW PRIOR TO CONTINUATION WITH SUBSEQUENT SECTION OF WORK.

EARTH WORKS FOR SERVICES

- E1. EXCAVATE TRENCHES AND STOCKPILE ALL MATERIAL FOR INSPECTION WITH REGARD TO RE-USE FOR TRENCH BACKFILL. REMAINING MATERIAL TO BE REMOVED FROM SITE.
E2. BEDDING MATERIAL SHALL CONSIST OF IMPORTED FILL ONLY. THICKNESS OF BEDDING LAYER SHALL BE 75mm IN O.T.R. AND 200mm IN ROCK.
E3. EMBED ALL PIPES WITH IMPORTED FILL. PROVIDE 200mm SIDE SUPPORT AND 150mm OVERLAY ABOVE PIPE CROWN.
E4. TRENCH FILL ABOVE THE EMBEDMENT ZONE TO THE UNDERSIDE OF THE ROAD PAVEMENT OR FOOTWAY FILL MATERIAL SHALL BE AS FOLLOWS :

UNDER ROADWAY

TRENCH FILL MATERIAL SHALL CONSIST OF IMPORTED FILL AS SPECIFIED HEREIN OF EITHER HIGH GRADE COMPACTION SAND OR APPROVED CRUSHED ROAD GRAVEL CONFORMING TO RTA FORM 3051 OR SIMILAR.

OTHER THAN ROADWAY

TRENCH FILL MATERIAL EXCAVATED SHALL CONSIST OF SELECTED FILL AS SPECIFIED HEREIN AND SHALL NOT CONTAIN MORE THAN 20% OF STONES OF SIZE BETWEEN 75mm & 150mm AND NONE LARGER THAN 150mm. PRIOR TO THE USE OF THE EXCAVATED MATERIAL IT SHALL BE INSPECTED AND APPROVED BY THE CONSULTANT.

- E5. COMPACT BEDDING, EMBEDMENT AND TRENCH FILL MATERIALS AS FOLLOWS:

EMBEDMENT- FOR GRANULAR FILL MATERIAL (NON-COHESIVE SOILS) EG. COARSE AGGREGATE FILL, HIGH GRADE COMPACTION SAND, THE DENSITY INDEX (ID) SHALL BE NOT LESS THAN 70%.

TRENCH FILL- FOR GRANULAR MATERIAL (NON-COHESIVE SOILS), THE DENSITY INDEX (ID) SHALL BE NOT LESS THAN 70%.

FOR NON-GRANULAR FILL MATERIAL (COHESIVE SOILS), THE DRY DENSITY RATIO (RD) SHALL BE NOT LESS THAN 95%.

- E6. MEASURE OF COMPACTION- THE DEGREE OF COMPACTION SHALL BE MEASURED BY ONE OF THE FOLLOWING PARAMETERS :-

GRANULAR FILL (NON-COHESIVE SOILS). THE DENSITY INDEX (ID) DETERMINED IN ACCORDANCE WITH AS 1289.E8.1 BASED ON THE MAXIMUM AND MINIMUM DRY DENSITIES IN ACCORDANCE WITH AS 1289.E5.1 AND THE FIELD DRY DENSITY IN ACCORDANCE WITH AS 1289.5.3.2, AS 1289.E3.5 OR AS 1289.E8.1.

NON-GRANULAR FILL (COHESIVE SOILS). THE DRY DENSITY RATION (RD) DETERMINED IN ACCORDANCE WITH AS 1289.5.4.1 BASED ON THE FIELD DRY DENSITY IN ACCORDANCE WITH AS 1289.5.3.2 AND THE MAXIMUM DRY DENSITY IN ACCORDANCE WITH AS 1289.5.1.1

- E7. GEOTECHNICAL TESTING IS TO BE UNDERTAKEN TO AT LEAST LEVEL 1 CONTROL OF FILL COMPACTION STANDARD, AS DEFINED IN AS. 3738 AS FOLLOWS:

- TEST EACH 300mm LAYER ABOVE PIPE CROWN. TEST BASE & SUB-BASE LAYERS WHERE APPLICABLE. TESTS SHALL BE REQUIRED AT EACH 50m CENTRES WHERE THE LENGTH OF TRENCH IS WITHIN THE 50m REQUIREMENT.

- E8. SUBMIT ALL GEOTECHNICAL TEST RESULTS TO WARREN SMITH & PARTNERS FOR REVIEW PRIOR TO CONTINUATION WITH SUBSEQUENT SECTION OF WORK.

RESTORATION:

- RES1. RESTORE ALL TRAFFIC AREAS TO PRE EXISTING CONDITION.
RES2. FOR ALL SURFACES OTHER THAN IN TRAFFIC AREAS RESTORE DISTURBED SURFACES TO PRE-EXISTING CONDITIONS AND COMPACT AS SPECIFIED.
RES3. RESTORE ALL AUTHORITY OWNED AREAS TO COUNCIL STANDARDS

ROAD WORKS, DRIVEWAYS & CARPARKS

- R1. ALLOW FOR LEVEL 2 TESTING AND SUB-GRADE CONDITIONS & PAVEMENT THICKNESS TO BE VERIFIED BY GEOTECHNICAL CONSULTANT AFTER INSPECTION OF PRELIMINARY BOXING.
R2. ALLOW FOR ANY SUB-GRADE REPLACEMENT WORK TO BE DETERMINED AS REQUIRED BY GEOTECHNICAL CONSULTANT AT THE TIME OF PAVEMENT CONSTRUCTION.
R3. MINIMUM DRY DENSITY RATIOS (AS 1289 3.4.1-1993) TO BE:
BASE COURSE: 98% MODIFIED
SUB-BASE: 95% MODIFIED
SUB-GRADE: 100% STANDARD
SUB-GRADE REPLACEMENT: 100% STANDARD
R4. PAVEMENT MATERIALS TO COMPLY WITH RMS SPECIFICATION No. 3051 OR SIMILAR AS APPROVED BY GEOTECHNICAL CONSULTANT.
R5. PROVIDE (1) TEST FOR EACH LAYER NOT EXCEEDING 250mm THICK BEING BASECOURSE, SUB-BASE & SUB-GRADE OVER AN AREA NOT GREATER THAN 500m²
R6. SUBMIT ALL GEOTECHNICAL TEST RESULTS TO WARREN SMITH & PARTNERS FOR REVIEW PRIOR TO CONTINUATION WITH SUBSEQUENT SECTION OF WORK.

APPROVALS

- A1. THE AS CONSTRUCTED WORKS SHALL BE INSPECTED BY DESIGN CONSULTANT. MINIMUM 48 HOURS NOTICE SHALL APPLY TO ALL INSPECTIONS.
A2. THE DESIGN PLANS HEREIN ARE SUBJECT TO LOCAL COUNCIL APPROVAL PRIOR TO CONSTRUCTION. OBTAIN EXPRESS (WRITTEN) ADVICE TO PROCEED FROM PROJECT MANAGER PRIOR TO COMMENCEMENT.
A3. SUBMIT WORK-AS-EXECUTED DRAWINGS IN CIVILCAD OR DXF DIGITAL FORMAT AND HARD COPY FORMAT. VERIFY ALL CONSTRUCTION WORKS SHOWN HEREON.
A4. CERTIFY THAT THE AS CONSTRUCTED SYSTEM HAS BEEN BUILT IN ACCORDANCE WITH THE APPROVED PLANS ISSUED FOR CONSTRUCTION.

SERVICES UNDER ROAD SURFACES

- S1. ALL OTHER SERVICES INCLUDING BUT NOT LIMITED TO WATER, HYDRANT, GAS, SEWER, ELECTRICAL AND COMMUNICATIONS CONDUITS OR CABLES SHALL BE LAID WITH MINIMUM 600mm U.N.O. COVER BELOW PROPOSED ROAD SURFACE OR APPROVED OTHER MEANS TO PROTECT DURING CONSTRUCTION.

ROAD SIGNS & LINE MARKING

- RS1. ALL SIGNS AND LINEMARKING SHALL BE TO ROADS & TRAFFIC AUTHORITY STANDARDS AND SPECIFICATIONS

AND AS.1742, MANUAL OF UNIFORM TRAFFIC CONTROL DEVICES

- RS2. ALL LINEMARKING SHALL BE AUGMENTED BY RETROREFLECTIVE RAISED PAVEMENT MARKERS (RRPMs) AND ALL SHALL BE TO AS 1742.2 - 1994 AND AS 1742.2 /AMDT 1/1997-10-05

- RS3. ALL ROAD SIGNS AND POSTS SHALL BE TO AS 1742.2 - 1994 AND AS 1742.2 /AMDT 1/1997-10-05

PROTECTION OF FLORA - REFER SPECIFICATION

- 1. ANY TRENCHES WITHIN 3m OF TREES SHALL BE HAND DUG TO AVOID DAMAGE TO TREE ROOTS.
2. IF IT IS CONSIDERED NECESSARY TO PERFORM ANY WORK ON TREES, INCLUDING TRIMMING, LOPPING, ROOT CUTTING, REPAIR AND REMOVAL, APPLICATION IN WRITING SHALL BE MADE BY THE CONTRACTOR TO THE SUPERINTENDENT. ANY WORK PERMITTED TO BE DONE ON TREES TO BE RETAINED SHALL BE PERFORMED IN ACCORDANCE WITH THE ARBORISTS REPORT.
3. MATURE TREES AND SHRUBS ARE TO BE REMOVED IN ACCORDANCE WITH THE ARBORISTS REPORT.

AUTHORITY STANDARDS

- LGA 1. THE DRAWINGS HEREIN SHALL BE READ IN CONJUNCTION WITH NORTHERN BEACHES COUNCIL STANDARDS & SPECIFICATIONS WHICH SHALL OVERRIDE SPECIAL DETAILS SHOWN ON THE DRAWINGS.

TRAFFIC NOTE:

- 1. A TRAFFIC CONTROL PLAN IS TO BE PREPARED BY AN ACCREDITED RMS 1. TRAFFIC CONTROLLER AND SUBMITTED TO COUNCIL. THIS TRAFFIC PLAN IS TO BE CERTIFIED BY AND IMPLEMENTED TO THE SATISFACTION OF AN ACCREDITED RMS TRAFFIC CONTROLLER

PRIOR TO COMMENCEMENT OF WORK

- 2. ALL TRAFFIC CONTROL WORKS SHALL ONLY BE CARRIED OUT BY 2. ACCREDITED RMS TRAFFIC CONTROLLERS.

CLOSED CIRCUIT COLOUR TV (CCTV)

- CCTV 1. UNDERTAKE A CCTV INSPECTION OF ALL THE COMPLETED DRAINAGE IN ACCORDANCE WITH THE GUIDELINES OF THE AUSTRALIAN CONDUIT CONDITION EVALUATION MANUAL (ACCEM)
CCTV 2. APPLY THE FOLLOWING REQUIREMENTS TO THE CCTV INSPECTION:-
A. USE DATA CAPTURE SOFTWARE APPROVED BY SYDNEY WATER
B. USE CERTIFIED CCTV OPERATORS C. THE CCTV FOOTAGE SHALL BE OF QUALITY TO ALLOW ACCURATE ASSESSMENT OF THE INTERNAL CONDITION OF THE PIPE. FURNISH TO THE DESIGN CONSULTANT.
CCTV 3. A. VIDEOS IN MPG FORMAT
B. CCTV REPORT AND SURVEY DATA IN PDF FORMAT

PROTECTION OF TREES

- T1. WHERE STORMWATER DRAINAGE IS LAID WITHIN THE VICINITY OF TREES' CANOPIES OF TREES, WORK IS TO BE COMPLETED TO THE PROJECT ARBORISTS REQUIREMENTS AND SPECIFICATIONS.

File: X:\71010000_TB_AH1 Per Date: 16/12/2020@12:14:09 Logon Name: mlynor

Table with 5 columns: REVISION, AMENDMENT, DATE, REVISION, AMENDMENT, DATE. Row 1: 1, ISSUE FOR 80% DEVELOPMENT APPLICATION, 16/12/20

DO NOT SCALE FROM DRAWINGS, CHECK & VERIFY ALL DIMENSIONS & LEVELS BEFORE COMMENCEMENT OF ANY WORK. THIS DRAWING IS NOT TO BE COPIED IN PART OR WHOLE WITHOUT WRITTEN PERMISSION FROM WARREN SMITH AND PARTNERS.

CLIENT: northern beaches council PROJECT: WARRIEWOOD COMMUNITY CENTRE

PREPARED BY: Warren Smith & Partners Pty Ltd Level 9, 233 Castlereagh Street, Sydney 2000 NSW Australia 02 9299 1312 wsp@warrensmith.com.au www.warrensmith.com.au ABN 36 300 430 126 Consulting Engineers: Hydraulic, Fire, Civil, Utilities Infrastructure

TITLE: SPECIFICATION NOTES SCALE: AS SHOWN DRAWN: M.T. DESIGNED: M.T. CHECKED: L.S. APPROVED: L.S. JOB No: 71010000 DRAWING No: C1.02 ISSUE: 1 DATE: DECEMBER 2020 STATUS: DEVELOPMENT APPLICATION

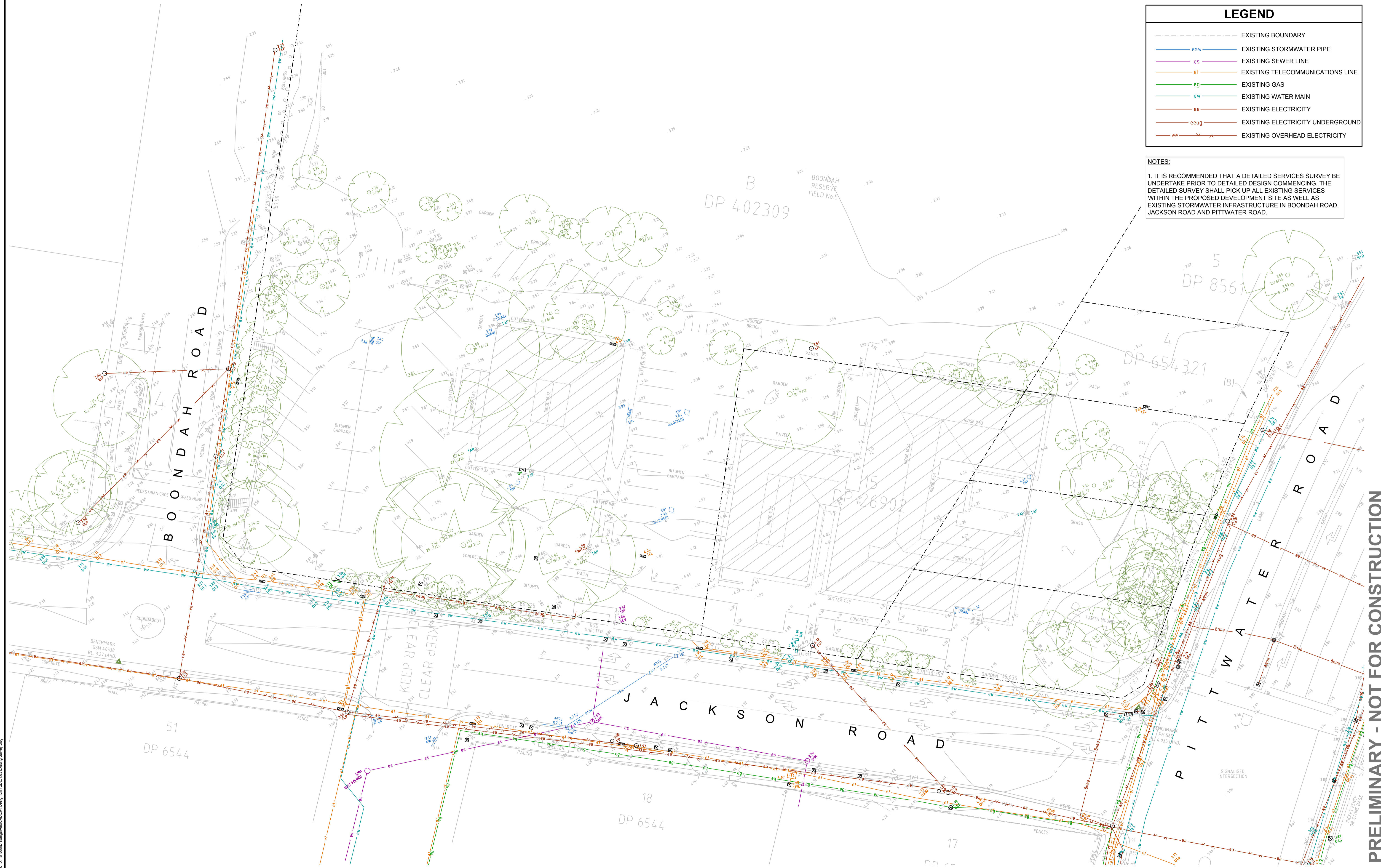

LEGEND	
---	EXISTING BOUNDARY
esw	EXISTING STORMWATER PIPE
es	EXISTING SEWER LINE
et	EXISTING TELECOMMUNICATIONS LINE
eg	EXISTING GAS
ew	EXISTING WATER MAIN
ee	EXISTING ELECTRICITY
eeug	EXISTING ELECTRICITY UNDERGROUND
ee	EXISTING OVERHEAD ELECTRICITY

NOTES:
 1. IT IS RECOMMENDED THAT A DETAILED SERVICES SURVEY BE UNDERTAKE PRIOR TO DETAILED DESIGN COMMENCING. THE DETAILED SURVEY SHALL PICK UP ALL EXISTING SERVICES WITHIN THE PROPOSED DEVELOPMENT SITE AS WELL AS EXISTING STORMWATER INFRASTRUCTURE IN BOONDAH ROAD, JACKSON ROAD AND PITTWATER ROAD.

PRELIMINARY - NOT FOR CONSTRUCTION

File: X:\71010000_SU_A14\71010000_SU_C001.dwg
 Plot Date: 16/12/2020 12:44:11
 User: mmm
 Plot File: T:\71010000\Drawings\A0\00\DWG\Civil\2021\01 Existing Survey.dwg

DO NOT SCALE FROM DRAWINGS, CHECK & VERIFY ALL DIMENSIONS & LEVELS BEFORE COMMENCEMENT OF ANY WORK.
 THIS DRAWING IS NOT TO BE COPIED IN PART OR WHOLE WITHOUT WRITTEN PERMISSION FROM WARREN SMITH AND PARTNERS.

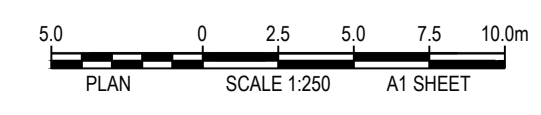
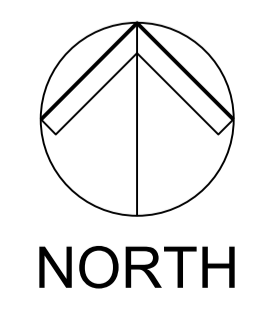

REVISION	AMENDMENT	DATE	REVISION	AMENDMENT	DATE
1	ISSUE FOR 80% DEVELOPMENT APPLICATION	16/12/20			

CLIENT
 northern beaches council

PROJECT
WARRIEWOOD COMMUNITY CENTRE

PREPARED BY
 Warren Smith & Partners Pty Ltd
 Level 9, 233 Castlereagh Street, Sydney 2000 NSW Australia
 02 9299 1312 wsp@warrensmith.com.au
 www.warrensmith.com.au ABN 36 300 430 126

Consulting Engineers
 ■ Hydraulic ■ Fire ■ Civil ■ Utilities Infrastructure

GCC
 100,000 Certified
 SERVING THE CONSTRUCTION INDUSTRY SINCE 1981.

TITLE				
EXISTING SURVEY				
SCALE	DRAWN	DESIGNED	CHECKED	APPROVED
AS SHOWN	M.T.	M.T.	L.S.	L.S.
JOB No.	DRAWING No.	ISSUE		
71010000	C1.03	1		
DATE	STATUS			
DECEMBER 2020	DEVELOPMENT APPLICATION			

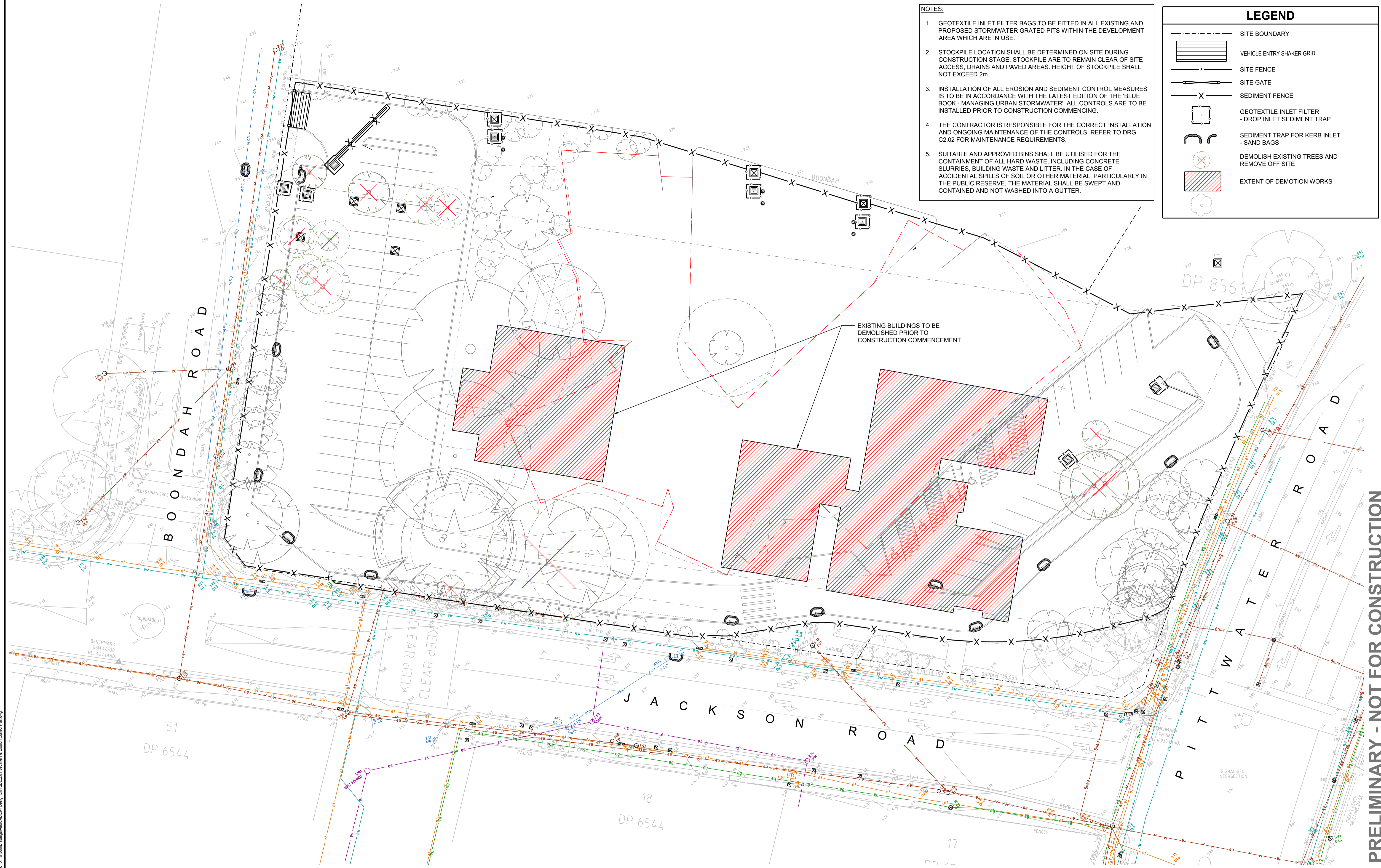

- NOTES:**
1. GEOTEXTILE INLET FILTER BAGS TO BE FITTED IN ALL EXISTING AND PROPOSED STORMWATER GRATED PITS WITHIN THE DEVELOPMENT AREA WHICH ARE IN USE.
 2. STOCKPILE LOCATION SHALL BE DETERMINED ON SITE DURING CONSTRUCTION STAGE. STOCKPILE ARE TO REMAIN CLEAR OF SITE ACCESS, DRAINS AND PAVED AREAS. HEIGHT OF STOCKPILE SHALL NOT EXCEED 2m.
 3. INSTALLATION OF ALL EROSION AND SEDIMENT CONTROL MEASURES IS TO BE IN ACCORDANCE WITH THE LATEST EDITION OF THE 'BLUE BOOK - MANAGING URBAN STORMWATER'. ALL CONTROLS ARE TO BE INSTALLED PRIOR TO CONSTRUCTION COMMENCING.
 4. THE CONTRACTOR IS RESPONSIBLE FOR THE CORRECT INSTALLATION AND ONGOING MAINTENANCE OF THE CONTROLS. REFER TO DRG C2.02 FOR MAINTENANCE REQUIREMENTS.
 5. SUITABLE AND APPROVED BINS SHALL BE UTILISED FOR THE CONTAINMENT OF ALL HARD WASTE, INCLUDING CONCRETE SLURRIES, BUILDING WASTE AND LITTER. IN THE CASE OF ACCIDENTAL SPILLS OF SOIL OR OTHER MATERIAL, PARTICULARLY IN THE PUBLIC RESERVE, THE MATERIAL SHALL BE SWEEPED AND CONTAINED AND NOT WASHED INTO A GUTTER.

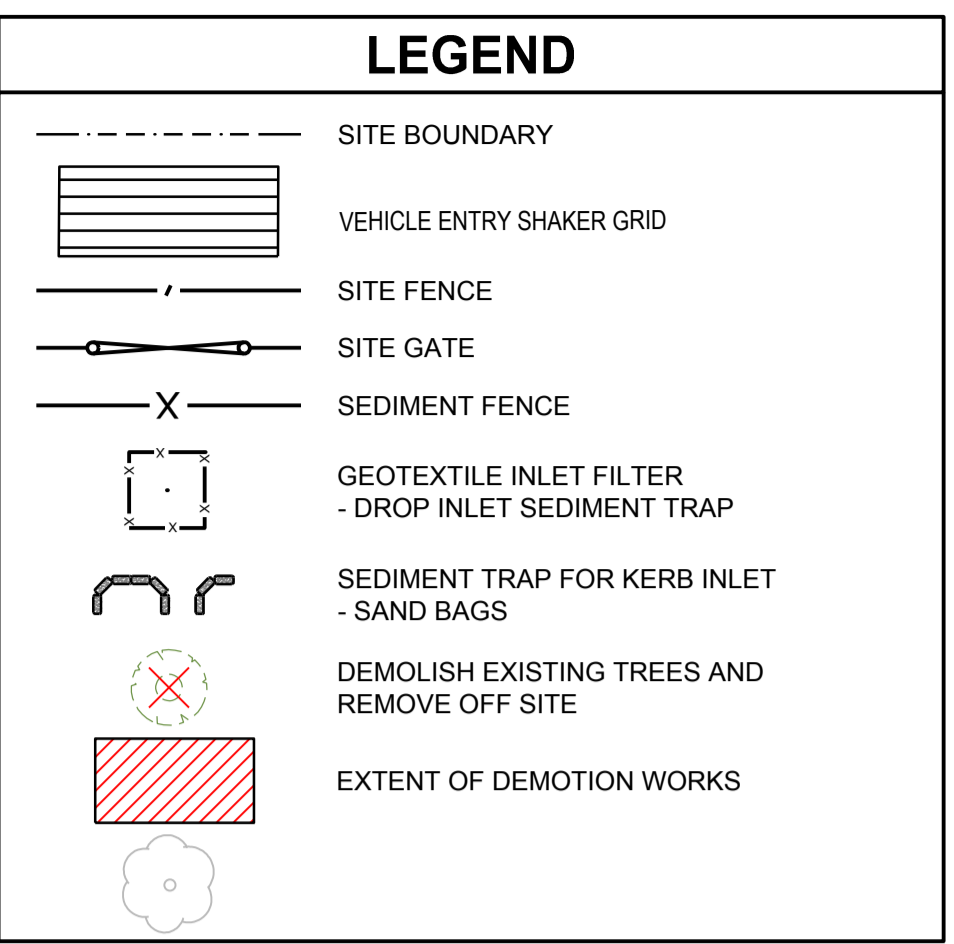

EXISTING BUILDINGS TO BE DEMOLISHED PRIOR TO CONSTRUCTION COMMENCEMENT

PRELIMINARY - NOT FOR CONSTRUCTION

Path: X:\71010000\71010000_S1_GenSet_271010000_S1_LandC_271010000_S1_Design_Design_Surveys
 File Date: 16/12/2020 12:30 Login Name: mlymer C:\p\71010000\Drawings\A\A20\A20_Civil\Design\A20_Civil\A20_Civil.dwg

DO NOT SCALE FROM DRAWINGS, CHECK & VERIFY ALL DIMENSIONS & LEVELS BEFORE COMMENCEMENT OF ANY WORK.

THIS DRAWING IS NOT TO BE COPIED IN PART OR WHOLE WITHOUT WRITTEN PERMISSION FROM WARREN SMITH AND PARTNERS.

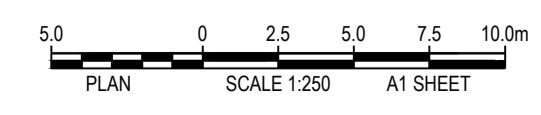
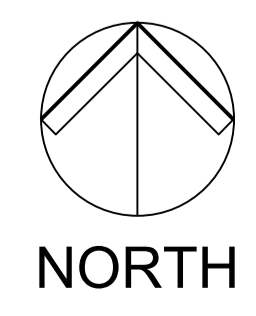

REVISION	AMENDMENT	DATE	REVISION	AMENDMENT	DATE
1	ISSUE FOR 80% DEVELOPMENT APPLICATION	16/12/20			

CLIENT

northern beaches council

PROJECT

WARRIEWOOD COMMUNITY CENTRE

PREPARED BY

Warren Smith & Partners Pty Ltd
 Level 9, 233 Castlereagh Street, Sydney 2000 NSW Australia
 02 9299 1312 wsp@warrensmith.com.au
 www.warrensmith.com.au ABN 36 300 430 126

Consulting Engineers

- Hydraulic
- Fire
- Civil
- Utilities Infrastructure

SERVING THE CONSTRUCTION INDUSTRY SINCE 1981.

TITLE

SEDIMENT & EROSION CONTROL PLAN

SCALE	DRAWN	DESIGNED	CHECKED	APPROVED
AS SHOWN	M.T.	M.T.	L.S.	L.S.
JOB No.	DRAWING No.	ISSUE		
71010000	C2.01	1		
DATE	STATUS			
DECEMBER 2020	DEVELOPMENT APPLICATION			

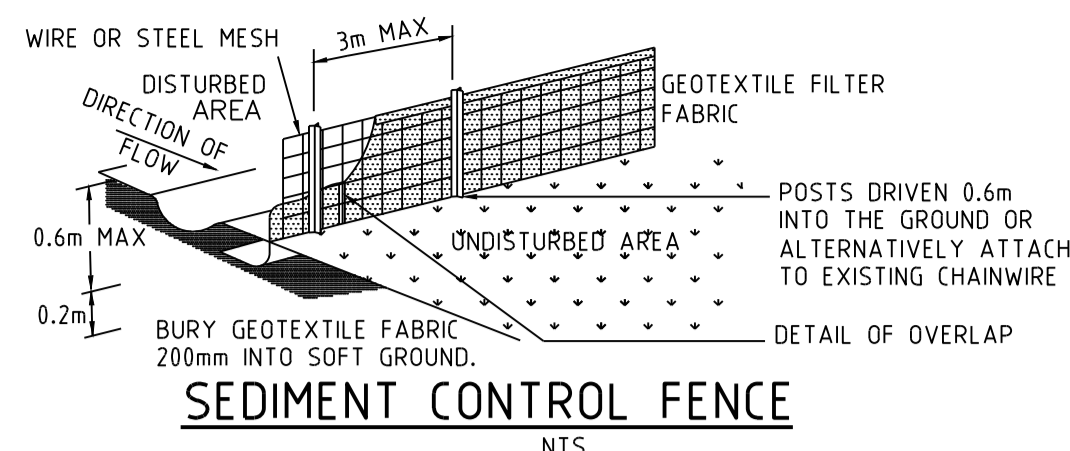

SEDIMENT CONTROL FENCE
NTS

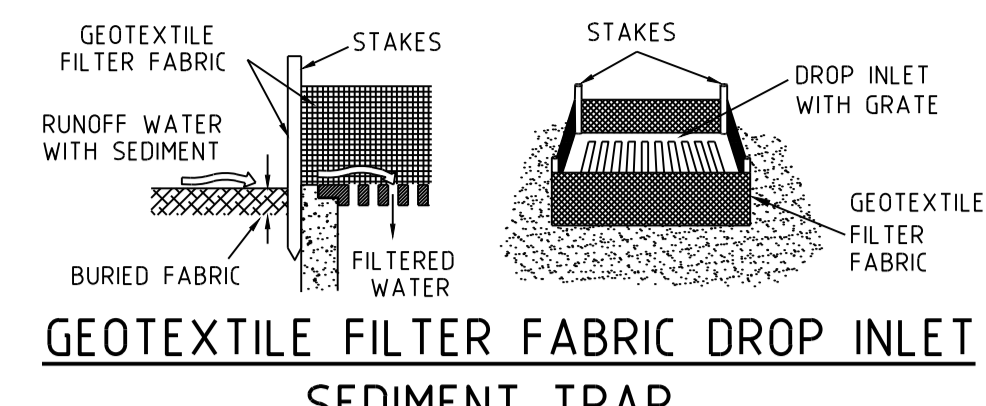

GEOTEXTILE FILTER FABRIC DROP INLET
NTS

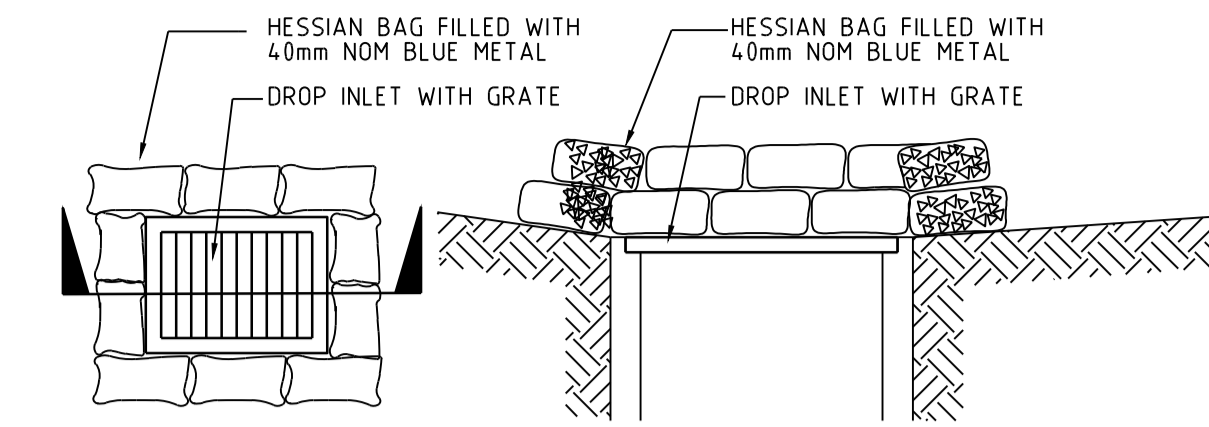

HESSIAN BAG DROP INLET
NTS

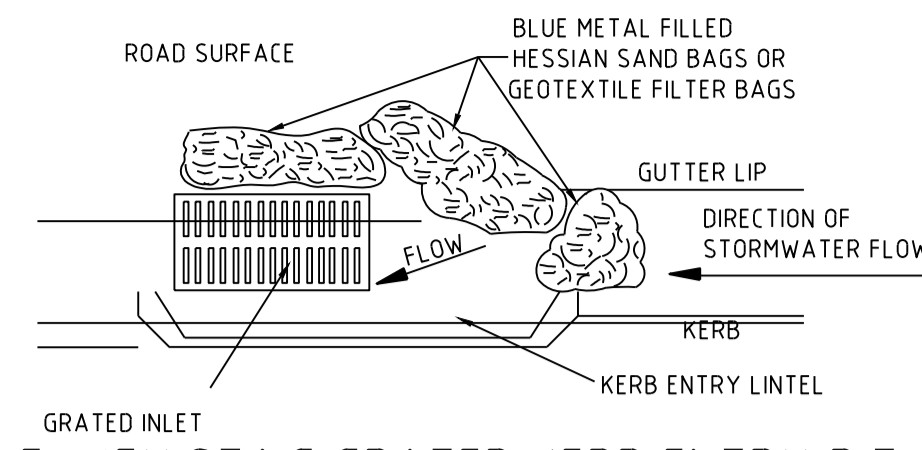

NEW/EXISTING GRATED KERB ENTRY PIT
SEDIMENT CONTROL BARRIER
NTS

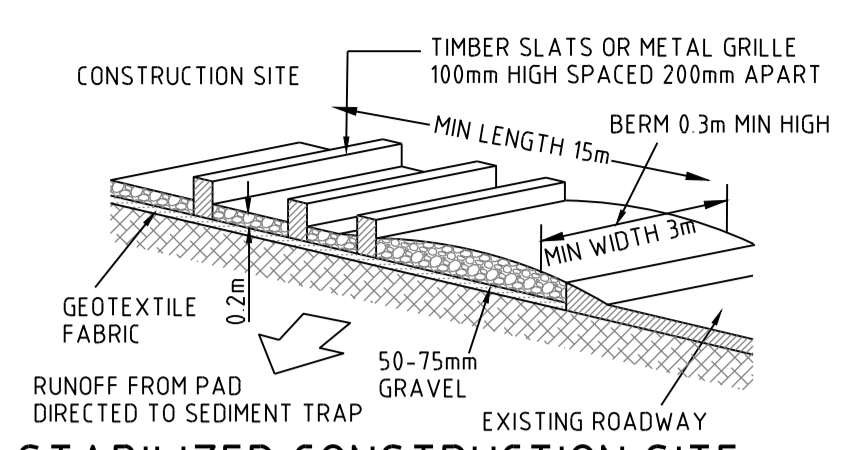

STABILIZED CONSTRUCTION SITE
VEHICLE ENTRY/EXIT
NTS

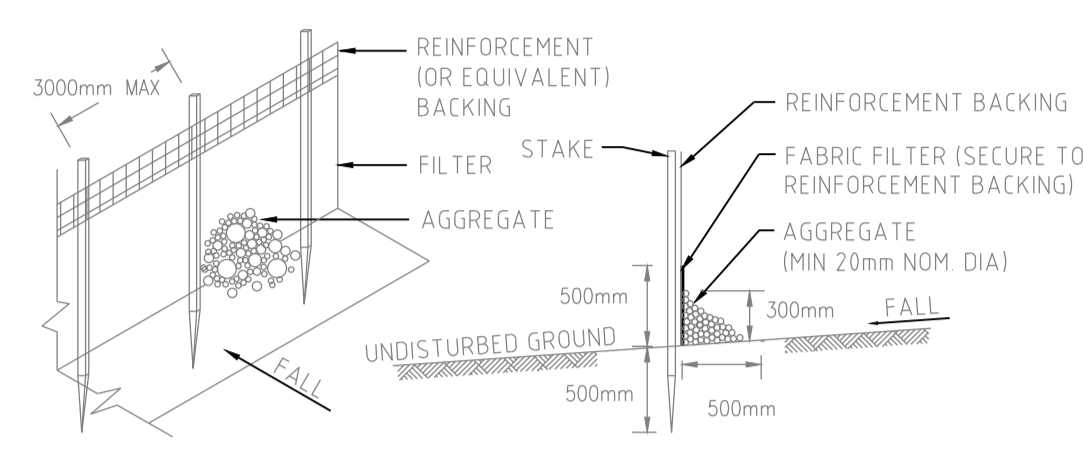

SEDIMENT FENCE DETAIL FOR ROCKY GROUND
NTS

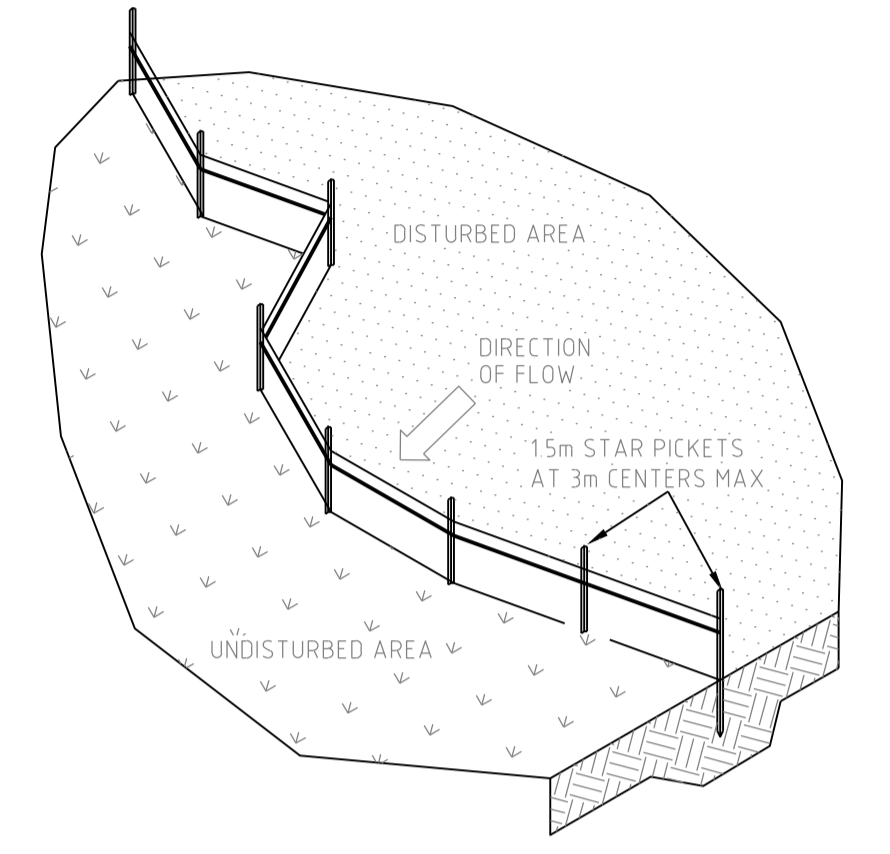

SEDIMENT FENCE LAYOUT PLAN
NTS

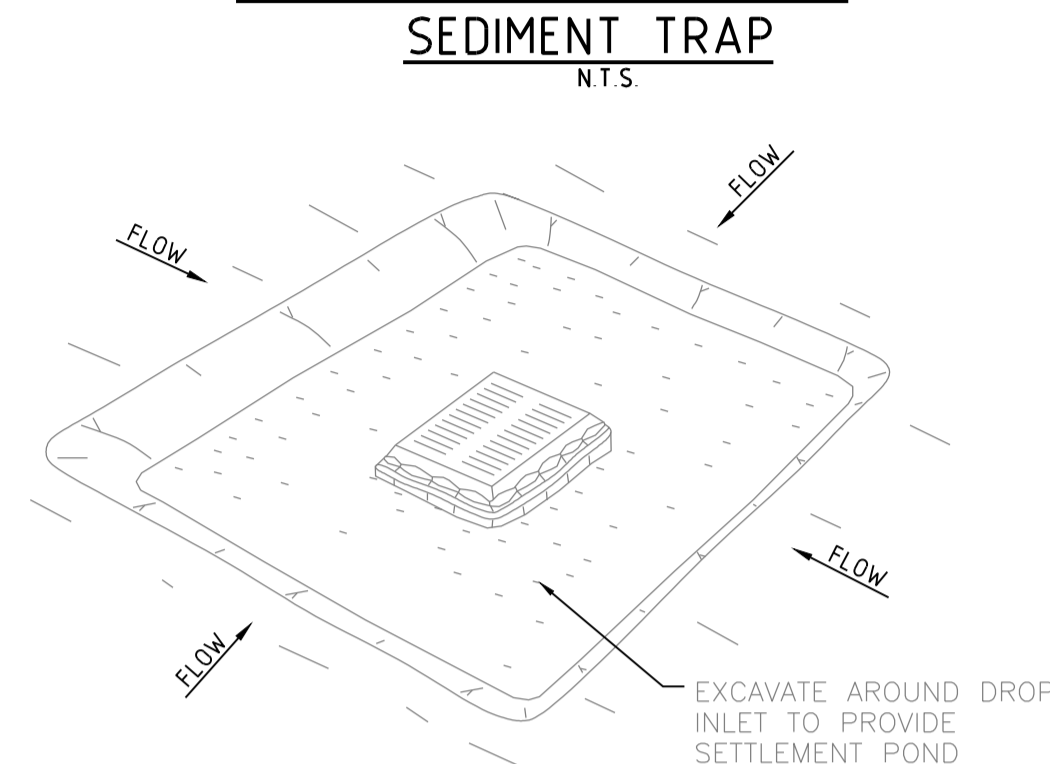

EXCAVATED SEDIMENT TRAP
NTS

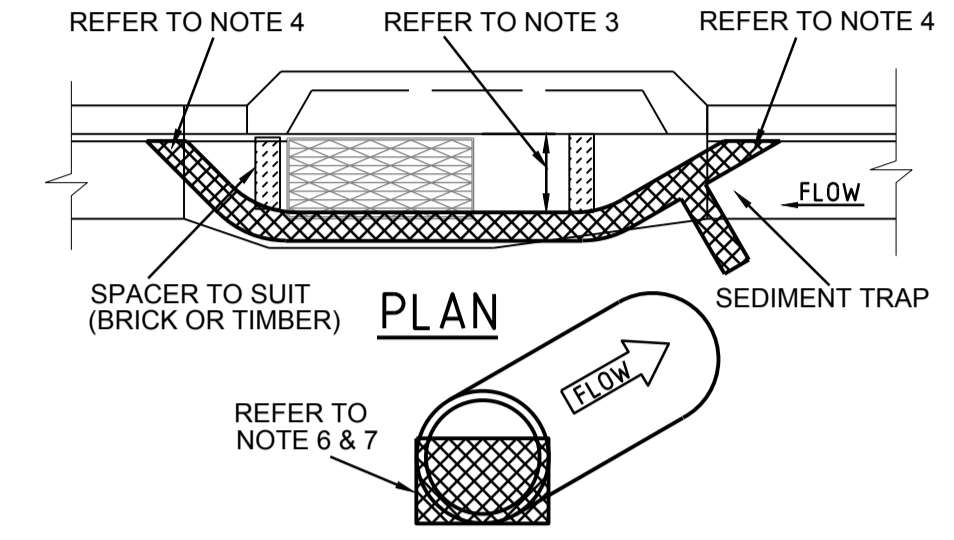

GEOTEXTILE FILTER BAGS
NTS

- SITE ENTRY/EXIT NOTES-**
- ALL VEHICLE ENTRANCES & EXITS TO THE CONSTRUCTION SITE MUST BE STABILIZED TO PREVENT THEM BECOMING A SOURCE OF SEDIMENT, BY PROVIDING A VEHICLE SHAKE AREA, THIS MAY CONSIST OF A TIMBER, CONCRETE OR STEEL SHAKER GRID OR RUBBLE AREA.
 - THE VEHICLE EXIT AREA IS TO BE MAINTAINED IN A CLEAN & SERVICEABLE CONDITION DURING THE TOTAL TIME OF USAGE.
 - ANY UNSEALED ROAD BETWEEN THE DEVICE AND COUNCILS ROADWAY IS TO BE TOPPED WITH 100mm THICK, 40mm NOMINAL SIZE AGGREGATE.
 - PUBLIC ROADS MUST BE KEPT FREE OF DIRT AND MUD. SEDIMENT TRACKED ONTO THE PUBLIC ROADWAY BY VEHICLES LEAVING THE CONSTRUCTION SITE IS TO BE SWEEPED UP IMMEDIATELY.
 - FENCES SHOULD BE ERECTED TO ENSURE VEHICLES CAN NOT BYPASS THE STABILIZED ACCESS POINTS, UNLESS COMING FROM A STABILIZED AREA.

- SEDIMENT FENCE NOTES-**
- CONSTRUCT SEDIMENT FENCE AS CLOSE AS POSSIBLE TO PARALLEL TO THE CONTOURS OF THE SITE OR AT THE TOE OF A SLOPE.
 - DRIVE 1.5 METRE LONG STAR PICKETS INTO GROUND SUFFICIENT TO PROVIDE RIGID SUPPORT, 3 METERS APART. WHERE THERE IS INSUFFICIENT SOIL DEPTH OVER ROCK, HOLES ARE TO BE DRILLED INTO ROCK TO ACCEPT THE STAR PICKETS.
 - ON SOFT GROUND MATERIALS, DIG A 150mm DEEP TRENCH ALONG THE UPSLOPE LINE OF THE FENCE FOR THE BOTTOM OF THE FABRIC TO BE ENTRENCHED.
 - BACKFILL TRENCH OVER BASE OF FABRIC & COMPACT.
 - FIX SELF-SUPPORTING GEOTEXTILE TO UPSLOPE SIDE OF POSTS WITH WIRE TIES OR AS RECOMMENDED BY THE GEOTEXTILE MANUFACTURER. USE A REINFORCEMENT BACKING WITH NON SELF-SUPPORTING GEOTEXTILE FABRIC.
 - JOIN SECTIONS OF FABRIC AT A SUPPORT POST WITH A 150mm OVERLAP.
 - ON HARD OR ROCKY GROUND, SMOOTH A 500mm WIDE STRIP UPSLOPE OF THE FENCE LINE. TURN THE BOTTOM 500mm OF THE FABRIC UPSLOPE AND ANCHOR IN PLACE WITH SUITABLE AGGREGATE.
 - WHERE A SEDIMENT FENCE IS CONSTRUCTED DOWN SLOPE FROM A DISTURBED BATTER THE FENCE SHOULD BE LOCATED 1.5 TO 2.0 METERS DOWN SLOPE FROM THE TOE OF THE BATTER.

- SEDIMENT BARRIER FOR PITS & PIPES, NOTES-**
- SLEEVES ARE TO BE MADE FROM GEOTEXTILE FABRIC LONGER THEN THE LENGTH OF THE INLET PIT.
 - FILL SLEEVE WITH 5 OR 10mm CLEAN GRAVEL.
 - PLACE THE SLEEVE AT THE OPENING OF THE KERB INLET LEAVING A 100mm GAP TO ACT AS AN EMERGENCY OVERFLOW.
 - SLEEVE MUST BE PLACED AGAINST THE KERB TO PREVENT BYPASS.
 - FIT SLEEVE TO ALL INLETS DOWNSTREAM OF THE WORKS.
 - FOR DRAINAGE WORKS FIT GEOTEXTILE FABRIC OR GEO BAGS TO UPSTREAM FACE OF ALL OPEN PIPES.
 - MAINTAIN AN OPENING AT THE TOP OF THE PIPE OF 1/3 OF THE PIPE DIAMETER.
 - THE FILTERS ARE TO BE CLEANED AND MAINTAINED DAILY.
 - ALL CARE SHOULD BE TAKEN TO MINIMIZE SEDIMENT REACHING THE STORMWATER SYSTEM BY MINIMIZING EXCAVATION WORKS AND PREVENTING EXCESS WATER FLOW THROUGH WORKS.

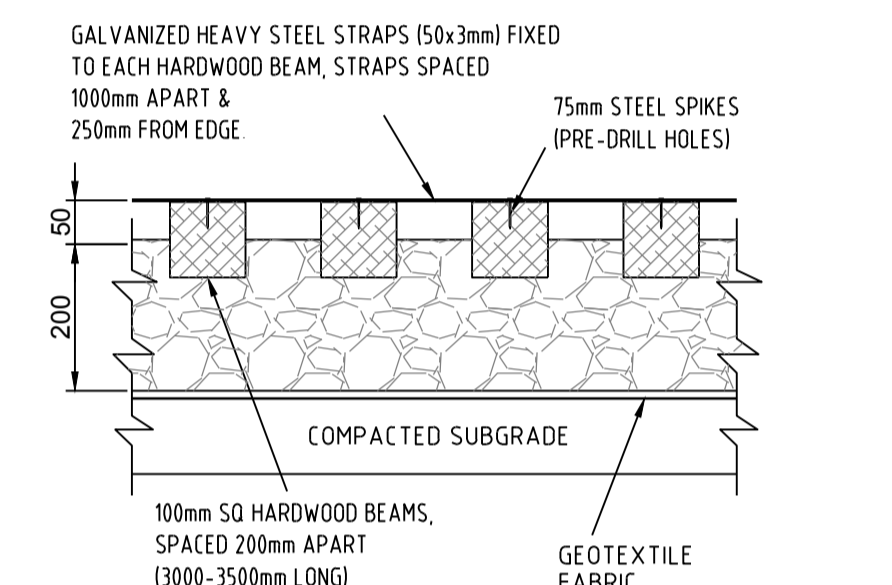

VEHICLE SHAKER GRID
NTS

- SITE ENTRY/EXIT CONSTRUCTION NOTES-**
- STRIP TOP SOIL & LEVEL SITE. PROVIDE CATCH DRAIN AT SIDES TO DIRECT RUNOFF WATER TO SEDIMENT TRAPS.
 - COMPACT SUBGRADE AND REMOVE ANY HIGH POINTS.
 - COVER AREA WITH GEOTEXTILE FABRIC. THIS MAY BE WOVEN OR NEEDLE PUNCHED PRODUCT WITH A MINIMUM CBR BURST STRENGTH (AS3706.4-90) OF 2500 N.
 - CONSTRUCT 200mm THICK RUBBLE PAD OVER GEOTEXTILE USING ROAD BASE OR 30-40mm AGGREGATE. MINIMUM LENGTH 15 METRES OR TO BUILDING ALIGNMENT. MINIMUM WIDTH 3 METRES. CONSTRUCT 300mm HIGH HUMP IMMEDIATELY WITHIN BOUNDARY TO DIVERT WATER TO A SEDIMENT TRAP.
 - WHERE GRIDS ARE USED FIRST CONSTRUCT A 150 THICK PAD OVER GEOTEXTILE FABRIC. LEVEL THIS IN BOTH DIRECTIONS. LOWER GRID ON TO THE PREPARED BASE AND ENSURE THAT NO PART IS SITTING ON ANY HIGH POINTS. BACKFILL THE SPACES BETWEEN THE GRIDS TO WITHIN 50mm OF THE TOP.
 - PROVIDE RAMPS AT ENDS AND SIDE OF GRIDS. IF DEPRESSIONS OCCUR IN THE RAMPS DURING USE. ADD ADDITIONAL MATERIAL.

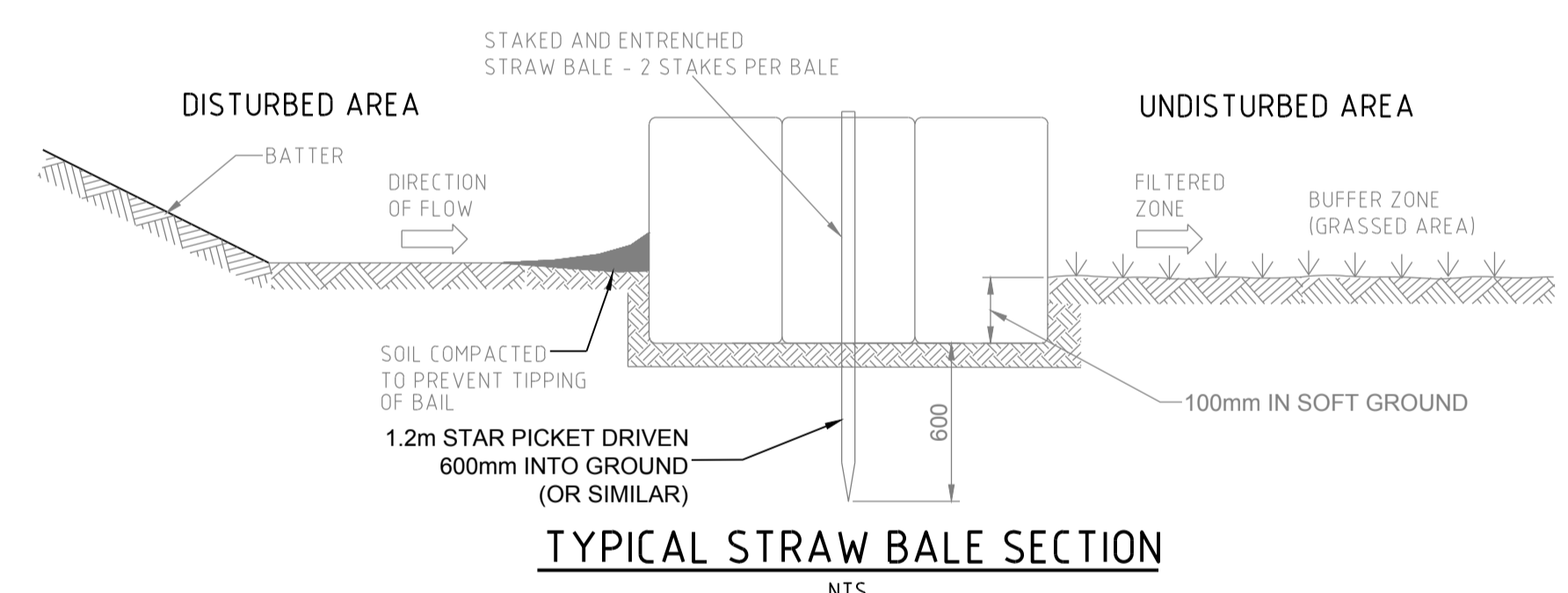

TYPICAL STRAW BALE SECTION
NTS

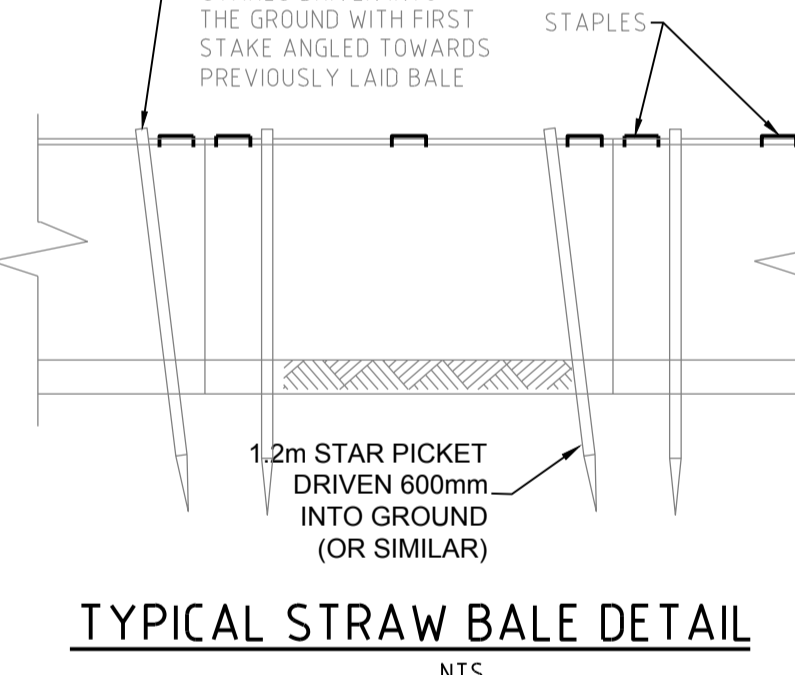

TYPICAL STRAW BALE DETAIL
NTS

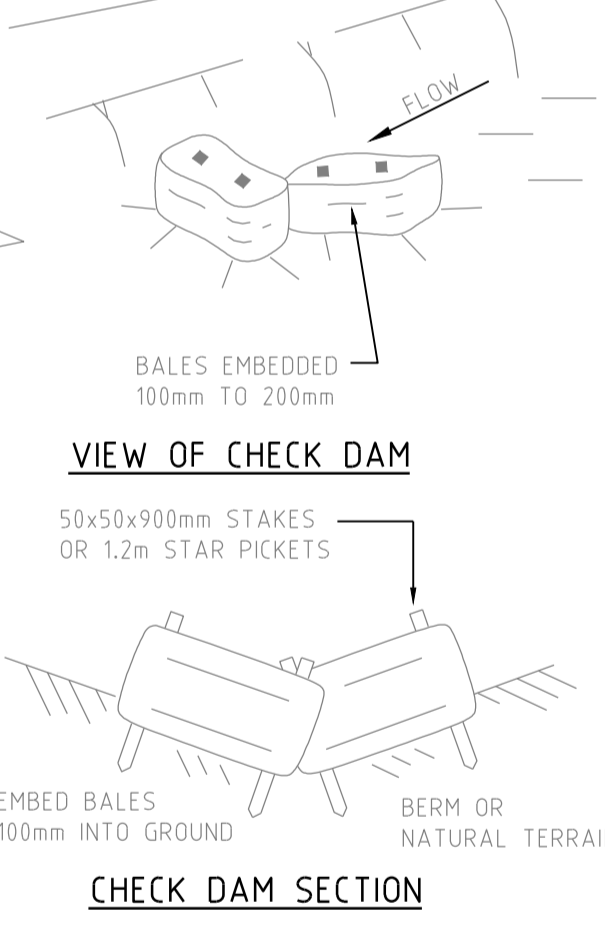

CHECK DAM SECTION
NTS

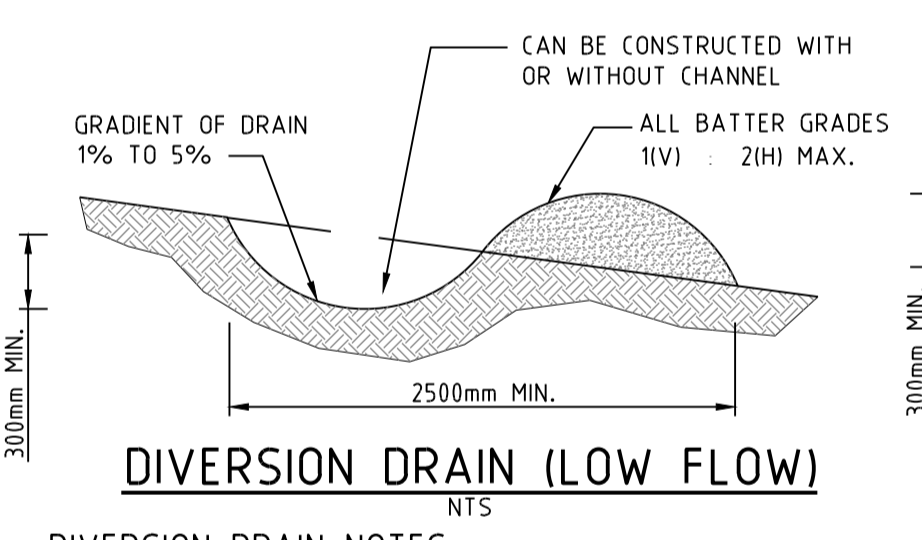

DIVERSION DRAIN (LOW FLOW)
NTS

- DIVERSION DRAIN NOTES-**
- CONSTRUCT WITH GRADIENT OF 1 PER CENT TO 5 PER CENT.
 - AVOID REMOVING TREES AND SHRUBS IF POSSIBLE.
 - DRAINS TO BE OF CIRCULAR, PARABOLIC OR TRAPEZOIDAL CROSS SECTION NOT V-SHAPED.
 - EARTH BANKS TO BE ADEQUATELY COMPACTED IN ORDER TO PREVENT FAILURE.
 - PERMANENT OR TEMPORARY STABILIZATION OF THE EARTH BANK TO BE COMPLETED WITHIN 10 DAYS OF CONSTRUCTION.
 - ALL OUTLETS FROM DISTURBED LANDS ARE TO FEED INTO A SEDIMENT BASIN OR SIMILAR.
 - DISCHARGE RUN OFF COLLECTED FROM UNDISTURBED LANDS ONTO EITHER A STABILIZED OR AN UNDISTURBED DISPOSAL SITE WITHIN THE SAME SUBCATCHMENT AREA FROM WHICH THE WATER ORIGINATED.
 - COMPACT BANK WITH A SUITABLE IMPLEMENT IN SITUATIONS WHERE THEY ARE REQUIRED TO FUNCTION FOR MORE THAN FIVE DAYS.
 - EARTH BANKS TO BE FREE OF PROJECTIONS OR OTHER IRREGULARITIES THAT WILL IMPEDE NORMAL FLOW.

- STRAW BALE NOTES-**
- CONSTRUCT STRAW BALE FILTER AS CLOSE AS POSSIBLE TO PARALLEL TO THE CONTOURS OF THE SITE OR AT THE TOE OF A SLOPE.
 - PLACE BALES LENGTHWISE IN A ROW WITH ENDS TIGHTLY ABUTTING. USE STRAW TO FILL ANY GAPS BETWEEN BALES. STRAWS TO BE PLACED PARALLEL TO GROUND.
 - MAXIMUM HEIGHT OF FILTER IS ONE BALE.
 - ON SOFT MATERIALS, EMBED EACH BALE IN THE GROUND 75mm TO 100mm AND ANCHOR WITH TWO 1.2 METRE STAR PICKETS. ANGLE THE FIRST STAKE IN EACH BALE TOWARDS THE PREVIOUSLY LAID BALE. DRIVE STAKES 600mm INTO THE GROUND AND FLUSH WITH THE TOP OF THE BALES.
 - WHERE A STRAW BALE FILTER IS CONSTRUCTED DOWN SLOPE FROM A DISTURBED BATTER THE BALES SHOULD BE LOCATED 1.5 TO 2.0 METERS DOWN SLOPE FROM THE TOE OF THE BATTER.
 - WHERE REQUIRED WRAP GEOTEXTILE FILTER FABRIC AROUND BALES AND STAPLE IN POSITION.

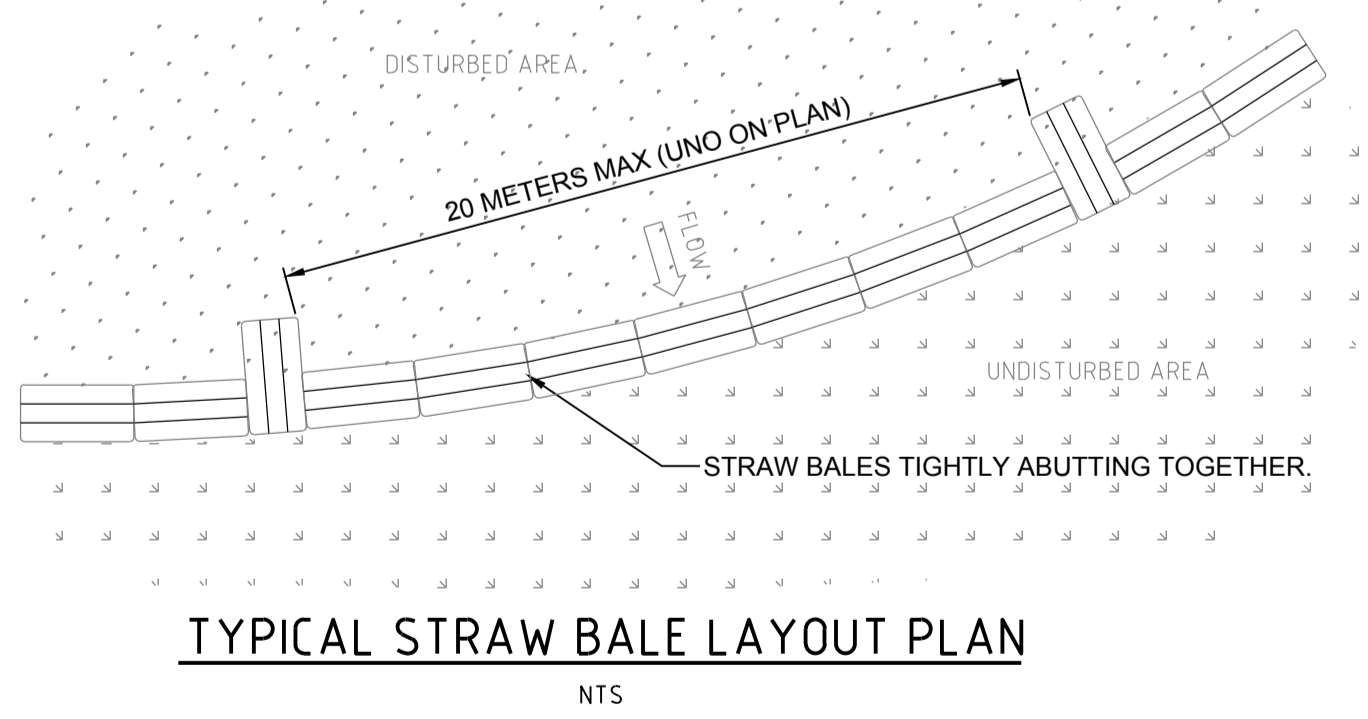

TYPICAL STRAW BALE LAYOUT PLAN
NTS

CHECK DAM SPACING TABLE

LONGITUDINAL GRADE (%)	SPACING (METERS)
0 - 5	40
5 - 10	30
10 - 15	20
GREATER THAN 15	10

STRAW BALE CHECK DAM DETAILS
NTS

DO NOT SCALE FROM DRAWINGS, CHECK & VERIFY ALL DIMENSIONS & LEVELS BEFORE COMMENCEMENT OF ANY WORK.

THIS DRAWING IS NOT TO BE COPIED IN PART OR WHOLE WITHOUT WRITTEN PERMISSION FROM WARREN SMITH AND PARTNERS.

REVISION	AMENDMENT	DATE	REVISION	AMENDMENT	DATE
1	ISSUE FOR 80% DEVELOPMENT APPLICATION	16/12/20			

northern beaches council

WARRIWOOD COMMUNITY CENTRE

PREPARED BY

Warren Smith & Partners

Warren Smith & Partners Pty Ltd
Level 9, 233 Castlereagh Street, Sydney 2000 NSW Australia
02 9299 1312 wsp@warrensmith.com.au
www.warrensmith.com.au ABN 36 300 430 126

GCC
Consulting Engineers
Hydraulic Fire Civil Utilities Infrastructure
SERVING THE CONSTRUCTION INDUSTRY SINCE 1981.

SEDIMENT & EROSION CONTROL DETAILS

SCALE	DRAWN	DESIGNED	CHECKED	APPROVED
AS SHOWN	M.T.	M.T.	L.S.	L.S.

JOB No. **71010000** DRAWING No. **C2.02** ISSUE **1**

DATE **DECEMBER 2020** STATUS **DEVELOPMENT APPLICATION**

PRELIMINARY - NOT FOR CONSTRUCTION

LEGEND

- EXISTING BOUNDARY
- - - FUTURE BOUNDARY
- ROOF OUTLINE
- TOP OF BATTER
- BOTTOM OF BATTER
- V.C. VEHICULAR CROSSING (V.C.)
- KERB INLET PIT (ON GRADE)
- GRATED INLET PIT
- *RL91.86 FINISHED SURFACE LEVEL
- *GRL91.86 FINISHED STORMWATER PIT LID/GRATE LEVEL
- *TK84.20 BOK84.00 TOP OF KERB LEVEL
- BOK84.00 BOTTOM OF KERB LEVEL
- K&G KERB & GUTTER (K&G)
- F.K. FLUSH KERB (F.K.)
- K.O. KERB ONLY (K.O.)
- 2.5% GRADE ARROW

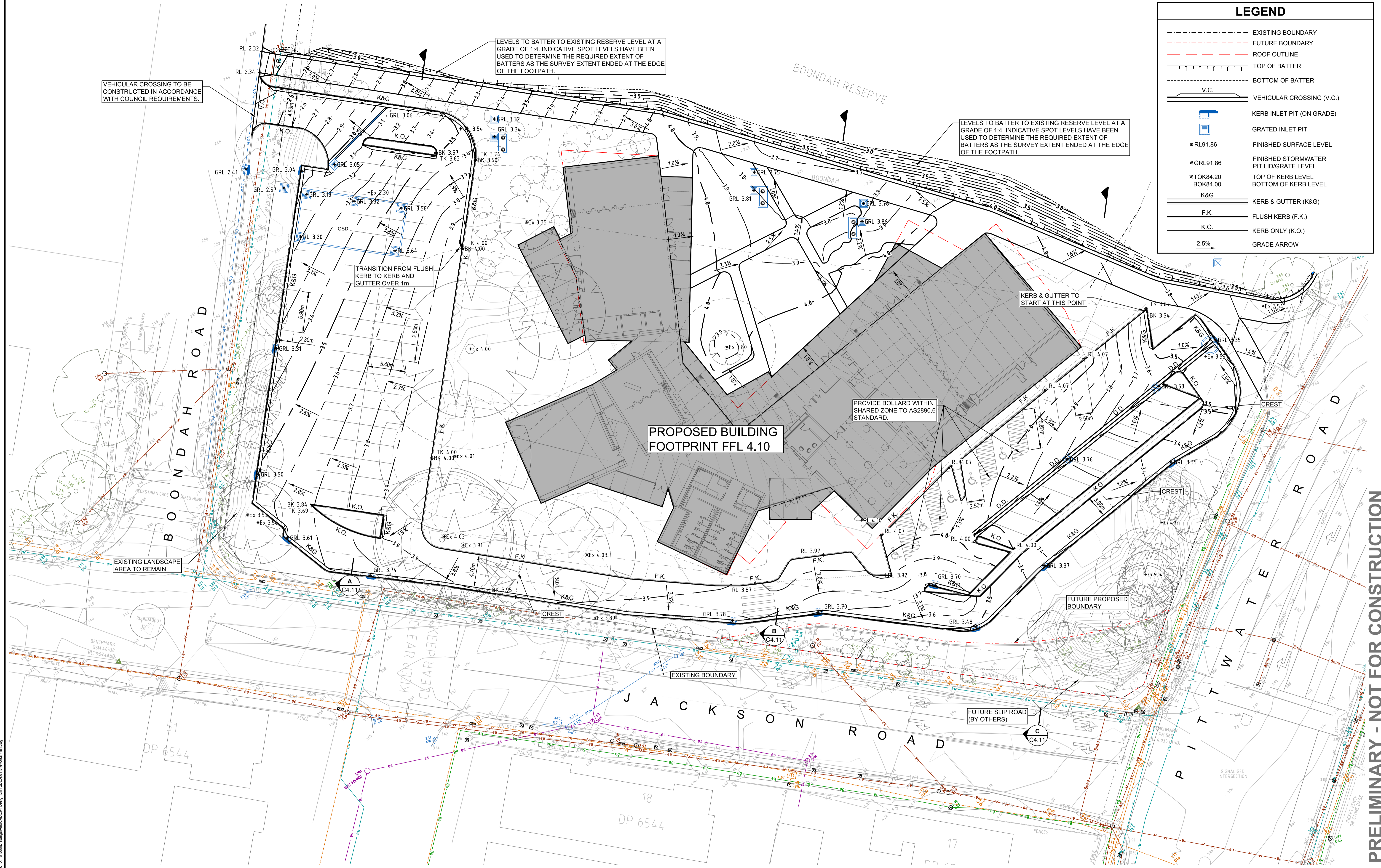

PRELIMINARY - NOT FOR CONSTRUCTION

Title: X:\71010000\71010000_S1_C4.01\71010000_S1_C4.01.dwg, Date: 12/12/2020, User: mlynor, Plot Date: 12/12/2020, Plot Time: 12:12:20, Plot Scale: 1:250, Plot Sheet: 1 of 1, Plot Path: X:\71010000\Drawings\71010000_S1_C4.01.dwg

DO NOT SCALE FROM DRAWINGS, CHECK & VERIFY ALL DIMENSIONS & LEVELS BEFORE COMMENCEMENT OF ANY WORK.

THIS DRAWING IS NOT TO BE COPIED IN PART OR WHOLE WITHOUT WRITTEN PERMISSION FROM WARREN SMITH AND PARTNERS.

NORTH

SCALE 1:250 AT SHEET

REVISION	AMENDMENT	DATE	REVISION	AMENDMENT	DATE
1	ISSUE FOR 80% DEVELOPMENT APPLICATION	16/12/20			
2	ISSUE FOR DEVELOPMENT APPLICATION	11/02/21			

CLIENT: northern beaches council

PROJECT: **WARRIEWOOD COMMUNITY CENTRE**

PREPARED BY: Warren Smith & Partners Pty Ltd
 Level 9, 233 Castlereagh Street, Sydney 2000 NSW Australia
 02 9299 1312 wsp@warrensmith.com.au
 www.warrensmith.com.au ABN 36 300 430 126

Consulting Engineers: GCC
 ■ Hydraulic ■ Fire ■ Civil ■ Utilities Infrastructure
 SERVING THE CONSTRUCTION INDUSTRY SINCE 1981.

SCALE	DRAWN	DESIGNED	CHECKED	APPROVED
AS SHOWN	M.T.	M.T.	L.S.	L.S.
JOB No. 71010000		DRAWING No. C4.01		ISSUE 2
DATE: DECEMBER 2020	STATUS: DEVELOPMENT APPLICATION			



TYPICAL SECTION A
SCALES: 1:50

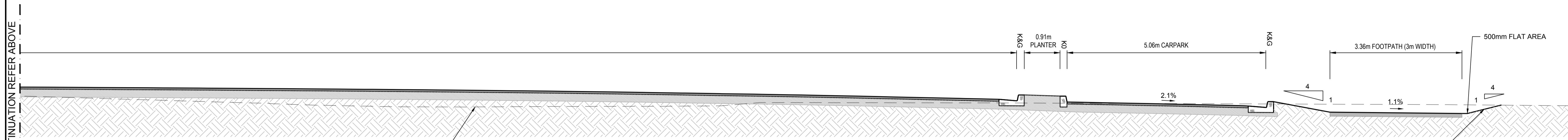

TYPICAL SECTION A CONTINUED
SCALES: 1:50

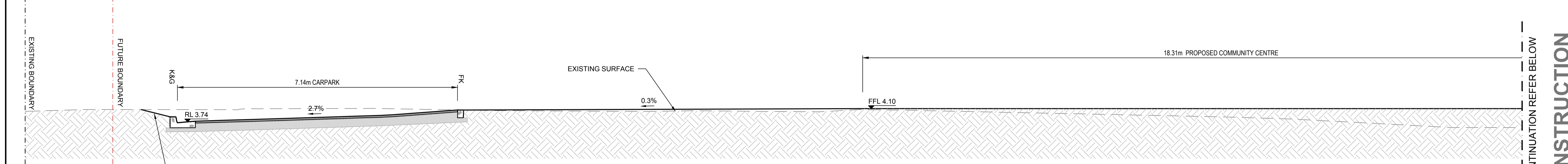

TYPICAL SECTION B
SCALES: 1:150

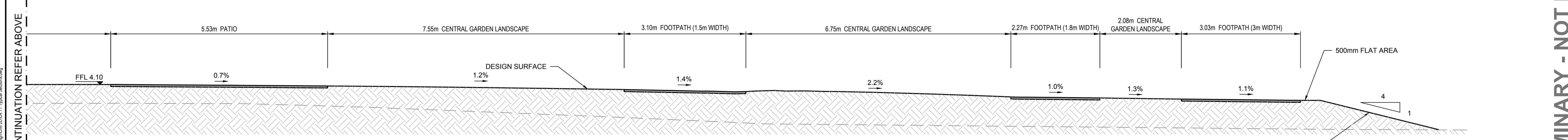

TYPICAL SECTION B CONTINUED
SCALES: 1:150

DO NOT SCALE FROM DRAWINGS, CHECK & VERIFY ALL DIMENSIONS & LEVELS BEFORE COMMENCEMENT OF ANY WORK.
THIS DRAWING IS NOT TO BE COPIED IN PART OR WHOLE WITHOUT WRITTEN PERMISSION FROM WARREN SMITH AND PARTNERS.

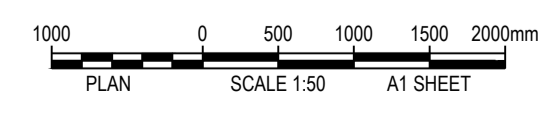

REVISION	AMENDMENT	DATE	REVISION	AMENDMENT	DATE
1	ISSUE FOR DEVELOPMENT APPLICATION	11/02/21			

CLIENT
northern beaches council

PROJECT
WARRIEWOOD COMMUNITY CENTRE

PREPARED BY
Warren Smith & Partners
Level 9, 233 Castlereagh Street, Sydney 2000 NSW Australia
02 9299 1312 wsp@warrensmith.com.au
www.warrensmith.com.au ABN 36 300 430 126

Consulting Engineers
Hydraulic Fire Civil Utilities Infrastructure

GCC
SERVING THE CONSTRUCTION INDUSTRY SINCE 1961.

TITLE
TYPICAL SECTIONS - SHEET 1

SCALE AS SHOWN	DRAWN M.T.	DESIGNED M.T.	CHECKED L.S.	APPROVED L.S.
JOB No. 71010000	DRAWING No. C4.11		ISSUE 1	
DATE DECEMBER 2020	STATUS DEVELOPMENT APPLICATION			

PRELIMINARY - NOT FOR CONSTRUCTION

FOR CONTINUATION REFER ABOVE

FOR CONTINUATION REFER BELOW

FOR CONTINUATION REFER BELOW

FOR CONTINUATION REFER ABOVE

Path: X:\10100000_09_A14.dwg Plot Date: 12/02/2021 09:15:18.36 Login Name: mbyler Cad File: T:\10100000\Drawings\A14\02\Civil\Design\Civil_2014_11\Typical Sections.dwg

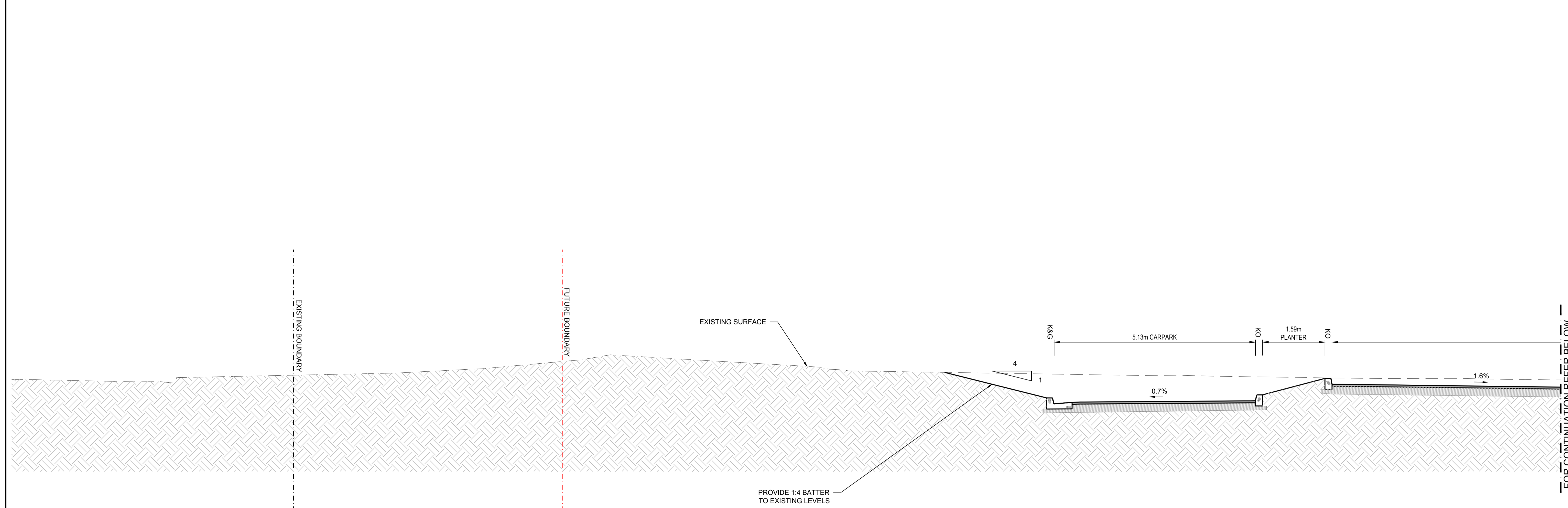

TYPICAL SECTION C
SCALES: 1:150

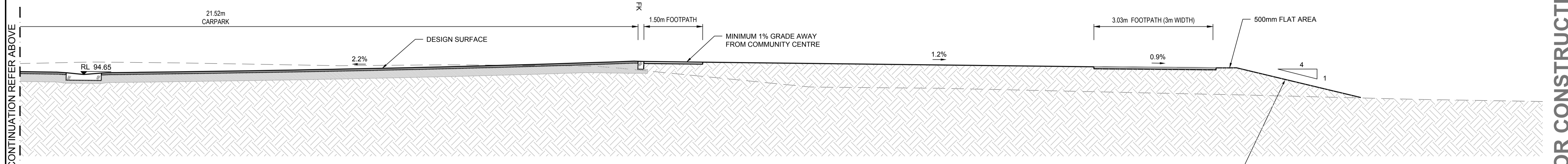

TYPICAL SECTION C CONTINUED
SCALES: 1:150

PRELIMINARY - NOT FOR CONSTRUCTION

DO NOT SCALE FROM DRAWINGS, CHECK & VERIFY ALL DIMENSIONS & LEVELS BEFORE COMMENCEMENT OF ANY WORK.

THIS DRAWING IS NOT TO BE COPIED IN PART OR WHOLE WITHOUT WRITTEN PERMISSION FROM WARREN SMITH AND PARTNERS.

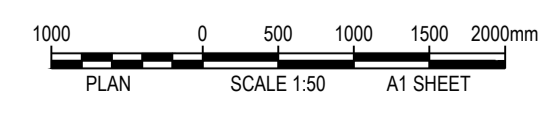

REVISION	AMENDMENT	DATE	REVISION	AMENDMENT	DATE
1	ISSUE FOR DEVELOPMENT APPLICATION	11/02/21			

CLIENT

northern beaches council

PROJECT

WARRIEWOOD COMMUNITY CENTRE

PREPARED BY

Warren Smith & Partners Pty Ltd
Level 9, 233 Castlereagh Street, Sydney 2000 NSW Australia
02 9290 1312 wsp@warrensmith.com.au
www.warrensmith.com.au ABN 36 300 430 126

Consulting Engineers

- Hydraulic
- Fire
- Civil
- Utilities Infrastructure

GCC
100,000 Certified

SERVING THE CONSTRUCTION INDUSTRY SINCE 1981.

TITLE

TYPICAL SECTIONS - SHEET 2

SCALE AS SHOWN	DRAWN M.T.	DESIGNED M.T.	CHECKED L.S.	APPROVED L.S.
JOB No. 71010000	DRAWING No. C4.12		ISSUE 1	
DATE DECEMBER 2020	STATUS DEVELOPMENT APPLICATION			

Path: X:\71010000_018_A4H1.dwg
Plot Date: 12/22/2020 09:15:18.96
Login Name: mbyler
C:\Users\mbyler\AppData\Local\Temp\AutoCAD\Cad\DesignCenter\2014\11\Typical Sections.dwg

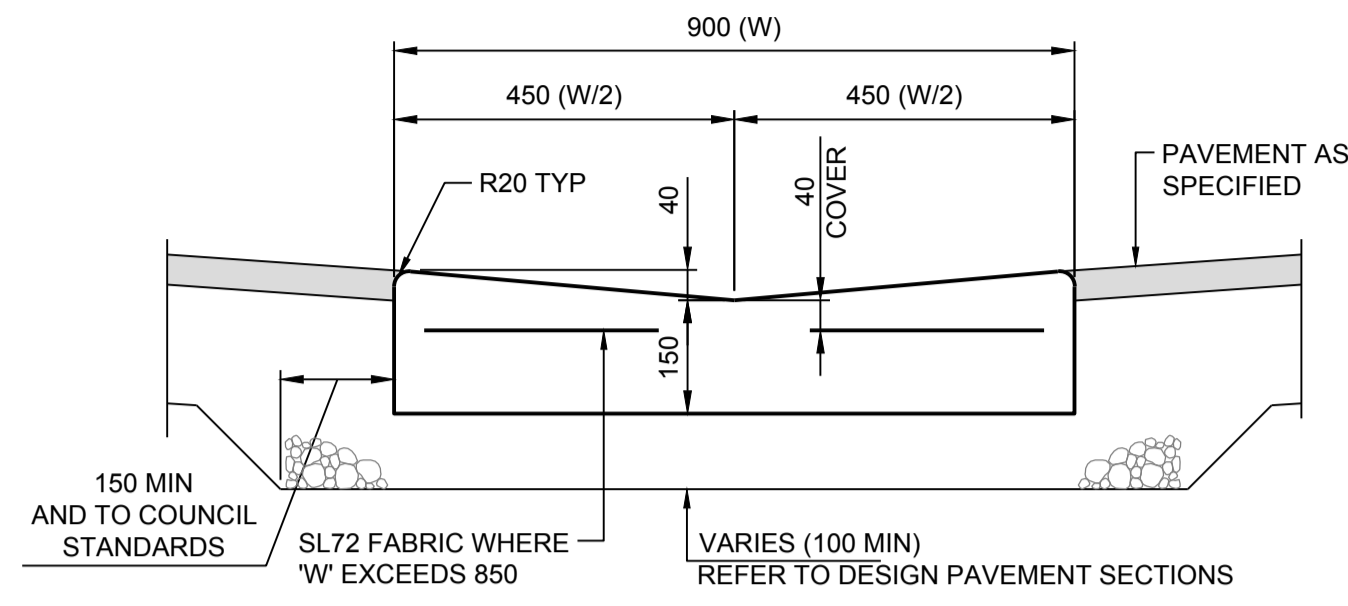

DISH DRAIN (DD)
SCALE 1:10

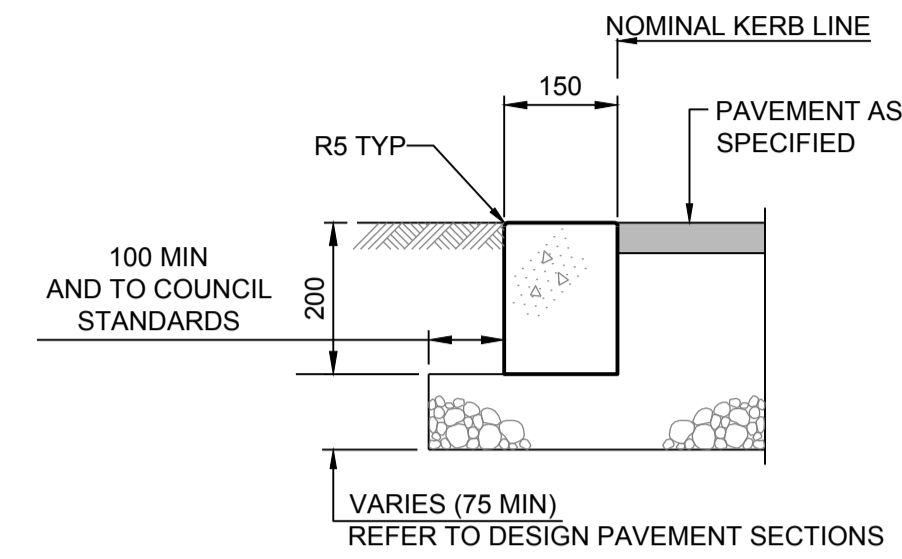

FLUSH KERB (FK)
SCALE 1:10

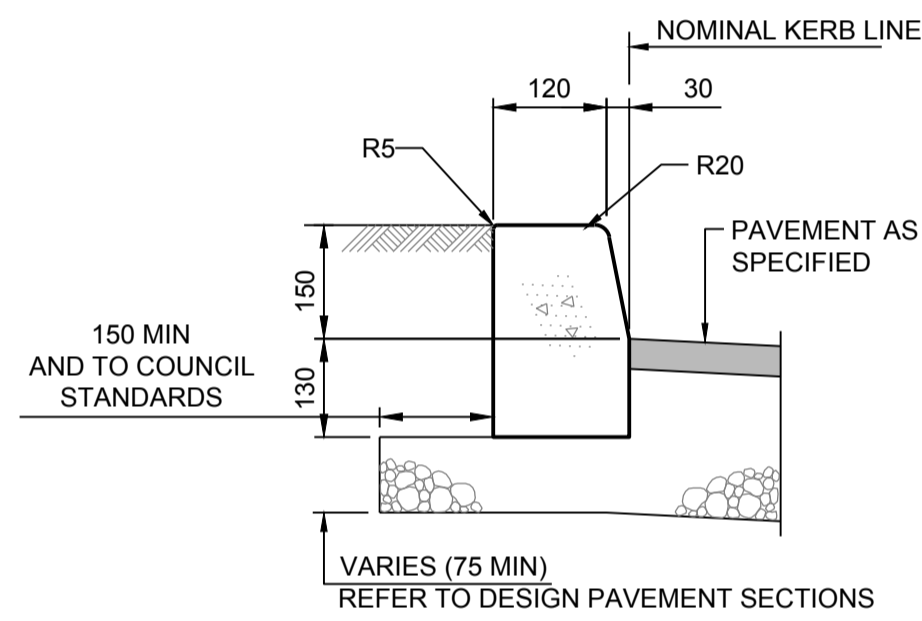

KERB ONLY (KO)
SCALE 1:10

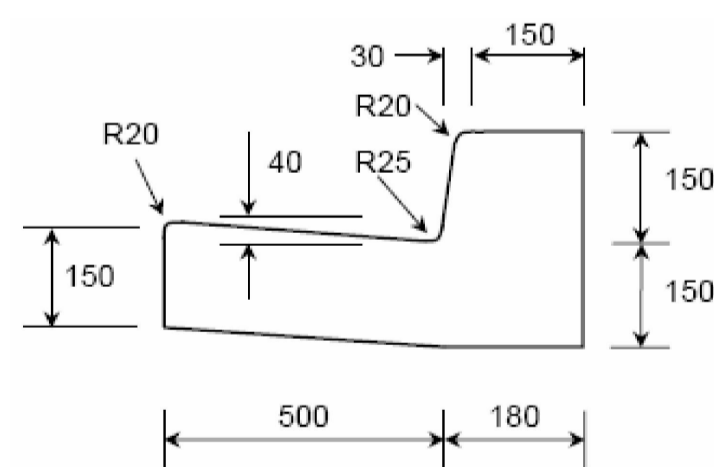

NORTHERN BEACHES COUNCIL KERB AND GUTTER STANDARD DETAILS (A47284)

SCALE NTS

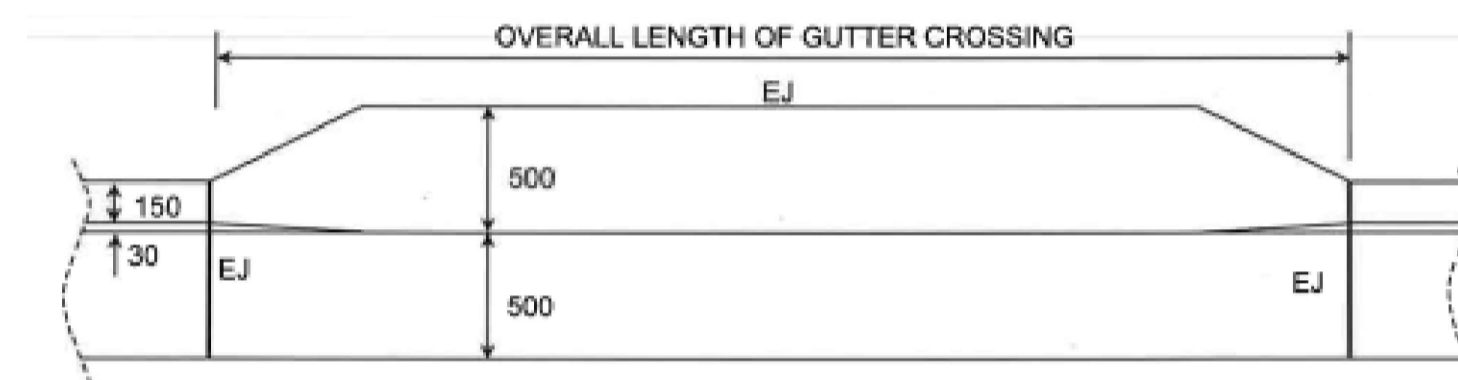

PLAN

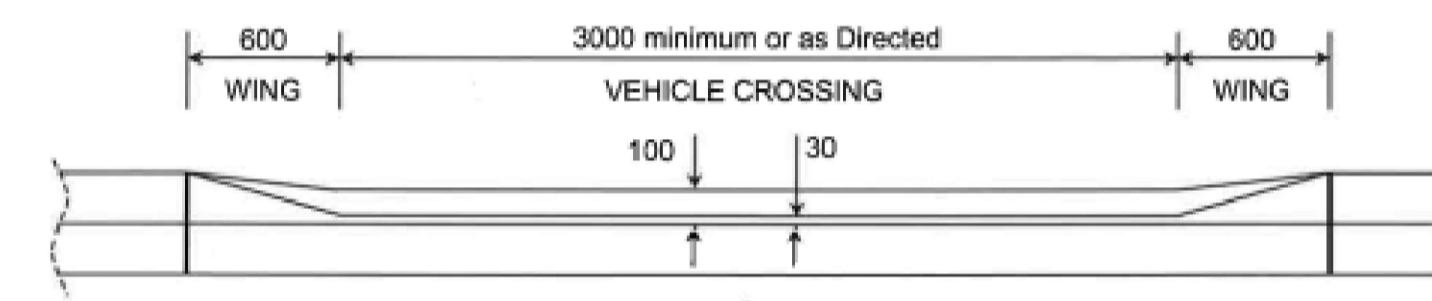

FRONT ELEVATION

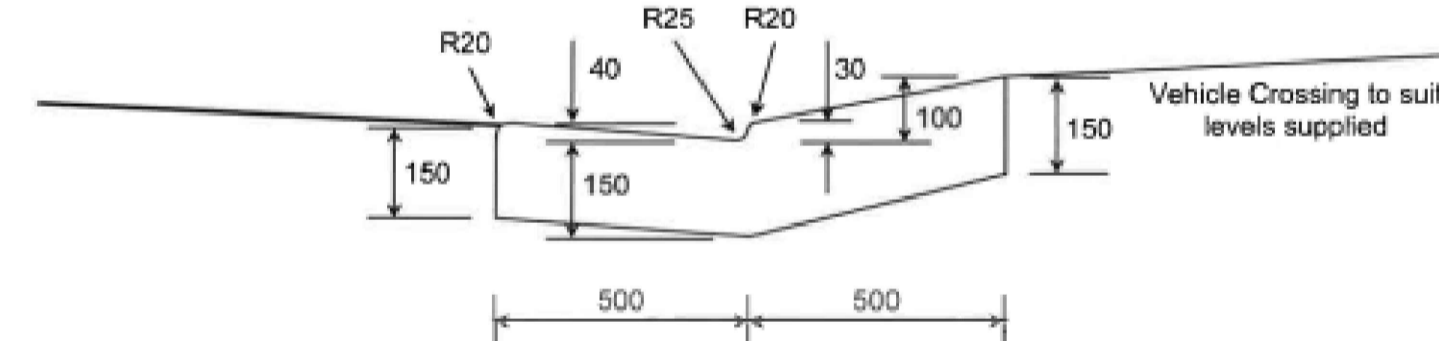

TYPICAL CROSS SECTION

NOTES:

- Layback and gutter shall be poured in **PLAIN CONCRETE** and finished with a steel trowel. Minimum compressive strength of concrete shall be 25MPa at 28 days. Industrial/commercial properties shall increase the depth of concrete to 180mm and provide SL82 mesh with 30mm top cover.
- The subgrade shall be thoroughly compacted by the use of vibratory compaction equipment until it shows no signs of movement, or as directed by Council.
- Vehicle crossing to be constructed in accordance with levels and specifications issued by Council.
- Kerbing to be constructed in accordance with Council Plan A4 2276/A and specifications.
- Where Council or an Accredited Certifier (Civil Works) directs that the gutter be retained, the contractor shall place a 75mm deep saw cut in the gutter invert and remove kerb and/or layback.
- Where Council or an Accredited Certifier (Civil Works) directs that the gutter be removed, a Road Opening Permit must be obtained from Council's Customer Service Centre prior to commencing work. Once the permit is established the contractor may commence vehicle crossing works. Upon completion of the works, temporary restoration shall be provided as set out in the 'Specification For Trench Construction Within Council Roads'.
- The construction of all vehicle crossings and associated works on the road reserve must be completed by a Council approved concrete contractor.
- EJ - Expansion Joint - 10mm Mastic.
R - Radius

NORTHERN BEACHES COUNCIL STANDARD GUTTER CROSSING (A2276/B)

SCALE NTS

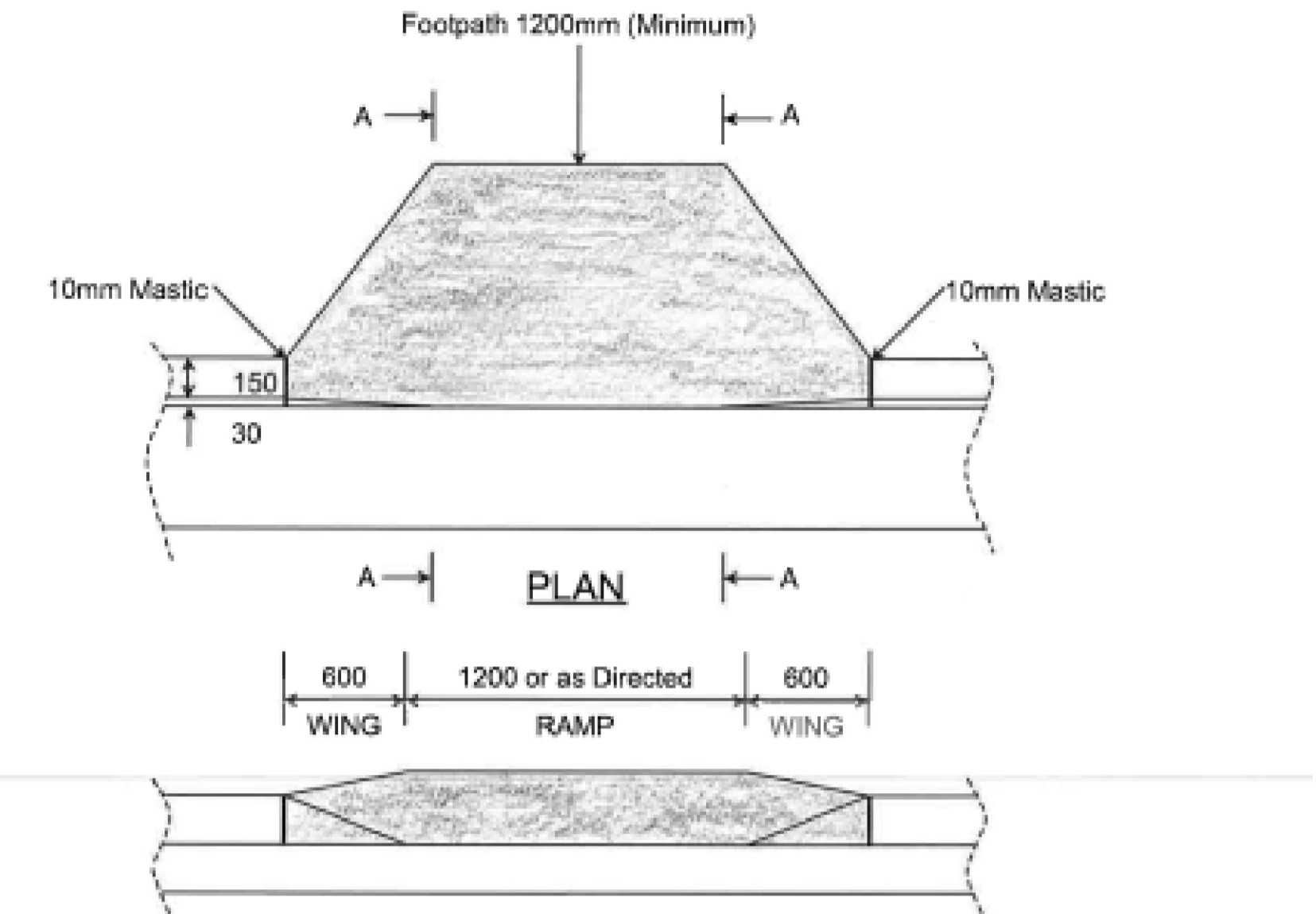

FRONT ELEVATION

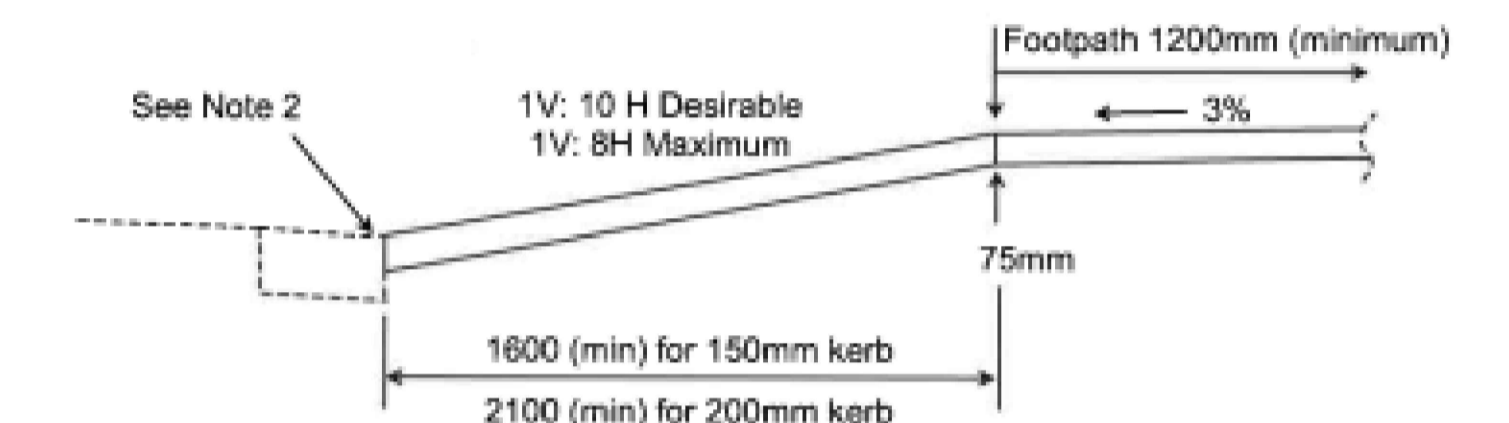

CROSS SECTION A-A

NOTES:

- Surface finish of the pedestrian kerb ramp shall be rough broom finished **APRICOT COLOURED** concrete, except if there is coloured paving adjacent, then the finish shall be rough broom finished plain concrete. All exposed edges shall be neatly rounded with a proper edging tool forming a 50mm margin. Concrete shall have a minimum compressive strength of 25MPa at 28 days.
- The contractor shall place a 75mm deep saw cut in the gutter invert and remove kerb, unless directed by Council or Accredited Certifier (Civil Works) to remove integral kerb and gutter.
- The subgrade shall be thoroughly compacted by the use of vibratory compaction equipment until it shows no signs of movement, or as directed by Council.
- When considering kerb ramp locations the number and position of ramps is to be determined after considering the general movement of pedestrians, location of marked foot crossings and the position of any existing obstacles such as traffic signals, gully pits, etc. The location of kerb ramps must ensure that users are not put at risk from traffic of any kind, bearing in mind that a disabled person's crossing time may be longer than that of persons having full mobility.
- Kerbing and guttering to be constructed in accordance with Council Plan A4 2276A.
- Where the existing footpath alignment is at the rear of kerb the wing shall be extended to 1200mm for 150mm high kerb, and 1600mm for 200mm high kerb, or as directed by Council.

Not to Scale. All Dimensions in Millimetres.

NORTHERN BEACHES COUNCIL STANDARD KERB RAMP (A7284/B)

SCALE NTS

Path: X:\10000000_001_A411...
 Date: 16/12/2020 12:25:57
 User: mbyler
 Code: 171010000...
 Code: 171010000...

REVISION	AMENDMENT	DATE	REVISION	AMENDMENT	DATE
1	ISSUE FOR 80% DEVELOPMENT APPLICATION	16/12/20			

CLIENT	 northern beaches council
PROJECT	

PREPARED BY

Warren Smith & Partners Pty Ltd
Level 9, 233 Castlereagh Street, Sydney 2000 NSW Australia
02 9299 1312 wsp@warrensmith.com.au
www.warrensmith.com.au ABN 36 300 430 126

Consulting Engineers
 ■ Hydraulic ■ Fire ■ Civil ■ Utilities Infrastructure
 SERVING THE CONSTRUCTION INDUSTRY SINCE 1981.

TITLE				
SITWORKS DETAILS				
SCALE	DRAWN	DESIGNED	CHECKED	APPROVED
AS SHOWN	M.T.	M.T.	L.S.	L.S.
JOB No.	DRAWING No.		ISSUE	
71010000	C4.51		1	
DATE	STATUS			
DECEMBER 2020	DEVELOPMENT APPLICATION			

NOT TO SCALE

100 0 100 200 300 400 500mm
SCALE 1:10 A1 SHEET

PRELIMINARY - NOT FOR CONSTRUCTION

PRE & POST DEVELOPMENT STORMWATER RUNOFF SUMMARY

AEP STORM (%)	PRE-DEVELOPMENT (L/s)	POST-DEVELOPMENT (L/s)
20%	226	223
5%	347	303
1%	521	385

NOTES:

- OCEAN PROTECT OCEAN GUARD FILTER BASKETS ARE TO BE INSTALLED TO PITS: 7/2, 6/2, 5/2, 4/2, 3/2, 2/2, 1/2, 1/6, 1/5, 4/1, DCP, 3/1, 2/1, 1/1.
- 3 x OCEAN PROTECT 690 mm PSORB STORMFILTERS SHALL BE INSTALLED IN PIT 7/2
- OCEAN PROTECT FILTERRA PRECAST PIT SYSTEM ARE TO BE INSTALLED TO PITS: 1/7, 2/7, 3/7

LEGEND

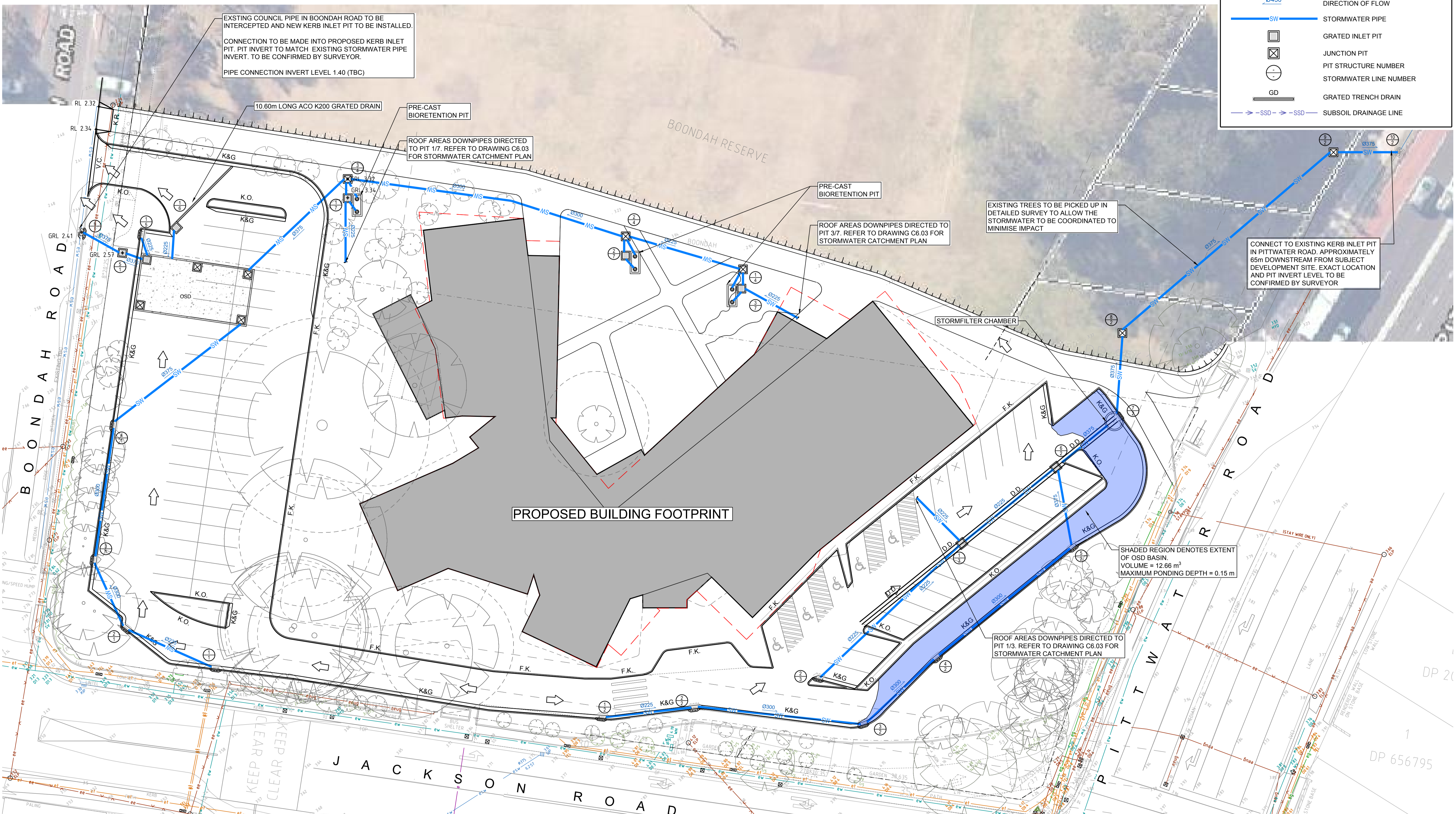
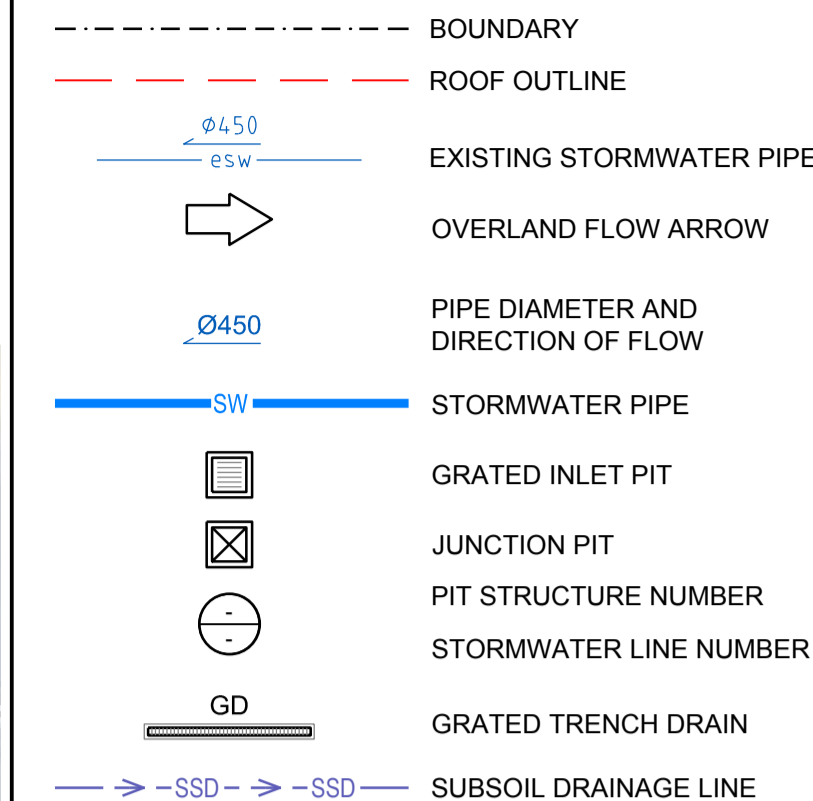

PROPOSED BUILDING FOOTPRINT

BOONDAH RESERVE

BOONDAH ROAD

JACKSON ROAD

PITWATER ROAD

PRELIMINARY - NOT FOR CONSTRUCTION

Job No. 71010000, Title: 71010000, Scale: 1:250, Date: 16/12/20, Drawn: M.T., Checked: L.S., Approved: L.S., Issue: 1, Status: DEVELOPMENT APPLICATION, Client: northern beaches council, Project: WARRIEWOOD COMMUNITY CENTRE, Prepared By: Warren Smith & Partners, Title: STORMWATER LAYOUT PLAN

DO NOT SCALE FROM DRAWINGS, CHECK & VERIFY ALL DIMENSIONS & LEVELS BEFORE COMMENCEMENT OF ANY WORK.

THIS DRAWING IS NOT TO BE COPIED IN PART OR WHOLE WITHOUT WRITTEN PERMISSION FROM WARREN SMITH AND PARTNERS.

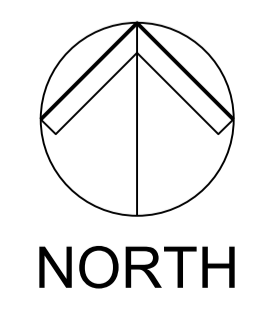

NORTH

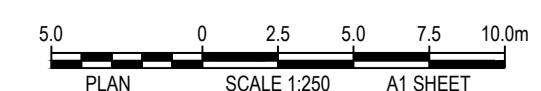

REVISION	AMENDMENT	DATE	REVISION	AMENDMENT	DATE
1	ISSUE FOR 80% DEVELOPMENT APPLICATION	16/12/20			

CLIENT: northern beaches council

PROJECT: **WARRIEWOOD COMMUNITY CENTRE**

PREPARED BY: Warren Smith & Partners Pty Ltd
 Level 9, 233 Castlereagh Street, Sydney 2000 NSW Australia
 02 9299 1312 wsp@warrensmith.com.au
 www.warrensmith.com.au ABN 36 300 430 126

Consulting Engineers
 ■ Hydraulic ■ Fire ■ Civil ■ Utilities Infrastructure
 SERVING THE CONSTRUCTION INDUSTRY SINCE 1961.

TITLE: **STORMWATER LAYOUT PLAN**

SCALE: AS SHOWN	DRAWN: M.T.	DESIGNED: M.T.	CHECKED: L.S.	APPROVED: L.S.
JOB No. 71010000		DRAWING No. C6.01		ISSUE 1
DATE: DECEMBER 2020		STATUS: DEVELOPMENT APPLICATION		

NAME	SURFACE ELEV. (m)	PIT DEPTH (m)	PIT SIZE AND TYPE	FROM	TO	LENGTH (m)	U/S IL (m)	D/S IL (m)	SLOPE (%)	PIPE TYPE	DIA (mm)	No. PIPES
Pit 1/1	3.74	0.88	900SQ PIT WITH 450 x 900 CLASS D GRATED KERB WITH 1.2m LONG LINTEL	PIT 1/1	PIT 2/1	12.28	2.86	2.65	1.71	uPVC (SN8)	225	1
Pit 2/1	3.61	0.99	900SQ PIT WITH 450 x 900 CLASS D GRATED KERB WITH 1.2m LONG LINTEL	PIT 2/1	PIT 3/1	9.62	2.62	2.50	1.25	uPVC (SN8)	300	1
Pit 3/1	3.5	1.03	900SQ PIT WITH 450 x 900 CLASS D GRATED KERB WITH 1.2m LONG LINTEL	PIT 3/1	PIT 4/1	17.49	2.47	2.32	0.86	uPVC (SN8)	300	1
Pit 4/1	3.31	1.02	900SQ PIT WITH 450 x 900 CLASS D GRATED KERB WITH 1.2m LONG LINTEL	Pit 4/1	OSD tank	21.5	2.29	2.07	1.02	RCP CLASS 3	375	1
				OSD tank	Pit 5/1	2.36	1.7	1.67	1.27	RCP CLASS 3	375	1
Pit 5/1	2.57	0.95	900SQ PIT, CLASS B GRATE	Pit 5/1	Pit 6/1	5.57	1.62	1.39	4.13	RCP CLASS 3	375	1
Pit 6/1	2.41	TBC	900SQ PIT WITH 450 x 900 CLASS D GRATED KERB WITH 1.2m LONG LINTEL									
Pit 1/2	3.78	0.88	900SQ PIT WITH 450 x 900 CLASS D GRATED KERB WITH 1.2m LONG LINTEL	Pit 1/2	Pit 2/2	11.61	2.92	2.80	1.03	uPVC (SN8)	225	1
Pit 2/2	3.7	0.95	900SQ PIT WITH 450 x 900 CLASS D GRATED KERB WITH 1.2m LONG LINTEL	Pit 2/2	Pit 3/2	22.1	2.75	2.53	1.00	uPVC (SN8)	300	1
Pit 3/2	3.48	0.98	900SQ PIT WITH 450 x 900 CLASS D GRATED KERB WITH 1.2m LONG LINTEL	Pit 3/2	Pit 4/2	12.38	2.5	2.40	0.81	uPVC (SN8)	300	1
Pit 4/2	3.37	1.00	900SQ PIT WITH 450 x 900 CLASS D GRATED KERB WITH 1.2m LONG LINTEL	Pit 4/2	Pit 5/2	22.8	2.37	2.17	0.88	uPVC (SN8)	300	1
Pit 5/2	3.35	1.21	900SQ PIT WITH 450 x 900 CLASS D GRATED KERB WITH 1.2m LONG LINTEL	Pit 5/2	Pit 6/2	10.33	2.14	2.07	0.68	RCP CLASS 3	375	1
Pit 6/2	3.53	1.49	900SQ V-HINGED BUTTERFLY PIT, CLASS D GRATE	Pit 6/2	Pit 7/2	8.51	2.04	1.98	0.71	RCP CLASS 3	375	1
Pit 7/2	3.35	1.40	2250 DIA. PIT WITH 450 x 900 CLASS D GRATED KERB WITH 1.2m LONG LINTEL	Pit 7/2	Pit 8/2	10.42	1.95	1.85	0.96	RCP CLASS 3	375	1
Pit 8/2	3	1.18	900SQ CLASS B COVER	Pit 8/2	Pit 9/2	36.98	1.82	1.49	0.89	RCP CLASS 3	375	1
Pit 9/2	2.5	1.04	900SQ CLASS B COVER	Pit 9/2	Existing Council Drainage System (TBC)	8.1	1.46	1.29	2.10	RCP CLASS 3	375	1
Pit 10/2	2	(TBC)	Existing Kerb Inlet Pit									
Pit 2/3	3.7	0.83	900SQ PIT WITH 450 x 900 CLASS D GRATED KERB WITH 1.2m LONG LINTEL	Pit 2/3	Pit 1/3	26	2.87	2.61	1.00	RCP CLASS 3	225	1
Pit 1/3	3.76	1.18	900SQ V-HINGED BUTTERFLY PIT, CLASS D GRATE	Pit 1/3	Pit 6/2	15.3	2.58	2.42	1.05	RCP CLASS 3	225	1
Pit 1/4	3.75	0.62	900SQ PIT, CLASS B COVER	Pit 1/4	Pit 2/4	15.73	3.13	2.97	1.02	uPVC (SN8)	225	1
Pit 2/4	3.75	0.81	900SQ PIT, CLASS B COVER	Pit 2/4	Pit 3/4	37.46	2.94	2.33	1.63	uPVC (SN8)	300	1
Pit 3/4	3.32	1.02	900SQ PIT, CLASS B COVER	Pit 3/4	OSD tank	17.8	2.3	2.10	1.12	RCP CLASS 3	375	1
Pit 3/7	3.86	0.71	900SQ PIT, CLASS B COVER	Pit 3/7	Pit 1/4	1.7	3.15	3.13	1.18	RCP CLASS 3	300	1
Pit 2/7	3.81	0.61	900SQ PIT, CLASS B COVER	Pit 2/7	Pit 2/4	1.7	3.20	3.18	1.18	uPVC (SN8)	225	1
Pit 1/7	3.34	0.99	900SQ PIT, CLASS B COVER	Pit 1/7	Pit 3/4	1.7	2.35	2.33	1.18	uPVC (SN8)	225	1
Pit 1/5	3.04	0.76	900SQ PIT WITH 450 x 900 CLASS D GRATED KERB WITH 1.2m LONG LINTEL	Pit 1/5	OSD tank	2.05	2.28	2.26	0.98	uPVC (SN8)	225	1

PRELIMINARY - NOT FOR CONSTRUCTION

Path: X:\10100000_00000000\Drawings\AutoCAD\Design\Civil\2020\102_Summary\Pit Schedule.dwg
 Plot Date: 15/12/2020 16:44:13
 User Name: you

DO NOT SCALE FROM DRAWINGS, CHECK & VERIFY ALL DIMENSIONS & LEVELS BEFORE COMMENCEMENT OF ANY WORK.
THIS DRAWING IS NOT TO BE COPIED IN PART OR WHOLE WITHOUT WRITTEN PERMISSION FROM WARREN SMITH AND PARTNERS.

REVISION	AMENDMENT	DATE	REVISION	AMENDMENT	DATE
1	ISSUE FOR 80% DEVELOPMENT APPLICATION	15/12/20			

CLIENT



PROJECT

WARRIEWOOD COMMUNITY CENTRE

PREPARED BY



Warren Smith & Partners Pty Ltd
Level 9, 233 Castlereagh Street, Sydney 2000 NSW Australia
02 9299 1312 wsp@warrensmith.com.au
www.warrensmith.com.au ABN 36 300 430 126

Consulting Engineers

Hydraulic Fire Civil Utilities Infrastructure



SERVING THE CONSTRUCTION INDUSTRY SINCE 1981.

TITLE

STORMWATER PIT SCHEDULE

SCALE	AS SHOWN	DRAWN	M.T.	DESIGNED	M.T.	CHECKED	L.S.	APPROVED	L.S.
JOB No.	71010000		DRAWING No.		C6.02		ISSUE		
DATE	DECEMBER 2020		STATUS						
			DEVELOPMENT APPLICATION						

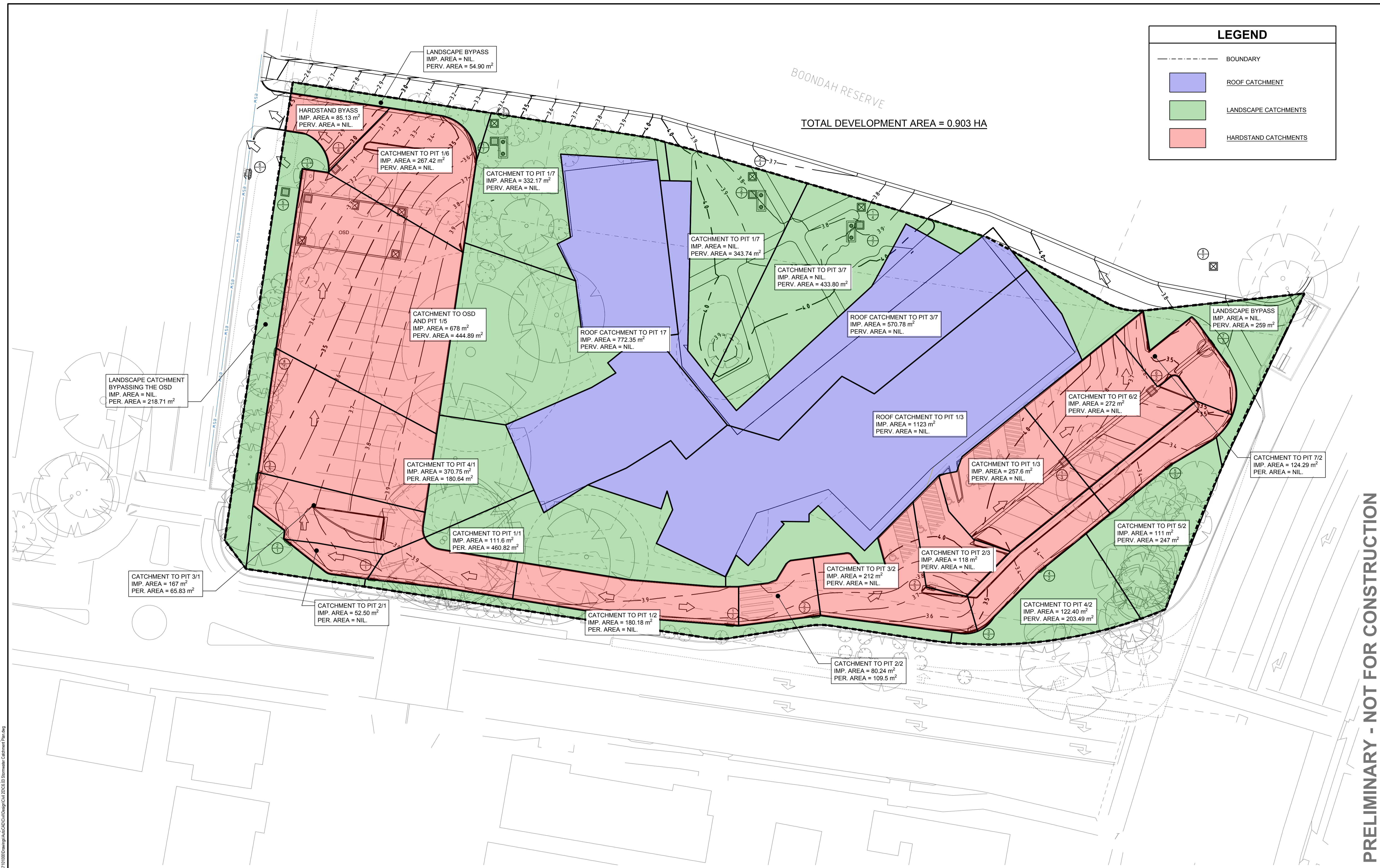

PRELIMINARY - NOT FOR CONSTRUCTION

File: X:\71010000_Site_A\71010000_010_01.dwg, Date: 16/12/2020 16:35:15, User: nsmith, Plot Date: 16/12/2020 16:35:15, Plot Name: nsmith, Plot Scale: 1:250, Drawing Path: X:\71010000_Site_A\71010000_010_01.dwg

DO NOT SCALE FROM DRAWINGS, CHECK & VERIFY ALL DIMENSIONS & LEVELS BEFORE COMMENCEMENT OF ANY WORK.

THIS DRAWING IS NOT TO BE COPIED IN PART OR WHOLE WITHOUT WRITTEN PERMISSION FROM WARREN SMITH AND PARTNERS.

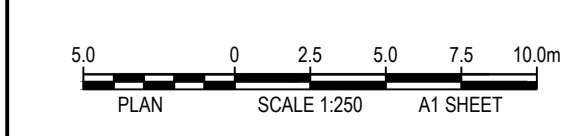
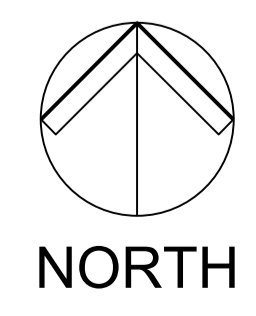

REVISION	AMENDMENT	DATE	REVISION	AMENDMENT	DATE
1	ISSUE FOR 80% DEVELOPMENT APPLICATION	16/12/20			

CLIENT: northern beaches council

PROJECT: **WARRIEWOOD COMMUNITY CENTRE**

PREPARED BY:

Warren Smith & Partners Pty Ltd
Level 9, 233 Castlereagh Street, Sydney 2000 NSW Australia
02 9299 1312 wsp@warrensmith.com.au
www.warrensmith.com.au ABN 36 300 430 126

Consulting Engineers
■ Hydraulic ■ Fire ■ Civil ■ Utilities Infrastructure
SERVING THE CONSTRUCTION INDUSTRY SINCE 1981.

TITLE: **STORMWATER CATCHMENT PLAN**

SCALE: AS SHOWN	DRAWN: M.T.	DESIGNED: M.T.	CHECKED: L.S.	APPROVED: L.S.
JOB No: 71010000		DRAWING No: C6.03		ISSUE: 1
DATE: DECEMBER 2020	STATUS: DEVELOPMENT APPLICATION			

0 10 20 30 40 50 60 70 80 90 100 110 120 130 140 150

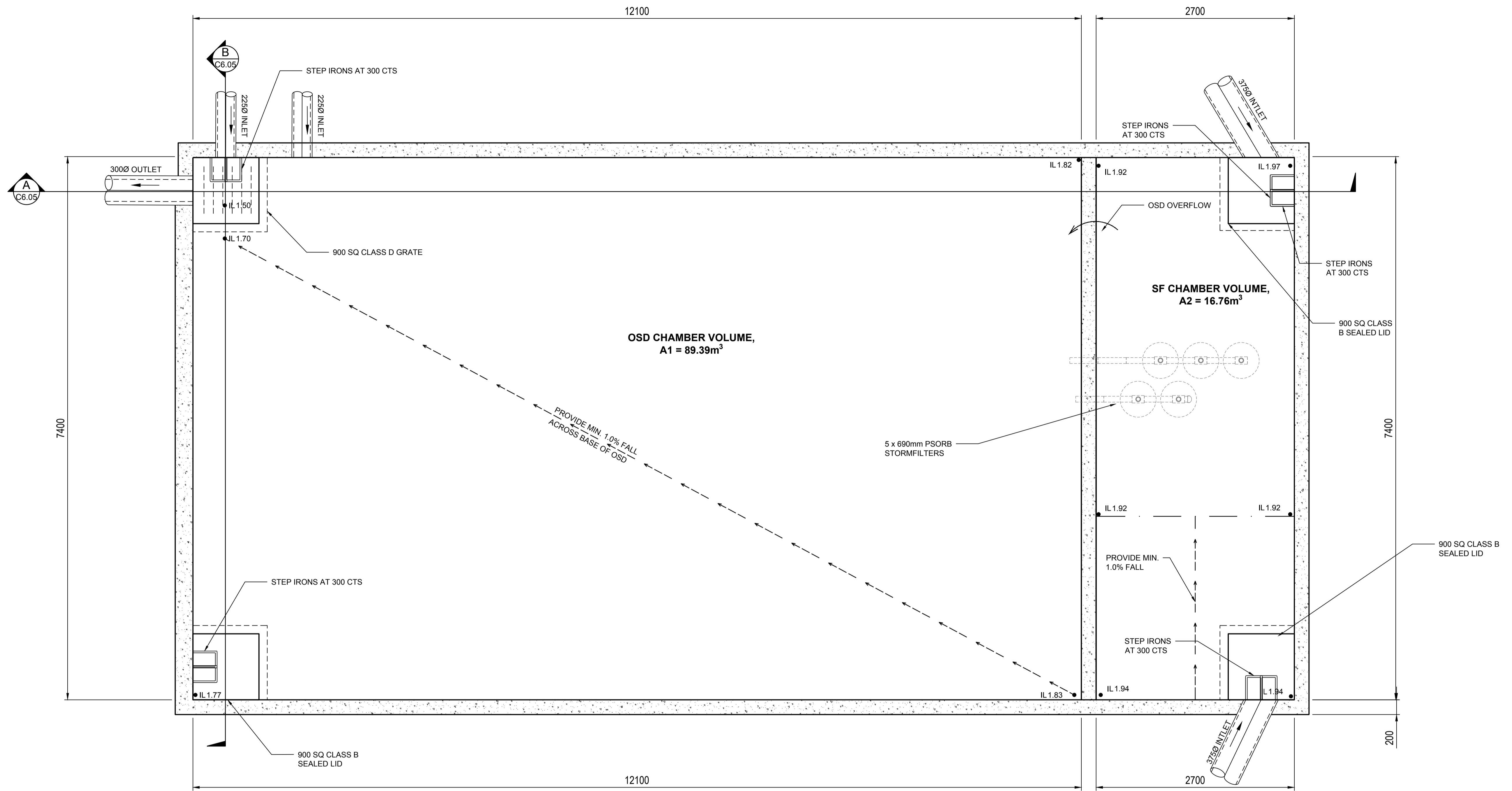

ON SITE DETENTION TANK BASE PLAN (TOTAL VOLUME = 106.15m³)

SCALE: 1:20

PRELIMINARY - NOT FOR CONSTRUCTION

Path: X:\171010000_018_A1H1.dwg
 Plot Date: 16/12/2020 12:25:18
 User Name: mbyler
 Cad File: 171010000_Drawing\A1\OSD Plan.dwg

DO NOT SCALE FROM DRAWINGS, CHECK & VERIFY ALL DIMENSIONS & LEVELS BEFORE COMMENCEMENT OF ANY WORK.
 THIS DRAWING IS NOT TO BE COPIED IN PART OR WHOLE WITHOUT WRITTEN PERMISSION FROM WARREN SMITH AND PARTNERS.

REVISION	AMENDMENT	DATE	REVISION	AMENDMENT	DATE
1	ISSUE FOR DEVELOPMENT APPLICATION	16/12/20			

CLIENT

PROJECT

WARRIEWOOD COMMUNITY CENTRE

PREPARED BY

Warren Smith & Partners Pty Ltd
 Level 9, 233 Castlereagh Street, Sydney 2000 NSW Australia
 02 9299 1312 wsp@warrensmith.com.au
 www.warrensmith.com.au ABN 36 300 430 126

Consulting Engineers

- Hydraulic
- Fire
- Civil
- Utilities Infrastructure

SERVING THE CONSTRUCTION INDUSTRY SINCE 1981.

TITLE

OSD PLAN

SCALE	DRAWN	DESIGNED	CHECKED	APPROVED
AS SHOWN	M.T.	M.T.	L.S.	L.S.
JOB No.	DRAWING No.		ISSUE	
71010000	C6.04		1	
DATE	STATUS			
DECEMBER 2020	DEVELOPMENT APPLICATION			

0 10 20 30 40 50 60 70 80 90 100 110 120 130 140 150

PRELIMINARY - NOT FOR CONSTRUCTION

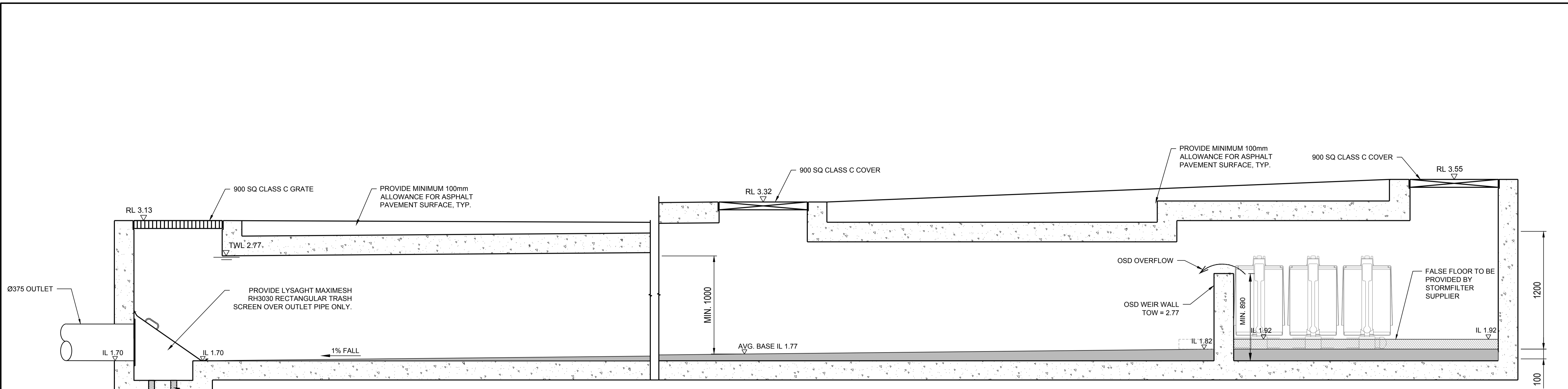

SECTION A
SCALE: 1:20 C6.04

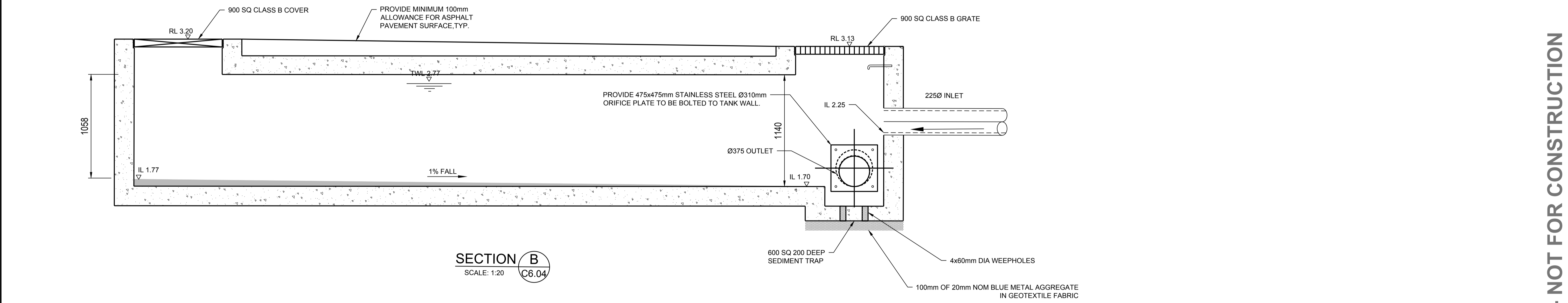

SECTION B
SCALE: 1:20 C6.04

Path: X:\10000000_01_A14
 Cell File: T:\10100000\Drawings\AutoCAD\Design\Civil 2006\05 OSD Sections.dwg
 Plot Date: 15/12/2020 16:43:27
 Login Name: you

DO NOT SCALE FROM DRAWINGS, CHECK & VERIFY ALL DIMENSIONS & LEVELS BEFORE COMMENCEMENT OF ANY WORK.

THIS DRAWING IS NOT TO BE COPIED IN PART OR WHOLE WITHOUT WRITTEN PERMISSION FROM WARREN SMITH AND PARTNERS.

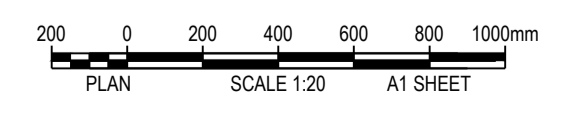

REVISION	AMENDMENT	DATE	REVISION	AMENDMENT	DATE
1	ISSUE FOR DEVELOPMENT APPLICATION	11/12/20			

CLIENT

PROJECT

WARRIEWOOD COMMUNITY CENTRE

PREPARED BY

Warren Smith & Partners Pty Ltd
 Level 9, 233 Castlereagh Street, Sydney 2000 NSW Australia
 02 9299 1312 wsp@warrensmith.com.au
 www.warrensmith.com.au ABN 36 300 430 126

Consulting Engineers

- Hydraulic
- Fire
- Civil
- Utilities Infrastructure

SERVING THE CONSTRUCTION INDUSTRY SINCE 1981.

OSD SECTIONS				
SCALE	DRAWN	DESIGNED	CHECKED	APPROVED
AS SHOWN	M.T.	M.T.	L.S.	L.S.
JOB No.	DRAWING No.		ISSUE	
71010000	C6.05		1	
DATE	STATUS			
DECEMBER 2020	DEVELOPMENT APPLICATION			

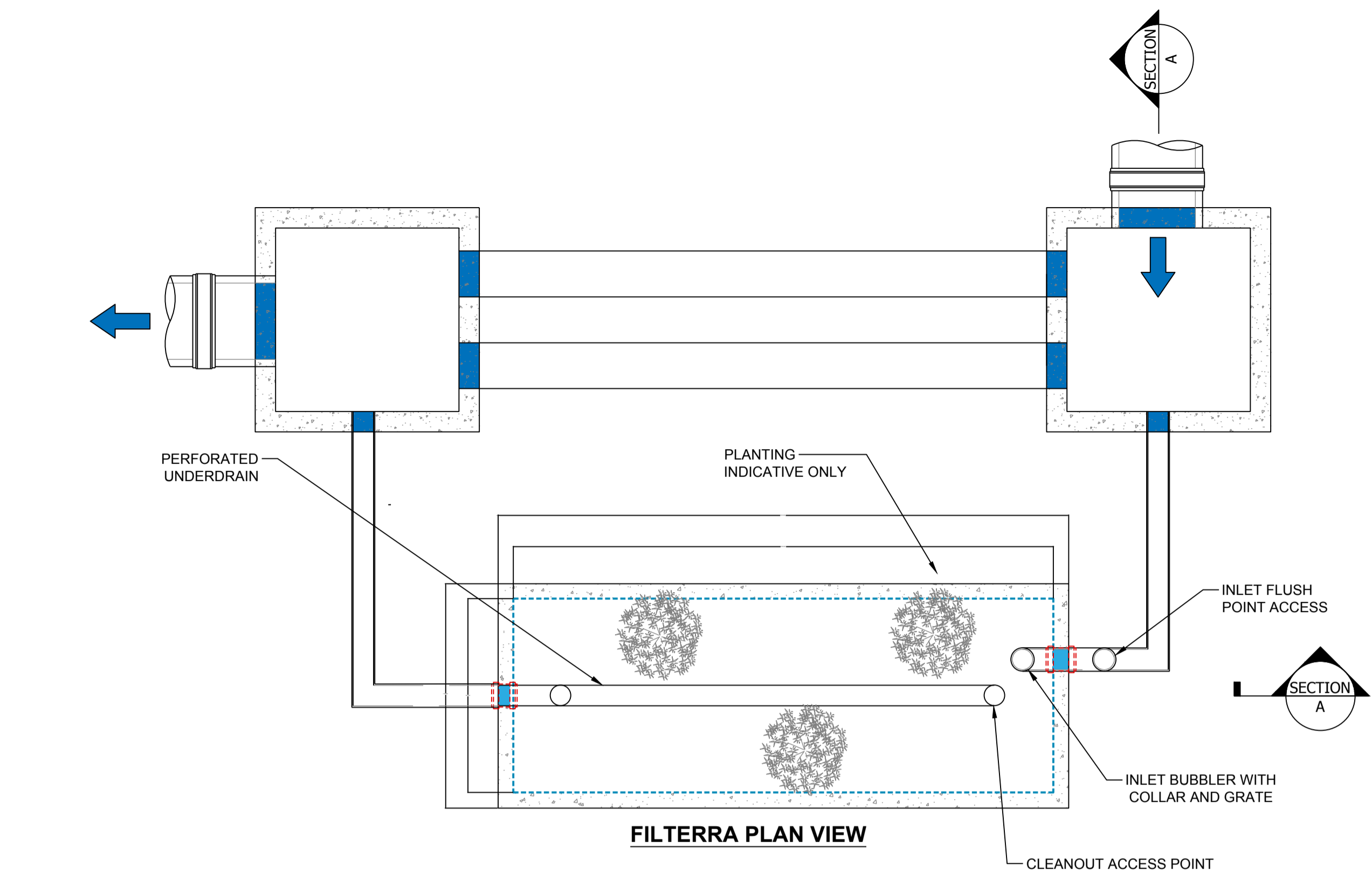

FILTERRA PLAN VIEW

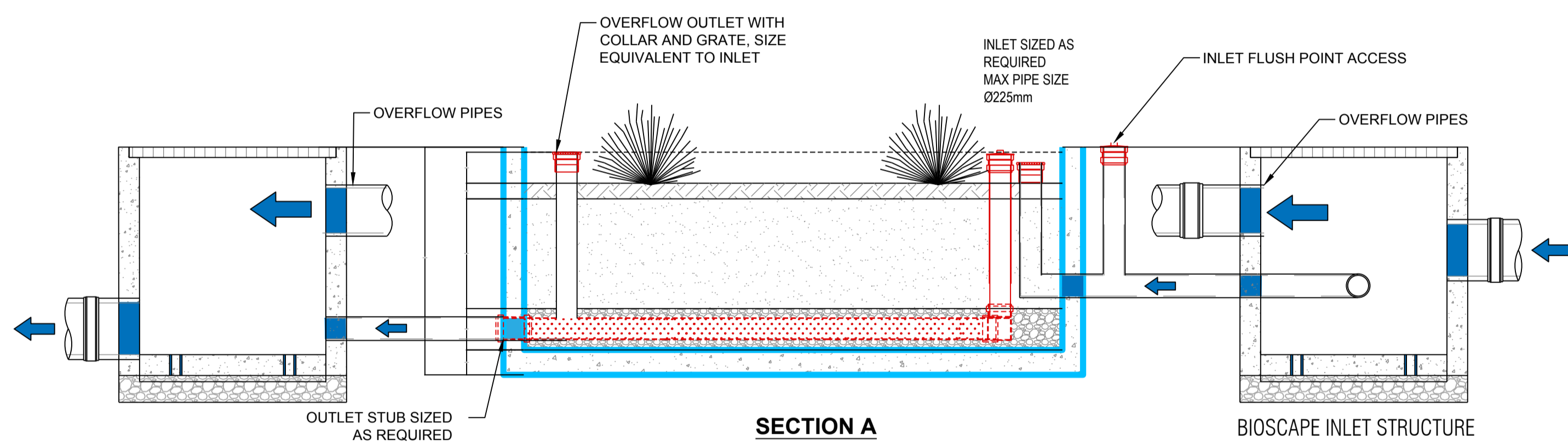

SECTION A

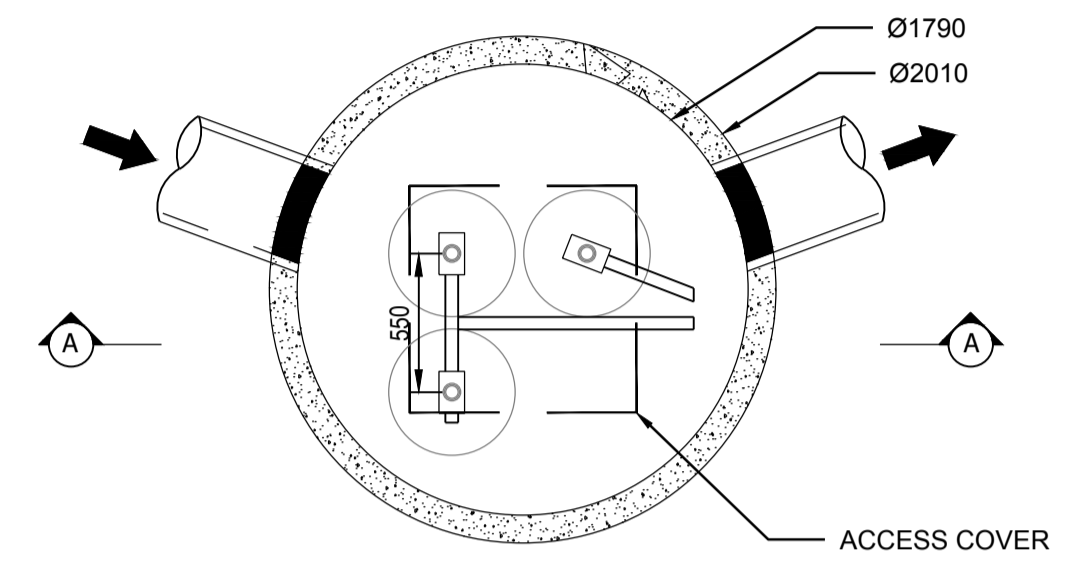

PLAN

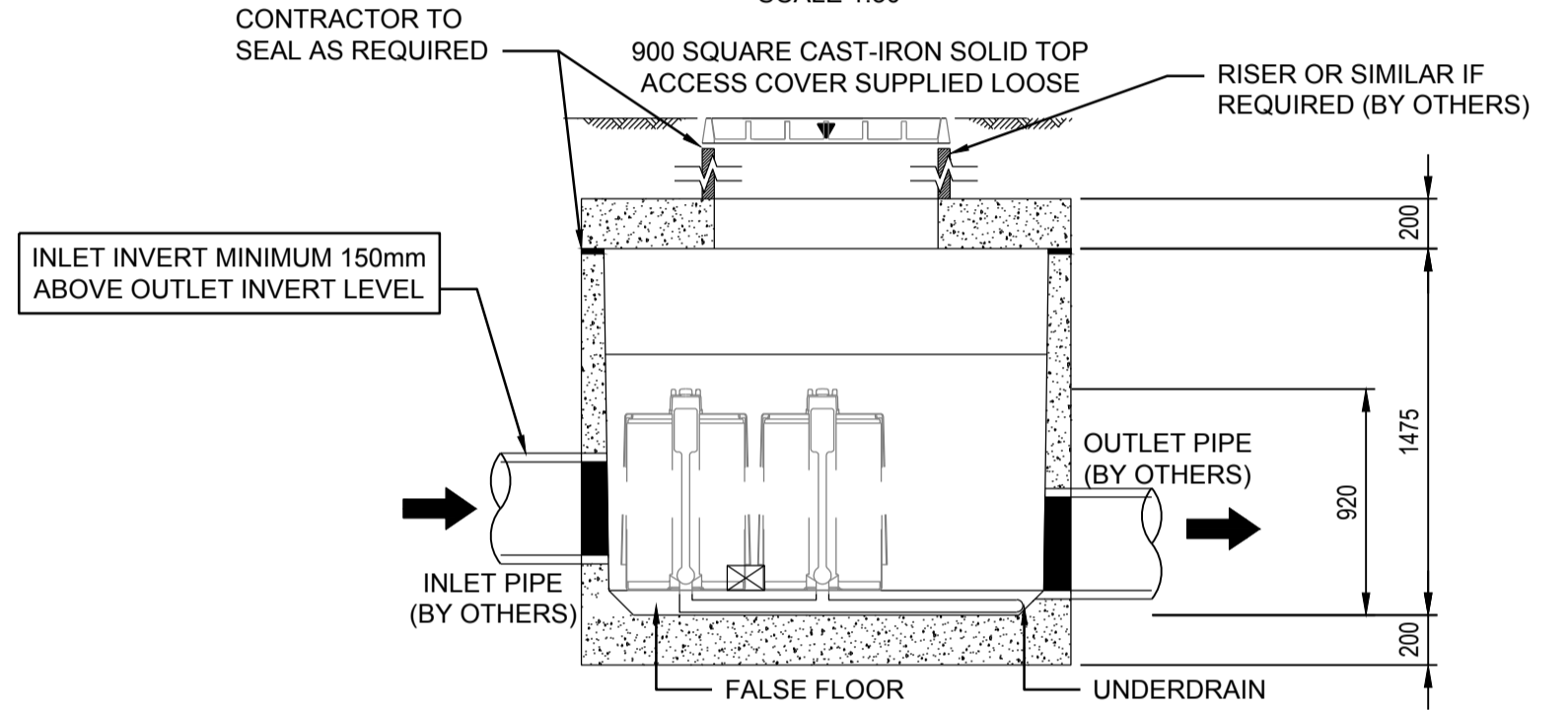

SECTION A-A

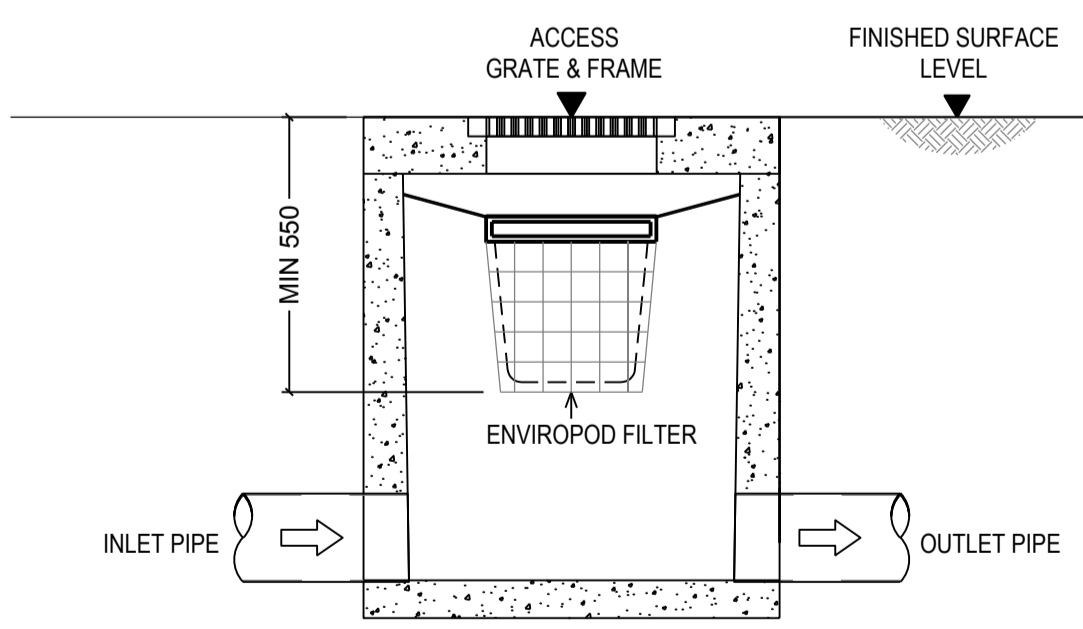

STANDARD ENVIROPOD CONFIGURATION SECTION

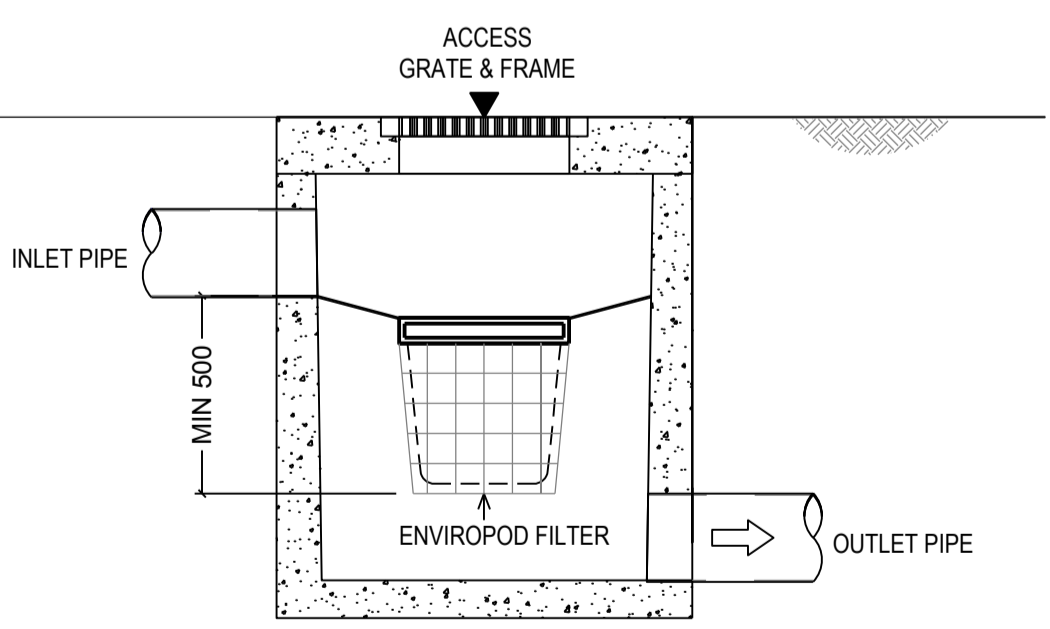

DROP PIPE ENVIROPOD CONFIGURATION SECTION

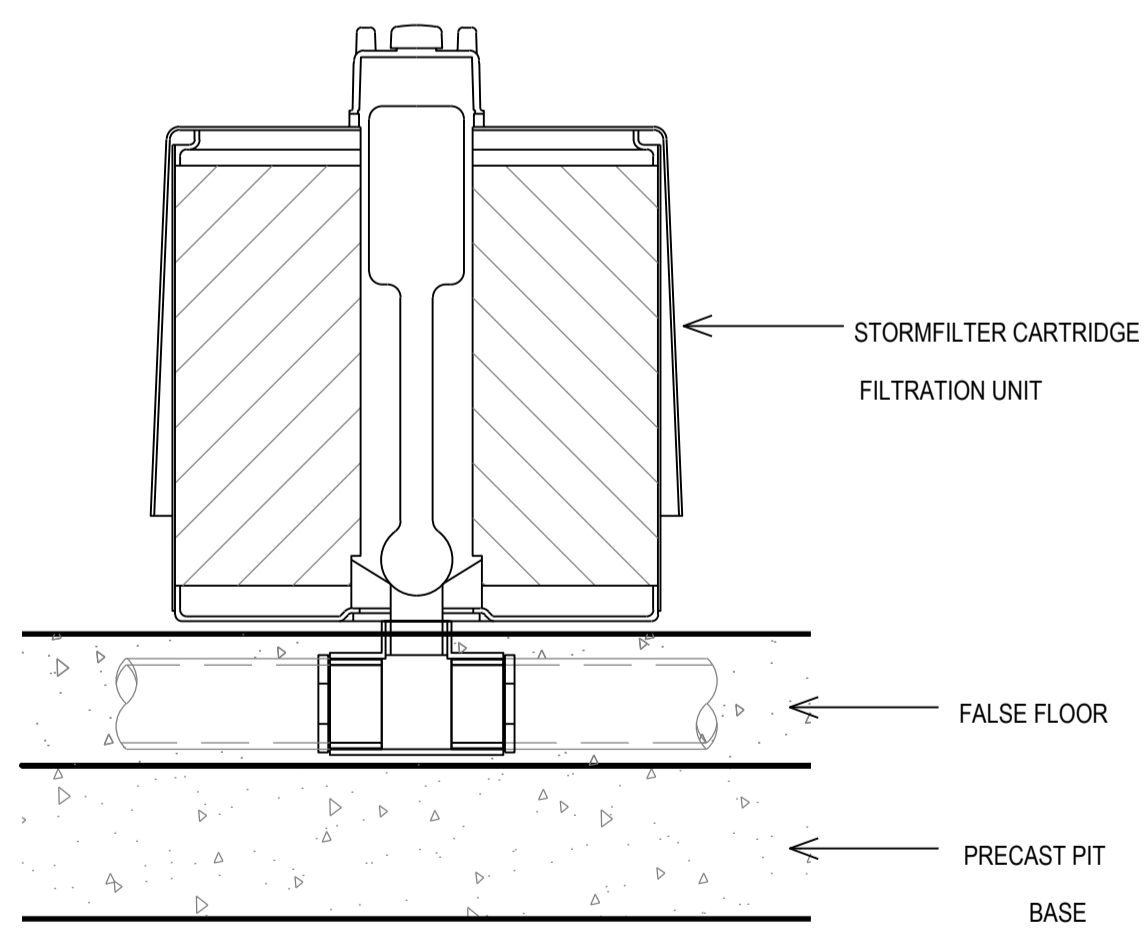

STORMFILTER CARTRIDGE DETAIL

PRELIMINARY - NOT FOR CONSTRUCTION

Job: 71010000_BA_A1H
 Rev: 16/12/20
 Date: 16/12/20
 Path: 1:71010000_Drawing\A10200\Civil\Design\Civil\2020\08\WSUD_Typical_Details.dwg
 User: mbyler
 Login Name: mbyler

DO NOT SCALE FROM DRAWINGS, CHECK & VERIFY ALL DIMENSIONS & LEVELS BEFORE COMMENCEMENT OF ANY WORK.

THIS DRAWING IS NOT TO BE COPIED IN PART OR WHOLE WITHOUT WRITTEN PERMISSION FROM WARREN SMITH AND PARTNERS.

REVISION	AMENDMENT	DATE	REVISION	AMENDMENT	DATE
1	ISSUE FOR DEVELOPMENT APPLICATION	16/12/20			

CLIENT

PROJECT

WARRIEWOOD COMMUNITY CENTRE

PREPARED BY

Warren Smith & Partners Pty Ltd
 Level 9, 233 Castlereagh Street, Sydney 2000 NSW Australia
 02 9290 1312 wsp@warrensmith.com.au
 www.warrensmith.com.au ABN 36 300 430 126

Consulting Engineers

- Hydraulic
- Fire
- Civil
- Utilities Infrastructure

SERVING THE CONSTRUCTION INDUSTRY SINCE 1981.

TITLE				
WSUD TYPICAL DETAILS				
SCALE	DRAWN	DESIGNED	CHECKED	APPROVED
AS SHOWN	M.T.	M.T.	L.S.	L.S.
JOB No.	DRAWING No.		ISSUE	
71010000	C6.06		1	
DATE	STATUS			
DECEMBER 2020	DEVELOPMENT APPLICATION			

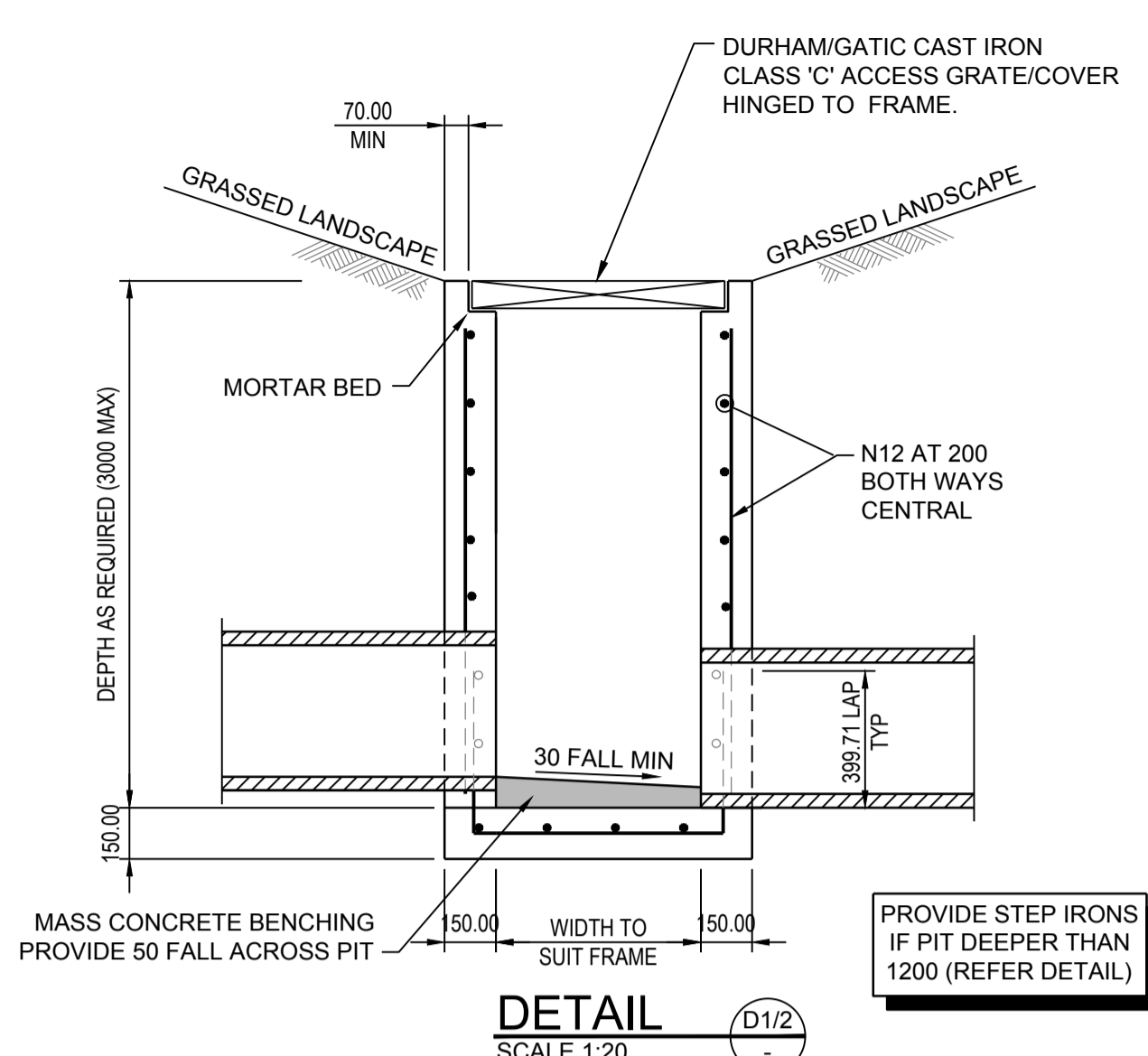

PROVIDE STEP IRONS IF PIT DEEPER THAN 1200 (REFER DETAIL)

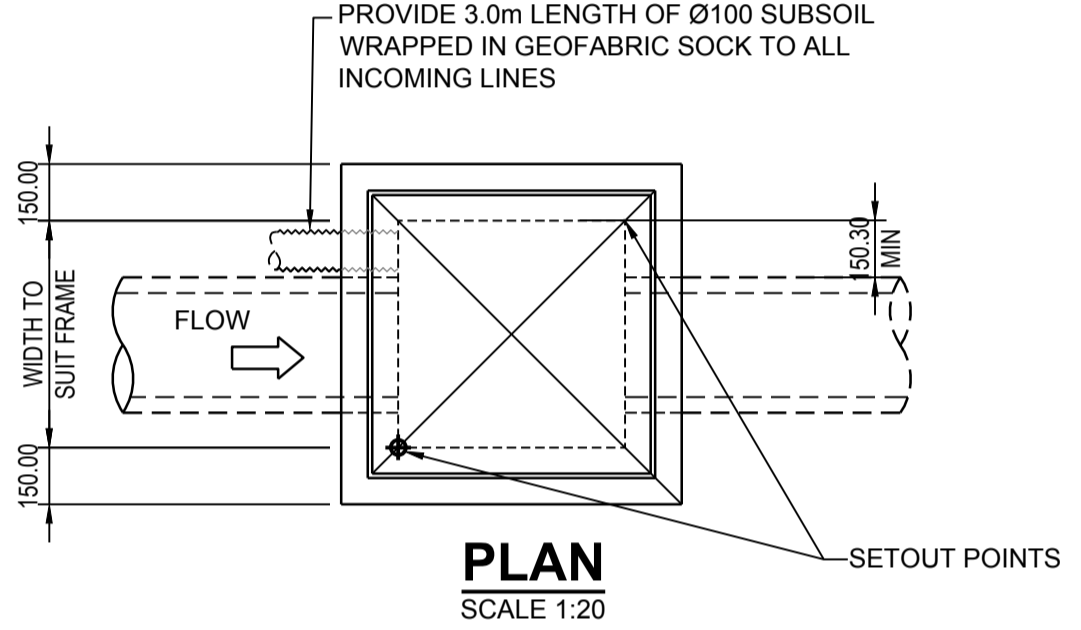

600 - 900SQ SURFACE INLET PITS

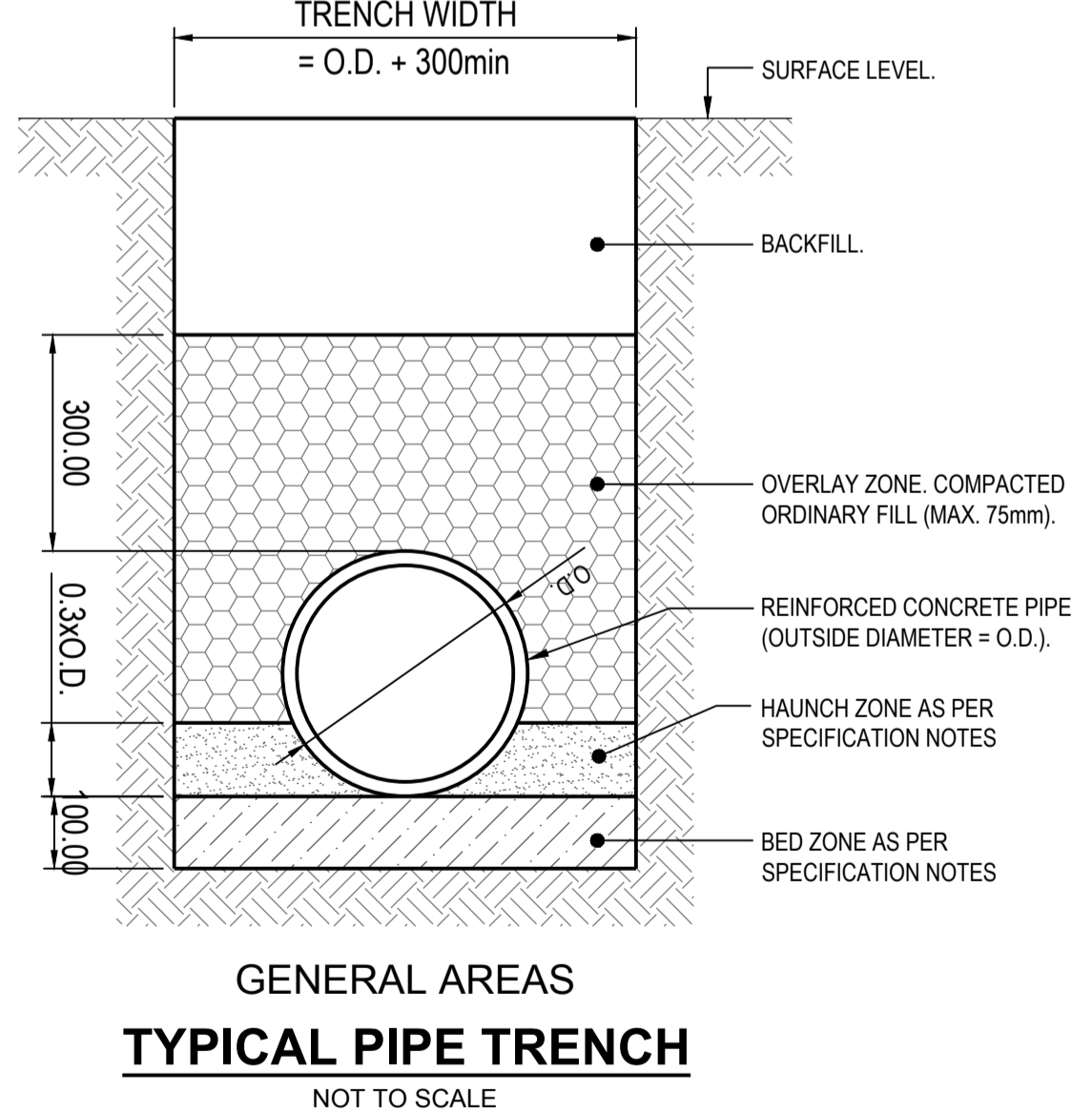

- NOTES:**
- TRENCH WIDTH MAY NEED TO BE INCREASED SUBJECT TO ACHIEVING ADEQUATE COMPACTION.
 - MINIMUM PIPE COVER UNDER ROADS = 450mm UNO. MINIMUM PIPE COVER UNDER ROADS = 600mm UNO.
 - THE CONTRACTOR SHALL ENSURE THAT THE SHORING OF TRENCHES IS INSTALLED AS REQUIRED BY STATUTORY REQUIREMENTS.
 - ENSURE BACKFILLING COMPACTION MEETS THE FOLLOWING STANDARDS:
 - A) TRENCHES UNDER PAVED AREAS & BUILDINGS - 100% SMDD.
 - B) TRENCHES NOT UNDER PAVEMENTS - 90% SMDD.

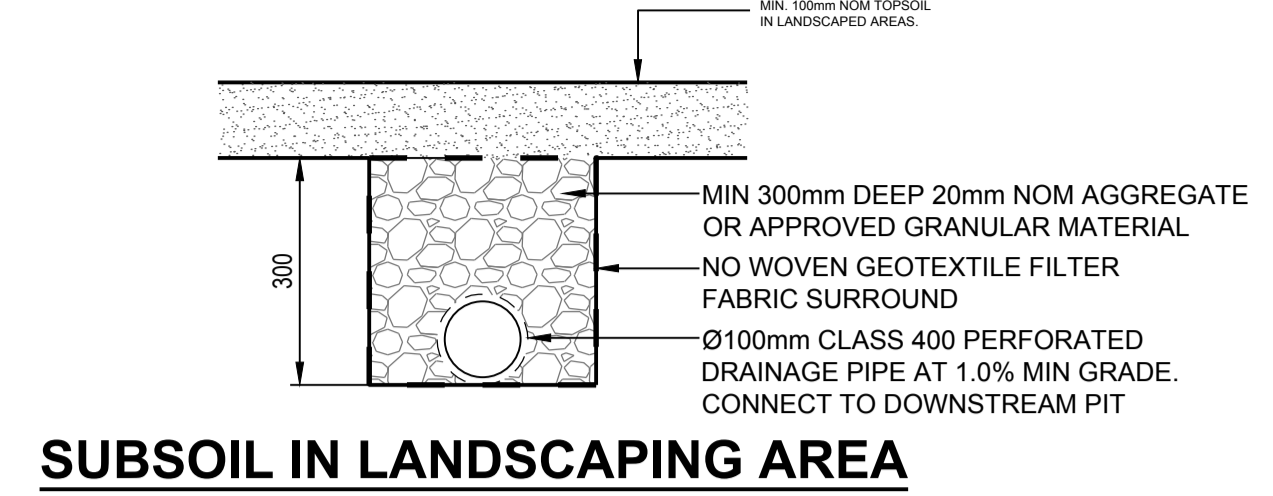

SUBSOIL IN LANDSCAPING AREA

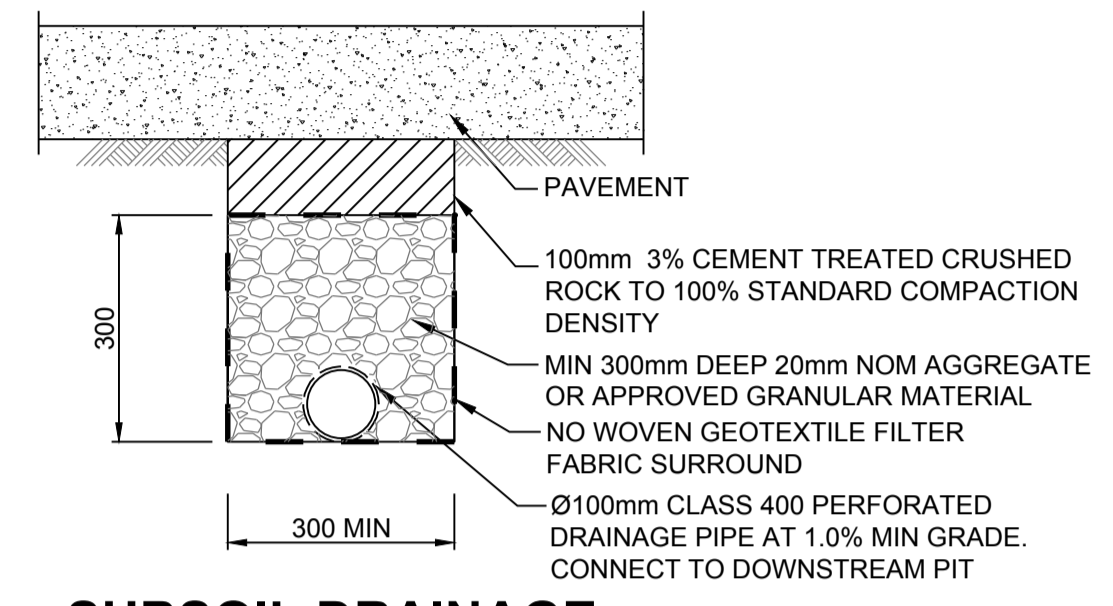

SUBSOIL DRAINAGE UNDER PAVEMENT

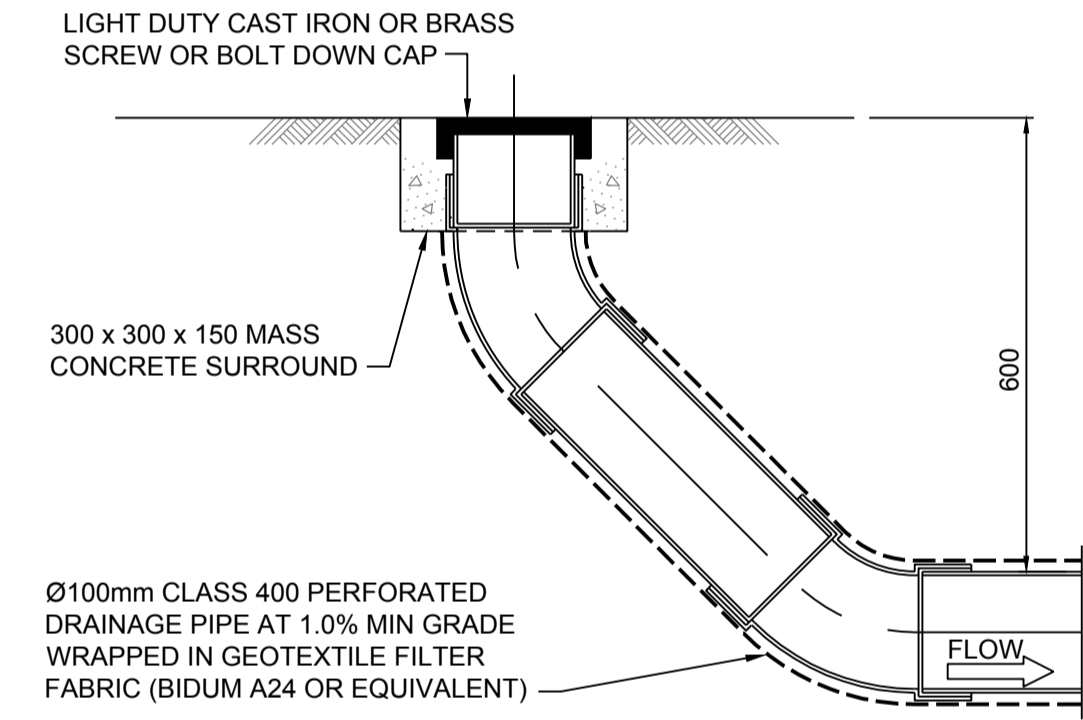

HIGH END RISER (HER)

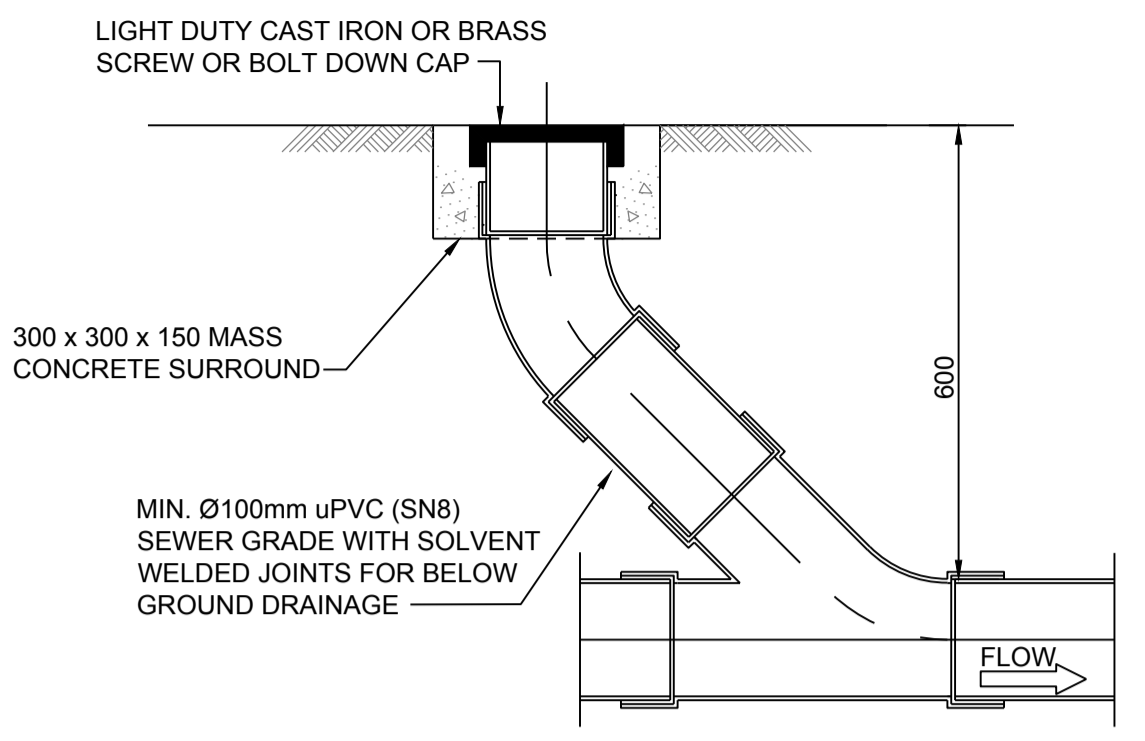

CLEAROUT (CO)

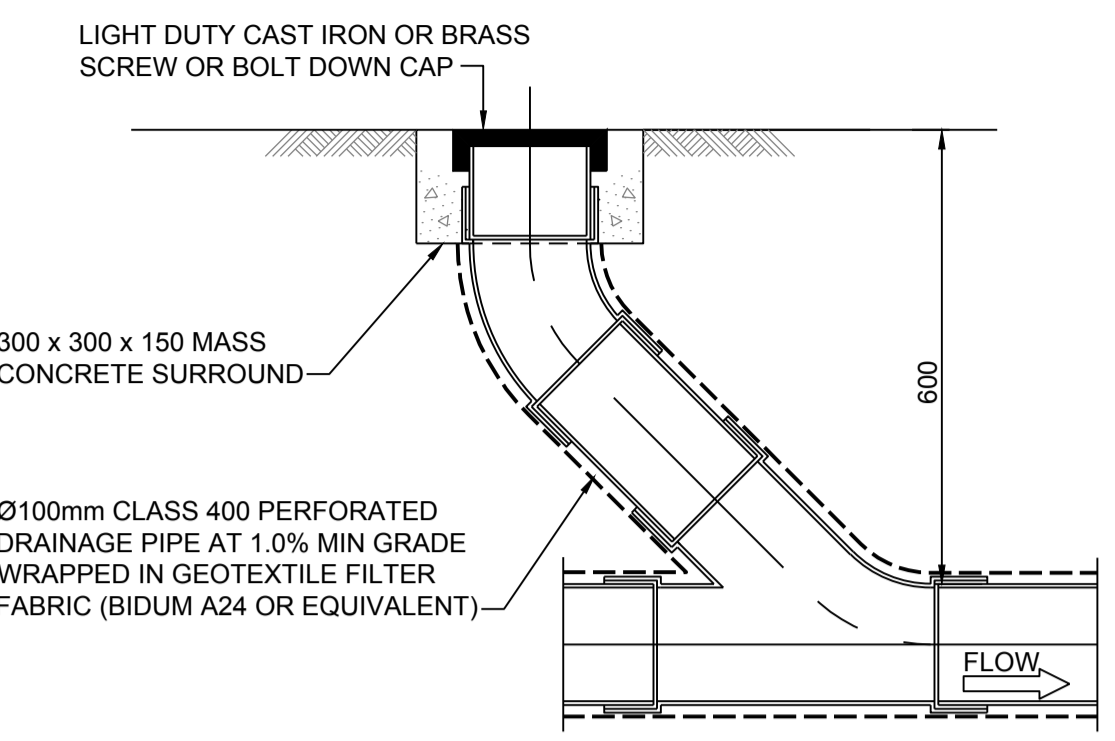

INTERMEDIATE RISER (IR)

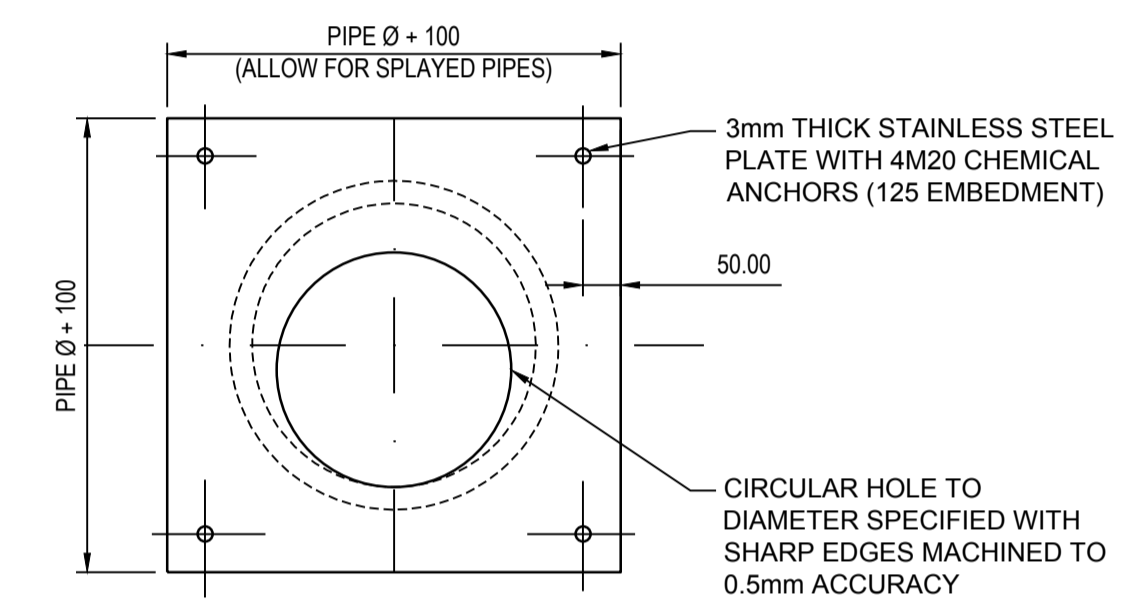

ORIFICE PLATE - TYPE A

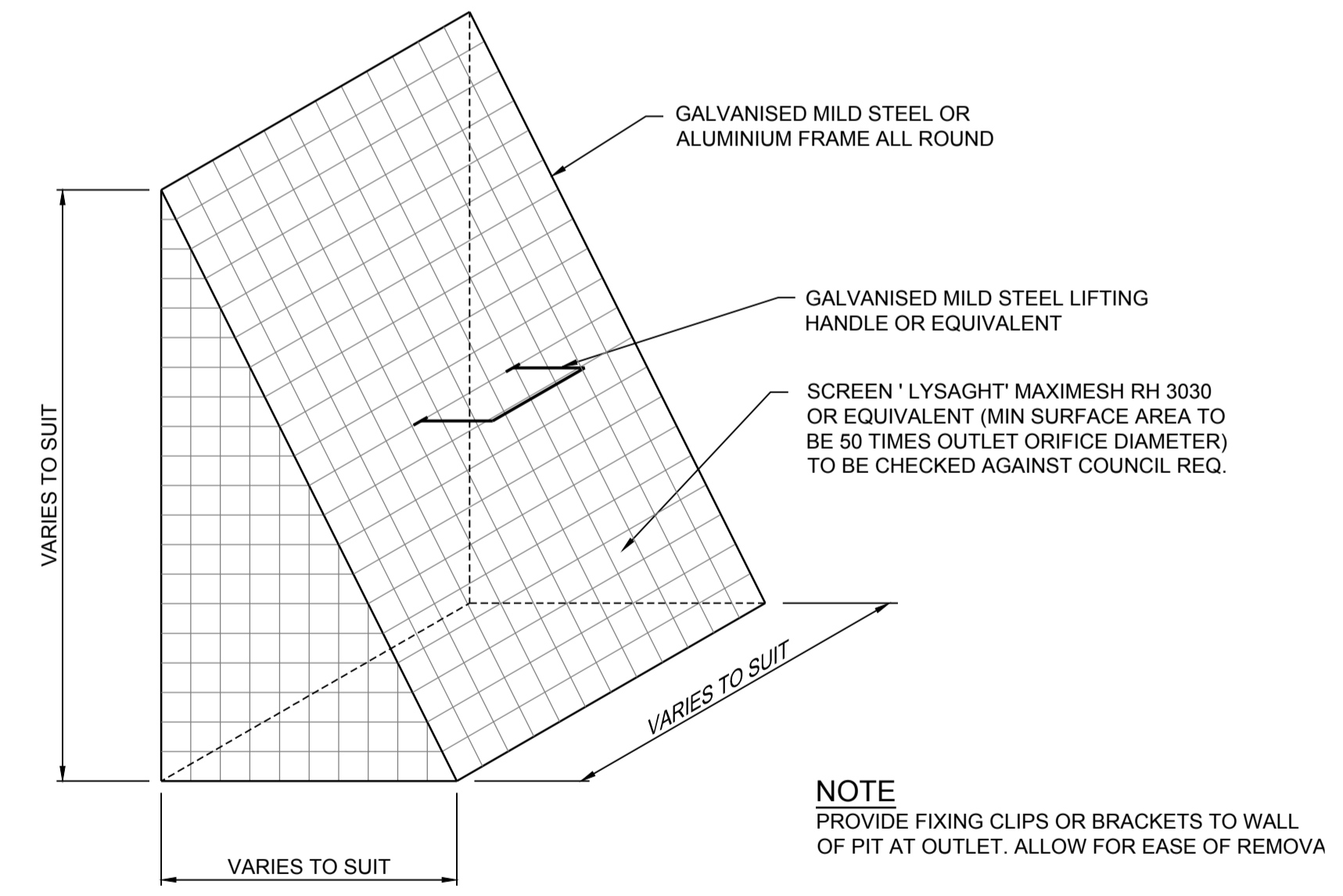

TYPICAL REMOVABLE SCREEN DETAIL

Path: X:\10000000_101_4111...
 Plan Date: 16/12/2020 12:29:32
 Logon Name: mlylor
 Cad File: T:\71010000\Drawings\A03000\Design\Civil\2020\07 Stormwater Drainage Details.dwg

REVISION	AMENDMENT	DATE	REVISION	AMENDMENT	DATE
1	ISSUE FOR DEVELOPMENT APPLICATION	16/12/20			

CLIENT: **northern beaches council**

PROJECT: **WARRIEWOOD COMMUNITY CENTRE**

PREPARED BY: **Warren Smith & Partners**

Warren Smith & Partners Pty Ltd
 Level 9, 233 Castlereagh Street, Sydney 2000 NSW Australia
 02 9299 1312 wsp@warrensmith.com.au
 www.warrensmith.com.au ABN 36 300 430 126

Consulting Engineers
 ■ Hydraulic ■ Fire ■ Civil ■ Utilities Infrastructure

GCC
 SERVING THE CONSTRUCTION INDUSTRY SINCE 1981.

TITLE: STORMWATER DRAINAGE DETAILS				
SCALE: AS SHOWN	DRAWN: M.T.	DESIGNED: M.T.	CHECKED: L.S.	APPROVED: L.S.
JOB No: 71010000		DRAWING No: C6.07		ISSUE: 1
DATE: DECEMBER 2020	STATUS: DEVELOPMENT APPLICATION			

PRELIMINARY - NOT FOR CONSTRUCTION

PROJECT NAME : Warriewood Valley Community Centre
PROJECT NO.: 7101000 **DISCIPLINE : CIVIL**
CLIENT : Northern Beaches Council **ISSUED BY: Robert Xu**
REVISION: 1
DATE: 16/12/2020



DOCUMENT TRANSMITTAL														
		Day	16											
		Month	12											
		Year	20											
Drawing Number	Drawing Title													
C1.01	Cover Sheet	1												
C1.02	Specification Notes	1												
C1.03	Existing Survey Plan	1												
C2.01	Sediment and Erosion Control Plan	1												
C2.02	Sediment and Erosion Control Details	1												
C4.01	Siteworks Plan	1												
C4.51	Siteworks Details	1												
C6.01	Stormwater Layout Plan	1												
C6.02	Stormwater Pit Schedule	1												
C6.03	Stormwater Catchment Plan	1												
C6.04	OSD Plan	1												
C6.05	OSD Section	1												
C6.06	WSUD Typical Details	1												
C6.07	Stormwater Drainage Details	1												
Distribution														
CTPG		E												
Media Type:			H - HAND	E - EMAIL	C - COURIER	D - DROPBOX LINK	A - ACONEX							