



RFI Response

Revisions	Date	Description
P8	12.02.2020	s4.55 Submission review
P9	24.02.2020	s4.55 Submission
A	25.06.2020	s4.55 Submission RFI Response
B	04.08.2020	s4.55 Submission RFI Response
C	07.08.2020	s4.55 Submission RFI Response

Certificate Number: WDMSTPK06A
 Assessor Name: Duncan Hope
 Accreditation number: VIC/DAV/141658
 Certificate date: 20 Feb 2020
 Dwelling address: 2 Delmar Parade, DEE WHY NSW 2099
www.nathers.gov.au

Project / **2 DELMAR PARADE**

Drawing / **BASEMENT LEVEL 2**

Project No / **219132**

Date / **07.08.2020**

Author / **RIC**

Scale: @ A1 / **1 : 100**

Drawing No. / **TP01.08 C**

rothelowman

Brisbane, Melbourne, Sydney
www.rothelowman.com.au

2 Delmar Parade
 Dee Why, NSW
 Disclaimer: Rothe Lowman Property Pty. Ltd. retains all common law, statutory law and other rights including copyright and intellectual property rights in respect of this document. The recipient indemnifies Rothe Lowman Property Pty. Ltd. against all claims resulting from use of this document for any purpose other than its intended use, unauthorized changes or reuse of the document on other projects without the permission of Rothe Lowman Property Pty. Ltd. Under no circumstance shall transfer of this document be deemed a sale or constitute a transfer of the license to use this document. ABN 76 005 783 997



RFI Response

Revisions	PI	Date	Description
	P9	24.02.2020	s4.55 Submission
A		25.06.2020	s4.55 Submission RFI Response
B		16.07.2020	s4.55 Submission RFI Response
C		04.08.2020	s4.55 Submission RFI Response
D		07.08.2020	s4.55 Submission RFI Response

Certificate Number: WDMSTPK06A
 Assessor Name: Duncan Hope
 Accreditation number: VIC/BD/AV/141658
 Certificate date: 20 Feb 2020
 Dwelling address: 2 Delmar Parade, DEE WHY NSW 2099
 www.nathers.gov.au

Project / **2 DELMAR PARADE**

Drawing / **BASEMENT LEVEL 1**

Project No / **219132**

Date / **07.08.2020**

Author / **BR**

Scale: @ A1 / **1 : 100**

Drawing No. / **TP01.09 D**

rothelowman

Brisbane, Melbourne, Sydney
www.rothelowman.com.au

2 Delmar Parade
 Dee Why, NSW
 Disclaimer: Rothe Lowman Property Pty. Ltd. retains all common law, statutory law and other rights including copyright and intellectual property rights in respect of this document. The recipient indemnifies Rothe Lowman Property Pty. Ltd. against all claims resulting from use of this document for any purpose other than its intended use, unauthorized changes or reuse of the document without the permission of Rothe Lowman Property Pty. Ltd. Under no circumstance shall transfer of this document be deemed a sale or constitute a transfer of the license to use this document. ABN 76 005 783 997

DELMAR PARADE

4 DELMAR PDE

BOUNDARY 60.33m



RFI Response

Revisions	Date	Description
P9	24.02.2020	s4.55 Submission
A	25.06.2020	s4.55 Submission RFI Response
B	16.07.2020	s4.55 Submission RFI Response
C	04.08.2020	s4.55 Submission RFI Response
D	07.08.2020	s4.55 Submission RFI Response



Project 2 DELMAR PARADE

Drawing GROUND LEVEL

Project No 219132

Date 07.08.2020

Author BR

Scale: @ A1 1 : 100

Drawing No TP01.10 D

rothelowman

Brisbane, Melbourne, Sydney
www.rothelowman.com.au

2 Delmar Pde
Dee Why, NSW
Disclaimer: Rothe Lowman Property Pty. Ltd. retains all common law, statutory law and other rights including copyright and intellectual property rights in respect of this document. The recipient indemnifies Rothe Lowman Property Pty. Ltd. against all claims resulting from use of this document for any purpose other than its intended use, unauthorized changes or reuse of the document on other projects without the permission of Rothe Lowman Property Pty. Ltd. Under no circumstance shall transfer of this document be deemed a sale or constitute a transfer of the license to use this document. ABN 76 005 783 997

DELMAR PARADE



RFI Response

Revisions

P8	05.02.2020	FOR REVIEW
P9	12.02.2020	s4.55 Submission review
P10	24.02.2020	s4.55 Submission
A	25.06.2020	s4.55 Submission RFI Response
B	04.08.2020	s4.55 Submission RFI Response



Project / 2 DELMAR PARADE

Drawing / LEVEL 1

Project No / 219132

Date / 04.08.2020

Author / RIC

Scale: @ A1 / 1 : 100

Drawing No. / TP01.11 B



2 Delmar Parade
Dee Why, NSW
Disclaimer: Rothe Lowman Property Pty. Ltd. retains all common law, statutory law and other rights including copyright and intellectual property rights in respect of this document. The recipient indemnifies Rothe Lowman Property Pty. Ltd. against all claims resulting from use of this document for any purpose other than its intended use, unauthorized changes or reuse of the document on other projects without the permission of Rothe Lowman Property Pty. Ltd. Under no circumstance shall transfer of this document be deemed a sale or constitute a transfer of the license to use this document. ABN 76 005 783 997

DELMAR PARADE

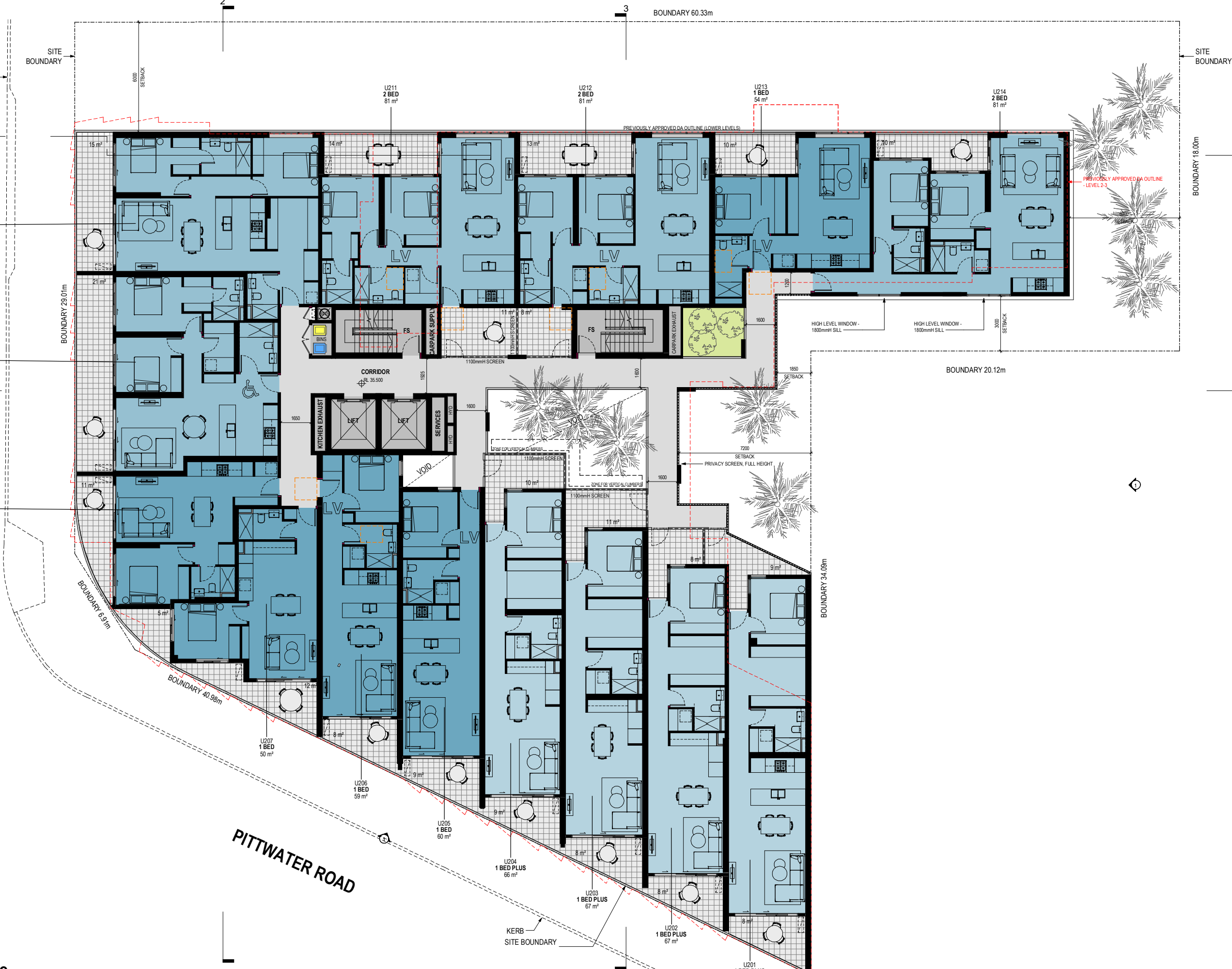

RFI Response

Revisions	Date	Description
P7	05.02.2020	FOR REVIEW
P8	12.02.2020	s4.55 Submission review
P9	24.02.2020	s4.55 Submission
A	25.05.2020	s4.55 Submission RFI Response
B	04.08.2020	s4.55 Submission RFI Response

 Certificate Number: WDMSTPK06A
 Assessor Name: Duncan Hope
 Accreditation number: VIC/BDAAV141658
 Certificate date: 20 Feb 2020
 Dwelling address: 2 Delmar Parade, DEE WHY NSW 2099
www.nathers.gov.au

Project / 2 DELMAR PARADE

Drawing / LEVEL 2

Project No / 219132

Date / 04.08.2020

Author / BR

Scale: @ A1 / 1 : 100

Drawing No. / TP01.12 B

rothelowman

Brisbane, Melbourne, Sydney
www.rothelowman.com.au

2 Delmar Pde
 Dee Why, NSW
 Disclaimer: Rothe Lowman Property Pty. Ltd. retains all common law, statutory law and other rights including copyright and intellectual property rights in respect of this document. The recipient indemnifies Rothe Lowman Property Pty. Ltd. against all claims resulting from use of this document for any purpose other than its intended use, unauthorized changes or reuse of the document on other projects without the permission of Rothe Lowman Property Pty. Ltd. Under no circumstance shall transfer of this document be deemed a sale or constitute a transfer of the license to use this document. ABN 76 005 783 997

DELMAR PARADE



RFI Response

Revisions	Date	Description
P7	05.02.2020	FOR REVIEW
P8	12.02.2020	s4.55 Submission review
P9	24.02.2020	s4.55 Submission
A	25.06.2020	s4.55 Submission RFI Response
B	04.08.2020	s4.55 Submission RFI Response

 Certificate Number: WDMSTPK06A
 Assessor Name: Duncan Hope
 Accreditation number: VIC/BD/AV/141658
 Certificate date: 20 Feb 2020
 Drawing address: 2 Delmar Parade, DEE WHY NSW 2099
www.nathers.gov.au

Project / **2 DELMAR PARADE**

Drawing / **LEVEL 3**

Project No / **219132**

Date / **04.08.2020**

Author / **SJ**

Scale: @ A1 / **1 : 100**

Drawing No. / **TP01.13 B**

rothelowman

Brisbane, Melbourne, Sydney
www.rothelowman.com.au

2 Delmar Pde
 Dee Why, NSW
 Disclaimer: Rothe Lowman Property Pty. Ltd. retains all common law, statutory law and other rights including copyright and intellectual property rights in respect of this document. The recipient indemnifies Rothe Lowman Property Pty. Ltd. against all claims resulting from use of this document for any purpose other than its intended use, unauthorized changes or reuse of the document on other projects without the permission of Rothe Lowman Property Pty. Ltd. Under no circumstance shall transfer of this document be deemed a sale or constitute a transfer of the license to use this document. ABN 76 005 783 997

DELMAR PARADE



RFI Response

Revisions	Date	Description
P8	05.02.2020	FOR REVIEW
P9	12.02.2020	s4.55 Submission review
P10	24.02.2020	s4.55 Submission
A	25.06.2020	s4.55 Submission RFI Response
B	04.08.2020	s4.55 Submission RFI Response



Project / 2 DELMAR PARADE

Drawing / LEVEL 4

Project No / 219132

Date / 04.08.2020

Author / RIC

Scale: @ A1 / 1 : 100

Drawing No / TP01.14 B

rothelowman

Brisbane, Melbourne, Sydney
www.rothelowman.com.au

2 Delmar Pde
Dee Why, NSW
Disclaimer: Rothe Lowman Property Pty. Ltd. retains all common law, statutory law and other rights including copyright and intellectual property rights in respect of this document. The recipient indemnifies Rothe Lowman Property Pty. Ltd. against all claims resulting from use of this document for any purpose other than its intended use, unauthorized changes or reuse of the document on other projects without the permission of Rothe Lowman Property Pty. Ltd. Under no circumstance shall transfer of this document be deemed a sale or constitute a transfer of the license to use this document. ABN 76 005 783 997

DELMAR PARADE



RFI Response

Revisions	Date	Description
P8	05.02.2020	FOR REVIEW
P9	12.02.2020	s4.55 Submission review
P10	24.02.2020	s4.55 Submission
A	25.06.2020	s4.55 Submission RFI Response
B	04.08.2020	s4.55 Submission RFI Response



Project / 2 DELMAR PARADE

Drawing / LEVEL 5

Project No / 219132

Date / 04.08.2020

Author / SJ

Scale: @ A1 / 1 : 100

Drawing No. / TP01.15 B

rothelowman

Brisbane, Melbourne, Sydney
www.rothelowman.com.au

2 Delmar Pde
 Dee Why, NSW
 Disclaimer: Rothe Lowman Property Pty. Ltd. retains all common law, statutory law and other rights including copyright and intellectual property rights in respect of this document. The recipient indemnifies Rothe Lowman Property Pty. Ltd. against all claims resulting from use of this document for any purpose other than its intended use, unauthorized changes or reuse of the document on other projects without the permission of Rothe Lowman Property Pty. Ltd. Under no circumstance shall transfer of this document be deemed a sale or constitute a transfer of the license to use this document. ABN 76 005 783 997

DELMAR PARADE



RFI Response

Revisions	Date	Description
P7	05.02.2020	FOR REVIEW
P8	12.02.2020	s4.55 Submission review
P9	24.02.2020	s4.55 Submission
A	25.06.2020	s4.55 Submission RFI Response
B	04.08.2020	s4.55 Submission RFI Response



Project / 2 DELMAR PARADE

Drawing / LEVEL 6

Project No / 219132

Date / 04.08.2020

Author / SJ

Scale: @ A1 / 1 : 100

Drawing No. / TP01.16 B

rothelowman

Brisbane, Melbourne, Sydney
www.rothelowman.com.au

2 Delmar Pde
Dee Why, NSW

Disclaimer: Rothe Lowman Property Pty. Ltd. retains all common law, statutory law and other rights including copyright and intellectual property rights in respect of this document. The recipient indemnifies Rothe Lowman Property Pty. Ltd. against all claims resulting from use of this document for any purpose other than its intended use, unauthorized changes or reuse of the document on other projects without the permission of Rothe Lowman Property Pty. Ltd. Under no circumstance shall transfer of this document be deemed a sale or constitute a transfer of the license to use this document. ABN 76 005 783 997

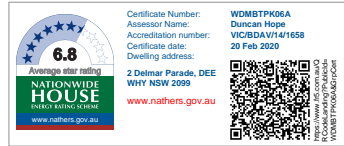
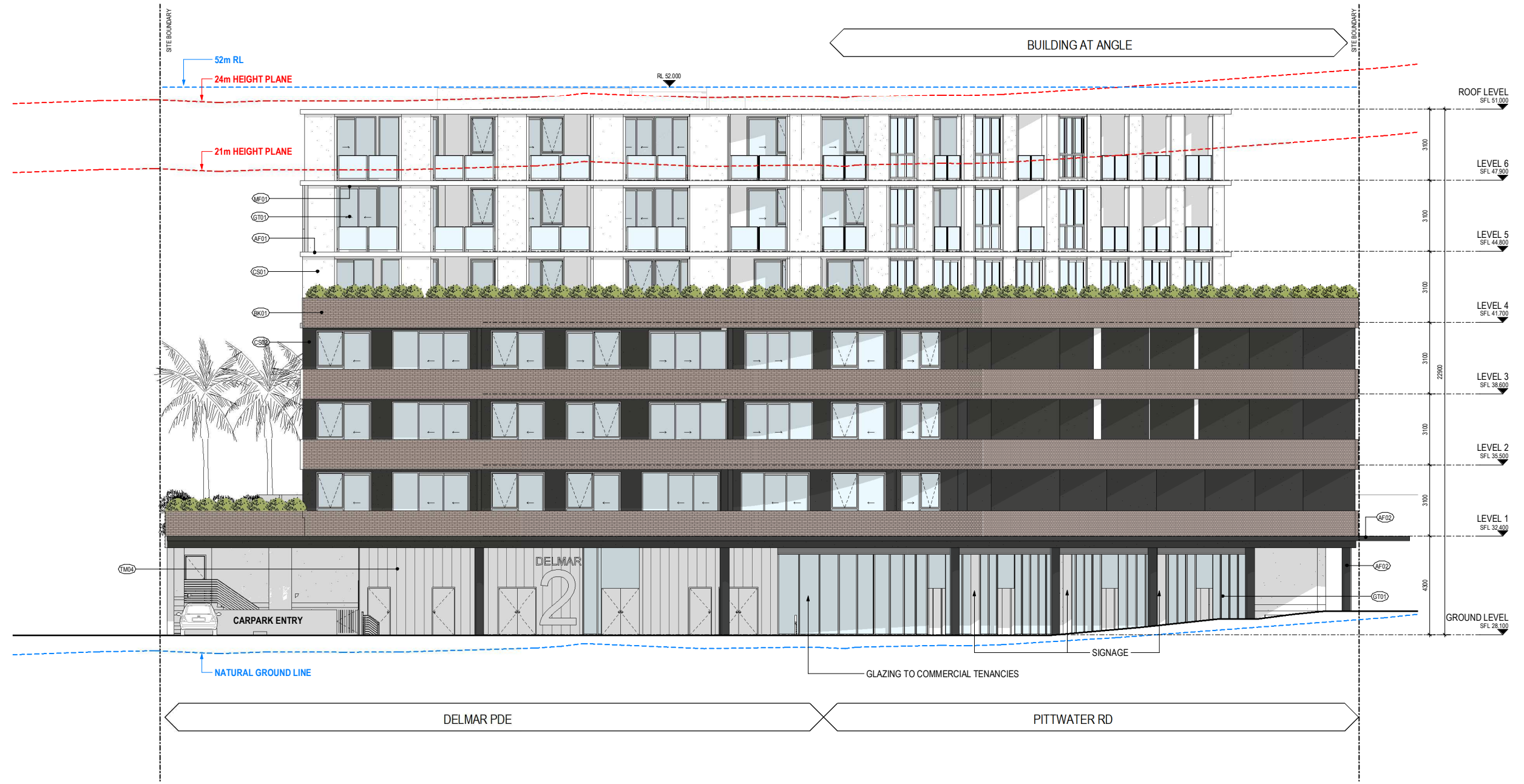

RFI Response

Revisions	Rev	Date	Description
	P1	20.12.2019	FOR REVIEW
	P2	12.02.2020	s4.55 Submission review
	P3	24.02.2020	s4.55 Submission
	A	25.06.2020	s4.55 Submission RFI Response
	B	16.07.2020	s4.55 Submission RFI Response

SYMBOL LEGEND:

GENERAL	DOOR TAG:
(WD1)	WINDOW NUMBER
(FFL 0.000)	FINISHED FLOOR LEVEL
(RL 0.000)	RELATIVE LEVEL
(SFL 0.000)	STRUCTURAL FLOOR LEVEL

FINISHES	REFER TO MATERIAL SELECTIONS FOR DESCRIPTION AND COLOUR
(AF01)	APPLIED FINISH TYPE 01
(AF02)	APPLIED FINISH TYPE 02
(SP01)	SPANDREL FINISH 01
(BR01)	BRICK FINISH TYPE 01
(CS01)	CEMENT FINISH 01
(CS02)	CEMENT FINISH 02

(GTD1)	GLAZING TYPE 01
(MF01)	METAL FINISH 01
(TMD1)	TIMBER-LOOK COMPOSITE PANEL

Project / **2 DELMAR PARADE**

Drawing / **SITE ELEVATIONS - NORTH**

Project No / **219132**

Date / **16.07.2020**

Author / **BR**

Scale: @ A1 / **1 : 100**

Drawing No. / **TP02.05 B**

2 Delmar Pde
Dee Why, NSW

Disclaimer: Rothe Lowman Property Pty. Ltd. retains all common law, statutory law and other rights including copyright and intellectual property rights in respect of this document. The recipient indemnifies Rothe Lowman Property Pty. Ltd. against all claims resulting from use of this document for any purpose other than its intended use, unauthorized changes or reuse of the document on other projects without the permission of Rothe Lowman Property Pty. Ltd. Under no circumstance shall transfer of this document be deemed a sale or constitute a transfer of the license to use this document. ABN 76 005 783 997



Brisbane, Melbourne, Sydney
www.rothelowman.com.au

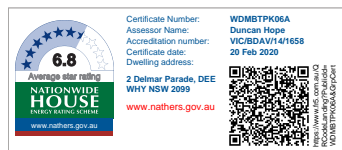

RFI Response

Revisions	Date	Description
P1	20.12.2019	FOR REVIEW
P2	12.02.2020	s4.55 Submission review
P3	24.02.2020	s4.55 Submission
A	25.06.2020	s4.55 Submission RFI Response
B	04.08.2020	s4.55 Submission RFI Response

4/08/2020 5:36:25 PM

SYMBOL LEGEND:

GENERAL	DESCRIPTION
(WD1)	WINDOW NUMBER
(FFL 0.000)	FINISHED FLOOR LEVEL
(RL 0.000)	RELATIVE LEVEL
(SFL 0.000)	STRUCTURAL FLOOR LEVEL

FINISHES	DESCRIPTION
(AF01)	APPLIED FINISH TYPE 01
(AF02)	APPLIED FINISH TYPE 02
(SP01)	SPANDREL FINISH 01
(BK01)	BRICK FINISH TYPE 01
(CS01)	CEMENT FINISH 01
(CS02)	CEMENT FINISH 02

GLAZING	DESCRIPTION
(GT01)	GLAZING TYPE 01
(MF01)	METAL FINISH 01
(TM01)	TIMBER-LOOK COMPOSITE PANEL

Project / **2 DELMAR PARADE**

Drawing / **SITE ELEVATIONS - EAST**

Project No / **219132**

Date / **04.08.2020**

Author / **BR**

Scale: @ A1 / **1 : 100**

Drawing No. / **TP02.07 B**

2 Delmar Pde
Dee Why, NSW

Disclaimer: Rothe Lowman Property Pty. Ltd. retains all common law, statutory law and other rights including copyright and intellectual property rights in respect of this document. The recipient indemnifies Rothe Lowman Property Pty. Ltd. against all claims resulting from use of this document for any purpose other than its intended use, unauthorized changes or reuse of the document on other projects without the permission of Rothe Lowman Property Pty. Ltd. Under no circumstance shall transfer of this document be deemed a sale or constitute a transfer of the license to use this document. ABN 76 005 783 997

rothelowman

Brisbane, Melbourne, Sydney
www.rothelowman.com.au

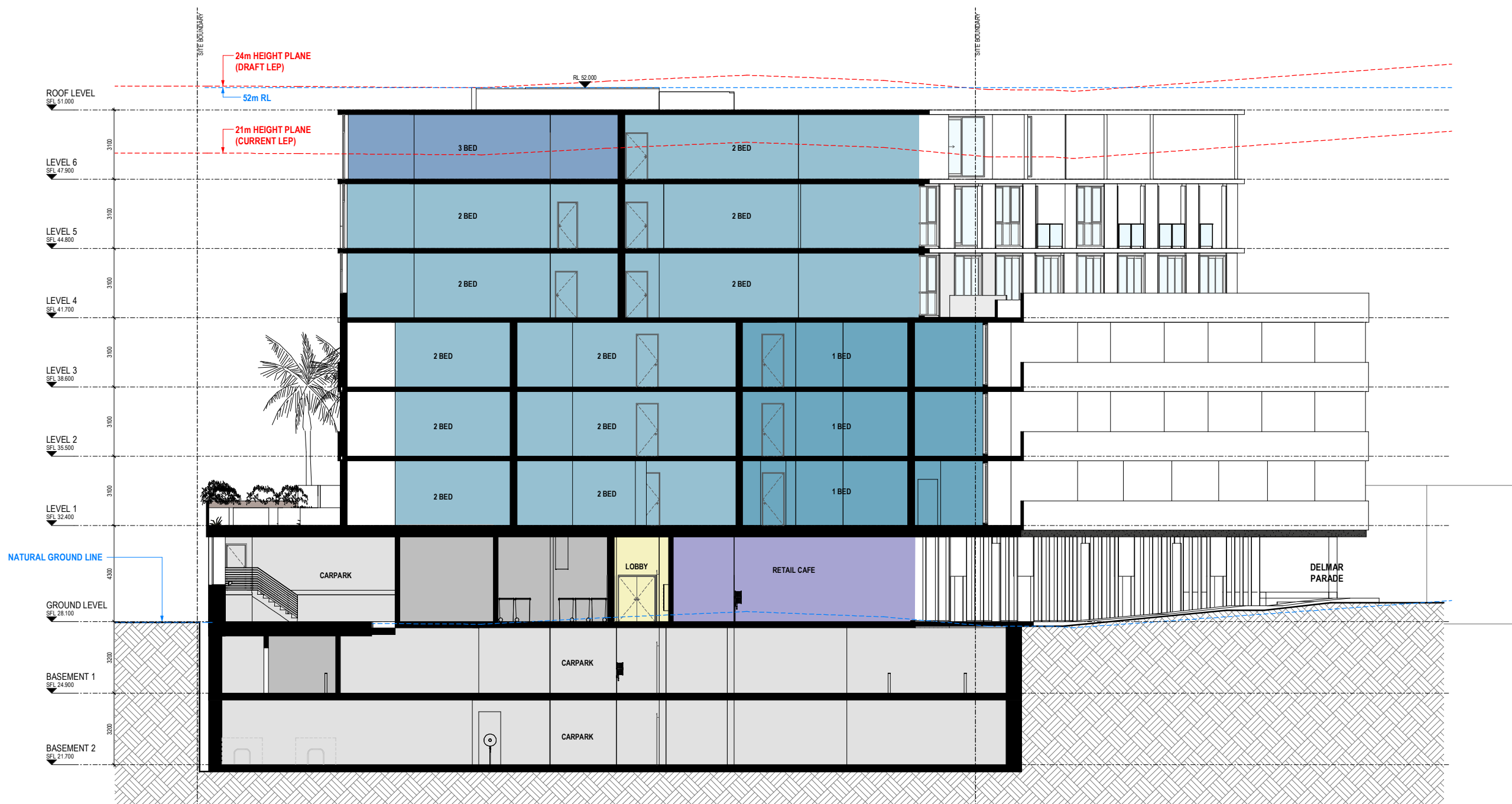

RFI Response

- Revisions
- P1 20.12.2019 FOR REVIEW
 - P2 12.02.2020 s4.55 Submission review
 - P3 24.02.2020 s4.55 Submission
 - A 25.06.2020 s4.55 Submission RFI Response
 - B 04.08.2020 s4.55 Submission RFI Response

Certificate Number: WDMSTPK06A
 Assessor Name: Duncan Hope
 Accreditation number: VIC/DAV/141658
 Certificate date: 20 Feb 2020
 Dwelling address: 2 Delmar Parade, DEE WHY NSW 2099
www.nathers.gov.au

Project / **2 DELMAR PARADE**

Drawing / **SITE SECTION 2**

Project No / **219132**

Date / **04.08.2020**

Author / **BR**

Scale: @ A1 / **1 : 100**

Drawing No. / **TP03.02 B**

2 Delmar Parade
 Dee Why, NSW
 Disclaimer: Rothe Lowman Property Pty. Ltd. retains all common law, statutory law and other rights including copyright and intellectual property rights in respect of this document. The recipient indemnifies Rothe Lowman Property Pty. Ltd. against all claims resulting from use of this document for any purpose other than its intended use, unauthorized changes or reuse of the document on other projects without the permission of Rothe Lowman Property Pty. Ltd. Under no circumstance shall transfer of this document be deemed a sale or constitute a transfer of the license to use this document. ABN 76 005 783 997



Brisbane, Melbourne, Sydney
www.rothelowman.com.au

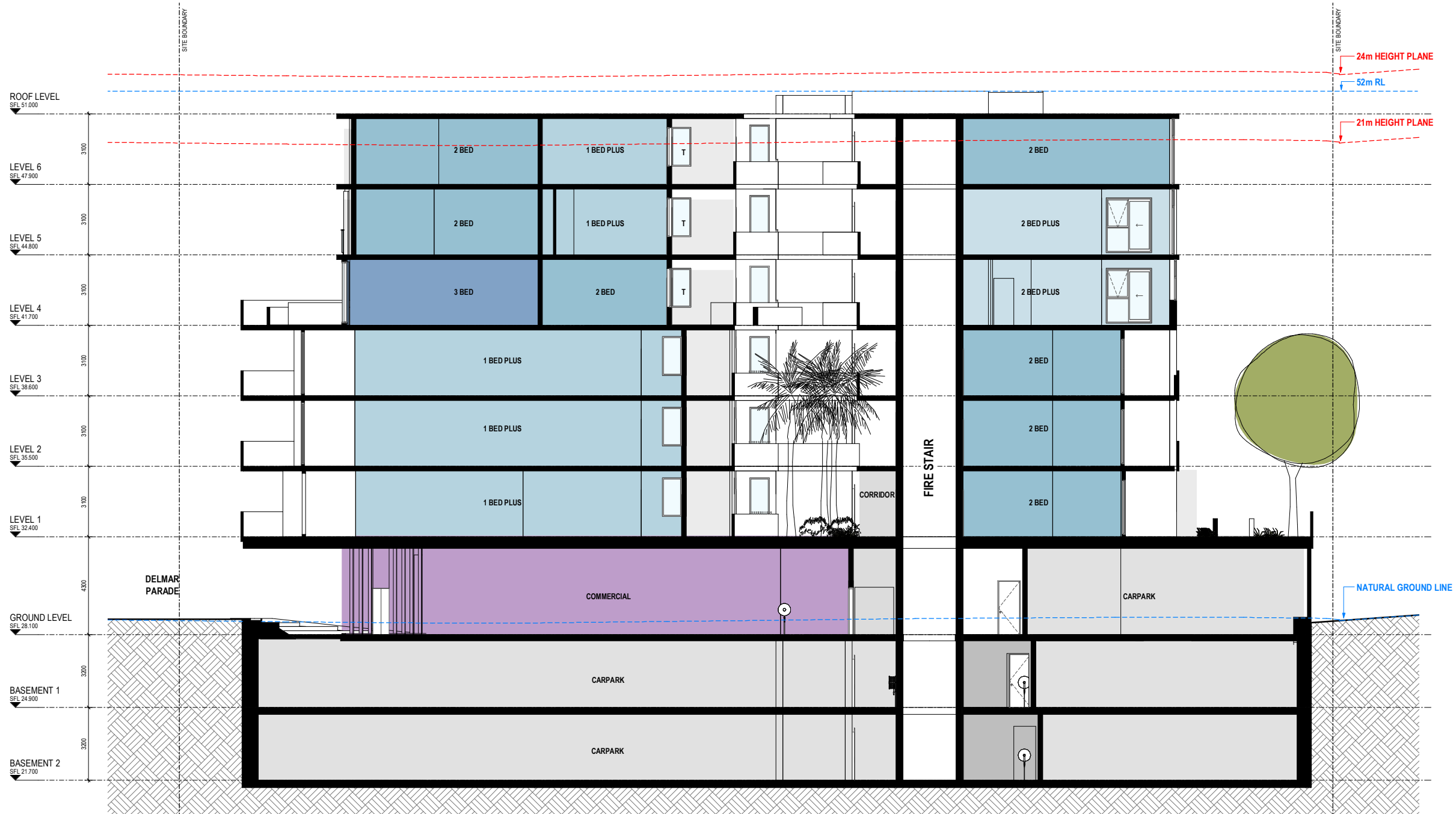

RFI Response

Revisions	Date	Description
P1	20.12.2019	FOR REVIEW
P2	12.02.2020	s4.55 Submission review
P3	24.02.2020	s4.55 Submission
A	25.05.2020	s4.55 Submission RFI Response
B	04.08.2020	s4.55 Submission RFI Response



Project / **2 DELMAR PARADE**

Drawing / **SITE SECTION 3**

Project No / **219132**

Date / **04.08.2020**

Author / **BR**

Scale: @ A1 / **1 : 100**

Drawing No. / **TP03.03 B**

rothelowman

Brisbane, Melbourne, Sydney
www.rothelowman.com.au

2 Delmar Parade
Dee Why, NSW
Disclaimer: Rothe Lowman Property Pty. Ltd. retains all common law, statutory law and other rights including copyright and intellectual property rights in respect of this document. The recipient indemnifies Rothe Lowman Property Pty. Ltd. against all claims resulting from use of this document for any purpose other than its intended use, unauthorized changes or reuse of the document on other projects without the permission of Rothe Lowman Property Pty. Ltd. Under no circumstance shall transfer of this document be deemed a sale or constitute a transfer of the license to use this document. ABN 76 005 783 997

LEVEL	APARTMENTS							TOTAL UNITS
	No. STUDIO	No. 1 BEDS	No. 1 BEDS PLUS	No. 2 BEDS	No. 2 BEDS PLUS	No. 3 BEDS	No. 3 BEDS PLUS	
BASEMENT 2	0	0	0	0	0	0	0	0
BASEMENT 1	0	0	0	0	0	0	0	0
GROUND LEVEL	0	0	0	0	0	0	0	0
LEVEL 1	0	5	4	5	0	0	0	14
LEVEL 2	0	5	4	5	0	0	0	14
LEVEL 3	0	5	4	5	0	0	0	14
LEVEL 4	0	0	0	7	1	2	0	10
LEVEL 5	0	0	1	8	1	0	0	10
LEVEL 6	0	0	1	5	0	2	1	9
ROOF LEVEL	0	0	0	0	0	0	0	0
	0	15	14	35	2	4	1	71

DEVELOPMENT SUMMARY MIX							
STUDIOS	1 BED	1 BED PLUS	2 BED	2 BED PLUS	3 BED	3 BED PLUS	TOTAL
0.0%	15.5%	15.5%	49.1%	6.4%	9.1%	4.5%	100%

LEVEL	CARPARKS				Carwash	Motorbike/ Scooter Park	Bicycle Parks	Stores
	Residential	Visitor	Retail	Total				
BASEMENT 2	53	0	0	53	0	0	88	33
BASEMENT 1	25	12	10	47	0	0	4	39
GROUND LEVEL	1	0	8	9	0	0	0	0
	79	12	18	109	0	0	92	72

DCP:	57	15	17	89
-------------	----	----	----	----

APPROVED DA:	79	16	14	109
---------------------	----	----	----	-----

AMENDED WARRINGAH DCP 2011

Parking rates within the Dee Why Town Centre

Multi-dwelling housing, Residential flat buildings, Serviced apartments, Shop-top housing:

- 0.6 spaces per 1 bedroom dwelling
- 0.9 spaces per 2 bedroom dwelling
- 1.4 spaces per 3 bedroom dwelling
- 1 visitor space per 5 units or part of dwellings
- 1 car share space per 25 dwellings (for properties with more than 25 dwellings) each with car share space replacing (1) regular car parking space.

Business Premises:

- 1 space per 40m² GFA excluding customer service/access areas
- for customer service/access areas 1 space per 16.4m² GFA

Office Premises:

- 1 space per 40m² GFA

Shop (includes retail/business component of shop top housing, retail premises and neighbourhood shop):

- 1 space per 23.8m² GLFA (.2 spaces per 100m² GLFA)

RFI Response

Revisions	Date	Description
P6	12.02.2020	s4.55 Submission review
P7	24.02.2020	s4.55 Submission
A	25.05.2020	s4.55 Submission RFI Response
B	16.07.2020	s4.55 Submission RFI Response
C	04.08.2020	s4.55 Submission RFI Response



Project / **2 DELMAR PARADE**

Drawing / **DEVELOPMENT SUMMARY**

Project No / **219132** Date / **04.08.2020** Author / **RIC**

Scale: @ A1

Drawing No / **TP10.01 C**



Brisbane, Melbourne, Sydney
 www.rothelowman.com.au

2 Delmar Pde
 Dee Why, NSW

Disclaimer: Rothelowman Property Pty. Ltd. retains all common law, statutory law and other rights including copyright and intellectual property rights in respect of this document. The recipient indemnifies Rothelowman Property Pty. Ltd. against all claims resulting from use of this document for any purpose other than its intended use, unauthorized changes or reuse of the document without the permission of Rothelowman Property Pty. Ltd. Under no circumstance shall transfer of this document be deemed a sale or constitute a transfer of the license to use this document. ABN 76 005 783 997