

COPYRIGHT © DETAILED SURVEYS
 NOTE: This information has been taken from original D.P.
 Any copying, altering, editing, forwarding or scanning of
 this plan without the written permission of the
 Director of Public Works is prohibited.
 This plan has copyright to Detailed Surveys and
 is not to be used for any other purposes
 or in any other document or file account, unless
 otherwise stated.

NOTES: 1. ONLY VISIBLE UTILITY SERVICES HAVE BEEN LOCATED.
 RELEVANT AUTHORITIES SHOULD BE NOTIFIED PRIOR TO EXCAVATION ON OR NEAR THE SITE.
 2. BOUNDARIES HAVE BEEN DEFINED BASED ON IDENTIFICATION STANDARD. HOWEVER, IF ANY CONSTRUCTION
 OR SURVEYING HAS BEEN DONE SINCE THE DATE OF THIS SURVEY, THE IDENTIFICATION STANDARD SHOULD BE
 USED TO IDENTIFY THE BOUNDARIES.
 3. A FURTHER SURVEY BE REQUESTED FOR MARKING OF RELEVANT BOUNDARIES.
 4. CONVEYANCES, EASEMENTS, RIGHTS APPROXIMATE SIGNIFICANT PRESUMED
 5. APPROX. SEWER LINE (IF SHOWN) MUST BE VERIFIED BY STONEY WATER.

DETAILED SURVEYS
 (A.B.N. 36 233 528 164)
 CONSULTING SURVEYORS
 87 ELANORA ROAD, ELANORA HEIGHTS, 2101
 PHONE: 9913-9525
 Email: surveyor@live.com.au
 Registration No. 3861
 J. J. J. J.

A. KYLE

AT REDUCTION RATIO: 1:100		DRAWING No.
SURVEY	J.M.C.	1
DRAWN	AT J.M.C.	
REFERENCE	048/24	4 OCT 2024

3 PARUNA PLACE CROMER

LOT 42 DP 239139
 BOUNDARY DEFINITION
 & LEVELS

NOTE: CONTOURS ARE FOR INDICATIVE PURPOSES ONLY. FOR MORE CONCLUSIVE EVIDENCE OF LEVELS USE THE SPOT HEIGHTS GIVEN.

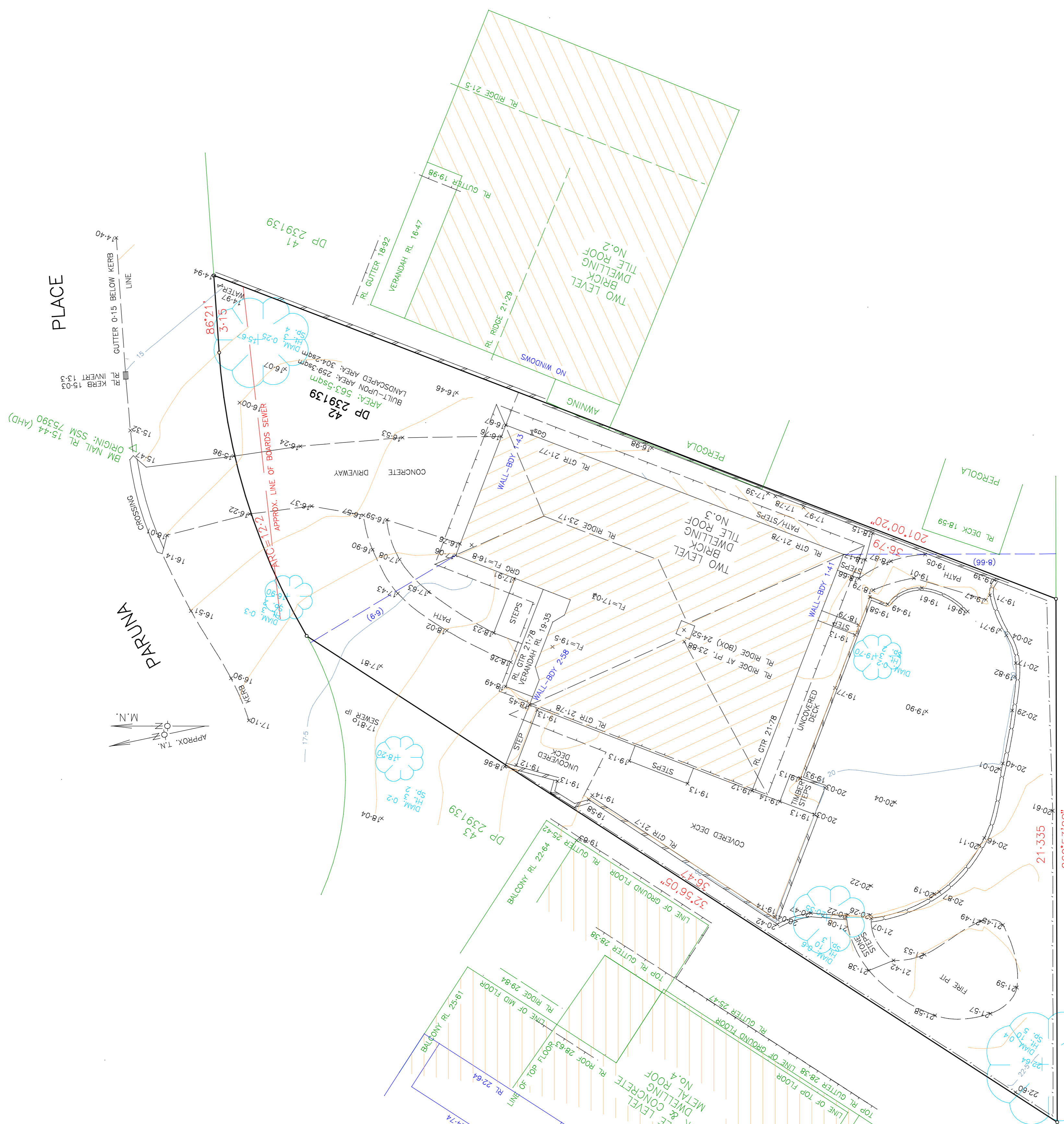

PLACE

PARUNA

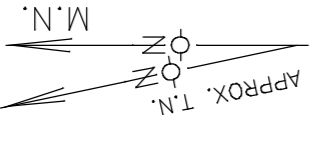

Power pole
14.43