

LEGEND

	EXISTING WALLS
	EXISTING WALLS TO BE DEMOLISHED
	PROPOSED WALLS
	PROPOSED NEW EXTERNAL WORKS

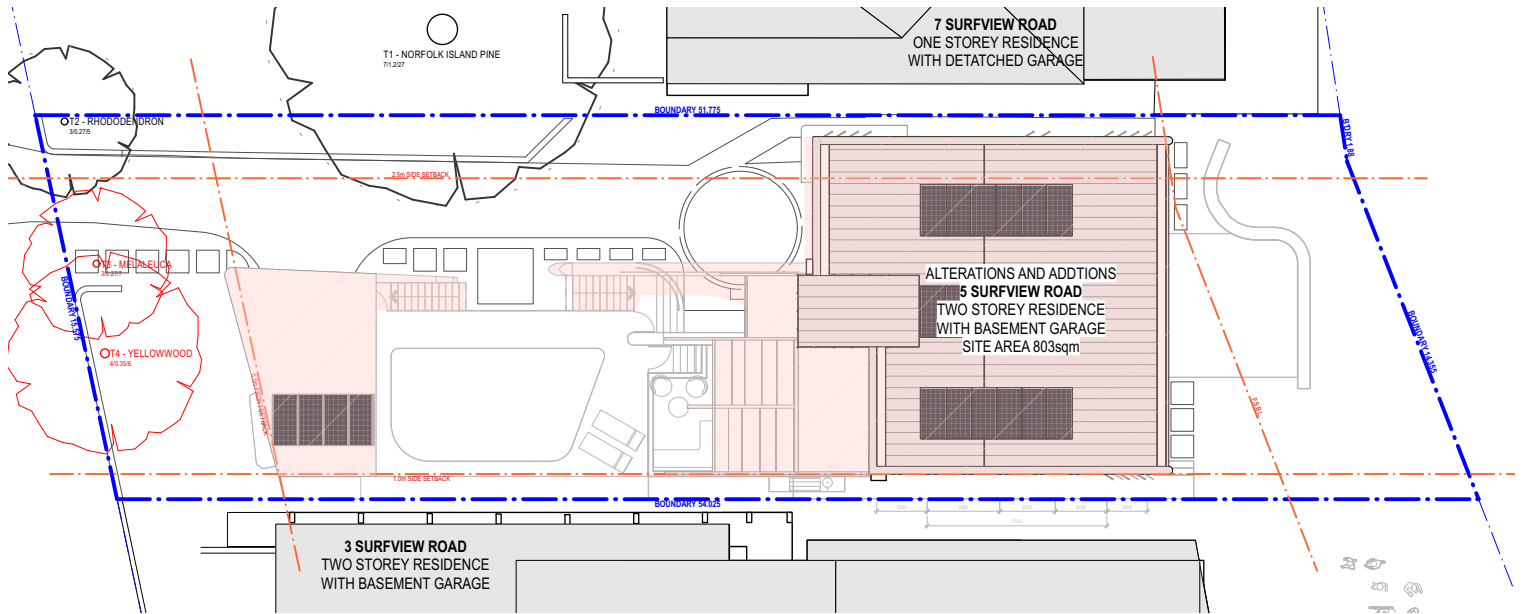

1 SITE PLAN
SCALE 1:300

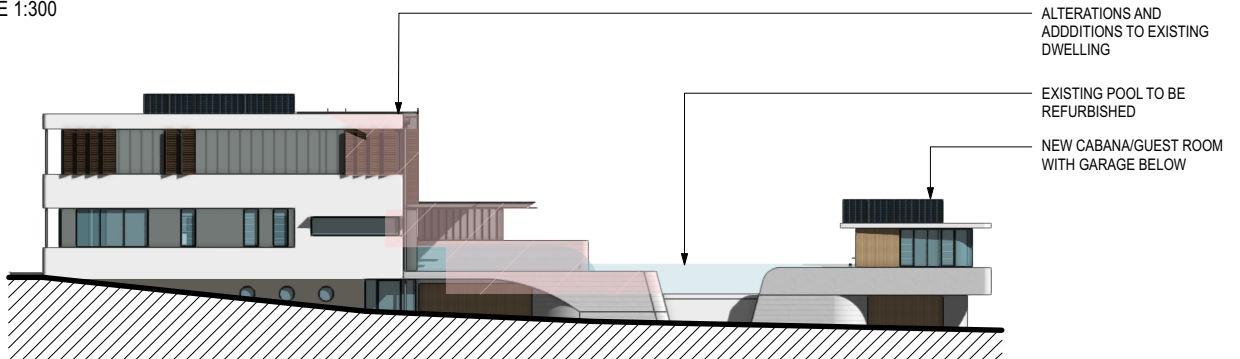

2 NORTH ELEVATION
SCALE 1:300

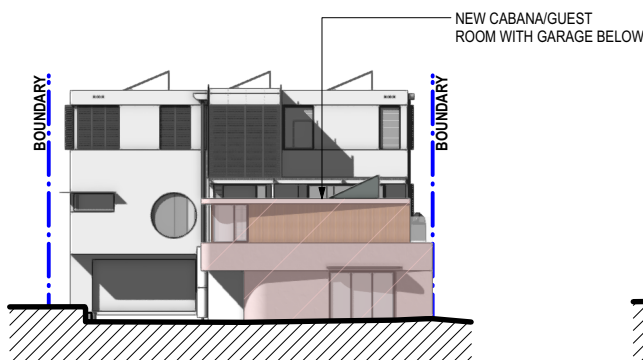

3 FRONT ELEVATION
SCALE 1:300

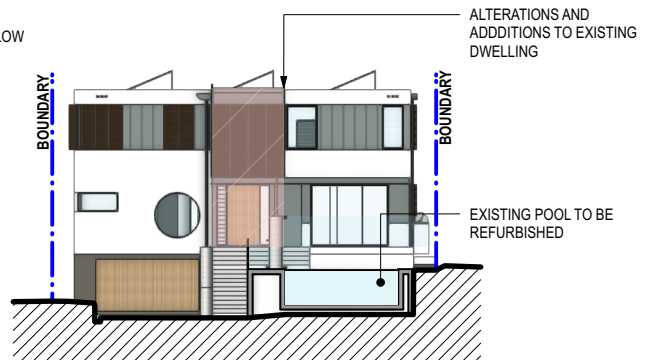

4 FRONT ELEVATION / SECTION
SCALE 1:300

NOTIFICATION PLAN

LEVEL 2 / 271 ALFRED STREET NORTH
NORTH SYDNEY NSW 2060
EMAIL: architects@mhdp.com.au
TELEPHONE: (02) 9595 5608
NSW NOMINATED ARCHITECT
MARK HURCUM - Reg. No. 5605
© Mark Hurcum Design Practice Pty Limited
NSW 15/10/2022 00:00:00

ALTERATIONS AND ADDITIONS
5 SURFVIEW ROAD MONA VALE

2222
1:300 @ A4

N01 A
OCTOBER 2022

MHDP
ARCHITECTS

