

SITE ANALYSIS - NOTE NO CHANGE TO EXISTING HOUSE FOOTPRINT, ENVELOPE AND HEIGHT.

1 Site Plan
Scale: 1 : 250

SITE AREA	1274m2
EXISTING HOUSE GFA	558m2
PROPOSED HOUSE GFA	558m2

*EXCLUDE NEW GARDEN TOILET (3.4m2)

ISSUE	DATE	DESCRIPTION
A	03.02.2020	ISSUED FOR APPROVAL
B	07.02.2020	ISSUED FOR APPROVAL
C	11.02.2020	ISSUED FOR APPROVAL

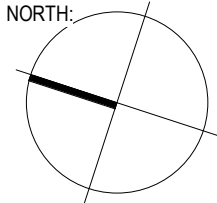

ARCHITECT:

ALTIS
architecture

p 61 2 9364 9000 f 61 2 9571 7930
suite 123 / 26 - 32 pirrama road pyrmont nsw 2009 australia

PROJECT:
ALTERATIONS TO RESIDENCE 345-347 WHALE BEACH ROAD PALM BEACH LOT 252+253

NOTES: Nominated architect: Rolfe Latimer : 5535
1. Use only figured dimensions, do not scale drawings.
2. All discrepancies and omissions to be referred to Altis Architecture prior to construction.
3. Check all dimensions, Building Code of Australia, relevant codes and council approvals.
4. This drawing is not for construction.
Copyright remains the property of Altis Architecture Pty Ltd. Reproduction of the whole or part of this document constitutes an infringement of copyright.

DRAWING TITLE:
SITE LOCATION PLAN - SITE ANALYSIS

SCALE: As indicated	DATE: 07.02.2020	DRAWN BY: AM	CHECKED BY: RL
CLIENT: NEILL WHISTON			

DRAWING NO:
DA01

ISSUE:
c

PROJECT NO:

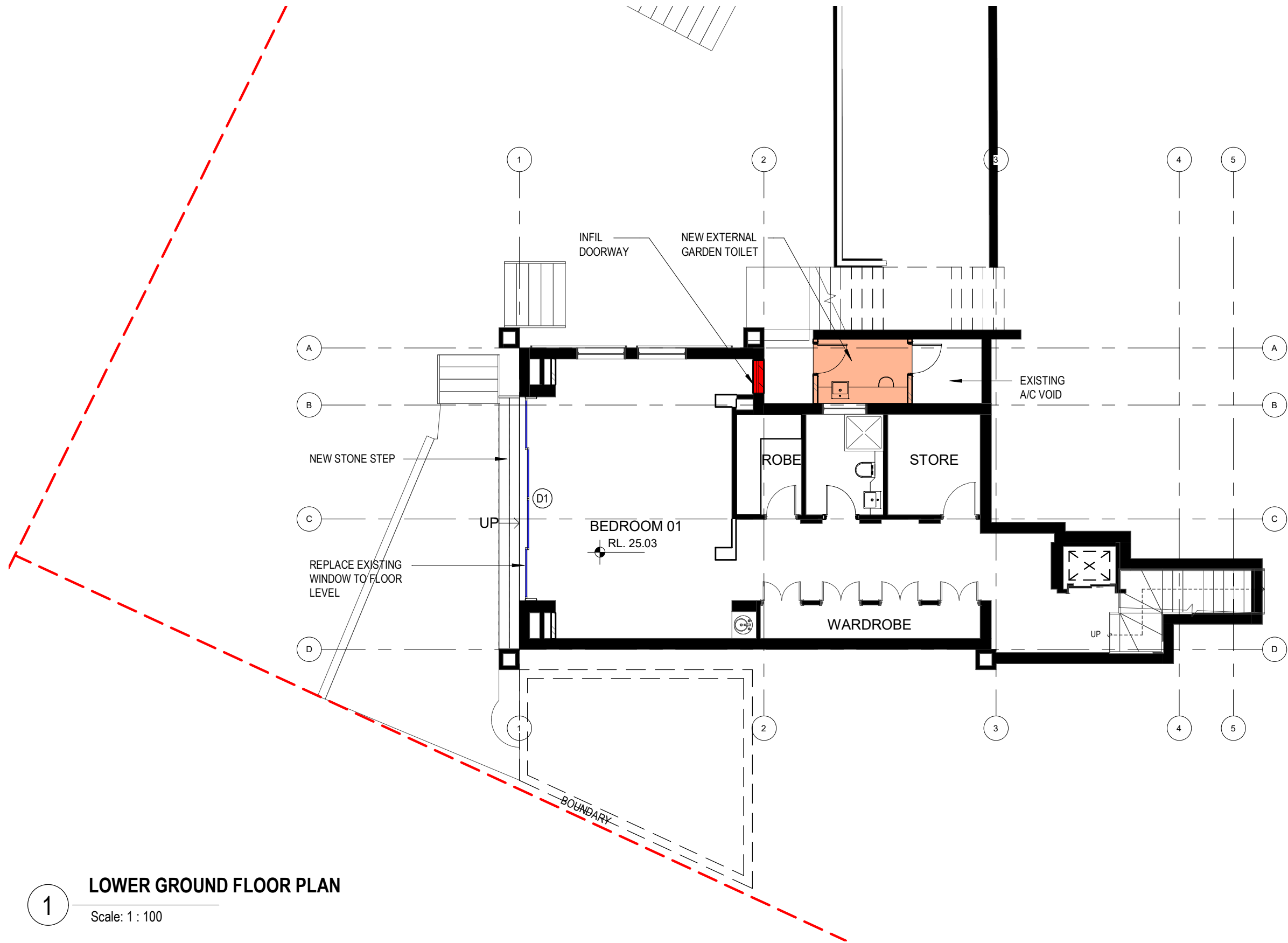

1

LOWER GROUND FLOOR PLAN

Scale: 1 : 100

ISSUE	DATE	DESCRIPTION
A	03.02.2020	ISSUED FOR APPROVAL
B	07.02.2020	ISSUED FOR APPROVAL
C	11.02.2020	ISSUED FOR APPROVAL

NORTH:

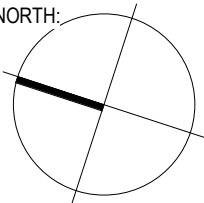

ARCHITECT:



p 61 2 9364 9000 f 61 2 9571 7930
suite 123 / 26 - 32 pirrama road pyrmont nsw 2009 australia

PROJECT:
ALTERATIONS TO RESIDENCE 345-347 WHALE
BEACH ROAD PALM BEACH LOT 252+253

NOTES: Nominated architect: Rolfe Latimer : 5535
1. Use only figured dimensions, do not scale drawings.
2. All discrepancies and omissions to be referred to Altis Architecture prior to construction.
3. Check all dimensions, Building Code of Australia, relevant codes and council approvals.
4. This drawing is not for construction.
Copyright remains the property of Altis Architecture Pty Ltd. Reproduction of the whole or part of this document constitutes an infringement of copyright.

DRAWING TITLE:
LOWER GROUND FLOOR PLAN

SCALE:
1 : 100

DATE:
07.02.2020

DRAWN BY:
AM

CHECKED BY:
RL

CLIENT: NEILL WHISTON

DRAWING NO:

DA02

ISSUE:

c

PROJECT NO:

18/02/2020 8:21:54 AM

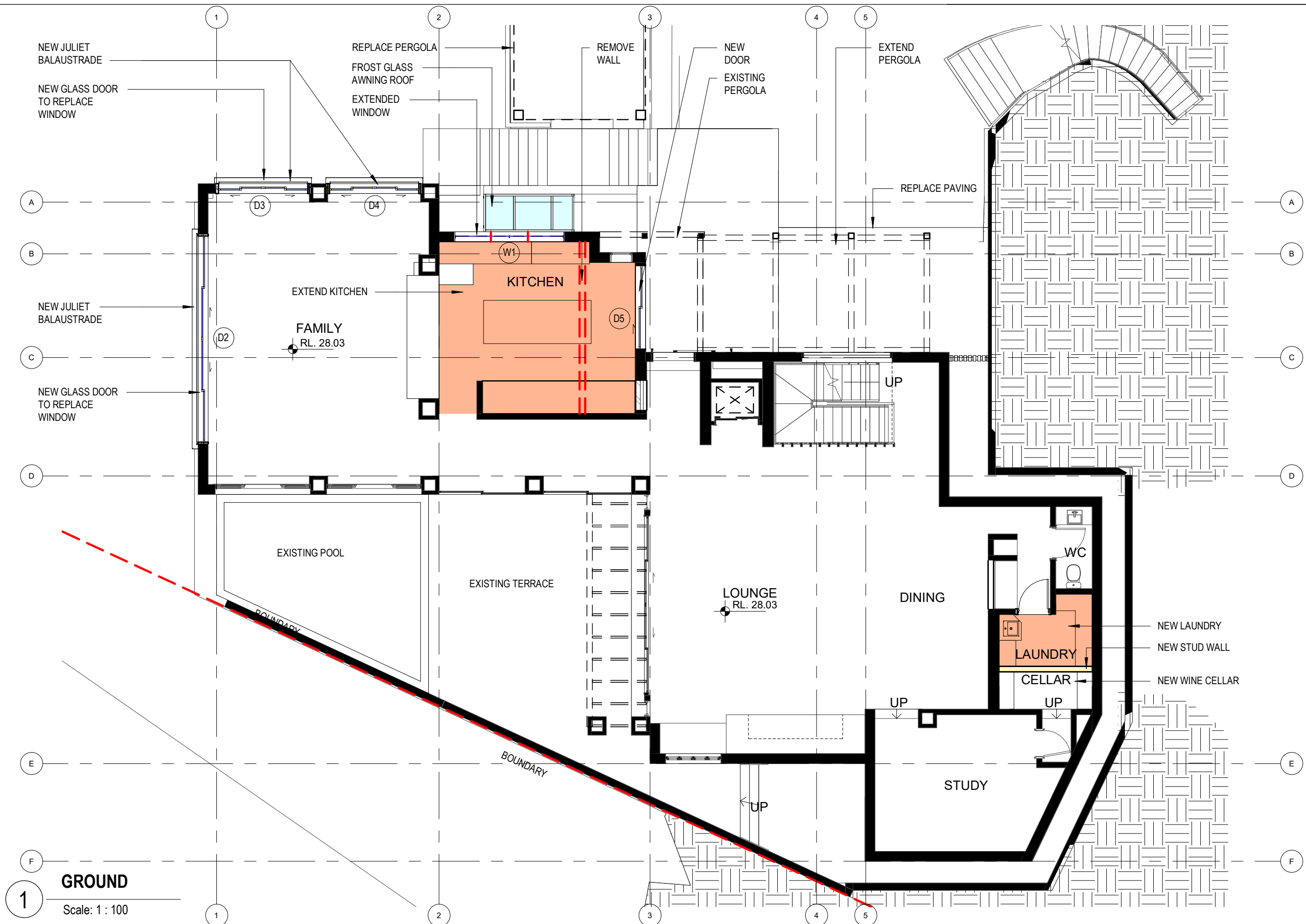

GROUND
1
Scale: 1 : 100

ISSUE	DATE	DESCRIPTION
A	03.02.2020	ISSUED FOR APPROVAL
B	07.02.2020	ISSUED FOR APPROVAL
C	11.02.2020	ISSUED FOR APPROVAL

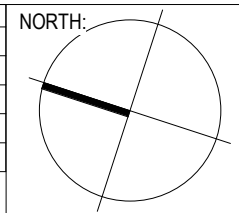

ARCHITECT:

ALTIS
architecture

p 61 2 9364 9000 f 61 2 9571 7930
suite 123 / 26 - 32 pirrama road pyrmont nsw 2009 australia

PROJECT:
ALTERATIONS TO RESIDENCE 345-347 WHALE BEACH ROAD PALM BEACH LOT 252+253

NOTES: Nominated architect: Rolfe Latimer : 5535
1. Use only figured dimensions, do not scale drawings.
2. All discrepancies and omissions to be referred to Altis Architecture prior to construction.
3. Check all dimensions, Building Code of Australia, relevant codes and council approvals.
4. This drawing is not for construction.
Copyright remains the property of Altis Architecture Pty Ltd. Reproduction of the whole or part of this document constitutes an infringement of copyright.

DRAWING TITLE: GROUND FLOOR PLAN				
SCALE: 1 : 100	DATE: 07.02.2020	DRAWN BY: AM	CHECKED BY: RL	ISSUE: c
CLIENT: NEILL WHISTON				PROJECT NO:

DRAWING NO:
DA03

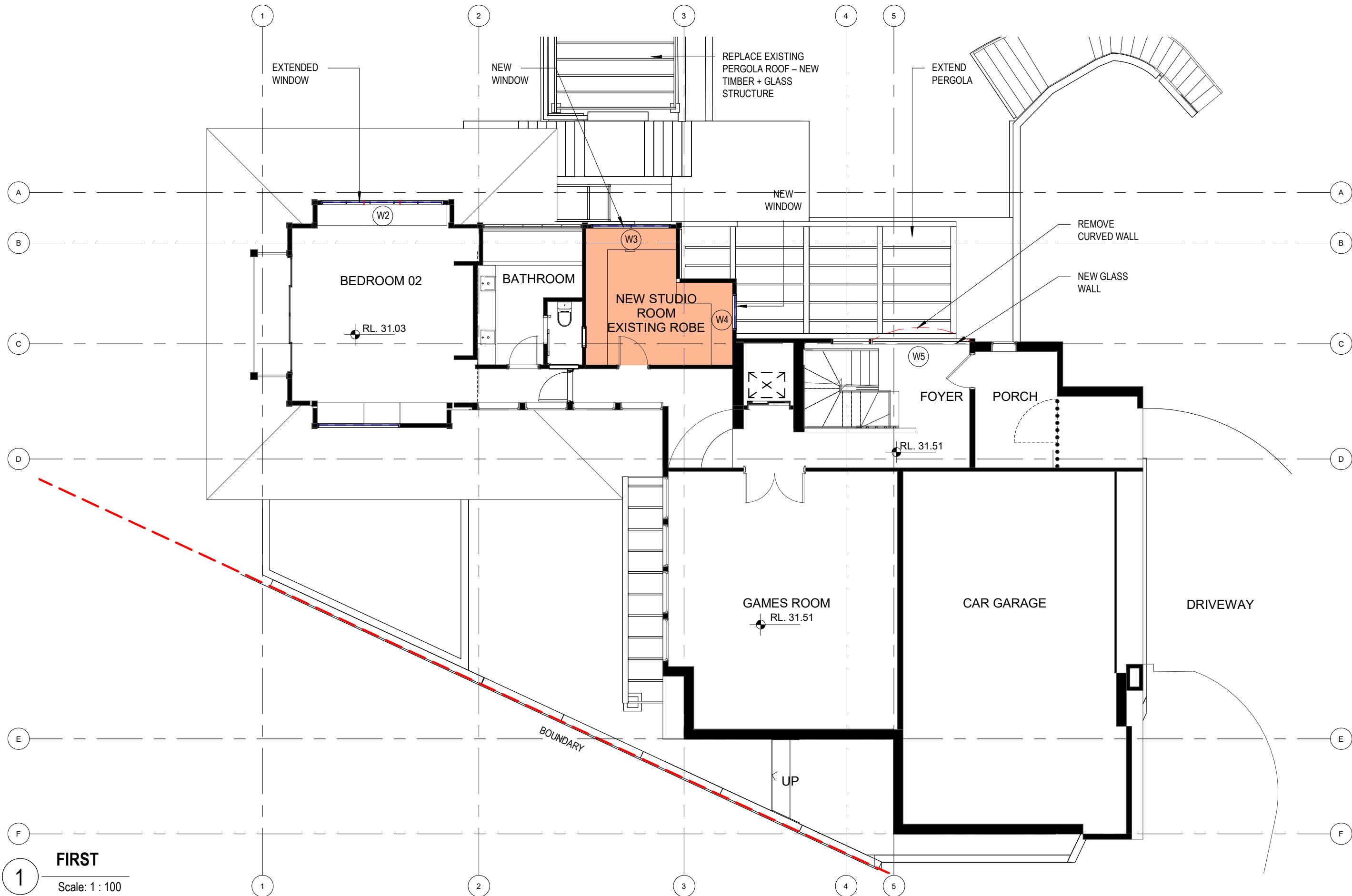

1 **FIRST**
Scale: 1 : 100

ISSUE	DATE	DESCRIPTION
A	03.02.2020	ISSUED FOR APPROVAL
B	07.02.2020	ISSUED FOR APPROVAL
C	11.02.2020	ISSUED FOR APPROVAL

NORTH:

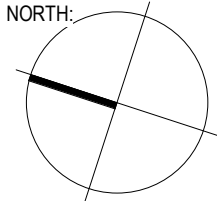

ARCHITECT:



p 61 2 9364 9000 f 61 2 9571 7930
suite 123 / 26 - 32 pirrama road pyrmont nsw 2009 australia

PROJECT:
**ALTERATIONS TO RESIDENCE 345-347 WHALE
BEACH ROAD PALM BEACH LOT 252+253**

NOTES: Nominated architect: Rolfe Latimer : 5535
1. Use only figured dimensions, do not scale drawings.
2. All discrepancies and omissions to be referred to Altis Architecture prior to construction.
3. Check all dimensions, Building Code of Australia, relevant codes and council approvals.
4. This drawing is not for construction.
Copyright remains the property of Altis Architecture Pty Ltd. Reproduction of the whole or part of this document constitutes an infringement of copyright.

DRAWING TITLE:
LEVEL 1 FLOOR PLAN

SCALE:
1 : 100

DATE:
07.02.2020

DRAWN BY:
AM

CHECKED BY:
RL

CLIENT: **NEILL WHISTON**

DRAWING NO:
DA04

ISSUE: **c**

PROJECT NO:

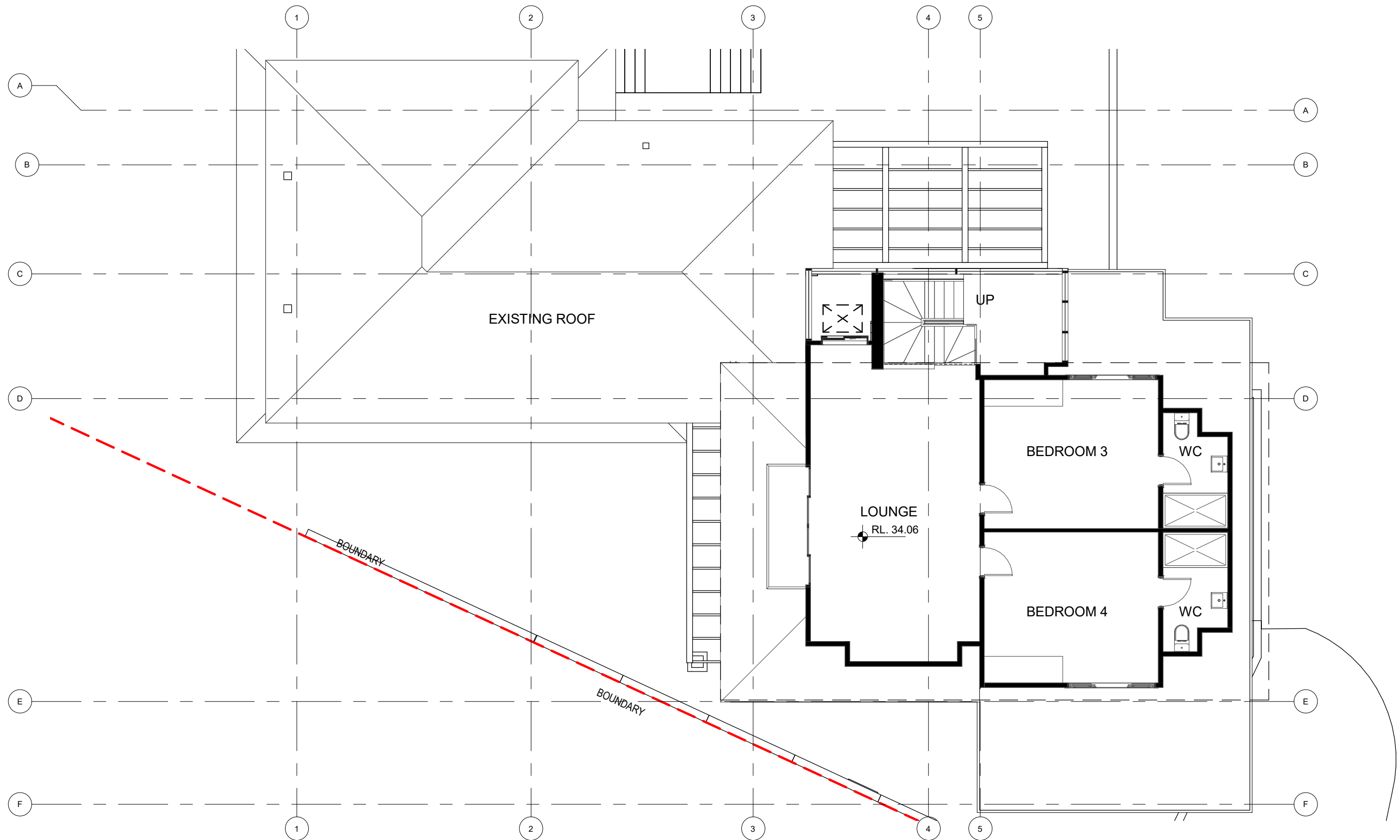

1 LEVEL 2 FLOOR PLAN
Scale: 1 : 100

ISSUE	DATE	DESCRIPTION
A	03.02.2020	ISSUED FOR APPROVAL
B	07.02.2020	ISSUED FOR APPROVAL
C	11.02.2020	ISSUED FOR APPROVAL

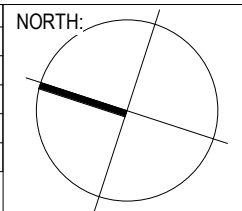

ARCHITECT:



p 61 2 9364 9000 f 61 2 9571 7930
suite 123 / 26 - 32 pirrama road pyrmont nsw 2009 australia

PROJECT:

ALTERATIONS TO RESIDENCE 345-347 WHALE
BEACH ROAD PALM BEACH LOT 252+253

NOTES: Nominated architect: Rolfe Latimer : 5535
1. Use only figured dimensions, do not scale drawings.
2. All discrepancies and omissions to be referred to Altis Architecture prior to construction.
3. Check all dimensions, Building Code of Australia, relevant codes and council approvals.
4. This drawing is not for construction.
Copyright remains the property of Altis Architecture Pty Ltd. Reproduction of the whole or part of this document constitutes an infringement of copyright.

DRAWING TITLE:

LEVEL 2 FLOOR PLAN

SCALE:
1 : 100

DATE:
07.02.2020

DRAWN BY:
AM

CHECKED BY:
RL

CLIENT: NEILL WHISTON

DRAWING NO:

DA05

ISSUE: c

PROJECT NO:

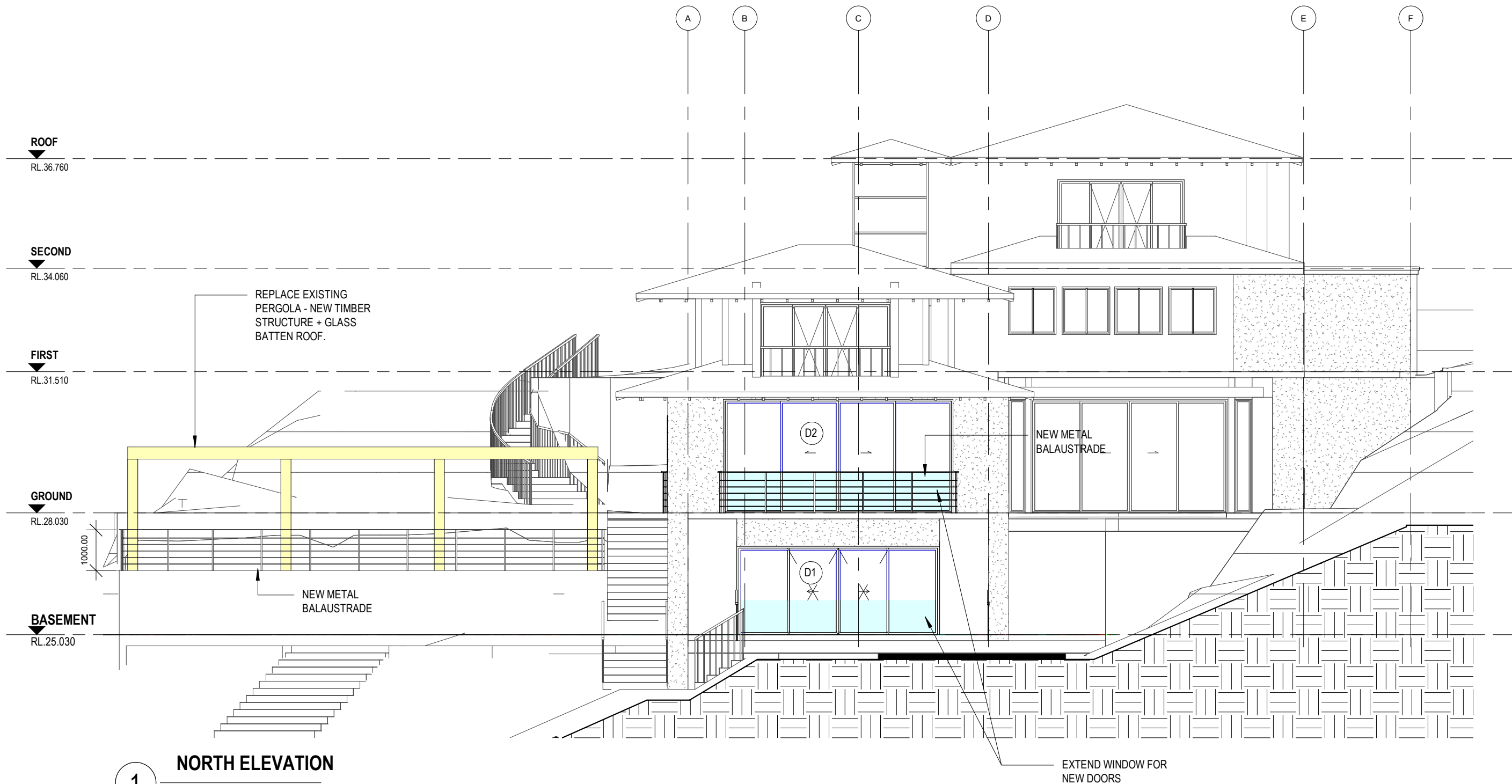

1 NORTH ELEVATION
Scale: 1 : 100

ISSUE	DATE	DESCRIPTION
A	03.02.2020	ISSUED FOR APPROVAL
B	07.02.2020	ISSUED FOR APPROVAL
C	11.02.2020	ISSUED FOR APPROVAL

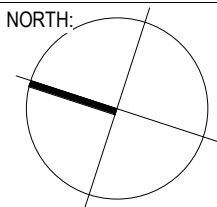

ARCHITECT:

ALTIS
architecture

p 61 2 9364 9000 f 61 2 9571 7930
suite 123 / 26 - 32 pirrama road pyrmont nsw 2009 australia

PROJECT:
ALTERATIONS TO RESIDENCE 345-347 WHALE
BEACH ROAD PALM BEACH LOT 252+253

NOTES: Nominated architect: Rolfe Latimer : 5535
1. Use only figured dimensions, do not scale drawings.
2. All discrepancies and omissions to be referred to Altis Architecture prior to construction.
3. Check all dimensions, Building Code of Australia, relevant codes and council approvals.
4. This drawing is not for construction.
Copyright remains the property of Altis Architecture Pty Ltd. Reproduction of the whole or part
of this document constitutes an infringement of copyright.

DRAWING TITLE:
NORTH ELEVATION

SCALE: 1 : 100	DATE: 07.02.2020	DRAWN BY: AM	CHECKED BY: RL
CLIENT: NEILL WHISTON			

DRAWING NO:
DA07

ISSUE:
c

PROJECT NO:

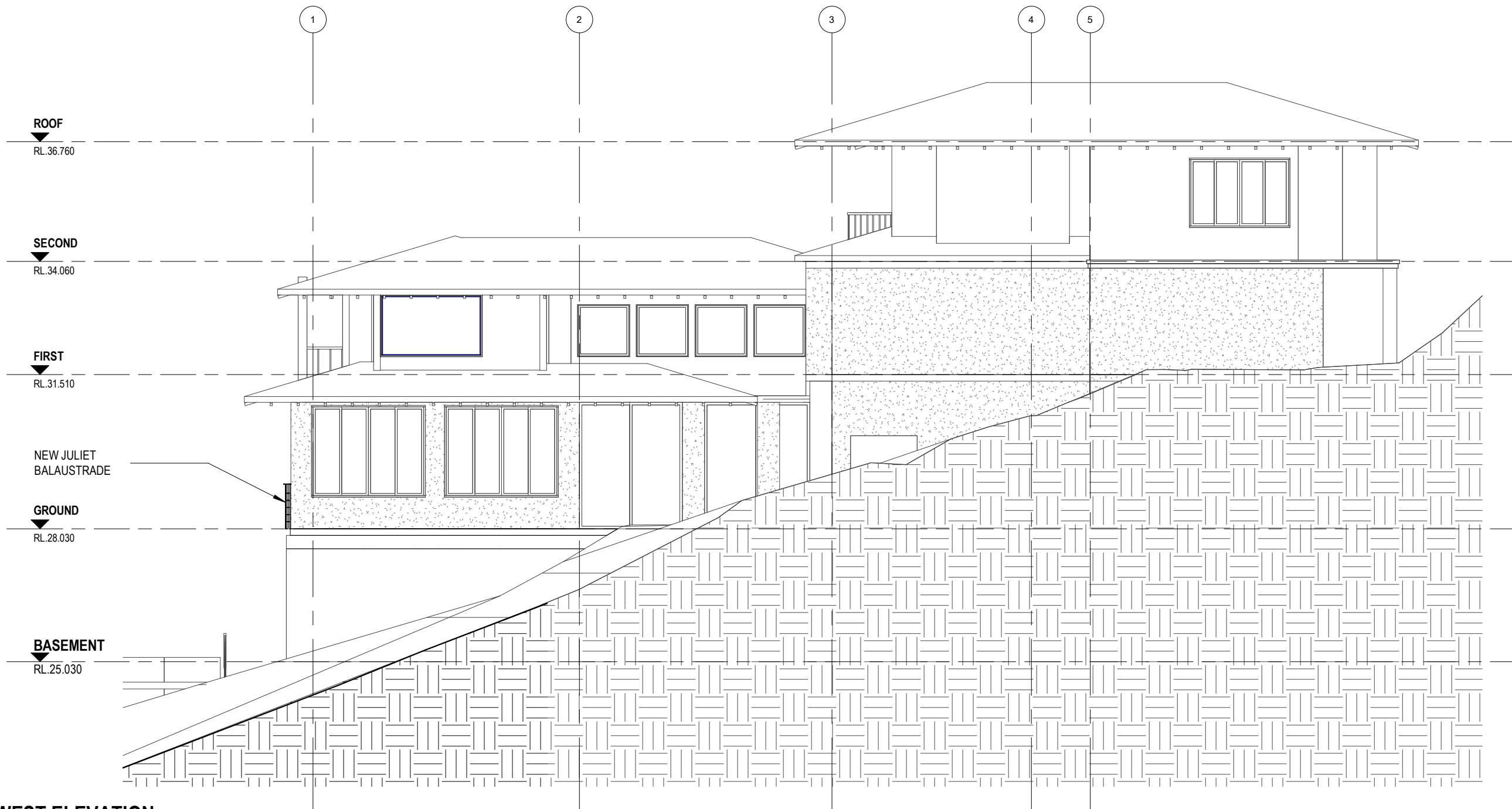

WEST ELEVATION

Scale: 1 : 100

ISSUE	DATE	DESCRIPTION
A	03.02.2020	ISSUED FOR APPROVAL
B	07.02.2020	ISSUED FOR APPROVAL
C	11.02.2020	ISSUED FOR APPROVAL

NORTH:

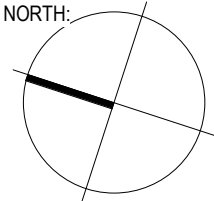

ARCHITECT:



p 61 2 9364 9000 f 61 2 9571 7930
suite 123 / 26 - 32 pirrama road pyrmont nsw 2009 australia

PROJECT:
ALTERATIONS TO RESIDENCE 345-347 WHALE
BEACH ROAD PALM BEACH LOT 252+253

NOTES: Nominated architect: Rolfe Latimer : 5535
1. Use only figured dimensions, do not scale drawings.
2. All discrepancies and omissions to be referred to Altis Architecture prior to construction.
3. Check all dimensions, Building Code of Australia, relevant codes and council approvals.
4. This drawing is not for construction.
Copyright remains the property of Altis Architecture Pty Ltd. Reproduction of the whole or part of this document constitutes an infringement of copyright.

DRAWING TITLE:
WEST ELEVATION

SCALE:
1 : 100

DATE:
07.02.2020

DRAWN BY:
AM

CHECKED BY:
RL

CLIENT: NEILL WHISTON

DRAWING NO:
DA08

ISSUE: c

PROJECT NO:

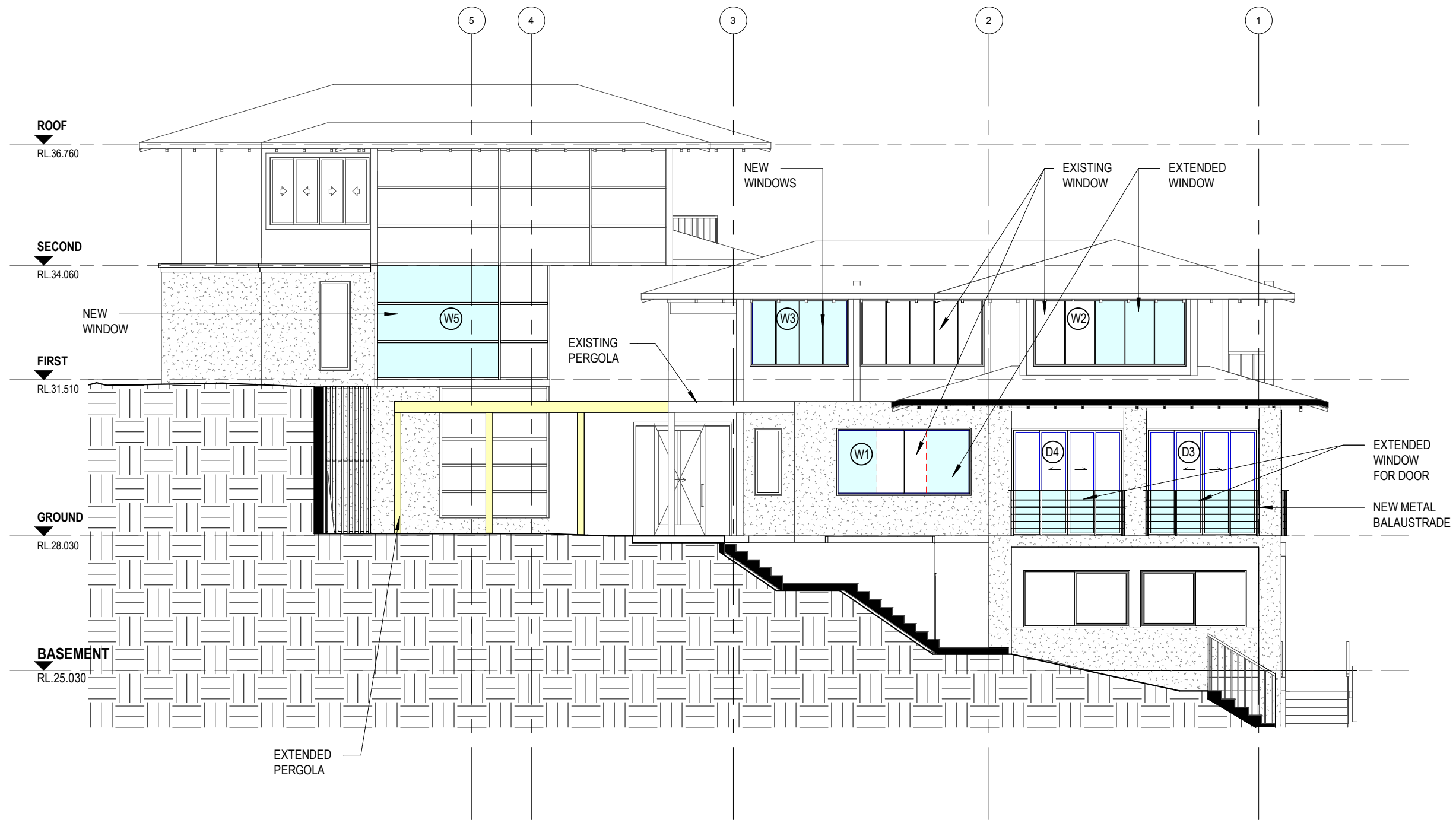

1 EAST ELEVATION
Scale: 1 : 100

ISSUE	DATE	DESCRIPTION
A	03.02.2020	ISSUED FOR APPROVAL
B	07.02.2020	ISSUED FOR APPROVAL
C	11.02.2020	ISSUED FOR APPROVAL

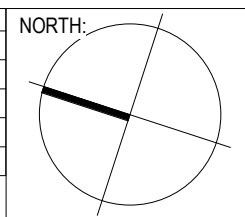

ARCHITECT:

ALTIS
architecture

p 61 2 9364 9000 f 61 2 9571 7930
suite 123 / 26 - 32 pirrama road pyrmont nsw 2009 australia

PROJECT:
ALTERATIONS TO RESIDENCE 345-347 WHALE
BEACH ROAD PALM BEACH LOT 252+253

NOTES: Nominated architect: Rolfe Latimer : 5535
1. Use only figured dimensions, do not scale drawings.
2. All discrepancies and omissions to be referred to Altis Architecture prior to construction.
3. Check all dimensions, Building Code of Australia, relevant codes and council approvals.
4. This drawing is not for construction.
Copyright remains the property of Altis Architecture Pty Ltd. Reproduction of the whole or part of this document constitutes an infringement of copyright.

DRAWING TITLE: EAST ELEVATION				DRAWING NO: DA09
SCALE: 1 : 100	DATE: 07.02.2020	DRAWN BY: Author	CHECKED BY: RL	ISSUE: c
CLIENT: NEILL WHISTON				PROJECT NO:



1 FRONTAL ELEVATION
Scale: 1 : 100

ISSUE	DATE	DESCRIPTION
A	03.02.2020	ISSUED FOR APPROVAL
B	07.02.2020	ISSUED FOR APPROVAL
C	11.02.2020	ISSUED FOR APPROVAL

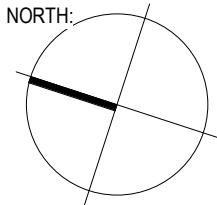

ARCHITECT:

ALTIS
architecture

p 61 2 9364 9000 f 61 2 9571 7930
suite 123 / 26 - 32 pirrama road pyrmont nsw 2009 australia

PROJECT:
ALTERATIONS TO RESIDENCE 345-347 WHALE BEACH ROAD PALM BEACH LOT 252+253

NOTES: Nominated architect: Rolfe Latimer : 5535
1. Use only figured dimensions, do not scale drawings.
2. All discrepancies and omissions to be referred to Altis Architecture prior to construction.
3. Check all dimensions, Building Code of Australia, relevant codes and council approvals.
4. This drawing is not for construction.
Copyright remains the property of Altis Architecture Pty Ltd. Reproduction of the whole or part of this document constitutes an infringement of copyright.

DRAWING TITLE:
SOUTH ELEVATION

SCALE: 1 : 100	DATE: 07.02.2020	DRAWN BY: AM	CHECKED BY: RL
CLIENT: NEILL WHISTON			

DRAWING NO:
DA10

ISSUE:
c

PROJECT NO:

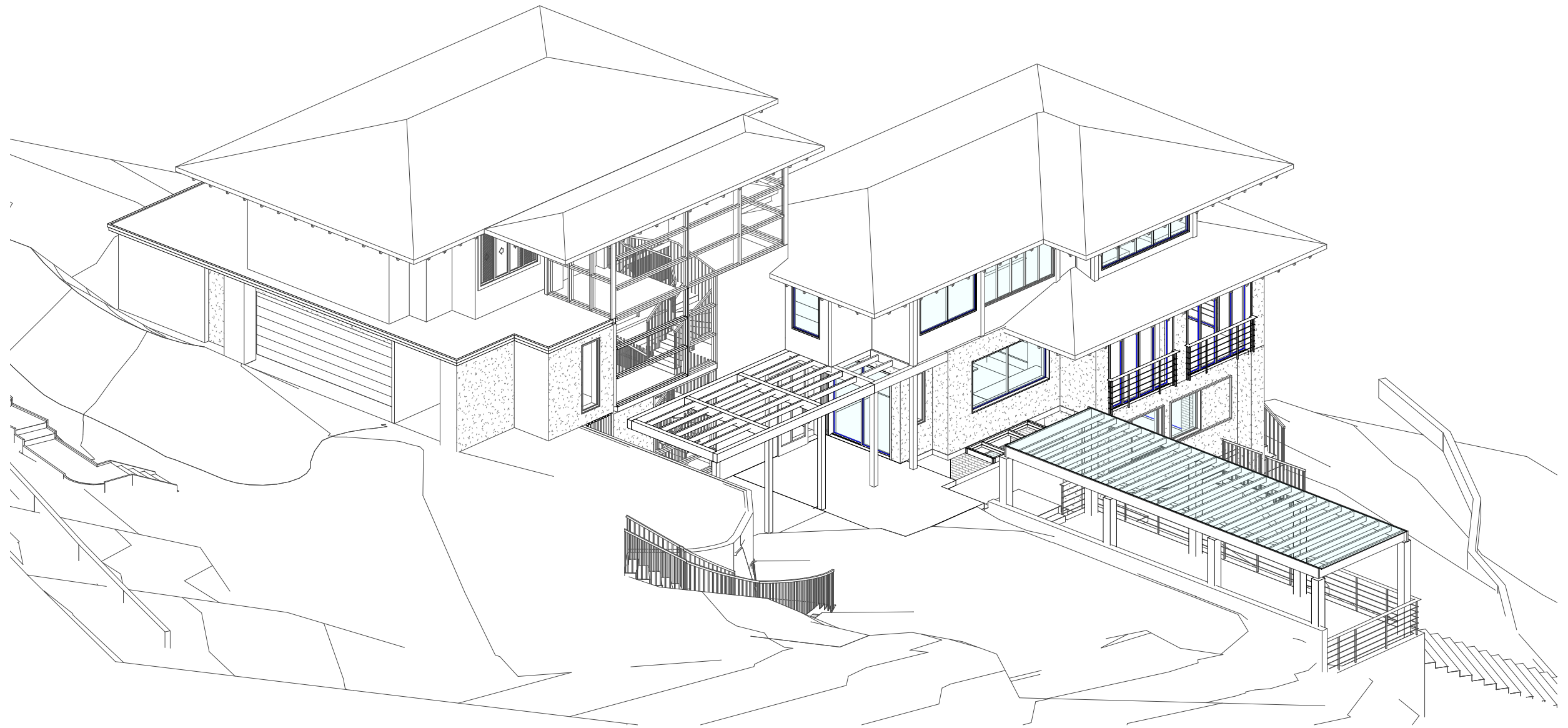

1

PERSPECTIVE

Scale:

ISSUE	DATE	DESCRIPTION
A	03.02.2020	ISSUED FOR APPROVAL
B	07.02.2020	ISSUED FOR APPROVAL
C	11.02.2020	ISSUED FOR APPROVAL

NORTH:

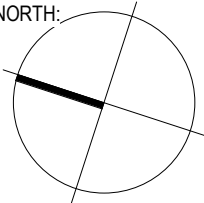

ARCHITECT:



p 61 2 9364 9000 f 61 2 9571 7930
suite 123 / 26 - 32 pirrama road pyrmont nsw 2009 australia

PROJECT:
ALTERATIONS TO RESIDENCE 345-347 WHALE
BEACH ROAD PALM BEACH LOT 252+253

NOTES: Nominated architect: Rolfe Latimer : 5535
1. Use only figured dimensions, do not scale drawings.
2. All discrepancies and omissions to be referred to Altis Architecture prior to construction.
3. Check all dimensions, Building Code of Australia, relevant codes and council approvals.
4. This drawing is not for construction.
Copyright remains the property of Altis Architecture Pty Ltd. Reproduction of the whole or part of this document constitutes an infringement of copyright.

DRAWING TITLE:
PERSPECTIVE

SCALE:
CLIENT: NEILL WHISTON

DATE:
07.02.2020

DRAWN BY:
AM

CHECKED BY:
RL

DRAWING NO:
DA11

ISSUE:
c

PROJECT NO:



3D View 5

1

Scale:



3D View 6

2

Scale:

ISSUE	DATE	DESCRIPTION
A	03.02.2020	ISSUED FOR APPROVAL
B	07.02.2020	ISSUED FOR APPROVAL
C	11.02.2020	ISSUED FOR APPROVAL

NORTH:

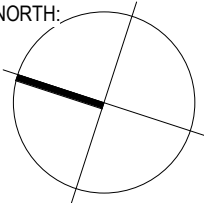

ARCHITECT:



p 61 2 9364 9000 f 61 2 9571 7930
suite 123 / 26 - 32 pirrama road pyrmont nsw 2009 australia

PROJECT:
ALTERATIONS TO RESIDENCE 345-347 WHALE
BEACH ROAD PALM BEACH LOT 252+253

NOTES: Nominated architect: Rolfe Latimer : 5535
1. Use only figured dimensions, do not scale drawings.
2. All discrepancies and omissions to be referred to Altis Architecture prior to construction.
3. Check all dimensions, Building Code of Australia, relevant codes and council approvals.
4. This drawing is not for construction.
Copyright remains the property of Altis Architecture Pty Ltd. Reproduction of the whole or part of this document constitutes an infringement of copyright.

DRAWING TITLE:
PERSPECTIVE

SCALE:
CLIENT: NEILL WHISTON

DATE:
07.02.2020

DRAWN BY:
AM

CHECKED BY:
RL

DRAWING NO:
DA12

ISSUE:
c

PROJECT NO: