

CONTOUR

LANDSCAPE ARCHITECTURE

DA DOCUMENTATION

PROJECT

WARD RESIDENCE

ADDRESS

85 Powderworks Road,
North Narrabeen NSW 2101

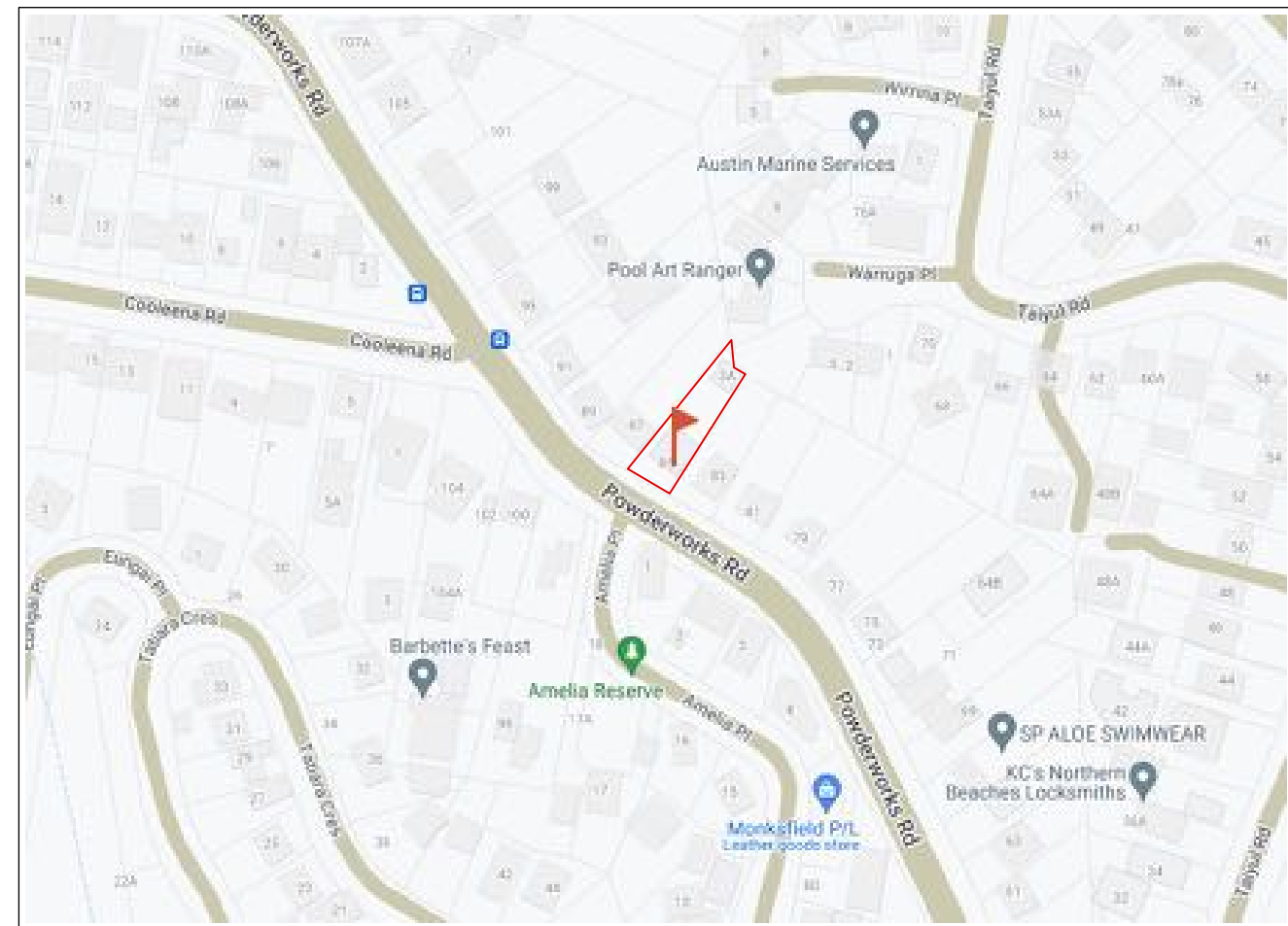

Site Location

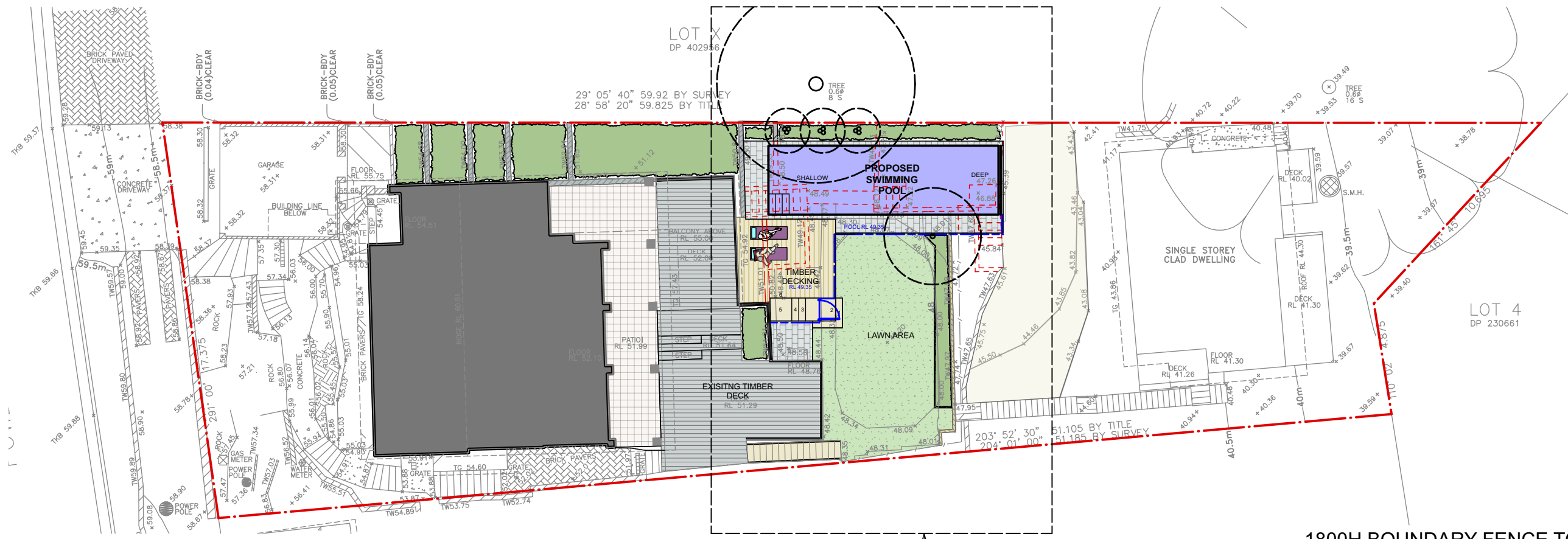

SITE PLAN

Scale 1:200

LEGEND

- CONCRETE SURFACE TREATMENT
- GARDEN AREA
- PROPOSED LAWN AREA
- TILED SURFACE
- MASONRY RETAINING WALL
- EXISTING TIMBER DECK
- EXISTING TIMBER DECK
- TIMBER RETAINING WALL
- POOL COPING
- EXISTING STRUCTURE TO BE REMOVED
- EXISTING TREE TO BE RETAINED

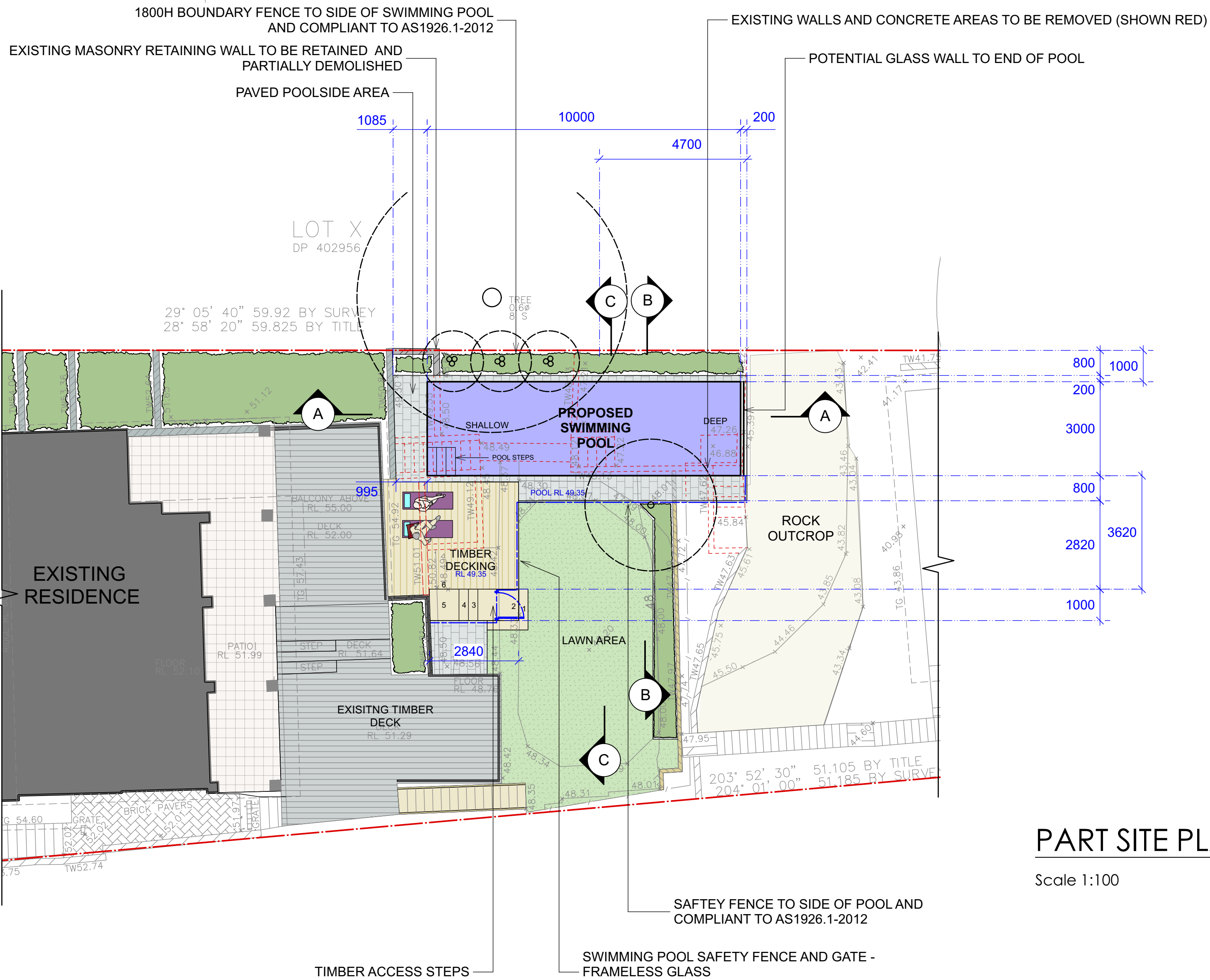

PART SITE PLAN

Scale 1:100

CONTOUR
LANDSCAPE ARCHITECTURE

PO Box 698 MONA VALE NSW 1660
Tel: 0434 500 705 - AIDLM

PROJECT:

Ward Residence

85 Powderworks Road,
North Narrabeen NSW 2101

NOTES

comply with building code of australia and all relevant australian standards
all works shall be in accordance with development application and construction certificate conditions of consent
all levels to and
refer to survey information relating to existing site data
verify all dimensions prior to works
do not scale from drawings
use figured dimensions in preference to scaling
refer all discrepancies to landscape architect for determination
this drawing is copyright and must not be retained, copied, used or reproduced in any way without prior written permission of
contour landscape architects.

DATE	REV	ISSUE
10/08/22	A	DRAFT 18/12/22 F DA
06/09/22	B	REVISION 21/03/23 G DA
24/10/22	C	REVISION 05/04/23 H DA
02/11/22	D	REVISION
21/11/22	E	REVISION

DATE: 05/04/2023

SCALE: 1:100@A1
1:200@A3

DRAWN: CC

DRAWING POOL PLAN

DRAWING NO : C1

REV: H

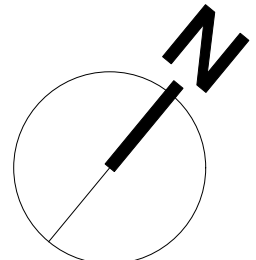

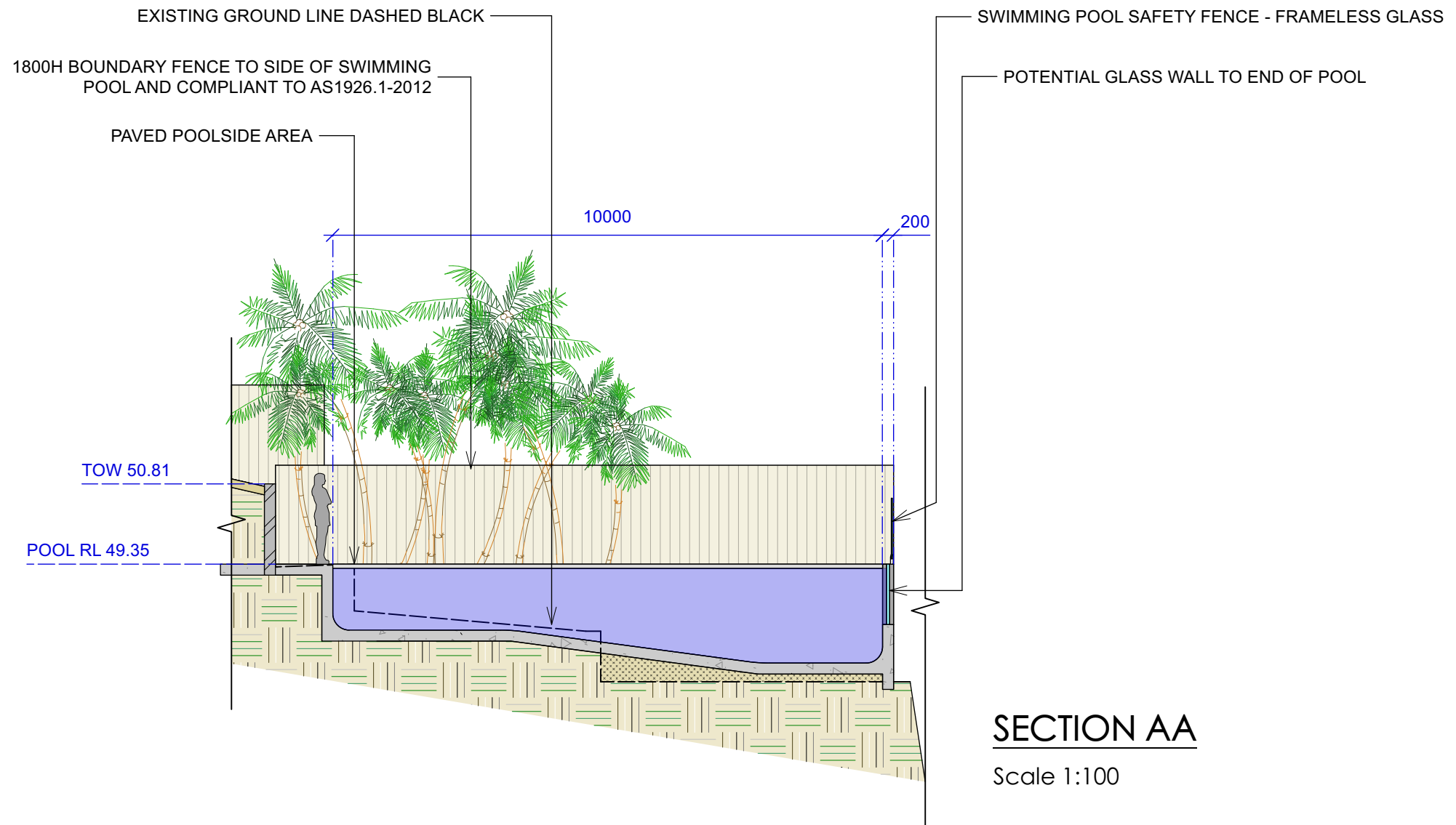

CONTOUR
LANDSCAPE ARCHITECTURE

PO Box 698 MONA VALE NSW 1660
Tel: 0434 500 705 - AIDLM

PROJECT:
Ward Residence
85 Powderworks Road,
North Narrabeen NSW 2101

NOTES
comply with building code of australia and all relevant australian standards
all works shall be in accordance with development application and construction certificate conditions of consent
all levels to ahd
refer to survey information relating to existing site data
verify all dimensions prior to works
do not scale from drawings
use figured dimensions in preference to scaling
refer all discrepancies to landscape architect for determination
this drawing is copyright and must not be retained, copied, used or reproduced in any way without prior written permission of
contour landscape architects.

DATE	REV.	ISSUE			
10/08/22	A	DRAFT	18/12/22	F	DA
06/09/22	B	REVISION	21/03/23	G	DA
24/10/22	C	REVISION	05/04/23	H	DA
02/11/22	D	REVISION			
21/11/22	E	REVISION			

DATE: 05/04/2023

DRAWING
SECTION SHEET A

SCALE: 1:100@A1
1:200@A3

DRAWING NO : C2

DRAWN: CC

REV: H

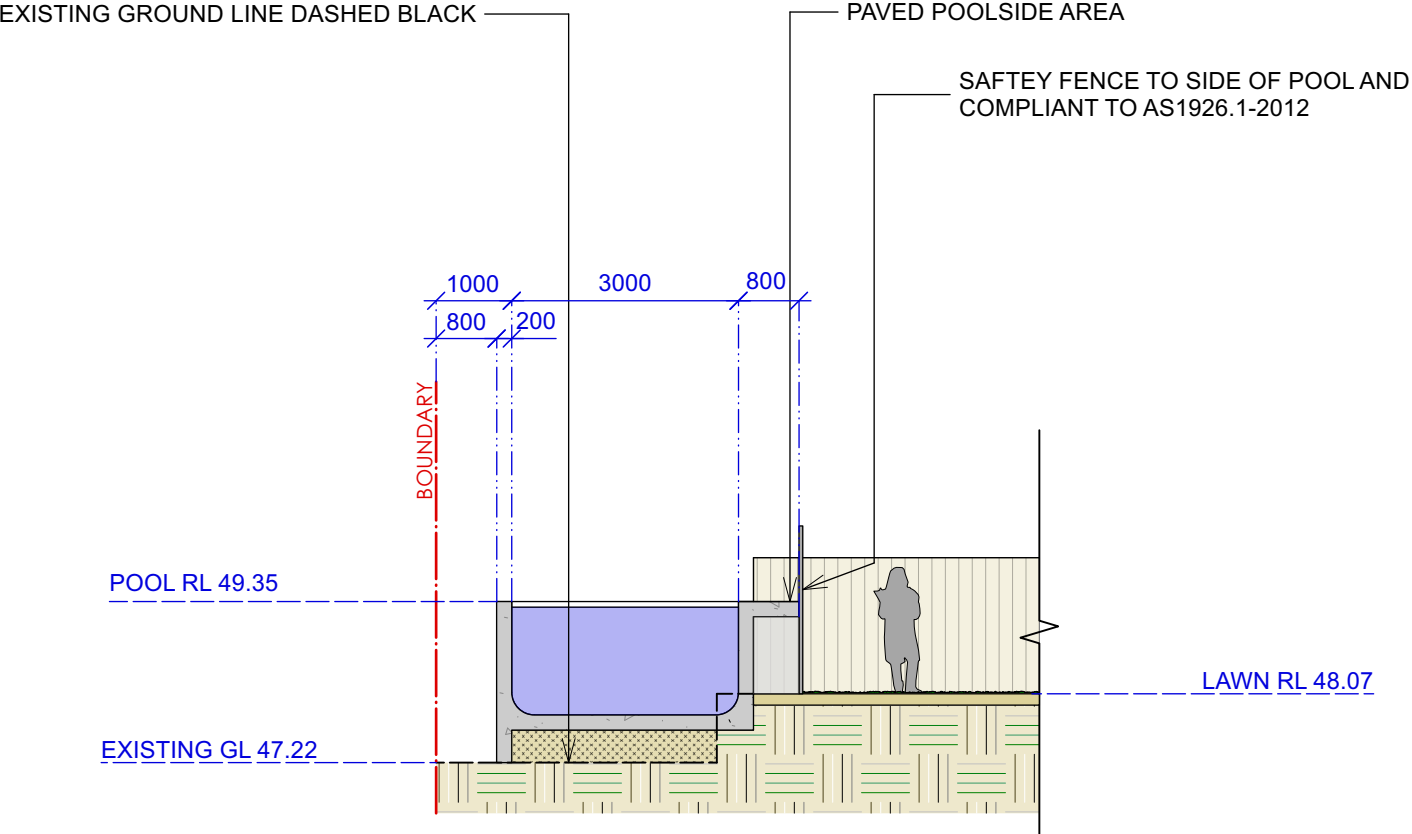

SECTION BB

Scale 1:100

CONTOUR
LANDSCAPE ARCHITECTURE

PO Box 698 MONA VALE NSW 1660
Tel: 0434 500 705 - AIDLM

PROJECT:
Ward Residence
85 Powderworks Road,
North Narrabeen NSW 2101

NOTES
comply with building code of australia and all relevant australian standards
all works shall be in accordance with development application and construction certificate conditions of consent
all levels to ahd
refer to survey information relating to existing site data
verify all dimensions prior to works
do not scale from drawings
use figured dimentions in preference to scaling
refer all discrepancies to landscape architect for determination
this drawing is copyright and must not be retained, copied, used or reproduced in any way without prior written permission of
contour landscape architects.

DATE	REV.	ISSUE
10/08/22	A	DRAFT 18/12/22 F DA
06/09/22	B	REVISION 21/03/23 G DA
24/10/22	C	REVISION 05/04/23 H DA
02/11/22	D	REVISION
21/11/22	E	REVISION

DATE:	05/04/2023	DRAWING SECTION SHEET BB
SCALE:	1:100@A1 1:200@A3	DRAWING NO : C3
DRAWN:	CC	REV: H

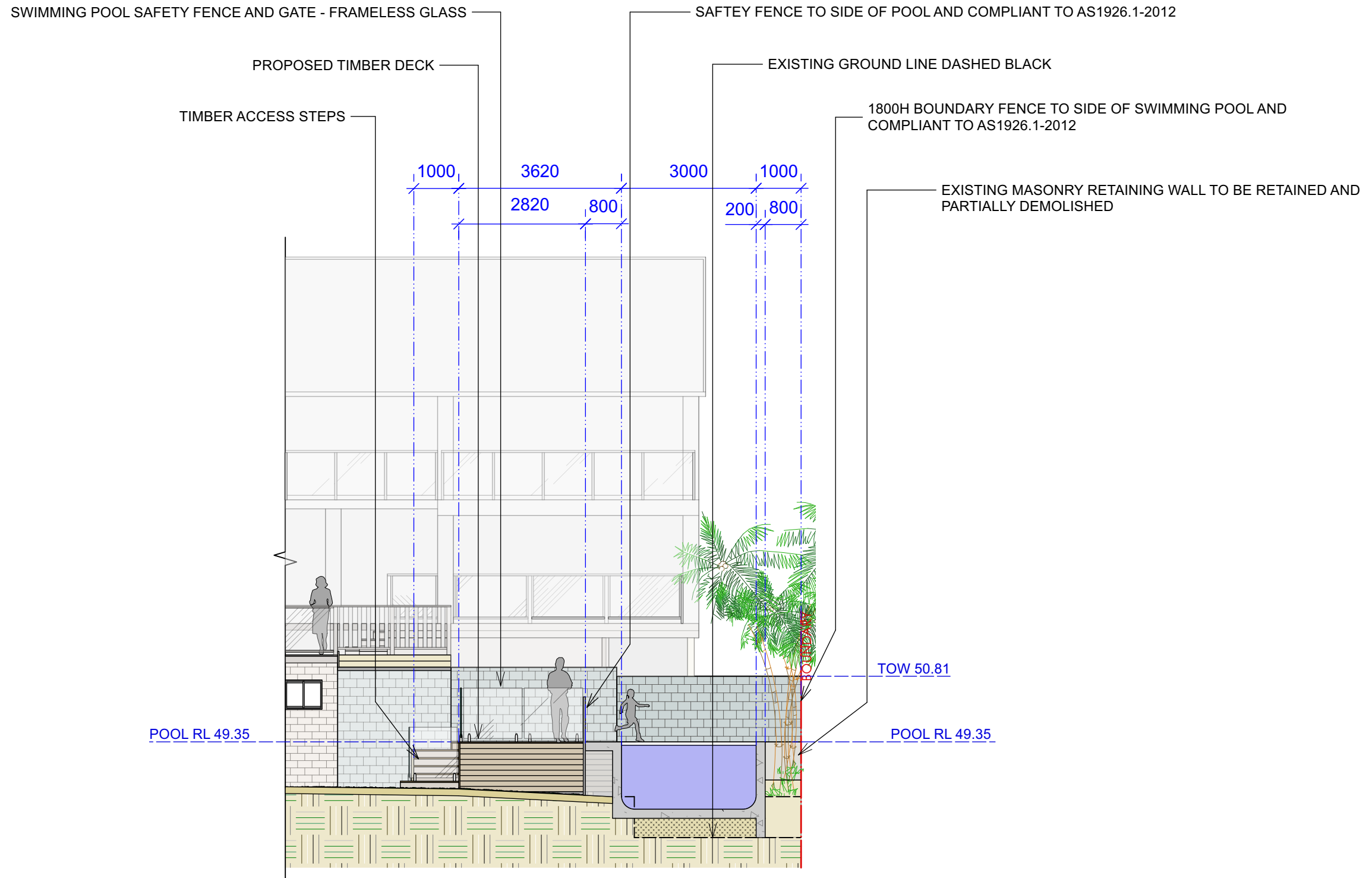

SECTION CC

Scale 1:100

CONTOUR
LANDSCAPE ARCHITECTURE

PO Box 698 MONA VALE NSW 1660
Tel: 0434 500 705 - AIDLM

PROJECT:

Ward Residence

85 Powderworks Road,
North Narrabeen NSW 2101

NOTES

comply with building code of australia and all relevant australian standards
all works shall be in accordance with development application and construction certificate conditions of consent
all levels to ahd
refer to survey information relating to existing site data
verify all dimensions prior to works
do not scale from drawings
use figured dimensions in preference to scaling
refer all discrepancies to landscape architect for determination
this drawing is copyright and must not be retained, copied, used or reproduced in any way without prior written permission of
contour landscape architects.

DATE	REV.	ISSUE			
10/08/22	A	DRAFT	18/12/22	F	DA
06/09/22	B	REVISION	21/03/23	G	DA
24/10/22	C	REVISION	05/04/23	H	DA
02/11/22	D	REVISION			
21/11/22	E	REVISION			

DATE: 05/04/2023

SCALE: 1:100@A1
1:200@A3

DRAWN: CC

DRAWING
SECTION SHEET CC

DRAWING NO : C4

REV: H

DEVELOPMENT COMPLIANCE TABLE

SITE AREA	796.7m2
MINIMUM LANDSCAPW AREA - 50 %	398.35m2
EXISTING LANDSCAPE AREA	300.07m2 37.6%
PROPOSED LANDSCAPED AREA	314.7m2 39.5%

LANDSCAPE CALCULATIONS IN ACCORDANCE WITH -
Pittwater 21 Development Control Plan » Section D Locality
Specific Development Controls » D5 Elanora Heights Locality »
D5.8 Landscaped Area - General
(Excluding Elanora Heights Village Centre)

- SWIMMING POOL WATER CAPACITY IS LESS THAN 40,000 LITRES
- SWIMMING POOL LOCATED IN REAR YARD
- NO WINDOWS AND DOORS TO OPEN INTO THE POOL AREA
- SWIMMING POOL SAFETY FENCING &
SWIMMING POOL SHALL COMPLY WITH;
- COUNCIL CODES
- BUILDING CODE OF AUSTRALIA
- SWIMMING POOLS ACT 1992-NO. 49
- SWIMMING POOL SAFETY AS 1926.1-2007
- SWIMMING POOL SAFETY AS 1926.2-2007
- SWIMMING POOL SAFETY AS AS1926.1-2012
AS APPLICABLE.

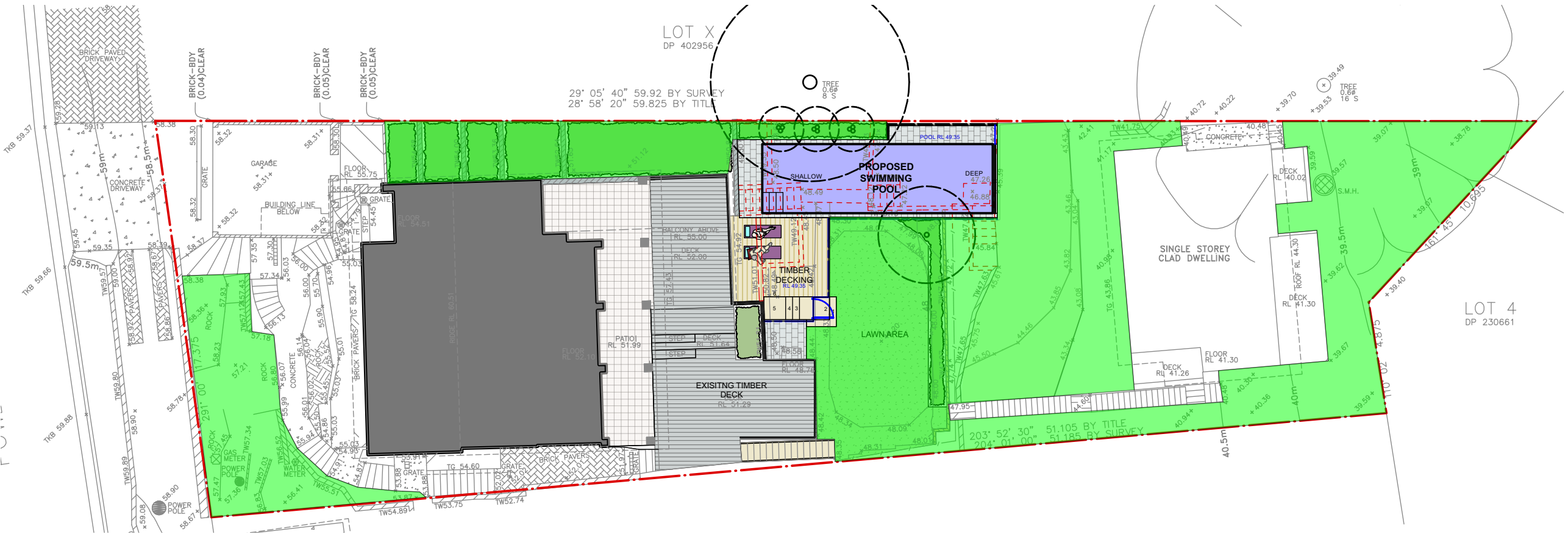

SITE CALCULATIONS

Scale 1:200

CONTOUR
LANDSCAPE ARCHITECTURE

PO Box 698 MONA VALE NSW 1660
Tel: 0434 500 705 - AIDLM

PROJECT:
Ward Residence
85 Powderworks Road,
North Narrabeen NSW 2101

NOTES
comply with building code of australia and all relevant australian standards
all works shall be in accordance with development application and construction certificate conditions of consent
all levels to and
refer to survey information relating to existing site data
verify all dimensions prior to works
do not scale from drawings
use figured dimenitions in preference to scaling
refer all discrepancies to landscape architect for determination
this drawing is copyright and must not be retained, copied, used or reproduced in any way without prior written permission of
contour landscape architects.

DATE	REV.	ISSUE
10/08/22	A	DRAFT 18/12/22 F DA
06/09/22	B	REVISION
24/10/22	C	REVISION
02/11/22	D	REVISION
21/11/22	E	REVISION

DATE: 18/12/2022

SCALE: 1:100@A1
1:200@A3

DRAWN: CC

DRAWING
**LANDSCAPE AREA
PLAN**
DRAWING NO : C5

REV: F

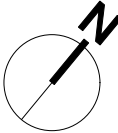

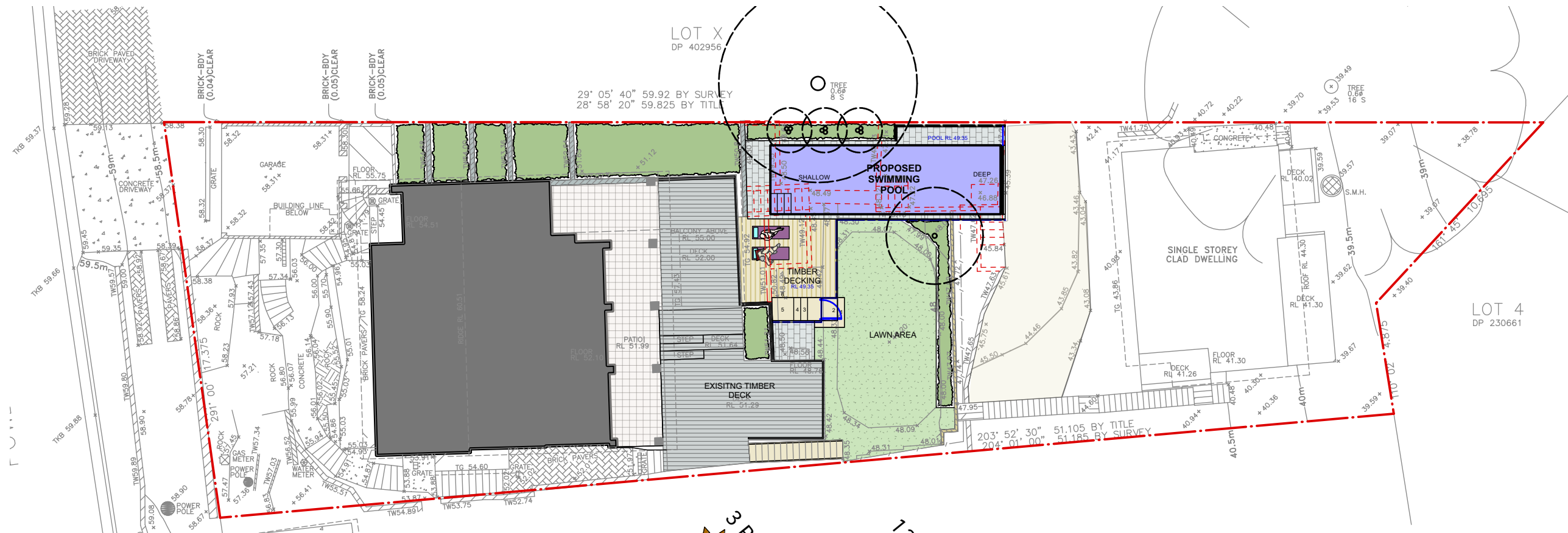

Sun Angles

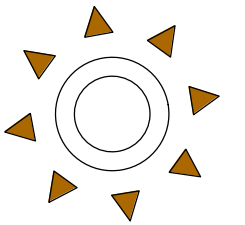

SITE ANALYSIS

Scale 1:200

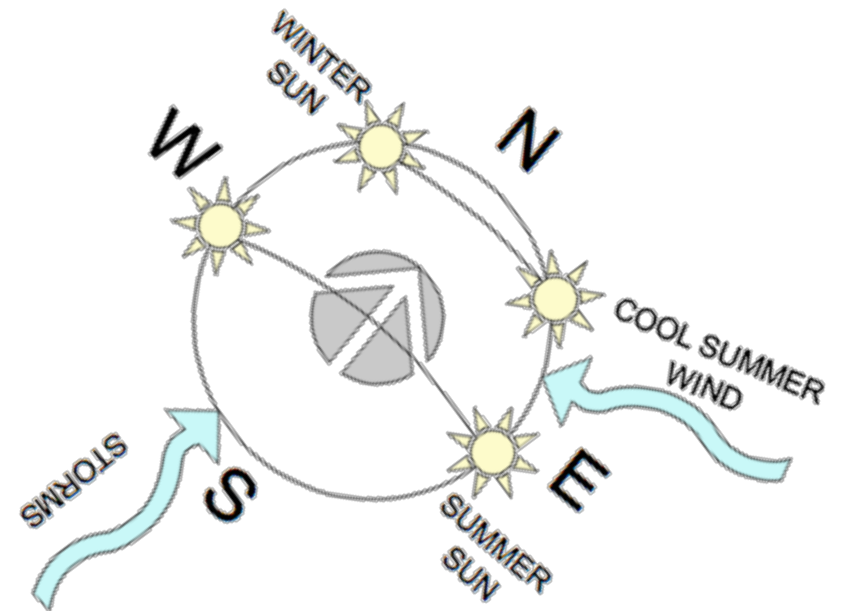
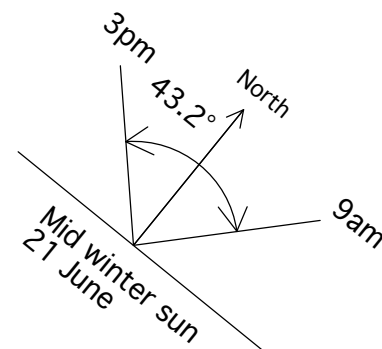
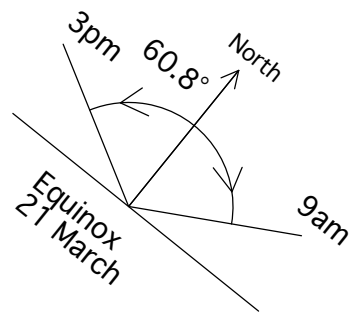
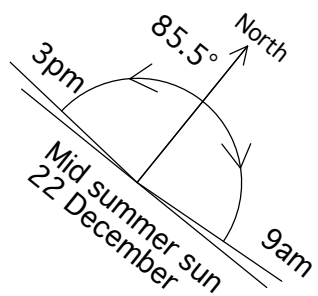
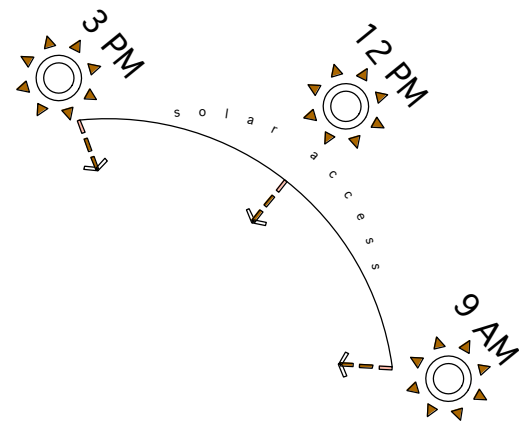

CONTOUR
LANDSCAPE ARCHITECTURE

PO Box 698 MONA VALE NSW 1660
Tel: 0434 500 705 - AIDL

PROJECT:

Ward Residence

85 Powderworks Road,
North Narrabeen NSW 2101

NOTES

comply with building code of australia and all relevant australian standards
all works shall be in accordance with development application and construction certificate conditions of consent
all levels to ahd
refer to survey information relating to existing site data
verify all dimensions prior to works
do not scale from drawings
use figured dimensions in preference to scaling
refer all discrepancies to landscape architect for determination
this drawing is copyright and must not be retained, copied, used or reproduced in any way without prior written permission of
contour landscape architects.

DATE	REV.	ISSUE			
10/08/22	A	DRAFT	18/12/22	F	DA
06/09/22	B	REVISION			
24/10/22	C	REVISION			
02/11/22	D	REVISION			
21/11/22	E	REVISION			

DATE: 18/12/2022

SCALE: 1:100@A1
1:200@A3

DRAWN: CC

DRAWING
SITE ANALYSIS

DRAWING NO : C6

REV: F

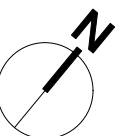

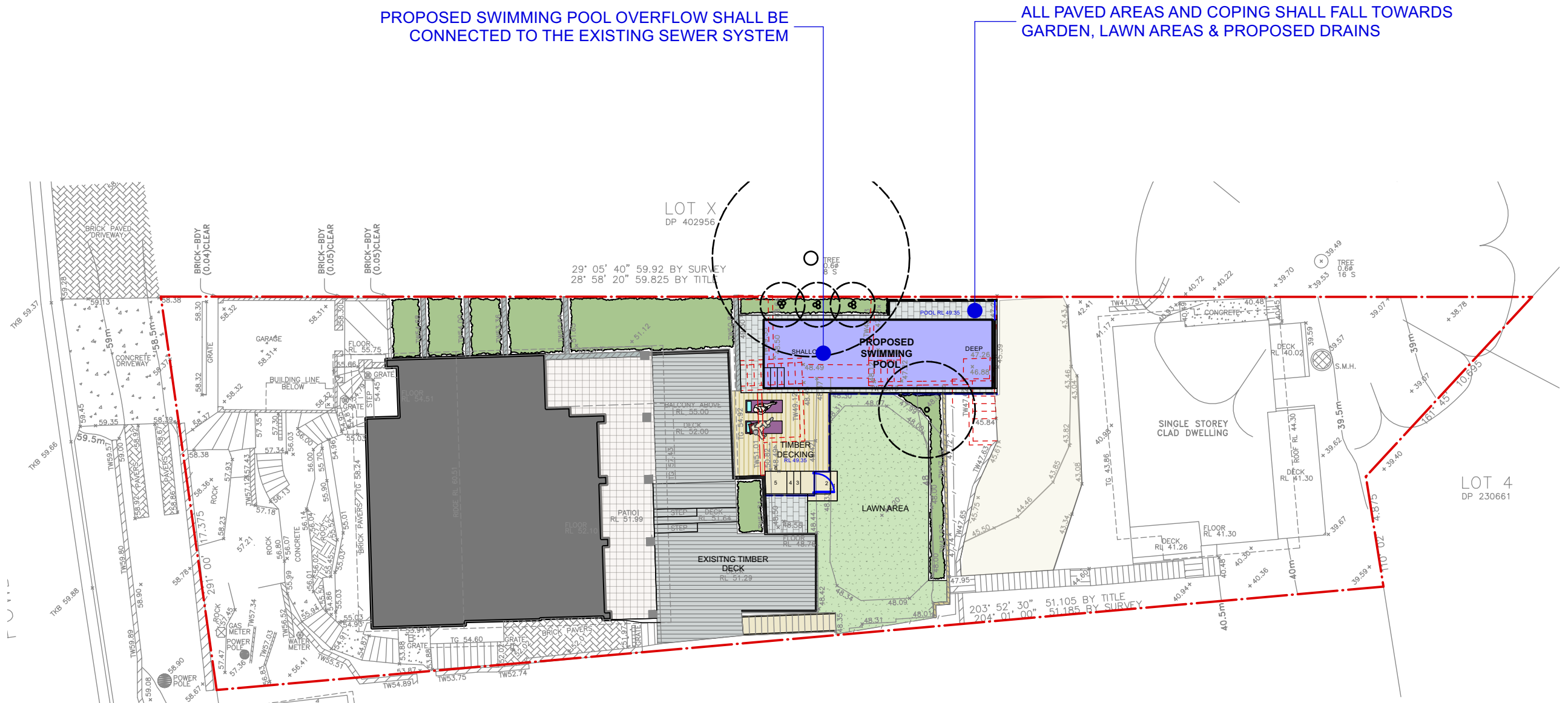

STORMWATER MANAGEMENT PLAN

Scale 1:200

CONTOUR
LANDSCAPE ARCHITECTURE

PO Box 698 MONA VALE NSW 1660
Tel: 0434 500 705 - AIDLM

PROJECT:
Ward Residence
85 Powderworks Road,
North Narrabeen NSW 2101

NOTES
comply with building code of australia and all relevant australian standards
all works shall be in accordance with development application and construction certificate conditions of consent
all levels to ahd
refer to survey information relating to existing site data
verify all dimensions prior to works
do not scale from drawings
use figured dimensions in preference to scaling
refer all discrepancies to landscape architect for determination
this drawing is copyright and must not be retained, copied, used or reproduced in any way without prior written permission of
contour landscape architects.

DATE	REV.	ISSUE			
10/08/22	A	DRAFT	18/12/22	F	DA
06/09/22	B	REVISION			
24/10/22	C	REVISION			
02/11/22	D	REVISION			
21/11/22	E	REVISION			

DATE: 18/12/2022
SCALE: 1:100@A1
1:200@A3
DRAWN: CC
DRAWING
STORMWATER PLAN
DRAWING NO : C7
REV: F

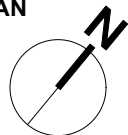

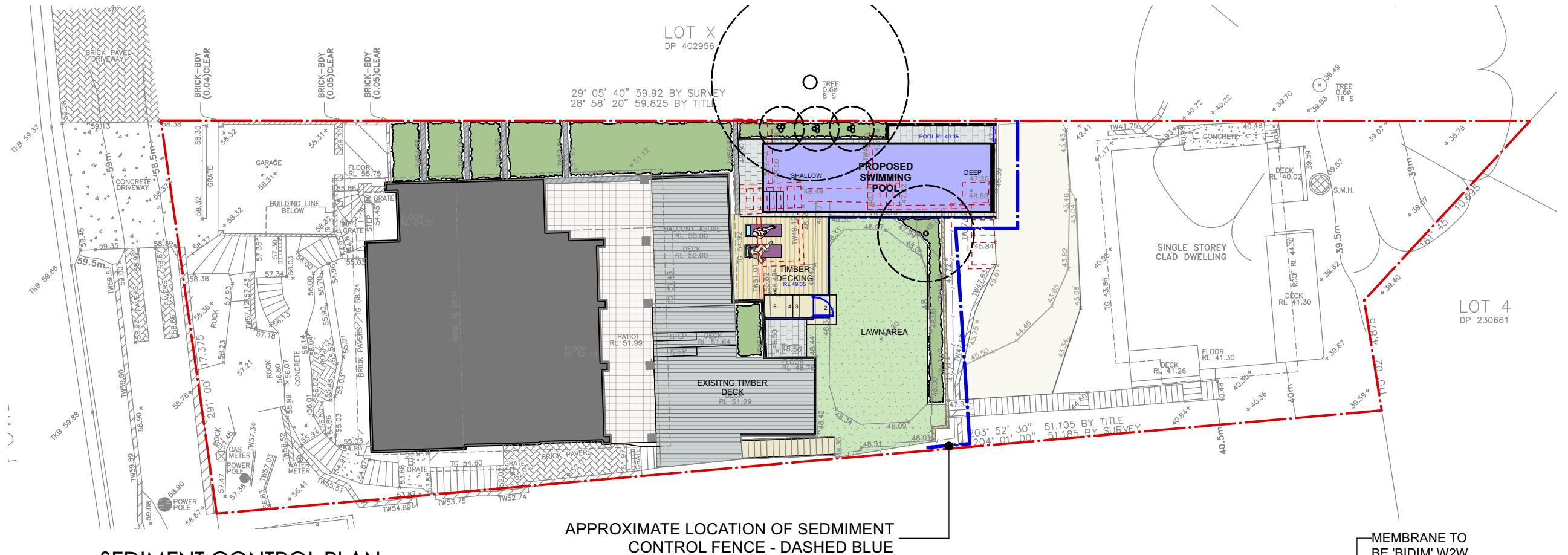

SEDIMENT CONTROL PLAN

Scale 1:200

1. ALL WORK SHALL BE GENERALLY CARRIED OUT IN ACCORDANCE WITH:
 - A. LOCAL AUTHORITY REQUIREMENTS
 - B. EPA REQUIREMENTS
 - C. NSW DEPARTMENT OF HOUSING MANUAL
2. MAINTAIN THE EROSION CONTROL DEVICES TO THE SATISFACTION OF THE SUPERINTENDENT AND THE LOCAL AUTHORITY.
3. WHEN STORMWATER PITS ARE CONSTRUCTED, PREVENT SITE RUNOFF ENTERING UNLESS SILT FENCES ARE ERECTED AROUND PITS.
4. CONTRACTOR IS TO ENSURE ALL EROSION & SEDIMENTATION CONTROL DEVICES ARE MAINTAINED IN GOOD WORKING ORDER AND OPERATE EFFECTIVELY. REPAIRS AND/OR MAINTENANCE SHALL BE UNDERTAKEN AS REQUIRED, PARTICULARLY FOLLOWING STORM EVENTS.
5. CLEAN BEHIND FENCE EACH MAJOR STORM OR OTHERWISE AS DIRECTED AND REMOVE ALL SILT FROM THE SITE.
6. SILT FENCE IS TO BE INSTALLED & APPROVED BY COUNCIL'S SUPERVISING ENGINEERS BEFORE OVERBURDEN IS REMOVED. THIS FENCE MAY REQUIRE REPLACEMENT AT TIMES IF LOCATED WITHIN OR NEARBY CONSTRUCTION ZONES.
6. 'BIDIM' W2W IS SUPPLIED BY GEOFABRICS AUST. P/L

APPROXIMATE LOCATION OF SEDIMENT CONTROL FENCE - DASHED BLUE

STIRING IS GAUGE WIRE TAUTLY BETWEEN STAKES & FIX BY STAPLE FIX MEMBRANE TO STAKES WITH 3x GAL CLOUDS. TURN DOWN 50mm OVER TOP STRAND AND FIX WITH COUNTINUOUS TIE WIRE LOOPED AT 100mm CENTRES.

MEMBRANE TO BE 'BIDIM' W2W OR APPROVED EQUIVALENT

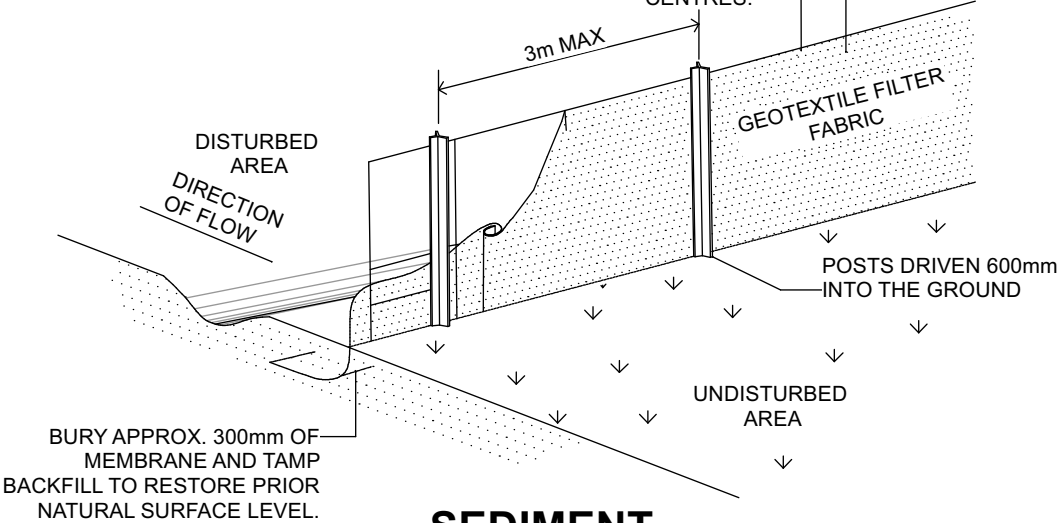

SEDIMENT CONTROL FENCE

SEDIMENT CONTROL DETAILS

Scale 1:50

CONTOUR
LANDSCAPE ARCHITECTURE

PO Box 698 MONA VALE NSW 1660
Tel: 0434 500 705 - AIDL

PROJECT:
Ward Residence
85 Powderworks Road,
North Narrabeen NSW 2101

NOTES
comply with building code of australia and all relevant australian standards
all works shall be in accordance with development application and construction certificate conditions of consent
all levels to ahd
refer to survey information relating to existing site data
verify all dimensions prior to works
do not scale from drawings
use figured dimenitions in preference to scaling
refer all discrepancies to landscape architect for determination
this drawing is copyright and must not be retained, copied, used or reproduced in any way without prior written permission of
contour landscape architects.

DATE	REV.	ISSUE			
10/08/22	A	DRAFT	18/12/22	F	DA
06/09/22	B	REVISION			
24/10/22	C	REVISION			
02/11/22	D	REVISION			
21/11/22	E	REVISION			

DATE: 18/12/2022
SCALE: 1:100@A1
1:200@A3
DRAWN: CC

DRAWING
**SEDIMENT CONTROL
PLAN**
DRAWING NO : C8
REV: F

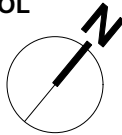

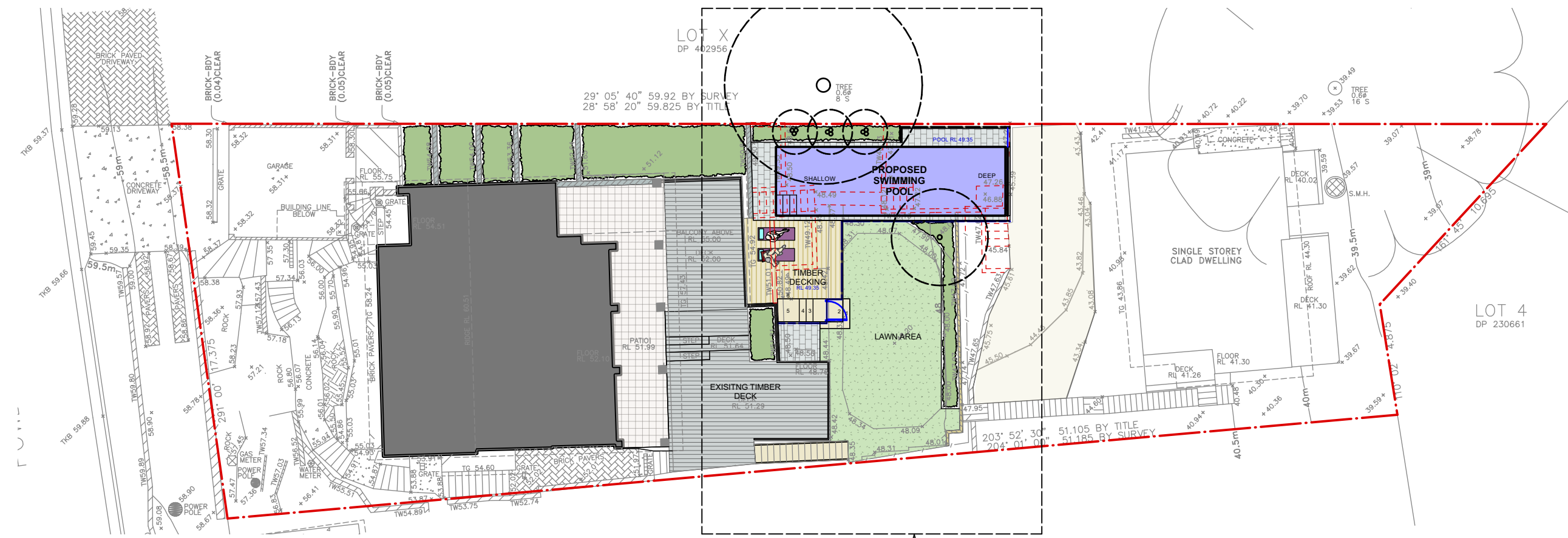

SITE PLAN



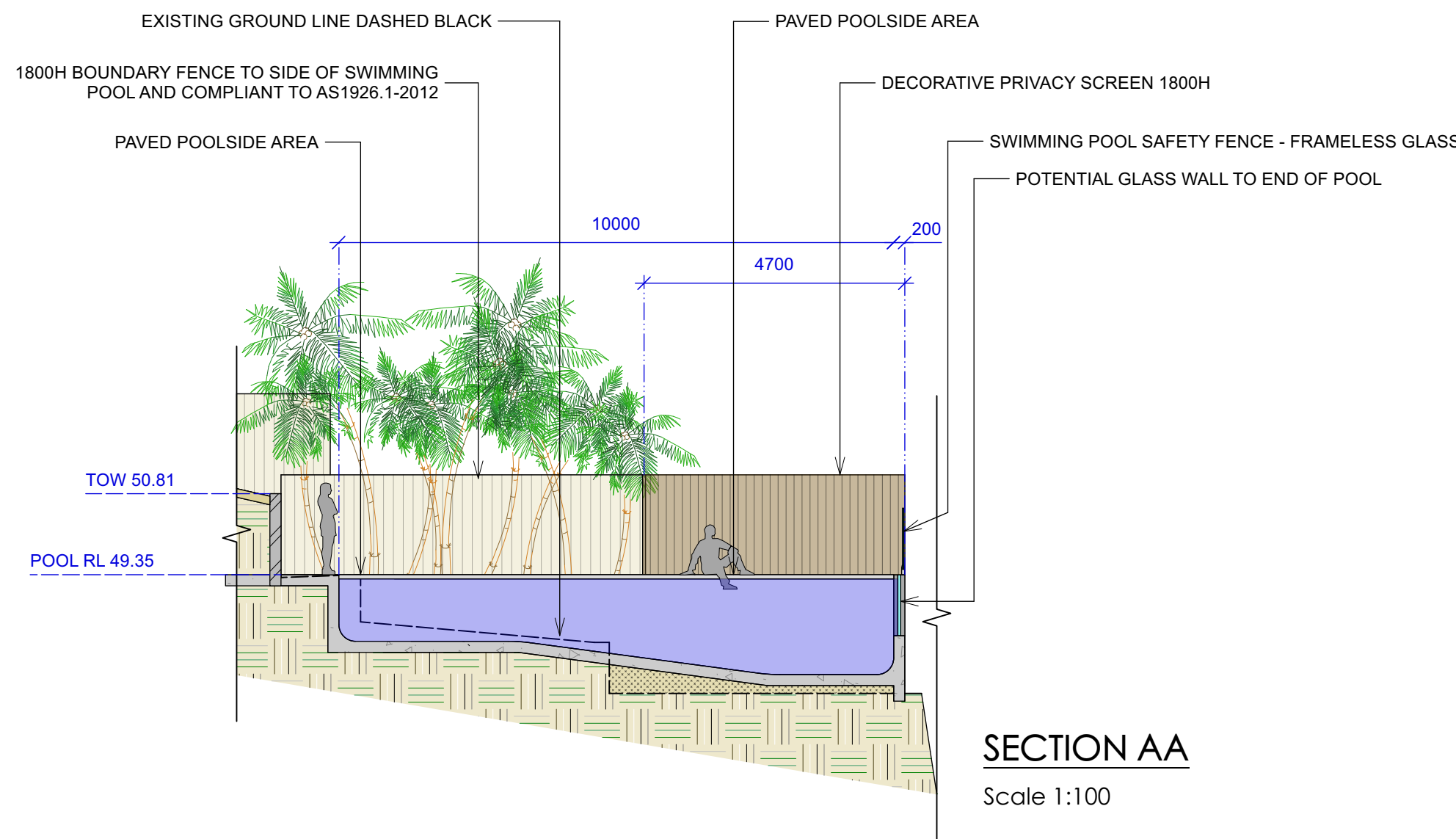







Scale 1:200

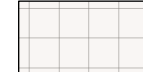

SECTION AA

Scale 1:100

LEGEND

-  CONCRETE SURFACE TREATMENT
-  GARDEN AREA
-  PROPOSED LAWN AREA
-  TILED SURFACE
-  MASONRY RETAINING WALL
-  EXISTING TIMBER DECK
-  EXISTING TIMBER DECK
-  TIMBER RETAINING WALL
-  POOL COPING
-  EXISTING STRUCTURE TO BE REMOVED
-  EXISTING TREE TO BE RETAINED

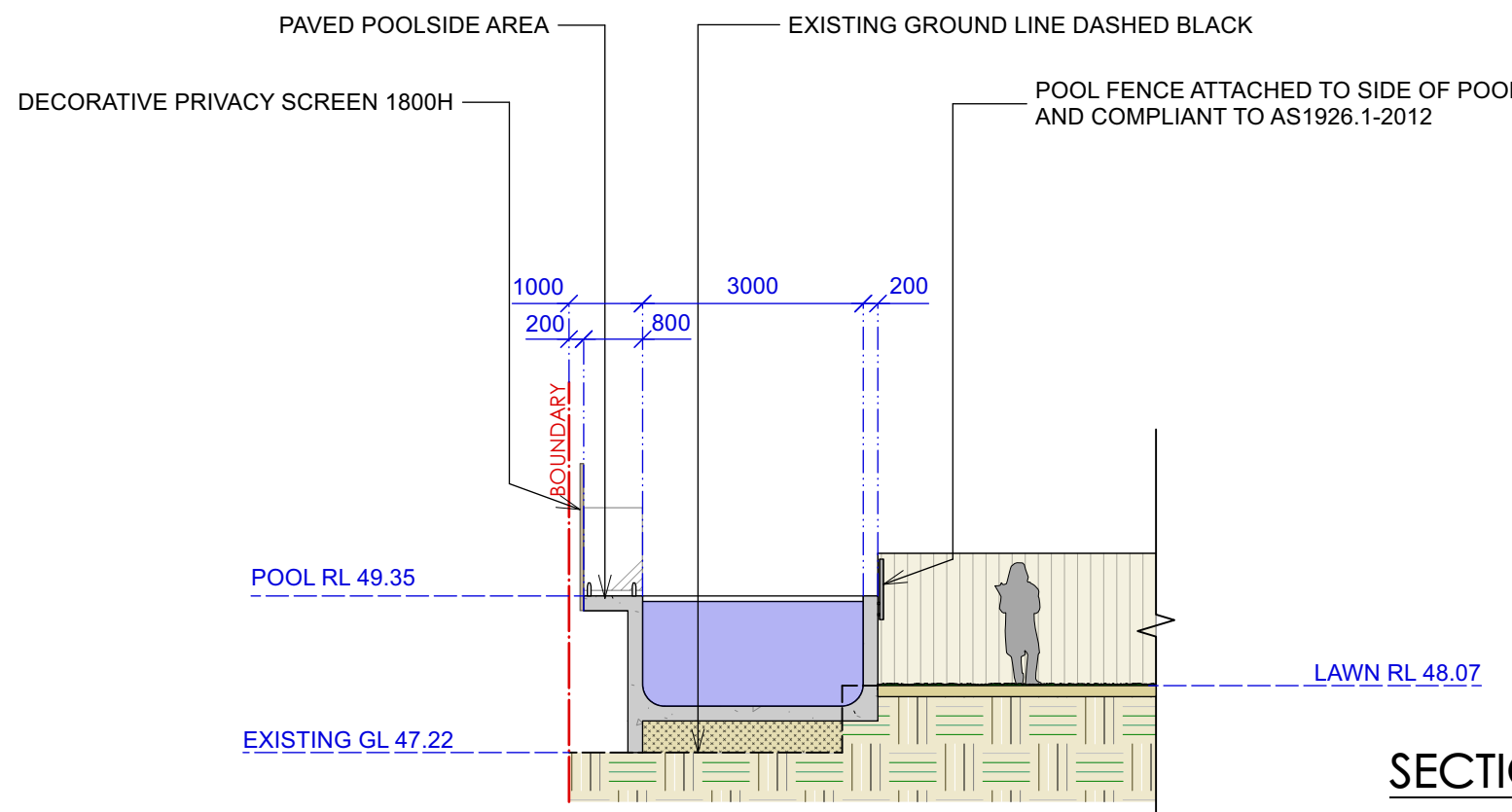

SECTION BB

Scale 1:100

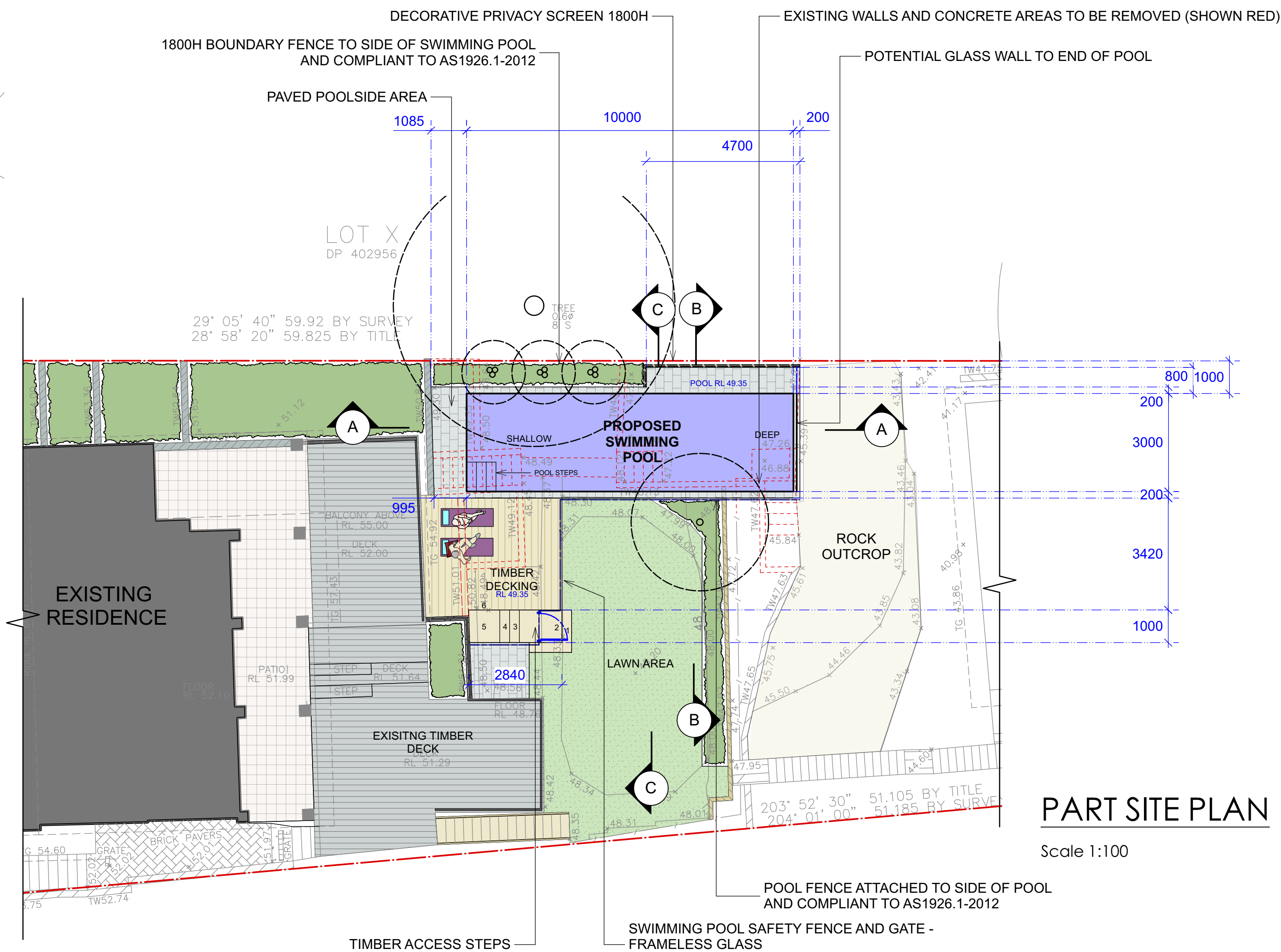

PART SITE PLAN

Scale 1:100

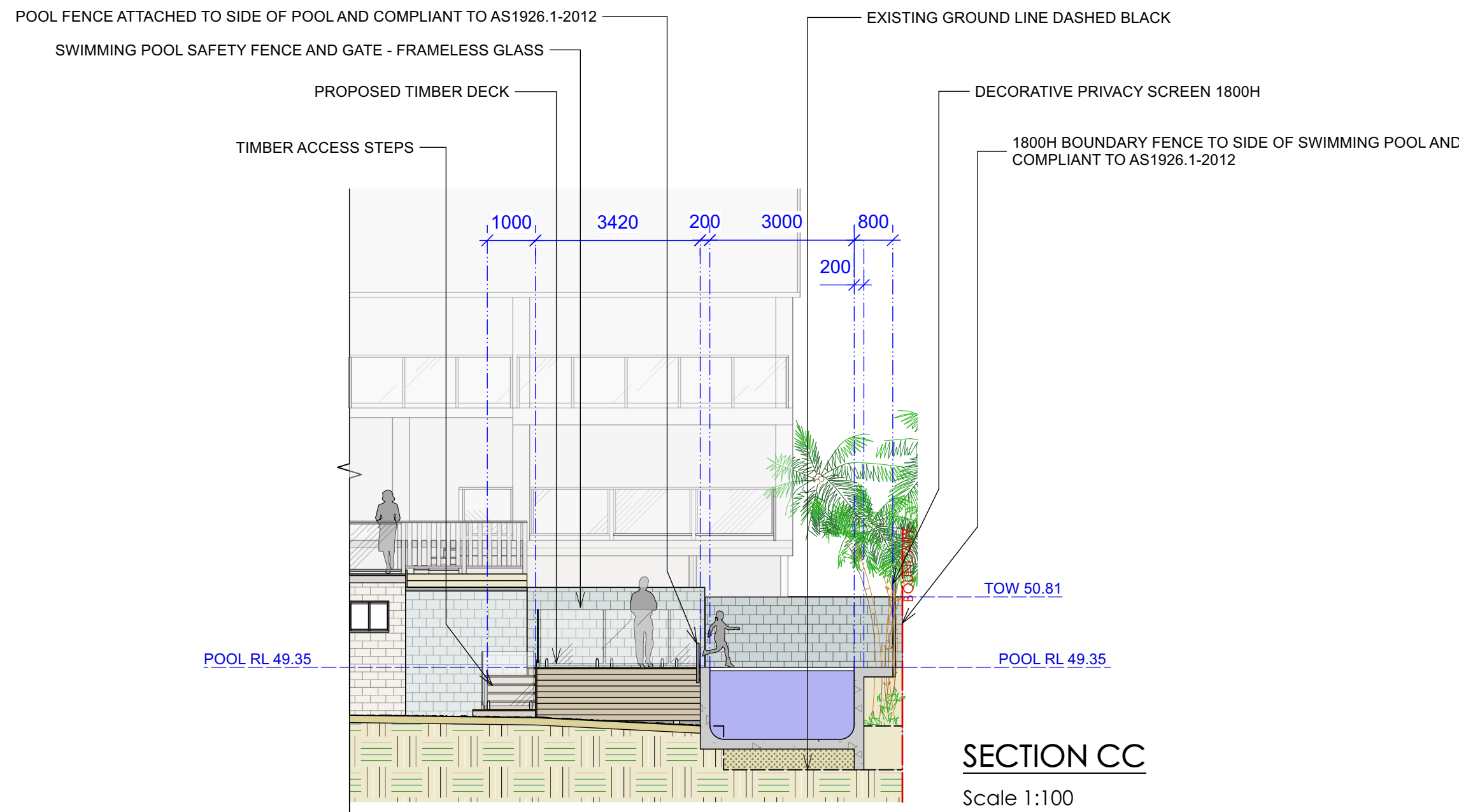

SECTION CC

Scale 1:100

CONTOUR
LANDSCAPE ARCHITECTURE

PO Box 698 MONA VALE NSW 1660
Tel: 0434 500 705 - AIDLM

PROJECT:

Ward Residence

85 Powderworks Road,
North Narrabeen NSW 2101

NOTES

comply with building code of australia and all relevant australian standards
all works shall be in accordance with development application and construction certificate conditions of consent
all levels to ahd
refer to survey information relating to existing site data
verify all dimensions prior to works
do not scale from drawings
use figured dimensions in preference to scaling
refer all discrepancies to landscape architect for determination
this drawing is copyright and must not be retained, copied, used or reproduced in any way without prior written permission of
contour landscape architects.

DATE	REV.	ISSUE			
10/08/22	A	DRAFT	18/12/22	F	DA
06/09/22	B	REVISION			
24/10/22	C	REVISION			
02/11/22	D	REVISION			
21/11/22	E	REVISION			

DATE: 18/12/2022

SCALE: 1:100@A1
1:200@A3

DRAWN: CC

DRAWING
NOTIFICATION PLAN

DRAWING NO : C9

REV: F

