

1 Shadow Plan - June 9AM - Existing
1:250

4 Shadow Plan - June 9AM - Proposed
1:250

This is an accurate depiction of Shadows
Certified Arch Reg #8631 *K.L.G.*

buck&simple.
doers of stuff



General Notes
The copyright of this design remains the property of buck&simple. This design is not to be used, copied or reproduced without the authority of buck&simple.
Do not scale from drawings. Confirm dimensions on site prior to the commencement of works. Where a discrepancy arises, seek direction prior to proceeding with the works.
This drawing is only to be used by the stated Client in the stated location for the purpose it was created. Do not use this drawing for construction unless designated.

Contact: info@buckandsimple.com
ABN : 86 106 604 025
NSW #8631 VIC #19664
www.buckandsimple.com
Issue for DA

No.	Description	Date
A	Issue for DA	5 May 2024
B	Issue for DA	26 June 2024

Project Fluid House
Location 1 Lewis Street, Avalon Beach, NSW 2107
Client Anand & Pauline Thomas
Drawing Shadow Diagrams - Existing & Proposed - June 9am

Scale @ A3 As indicated	Drawn by BS	Checked by BS
Project Issue Date 5/5/2024	Sheet Issue Date 26 June 2024	
Project number 1257	Drawing # D900	Revision B



1 Shadow Plan - June 12PM - Existing
1:250

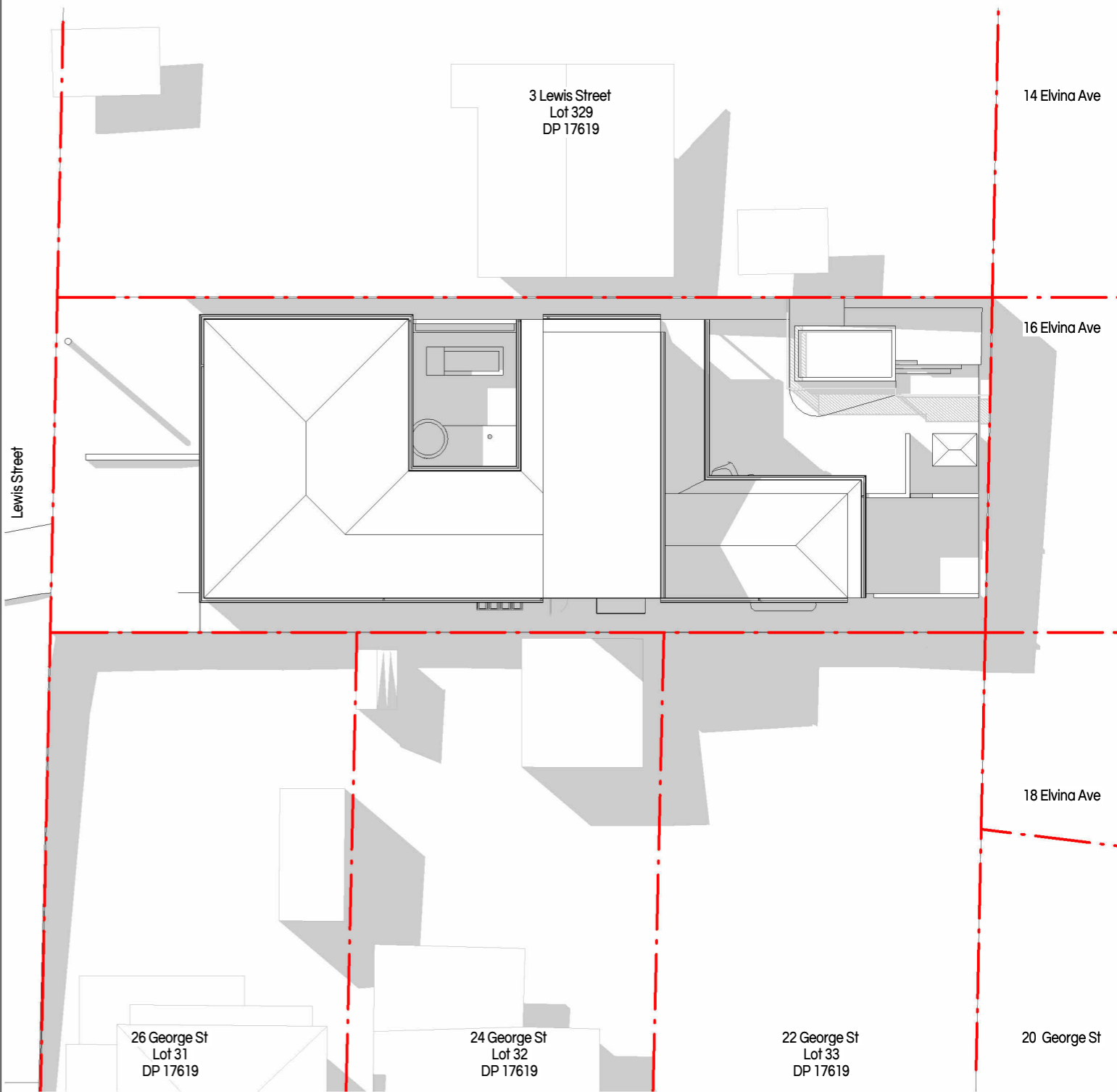

2 Shadow Plan - June 12PM - Proposed
1:250

This is an accurate depiction of Shadows
Certified Arch Reg #8631 *K.L.G.*

buck&simple.
doers of stuff

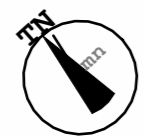

General Notes
The copyright of this design remains the property of buck&simple. This design is not to be used, copied or reproduced without the authority of buck&simple.
Do not scale from drawings. Confirm dimensions on site prior to the commencement of works. Where a discrepancy arises, seek direction prior to proceeding with the works.
This drawing is only to be used by the stated Client in the stated location for the purpose it was created. Do not use this drawing for construction unless designated.

Contact: info@buckandsimple.com
ABN : 86 106 604 025
NSW #8631 VIC #19664
www.buckandsimple.com
Issue for DA

No.	Description	Date
A	Issue for DA	5 May 2024
B	Issue for DA	26 June 2024

Project Fluid House
Location 1 Lewis Street, Avalon Beach, NSW 2107
Client Anand & Pauline Thomas
Drawing Shadow Diagrams - Existing & Proposed - June 12pm

Scale @ A3 As indicated	Drawn by BS	Checked by BS
Project Issue Date 5/5/2024	Sheet Issue Date 26 June 2024	
Project number 1257	Drawing # D901	Revision B

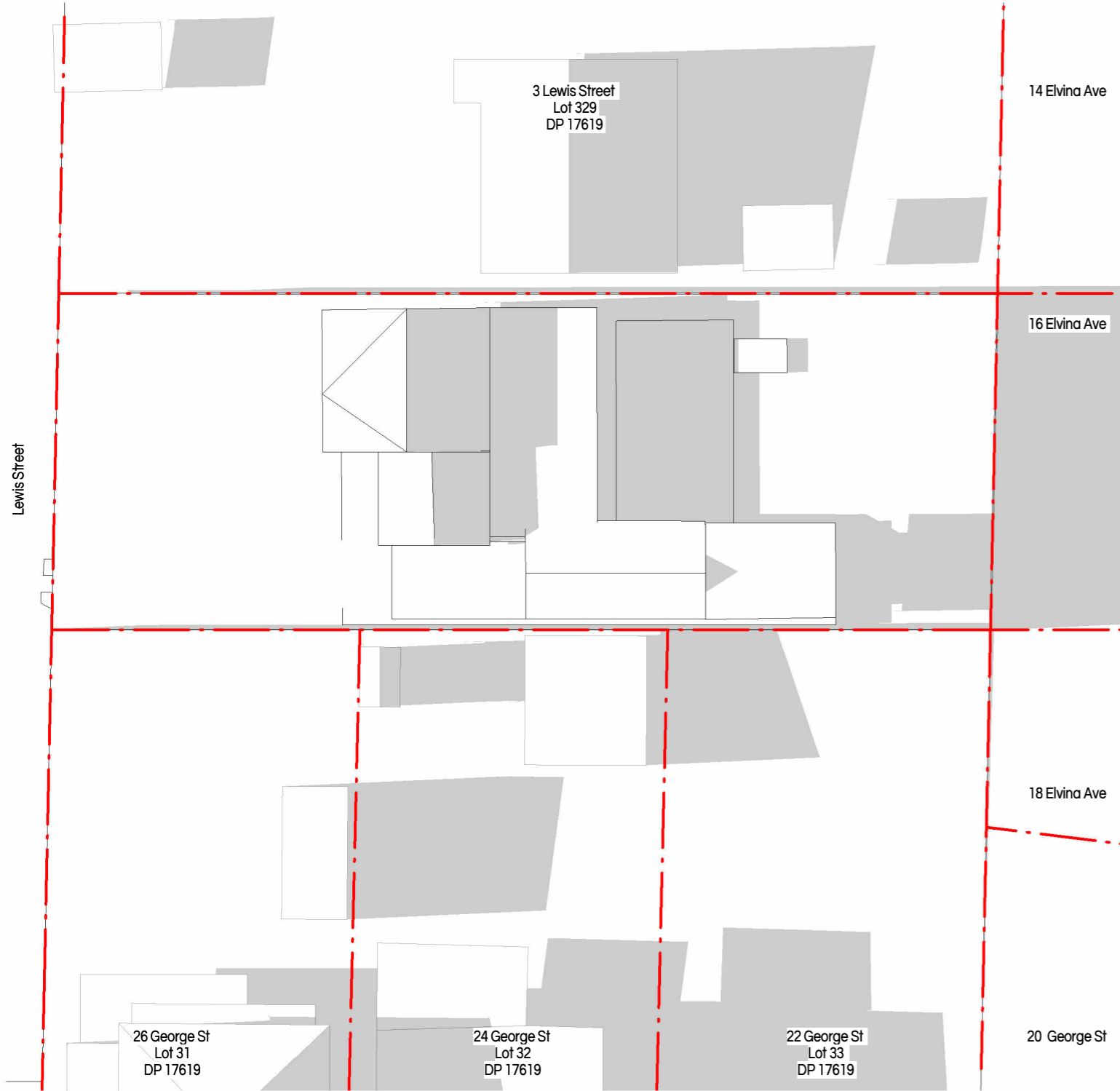

1 Shadow Plan - June 3PM - Existing
1:250

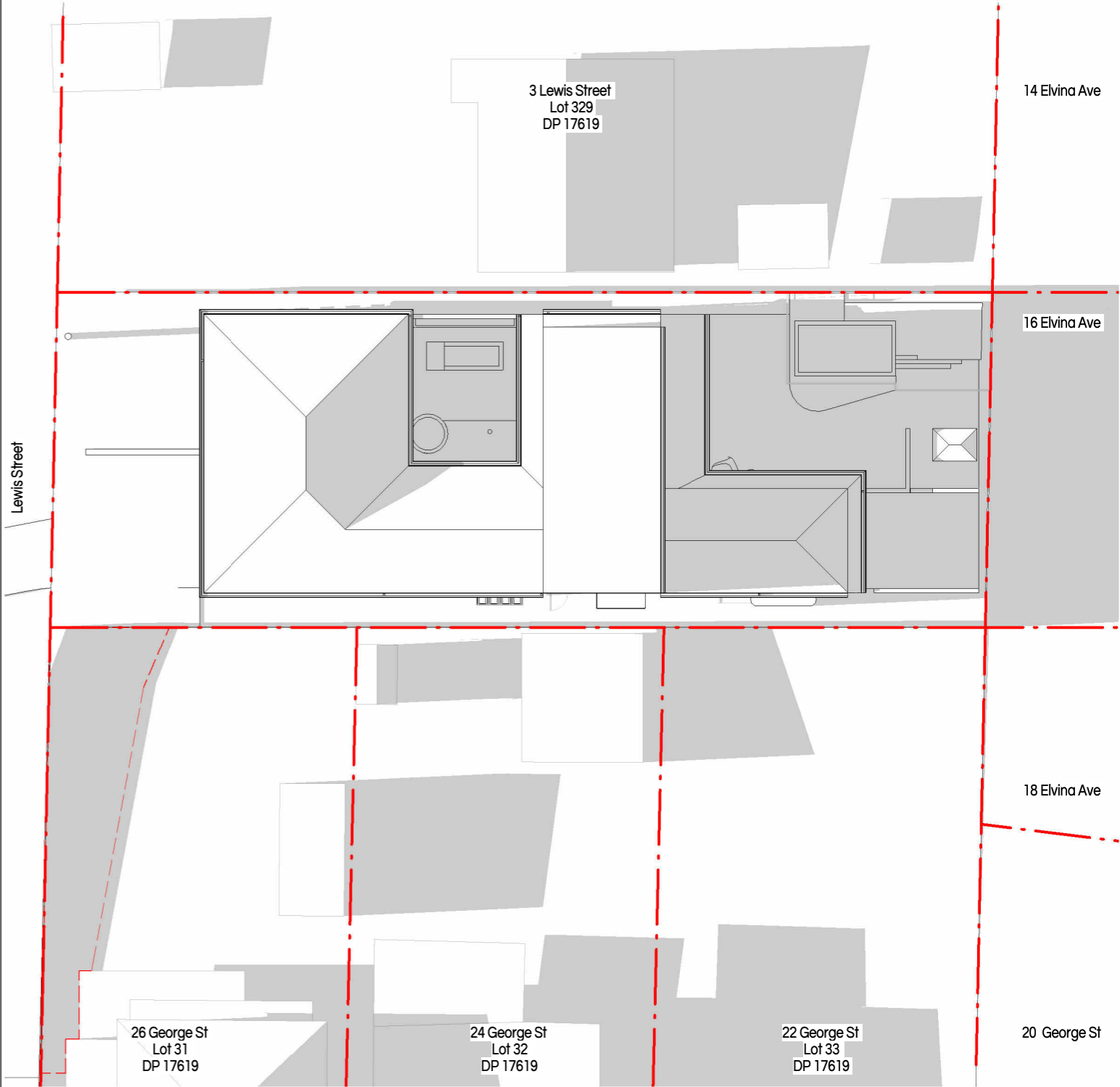

2 Shadow Plan - June 3PM - Proposed
1:250

This is an accurate depiction of Shadows
Certified Arch Reg #8631

K.L.G.

buck&simple.
doers of stuff



General Notes
The copyright of this design remains the property of buck&simple. This design is not to be used, copied or reproduced without the authority of buck&simple.
Do not scale from drawings. Confirm dimensions on site prior to the commencement of works. Where a discrepancy arises, seek direction prior to proceeding with the works.
This drawing is only to be used by the stated Client in the stated location for the purpose it was created. Do not use this drawing for construction unless designated.

Contact: info@buckandsimple.com
ABN : 86 106 604 025
NSW #8631 VIC #19664
www.buckandsimple.com
Issue for DA

No.	Description	Date
A	Issue for DA	5 May 2024
B	Issue for DA	26 June 2024

Project Fluid House
Location 1 Lewis Street, Avalon Beach, NSW 2107
Client Anand & Pauline Thomas
Drawing Shadow Diagrams - Existing & Proposed - June 3pm

Scale @ A3 As indicated	Drawn by BS	Checked by BS
Project Issue Date 5/5/2024	Sheet Issue Date 26 June 2024	
Project number 1257	Drawing # D902	Revision B