

## DRAWING LIST

Sheet Number	Sheet Name	Amend	Description	Sheet Issue Date
01 - 01	COVER SHEET		DEVELOPMENT APPLICATION	28.09.2020
02 - 01	SITE PLAN		DEVELOPMENT APPLICATION	28.09.2020
02 - 02	GROUND FLOOR PLAN		DEVELOPMENT APPLICATION	28.09.2020
02 - 03	FIRST FLOOR PLAN		DEVELOPMENT APPLICATION	28.09.2020
03 - 01	ELEVATIONS		DEVELOPMENT APPLICATION	28.09.2020
03 - 02	ELEVATIONS		DEVELOPMENT APPLICATION	28.09.2020
04 - 01	SECTIONS		DEVELOPMENT APPLICATION	28.09.2020
05 - 01	AREA PLANS		DEVELOPMENT APPLICATION	28.09.2020

## PROPOSED HOME BEAUTY SALON

FOR

**MR & MRS BOWTELL**

At

**69 BINALONG AVENUE ALLAMBIE HEIGHTS NSW 2100**

**APPLICATION FOR DEVELOPMENT**

28.09.2020

**20\_24**

8/10/2020 3:49:03 PM

## JMH Living Design

ABN 41 280 852 869

**John Hatch - Principal**

Mobile: 0447 681 736

E-mail: [john@jmhlivingdesign.com.au](mailto:john@jmhlivingdesign.com.au)

Website: [www.jmhlivingdesign.com.au](http://www.jmhlivingdesign.com.au)

**Office**

Location: 1st Floor, 8 Park Lane,  
Caringbah, NSW 2229

Postal Address: PO Box 74,  
Caringbah, NSW 1495

Telephone: (02) 9540 3626

Industry Member of:



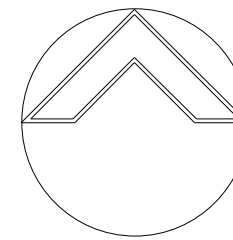
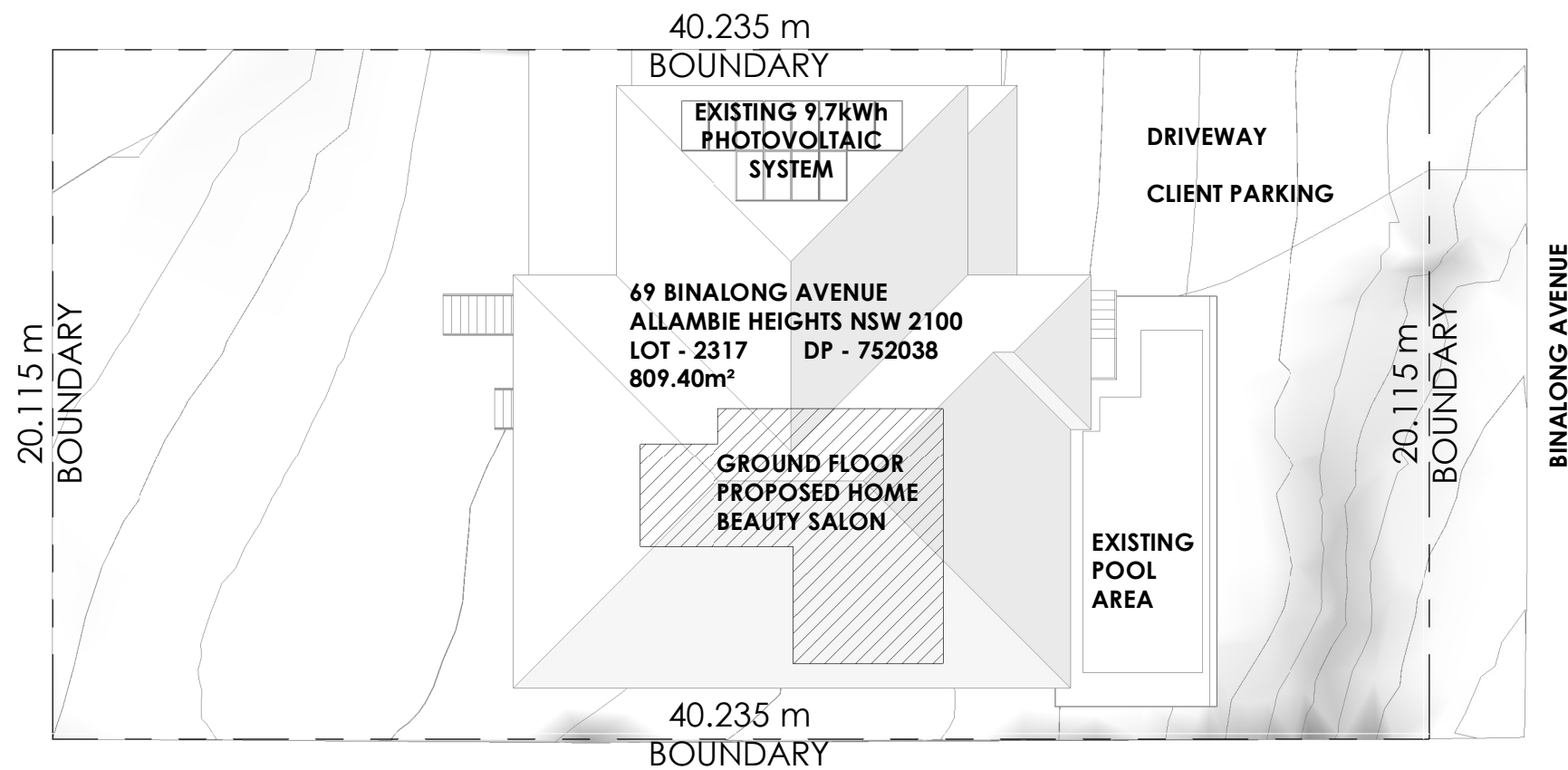

# 1 00 SITE PLAN

1 : 200

A.....6.10.2020  
MODIFIED FLOOR PLAN LAYOUT FOR  
HOME BUSINESS AND DIMENSIONS

AMENDMENTS

DRAWING TITLE

SITE PLAN

PROJECT STATUS

APPLICATION FOR  
DEVELOPMENT

PROJECT

PROPOSED HOME BEAUTY  
SALON

ADDRESS

69 BINALONG AVENUE  
ALLAMBIE HEIGHTS NSW  
2100

CLIENT

MR & MRS BOWTELL

Date: 28.09.2020

Drawing No: 20\_24

Sheet No: 02 - 01  
Scale: As indicated

Drawn: LB  
Checked: JMH

Sheet Size: A3

JMH Living Design  
ABN 41 280 852

John Hatch - Principal  
Mobile: 0447 681 736

E-mail: john@jmlivingdesign.com.au  
Web: www.jmlivingdesign.com.au

Office  
Location: 1st Floor,  
8 Park Lane,  
Caringbah, NSW 2229

Postal Address: PO Box 74,  
Caringbah, NSW 1495

Telephone: (02) 9540 3626

Industry Member of:

bda  
BUILDING DESIGNERS  
ASSOCIATION OF AUSTRALIA

W www.bda.com.au W www.jmlivingdesign.com.au

8/10/2020 3:49:04 PM

Company:

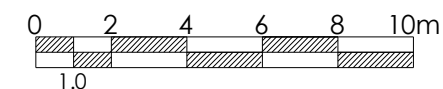

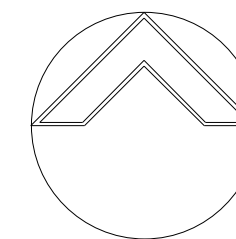
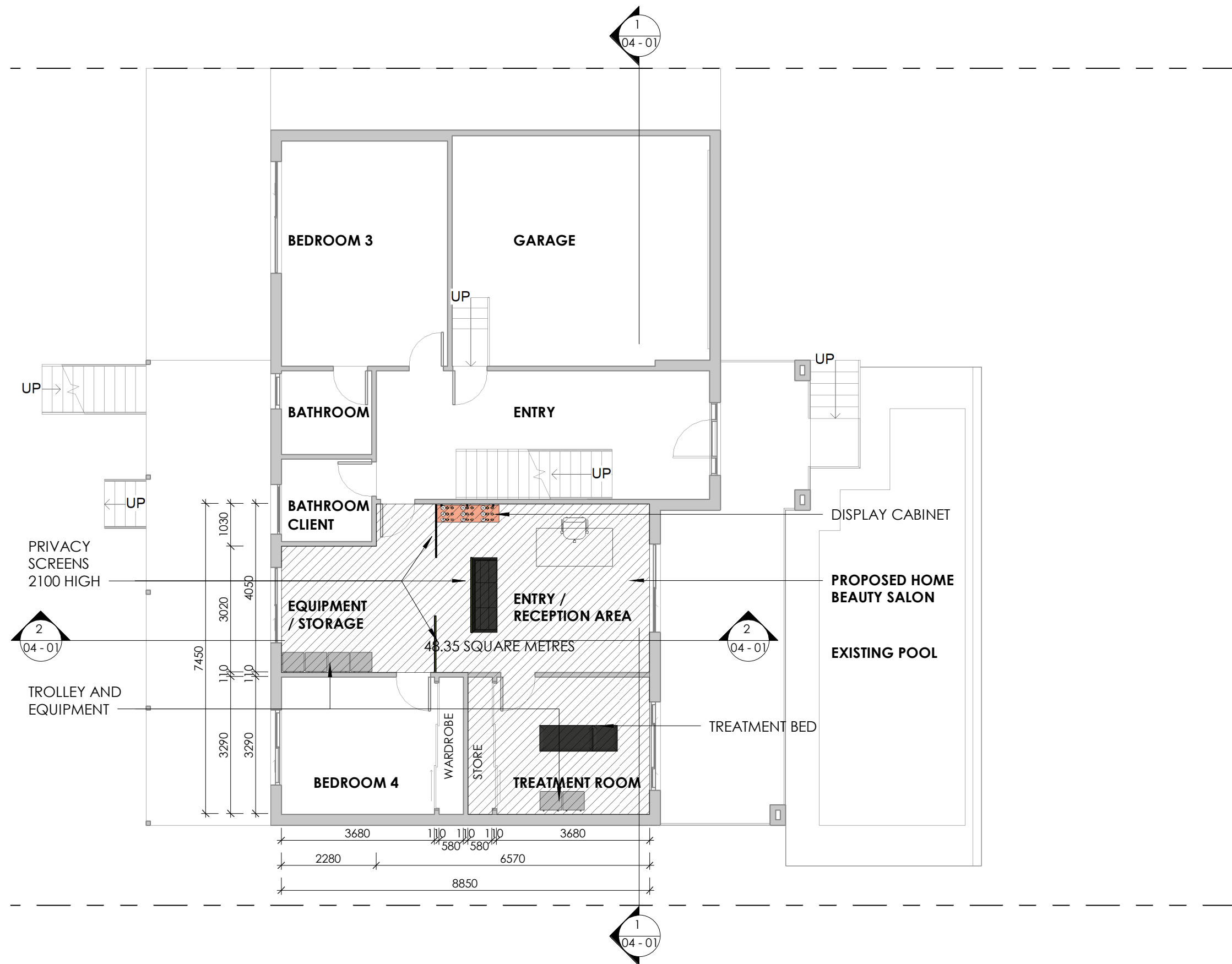

A.....6.10.2020  
MODIFIED FLOOR PLAN LAYOUT FOR  
HOME BUSINESS AND DIMENSIONS

AMENDMENTS  
DRAWING TITLE  
**GROUND FLOOR PLAN**

PROJECT STATUS  
**APPLICATION FOR  
DEVELOPMENT**

PROJECT  
**PROPOSED HOME BEAUTY  
SALON**

ADDRESS  
**69 BINALONG AVENUE  
ALLAMBIE HEIGHTS NSW  
2100**

CLIENT  
**MR & MRS BOWTELL**

Date: 28.09.2020  
Drawing No: 20\_24  
Sheet No: 02 - 02  
Scale: As indicated  
Drawn: LB  
Checked: JMH  
Sheet Size: A3  
**JMH Living Design**  
ABN 41 280 852  
**John Hatch - Principal**  
Mobile: 0447 681 736  
Email: john@jmlivingdesign.com.au  
Web: www.jmlivingdesign.com.au

Office  
Location: 1st Floor,  
8 Park Lane,  
Caringbah, NSW 2229

Postal Address: PO Box 74,  
Caringbah, NSW 1495

Telephone: (02) 9540 3626

Industry Member of:



Company:



W www.bda.com.au W www.ribaworld.com.au 8/10/2020 3:49:04 PM

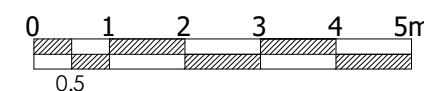

**02 GROUND FLOOR LEVEL**  
1 : 100

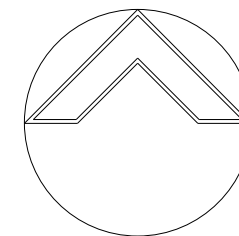
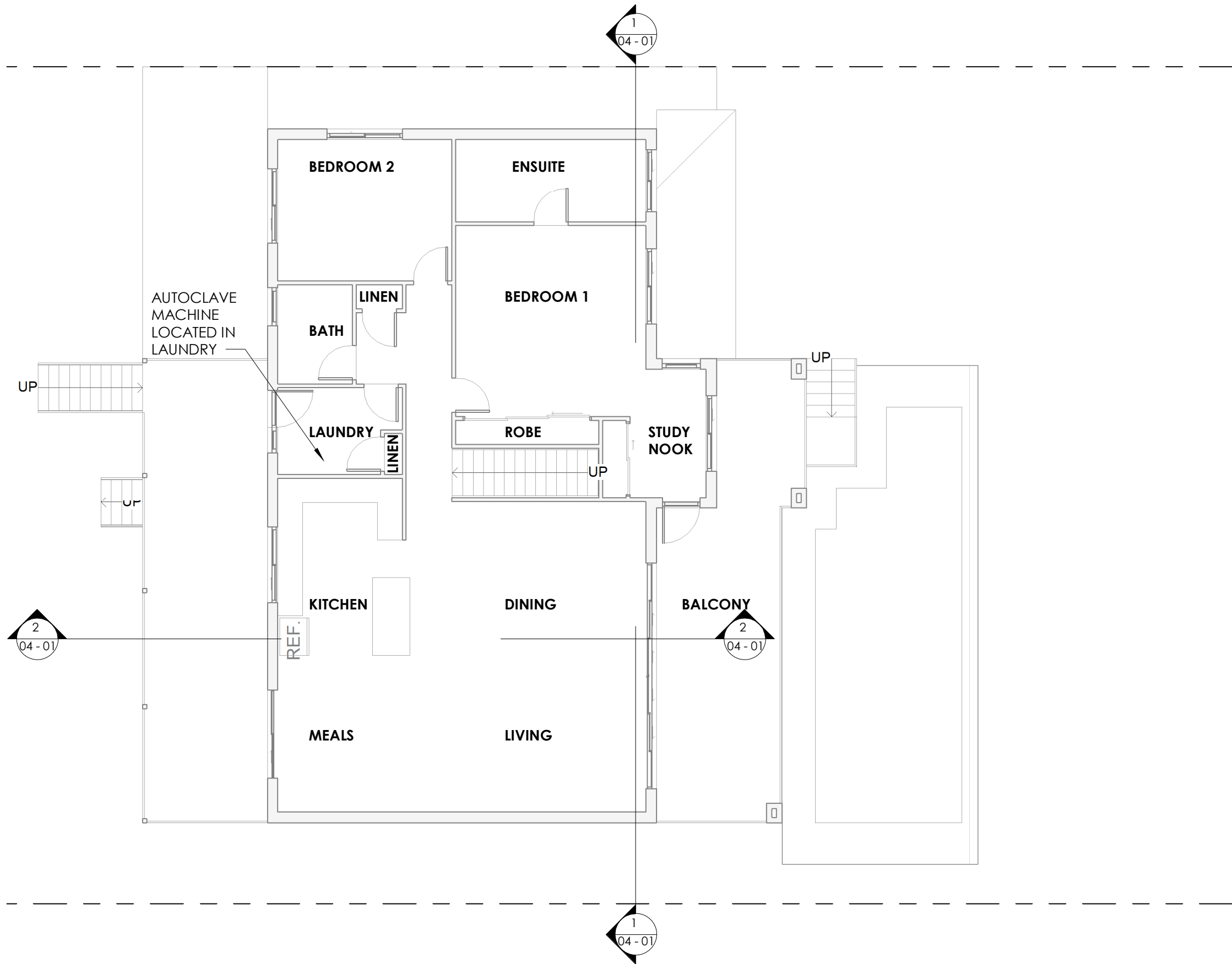

A....6.10.2020  
MODIFIED FLOOR PLAN LAYOUT FOR  
HOME BUSINESS AND DIMENSIONS

AMENDMENTS  
DRAWING TITLE  
**FIRST FLOOR PLAN**

PROJECT STATUS  
**APPLICATION FOR  
DEVELOPMENT**

PROJECT  
**PROPOSED HOME BEAUTY  
SALON**

ADDRESS  
**69 BINALONG AVENUE  
ALLAMBIE HEIGHTS NSW  
2100**

CLIENT  
**MR & MRS BOWTELL**

Date: 28.09.2020  
Drawing No: 20\_24  
Sheet No: 02 - 03  
Scale: As indicated  
Drawn: LB  
Checked: JMH  
Sheet Size: A3  
**JMH Living Design**  
ABN 41 280 852  
**John Hatch - Principal**  
Mobile: 0447 681 736  
E-mail: john@jmlivingdesign.com.au  
Web: www.jmlivingdesign.com.au

Office  
Location: 1st Floor,  
8 Park Lane,  
Caringbah, NSW 2229  
Postal Address: PO Box 74,  
Caringbah, NSW 1495  
Telephone: (02) 9540 3626  
Industry Member of:



Company:

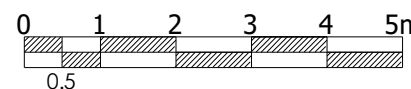

**04 FIRST FLOOR LEVEL**  
1 : 100

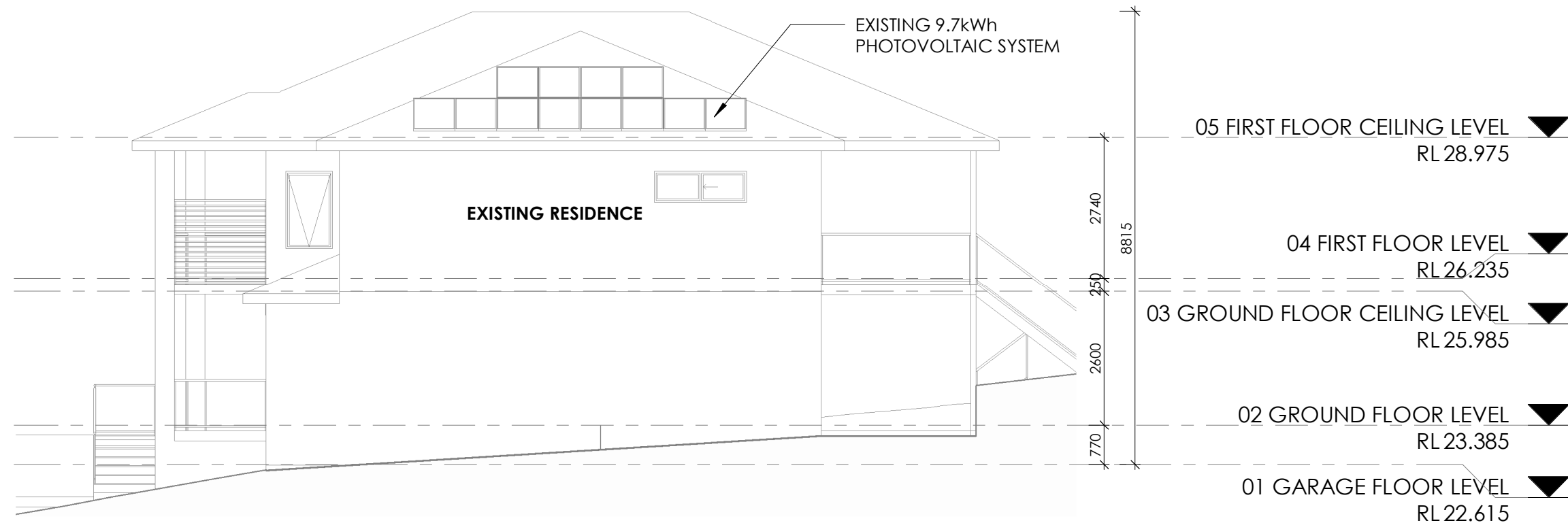

## NORTHERN ELEVATION

1

1 : 100



## EASTERN ELEVATION

2

1 : 100

A.....6.10.2020  
MODIFIED FLOOR PLAN LAYOUT FOR  
HOME BUSINESS AND DIMENSIONS

AMENDMENTS  
DRAWING TITLE  
ELEVATIONS

PROJECT STATUS  
APPLICATION FOR  
DEVELOPMENT

PROJECT  
PROPOSED HOME BEAUTY  
SALON

ADDRESS  
69 BINALONG AVENUE  
ALLAMBIE HEIGHTS NSW  
2100

CLIENT  
MR & MRS BOWTELL

Date: 28.09.2020  
Drawing No: 20\_24  
Sheet No: 03 - 01  
Scale: As indicated  
Drawn: LB  
Checked: JMH  
Sheet Size: A3  
JMH Living Design  
ABN: 41 280 852  
John Hatch - Principal  
Mobile: 0447 681 736  
Email: john@jmlivingdesign.com.au  
Web: www.jmlivingdesign.com.au

Office  
Location: 1st Floor,  
8 Park Lane,  
Caringbah, NSW 2229  
Postal Address: PO Box 74,  
Caringbah, NSW 1495  
Telephone: (02) 9540 3626  
Industry Member of:  
bda  
BUILDING DESIGNERS  
ASSOCIATION OF AUSTRALIA  
Company:  
jmh  
living design

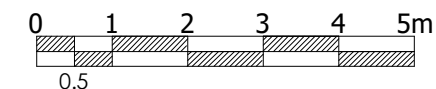

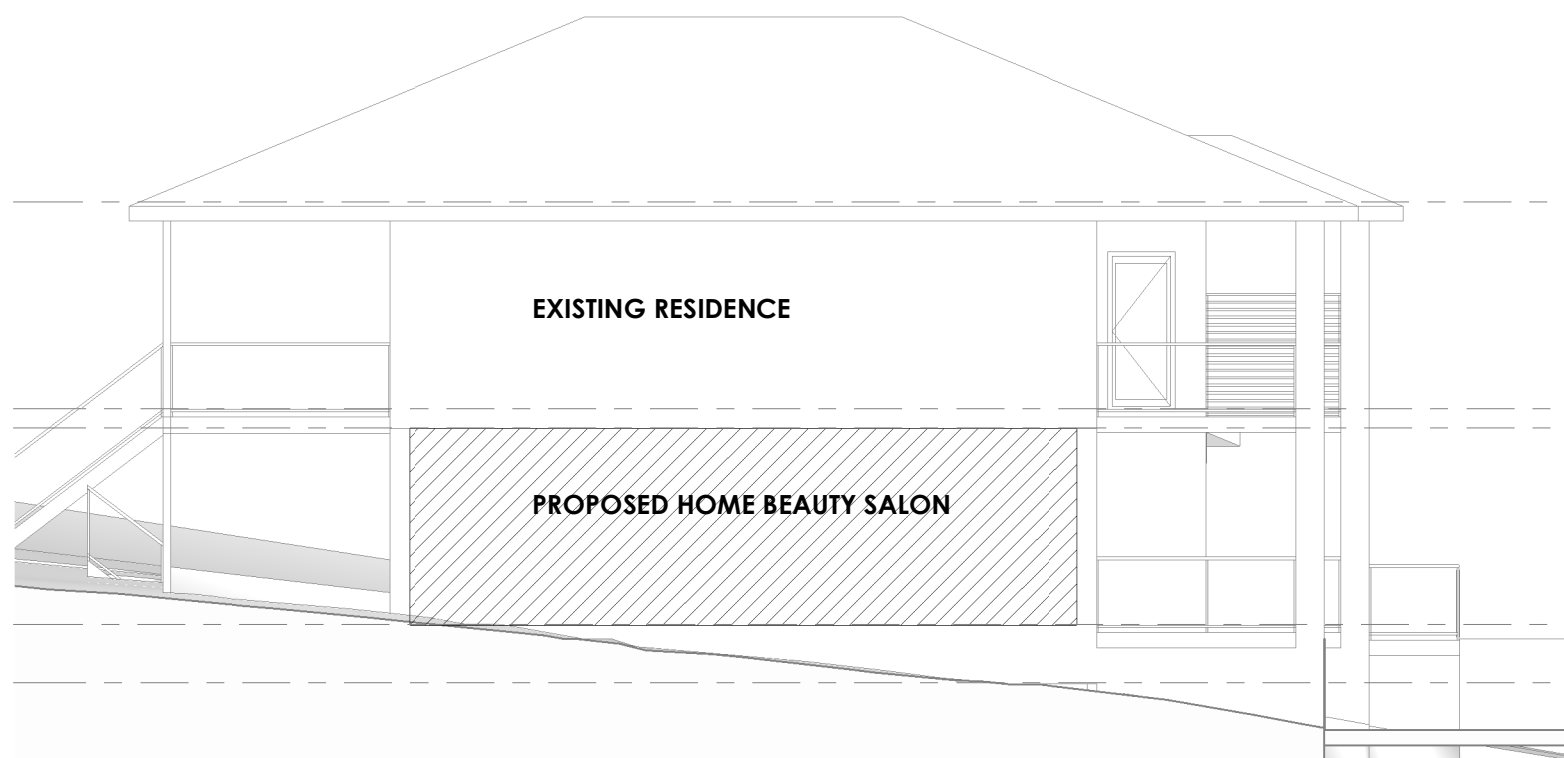

05 FIRST FLOOR CEILING LEVEL	▼
RL 28.975	
04 FIRST FLOOR LEVEL	▼
RL 26.235	
03 GROUND FLOOR CEILING LEVEL	▼
RL 25.985	
02 GROUND FLOOR LEVEL	▼
RL 23.385	
01 GARAGE FLOOR LEVEL	▼
RL 22.615	

1

## SOUTHERN ELEVATION

1 : 100

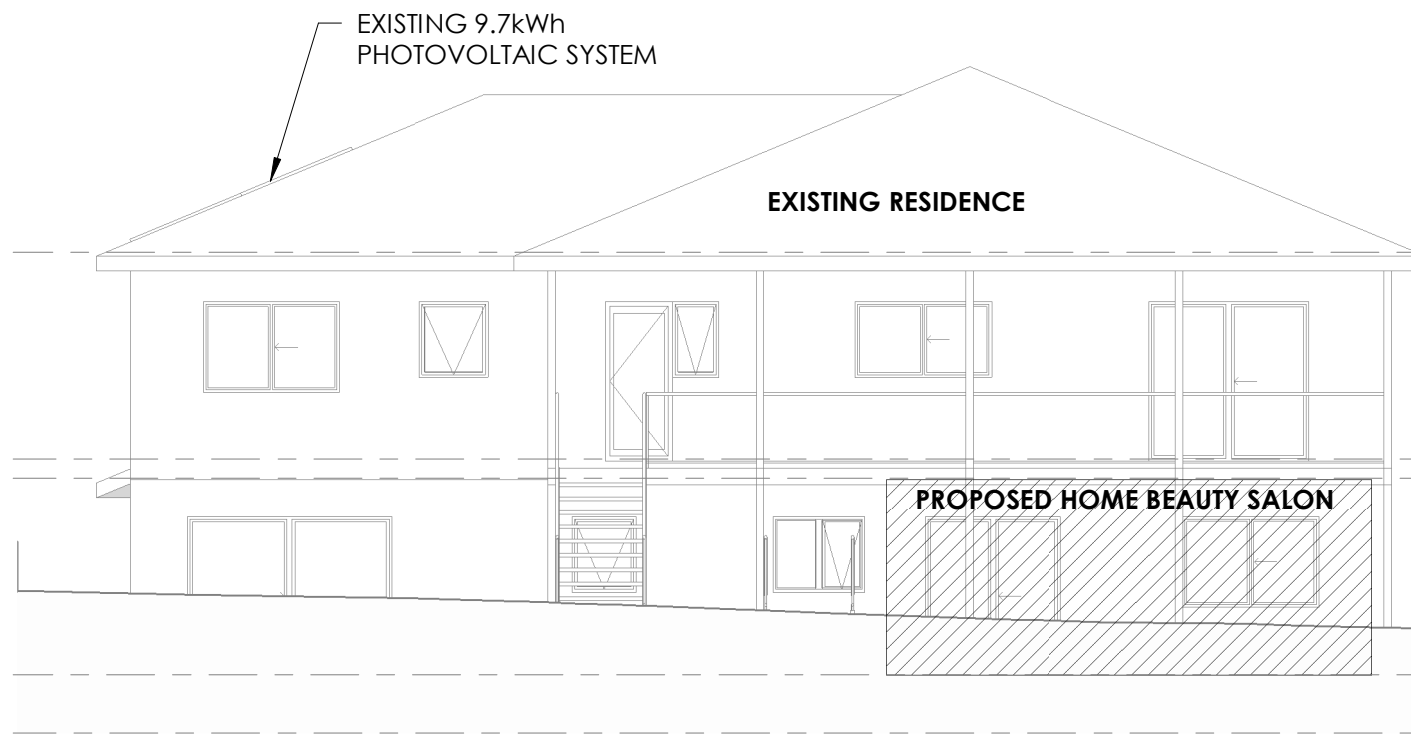

05 FIRST FLOOR CEILING LEVEL	▼
RL 28.975	
04 FIRST FLOOR LEVEL	▼
RL 26.235	
03 GROUND FLOOR CEILING LEVEL	▼
RL 25.985	
02 GROUND FLOOR LEVEL	▼
RL 23.385	
01 GARAGE FLOOR LEVEL	▼
RL 22.615	

2

## WESTERN ELEVATION

1 : 100

A.....6.10.2020  
MODIFIED FLOOR PLAN LAYOUT FOR  
HOME BUSINESS AND DIMENSIONS

AMENDMENTS  
DRAWING TITLE  
ELEVATIONS

PROJECT STATUS  
APPLICATION FOR  
DEVELOPMENT

PROJECT  
PROPOSED HOME BEAUTY  
SALON

ADDRESS  
69 BINALONG AVENUE  
ALLAMBIE HEIGHTS NSW  
2100

CLIENT  
MR & MRS BOWTELL

Date: 28.09.2020  
Drawing No: 20\_24  
Sheet No: 03 - 02  
Scale: As indicated  
Drawn: LB  
Checked: JMH  
Sheet Size: A3  
The whole works to be in accordance with the National Construction Code of Australia, all relevant Australian Standards and all other governing authorities concerned.  
All dimensions to be in millimetres unless otherwise stated.  
Use written dimensions in preference to scaled dimensions.  
The builder to check all dimensions on site prior to the commencement of work.  
No responsibility will be accepted by JMH Living Design for builder's details, methods, setout or design contradictions, nor council variations and conditions.  
This set of drawings is subject to copyright and may not be used or copied without the consent of JMH Living Design.

Office  
Location: 1st Floor,  
8 Park Lane,  
Caringbah, NSW 2229  
Postal Address: PO Box 74,  
Caringbah, NSW 1495  
Telephone: (02) 9540 3626  
Industry Member of:  
bda  
BUILDING DESIGNERS  
ASSOCIATION OF AUSTRALIA  
W www.bda.com.au  
Company:  
jmh  
living design  
W www.jmlivingdesign.com.au  
8/10/2020 3:49:06 PM

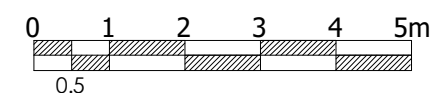



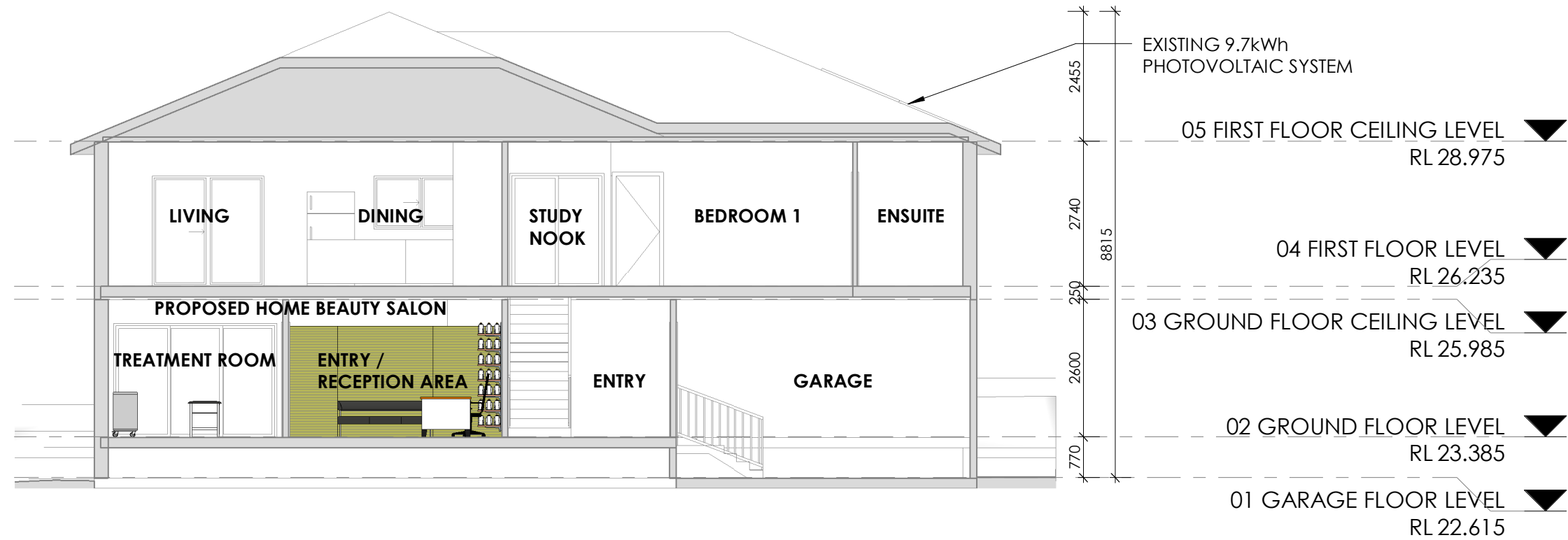

1

## Section 1

1 : 100

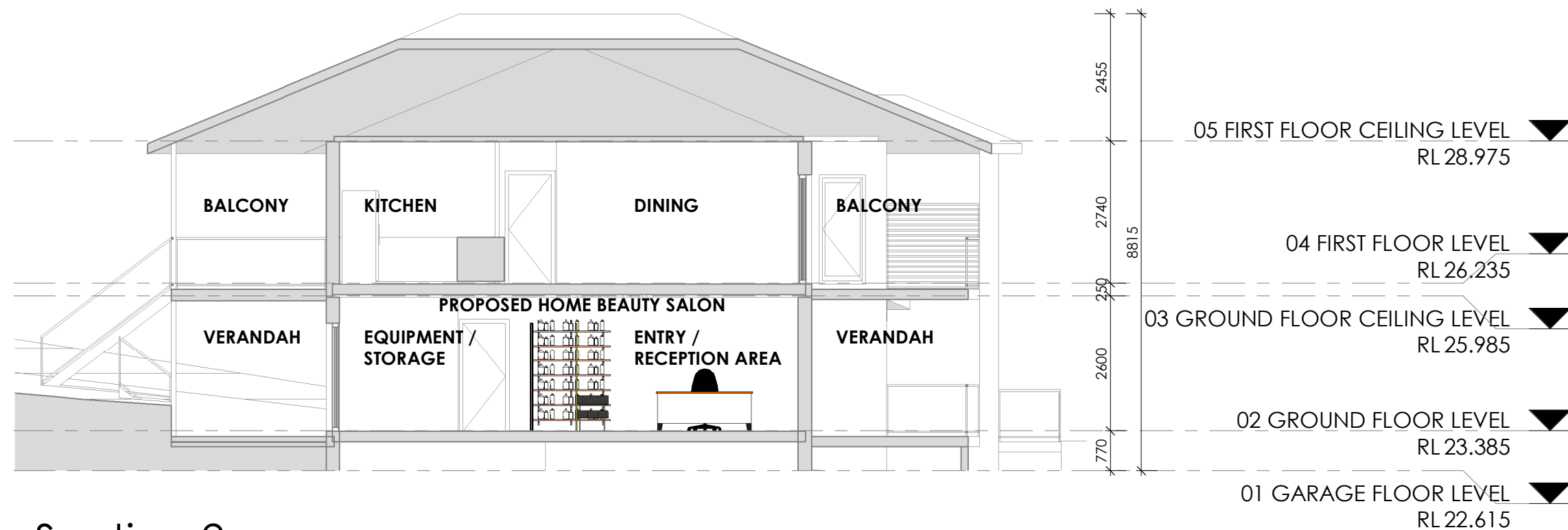

2

## Section 2

1 : 100

A.....6.10.2020  
MODIFIED FLOOR PLAN LAYOUT FOR  
HOME BUSINESS AND DIMENSIONS

AMENDMENTS  
DRAWING TITLE

### SECTIONS

PROJECT STATUS

APPLICATION FOR  
DEVELOPMENT

PROJECT

PROPOSED HOME BEAUTY  
SALON

ADDRESS

69 BINALONG AVENUE  
ALLAMBIE HEIGHTS NSW  
2100

CLIENT

MR & MRS BOWTELL

Date:

28.09.2020

Drawing No:

20\_24

Sheet No:

04 - 01

Scale:

As indicated

Drawn:

LB

Checked:

JMH

Sheet Size:

A3

JMH Living Design

ABN 41 280 852

John Hatch - Principal

Mobile: 0447 681 736

E-mail: john@jmlivingdesign.com.au

Web: www.jmlivingdesign.com.au

Office

Location: 1st Floor,

8 Park Lane,

Carlingbah, NSW 2229

Postal Address: PO Box 74,

Carlingbah, NSW 1495

Telephone: (02) 9540 3626

Industry Member of:

www.bda.com.au

www.rmbowtell.com.au

8/10/2020 3:49:07 PM

C:\Users\John\OneDrive\01 JMH LIVING DESIGN\03 JMH LIVING DESIGN PROJECTS\2020\20\_24 BOWTELL\APPLICATION FOR DEVELOPMENT\20\_24 - MD - D01 - DAI.A3

Company:

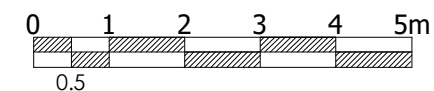

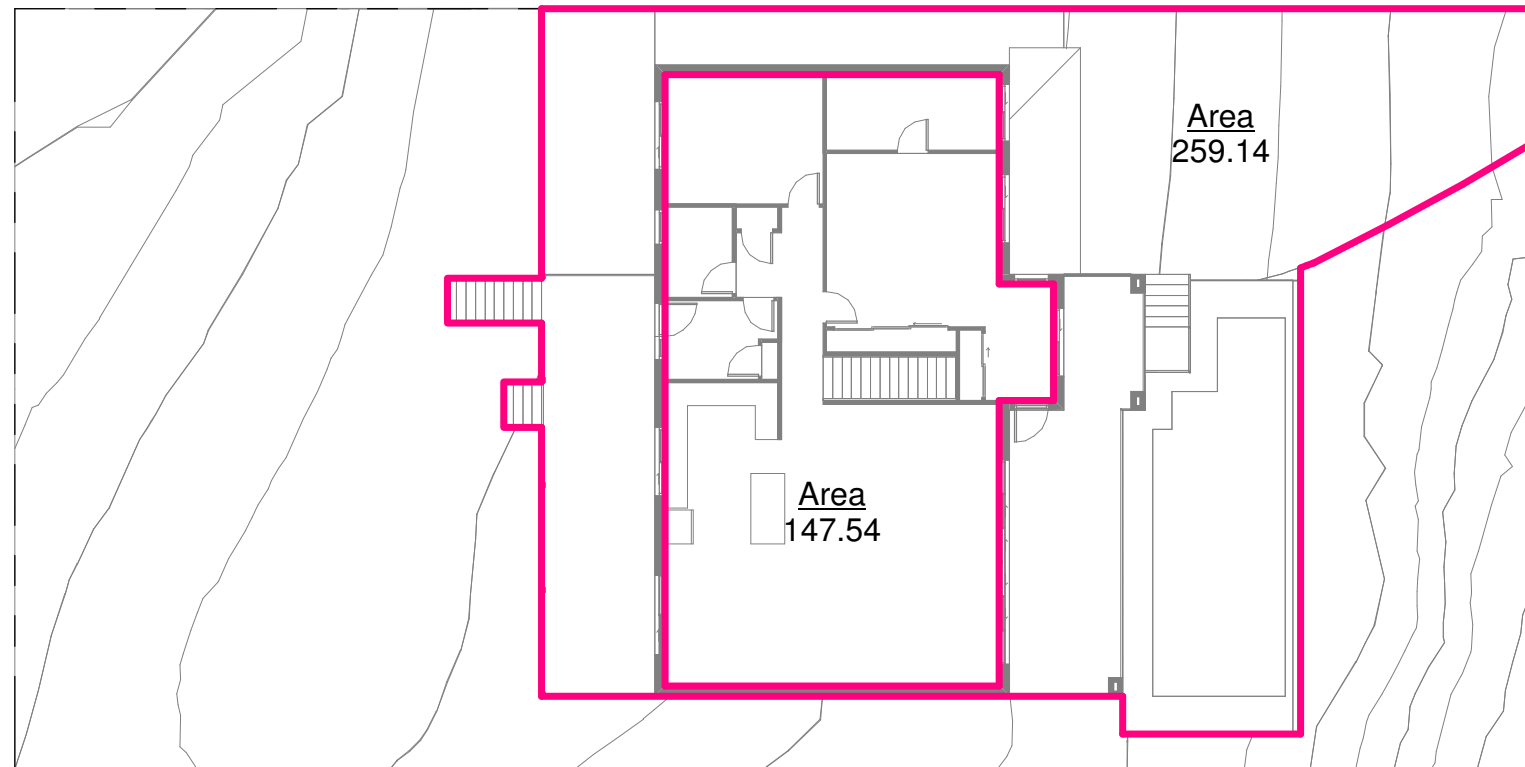

SITE CALCULATIONS		m <sup>2</sup>	COMPLIES
ZONE		R2	
SITE AREA		809.40m <sup>2</sup>	
MAXIMUM GROSS FLOOR AREA (SA x 0.0) =		000.00m <sup>2</sup>	
MINIMUM LANDSCAPED AREA (SA x 0.40) =		323.76m <sup>2</sup>	
MAXIMUM FOOTPRINT AREA (809.40 - 323.76) =		485.64m <sup>2</sup>	
<b>GROSS FLOOR AREA</b>			
EXISTING RESIDENCE		206.10m <sup>2</sup>	
EXISTING GARAGE		34.21m <sup>2</sup>	
PROPOSED HOME BUSINESS		63.58m <sup>2</sup>	
<b>TOTAL GROSS FLOOR AREA (FLOOR SPACE RATIO)</b>	<b>303.89m<sup>2</sup> (0.37X:1)</b>	<b>YES (NO CHANGES)</b>	
<b>TOTAL BUILDING FOOTPRINT</b>	<b>406.68m<sup>2</sup></b>	<b>YES</b>	A.....6.10.2020 MODIFIED FLOOR PLAN LAYOUT FOR HOME BUSINESS AND DIMENSIONS
<b>ACTUAL LANDSCAPED AREA (PERCENTAGE)</b>	<b>402.72m<sup>2</sup> (50%)</b>	<b>YES</b>	

AMENDMENTS  
DRAWING TITLE

AREA PLANS

PROJECT STATUS

APPLICATION FOR  
DEVELOPMENT

PROJECT

PROPOSED HOME BEAUTY  
SALON

ADDRESS

69 BINALONG AVENUE  
ALLAMBIE HEIGHTS NSW  
2100

CLIENT

MR & MRS BOWTELL

Date: 28.09.2020

Drawing No: 20\_24 Amend:

Sheet No: 05 - 01 The whole works to be in accordance with the National Construction Code of Australia, all relevant Australian Standards and all other governing authorities concerned.

Scale: As indicated

Drawn: LB All dimensions to be in millimetres unless otherwise stated.

Checked: JMH Use written dimensions in preference to scaled dimensions.

Sheet Size: A3 The builder to check all dimensions on site prior to the commencement of work.

**JMH Living Design** No responsibility will be accepted by JMH Living Design for builder's details, methods, setout or design contradictions, nor council variations and conditions.

ABN 41 280 852 **John Hatch - Principal** This set of drawings is subject to copyright and may not be used or copied without the consent of JMH Living Design.

Mobile: 0447 681 736 E-mail: john@jmlivingdesign.com.au Web: www.jmlivingdesign.com.au

Office

Location: 1st Floor, 8 Park Lane, Carrigbah, NSW 2229

Postal Address: PO Box 74, Carrigbah, NSW 1495

Telephone: (02) 9540 3626

Industry Member of:

**bda** BUILDING DESIGNERS ASSOCIATION OF AUSTRALIA

**jmh** living design

W www.bda.com.au W www.jmlivingdesign.com.au 8/10/2020 3:49:07 PM

C:\Users\John\OneDrive\01 JMH LIVING DESIGN\03 JMH LIVING DESIGN PROJECTS\2020\20\_24 BOWTELL\APPLICATION FOR DEVELOPMENT\20\_24 - MD - D51 - DATA\

2

## 04 FIRST FLOOR LEVEL

1 : 200

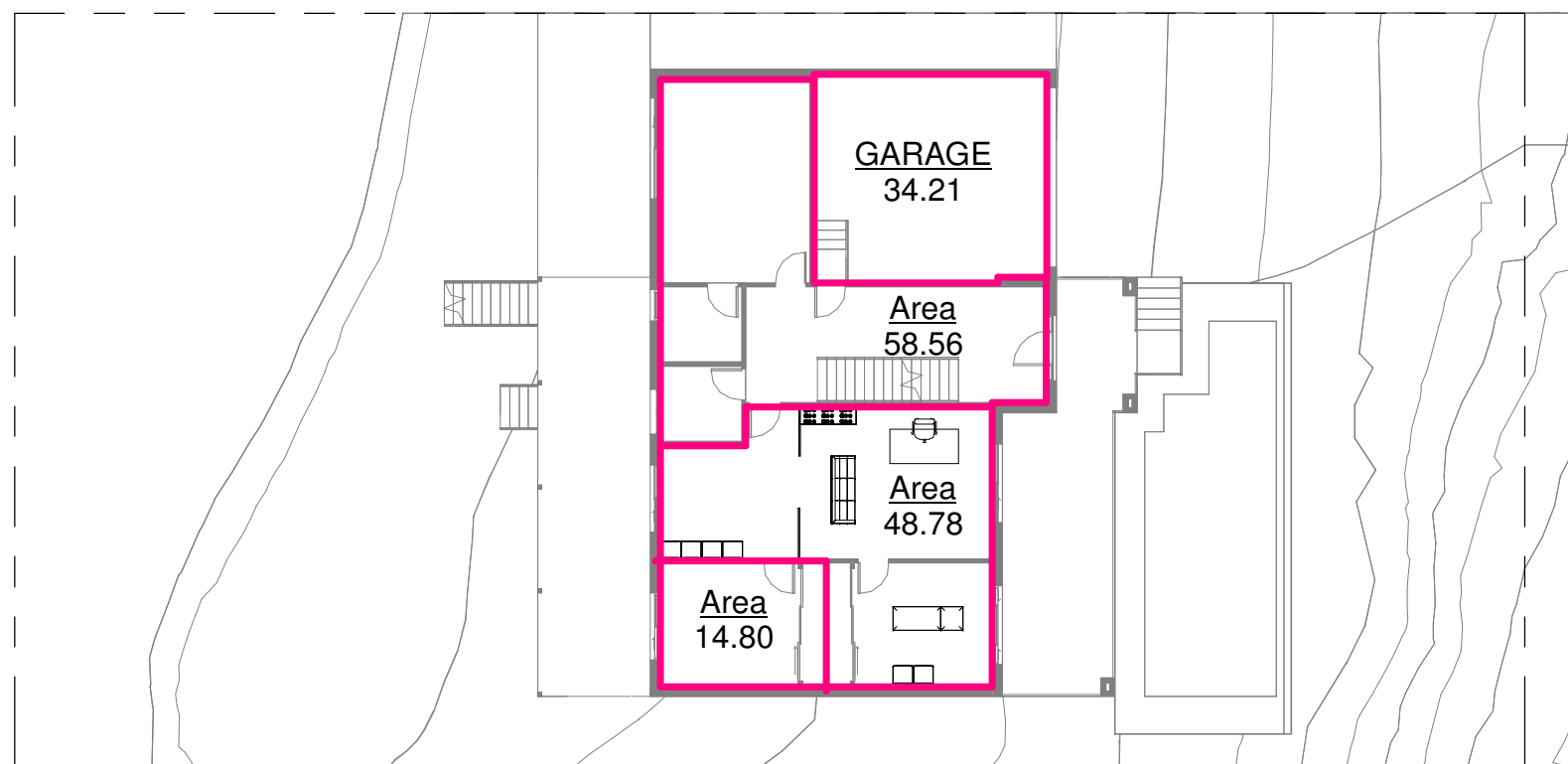

1

## 02 GROUND FLOOR LEVEL

1 : 200

