

NORTHERN
BEACHES
COUNCIL

These plans relate to Development
Consent No. 38/16

The plans are NOT for construction.

L	9/9/16	DEVELOPMENT APPLICATION REVISED SUBMISSION
K	30.08.16	AMENDMENTS TO DEVELOPMENT APPLICATION
J	16.12.15	DEVELOPMENT APPLICATION
I	11.12.15	AMENDMENTS FOR OAKSTAND
H	08.12.15	ROOF AMENDMENT
G	03.12.15	PLANNING AMENDMENTS
F	27.11.15	FOR OAKSTAND APPROVAL
E	24.11.15	FOR BASK
D	19.11.15	DESIGN DEVELOPMENT
C	13.11.15	DESIGN DEVELOPMENT
B	06.07.15	SCHEMATIC DESIGN PRESENTATION
A	28.06.15	PRELIMINARY SKETCH DESIGN

ISSUE	DATE	REVISION
-------	------	----------

STATUS
DESIGN DEVELOPMENT

PROJECT
25 SPRING COVE AVE, MANLY, 2095

CLIENT
PAUL BOLSTAD & HEIDI PFIFFNER

DRAWING
BASEMENT FLOOR PLAN

TOBIAS PARTNERS

T +61 2 9361 4800 27 Penny Street Paddington NSW Australia 2021
F +61 2 9361 4900 E studio@tobiaspartners.com

project no 0358 DWG no

date MAY 2015

scale @ A1 1:100

drawn by NC checked by MK

revision L





01 GROUND FLOOR PLAN - PROPOSED
SCALE 1:100 @ A1

NORTHERN
BEACHES
COUNCIL

These plans relate to Development
Consent No. 38/16

The plans are NOT for construction.

L	9/9/16	DEVELOPMENT APPLICATION REVISED SUBMISSION
K	30.08.16	AMENDMENTS TO DEVELOPMENT APPLICATION
J	16.12.15	DEVELOPMENT APPLICATION
I	11.12.15	AMENDMENTS FOR GAWSTAND
H	08.12.15	ROOF AMENDMENT
G	03.12.15	PLANNING AMENDMENTS
F	27.11.15	FOR GAWSTAND APPROVAL
E	24.11.15	FOR BASK
D	19.11.15	DESIGN DEVELOPMENT
C	13.11.15	DESIGN DEVELOPMENT
B	06.07.15	SCHEMATIC DESIGN PRESENTATION
A	26.05.15	PRELIMINARY SKETCH DESIGN
ISSUE	DATE	REVISION
STATUS		
DESIGN DEVELOPMENT		
PROJECT		
25 SPRING COVE AVE, MANLY, 2095		
CLIENT		
PAUL BOLSTAD & HEIDI PFIFFNER		
DRAWING		
GROUND FLOOR PLAN		
TOBIAS PARTNERS		
T +61 2 9361 4800 27 Renny Street Paddington NSW Australia 2021 F +61 2 9361 4900 E studio@tobiaspartners.com		
project no	0358	DWG no
date	MAY 2015	1.104
scale @	A1	1:100
drawn by	NC	checked by MK



NORTHERN
BEACHES
COUNCIL

These plans relate to Development
Consent No. 38/16

The plans are NOT for construction.

L	9/9/16	DEVELOPMENT APPLICATION REVISED SUBMISSION
K	30.08.16	AMENDMENTS TO DEVELOPMENT APPLICATION
J	16.12.15	DEVELOPMENT APPLICATION
I	11.12.15	AMENDMENTS FOR COUNCIL
H	08.12.15	ROOF AMENDMENT
G	03.12.15	PLANNING AMENDMENTS
F	27.11.15	FOR COUNCIL APPROVAL
E	24.11.15	FOR BASK
D	19.11.15	DESIGN DEVELOPMENT
C	13.11.15	DESIGN DEVELOPMENT
B	05.07.15	SCHEMATIC DESIGN PRESENTATION
A	26.06.15	PRELIMINARY SKETCH DESIGN
ISSUE	DATE	REVISION
STATUS		
DESIGN DEVELOPMENT		
PROJECT		
25 SPRING COVE AVE, MANLY, 2095		
CLIENT		
PAUL BOLSTAD & HEIDI PFIFFNER		
DRAWING		
FIRST FLOOR PLAN		
TOBIAS PARTNERS		
27 Renny Street Paddington NSW Australia 2021		
T +61 2 9361 4800 F +61 2 9361 4900 E studio@tobiaspartners.com		
project no	0358	DWG no
date	MAY 2015	1.105
scale @	A1	1:100
drawn by	NC	checked by
		Revision
		L



NORTHERN
BEACHES
COUNCIL

These plans relate to Development
Consent No. 38/16

The plans are NOT for construction.

L	9/9/16	DEVELOPMENT APPLICATION REVISED SUBMISSION
K	30.08.16	AMENDMENTS TO DEVELOPMENT APPLICATION
J	16.12.15	DEVELOPMENT APPLICATION
I	11.12.15	AMENDMENTS FOR COUNCIL
H	08.12.15	ROOF AMENDMENT
G	03.12.15	PLANNING AMENDMENTS
F	27.11.15	FOR COUNCIL APPROVAL
E	24.11.15	FOR BASK
D	19.11.15	DESIGN DEVELOPMENT
C	13.11.15	DESIGN DEVELOPMENT
B	05.07.15	SCHEMATIC DESIGN PRESENTATION
A	26.06.15	PRELIMINARY SKETCH DESIGN
ISSUE	DATE	REVISION
STATUS		
DESIGN DEVELOPMENT		
PROJECT		
25 SPRING COVE AVE, MANLY, 2095		
CLIENT		
PAUL BOLSTAD & HEIDI PFIFFNER		
DRAWING		
FIRST FLOOR PLAN		
TOBIAS PARTNERS		
27 Renny Street Paddington NSW Australia 2021		
T +61 2 9361 4800 F +61 2 9361 4900 E studio@tobiaspartners.com		
project no	0358	dwg no
date	MAY 2015	1.105
scale	A1	1:100
drawn by	NC	checked by
		Revision
		L

01 FIRST FLOOR PLAN - PROPOSED
SCALE 1:100 @ A1

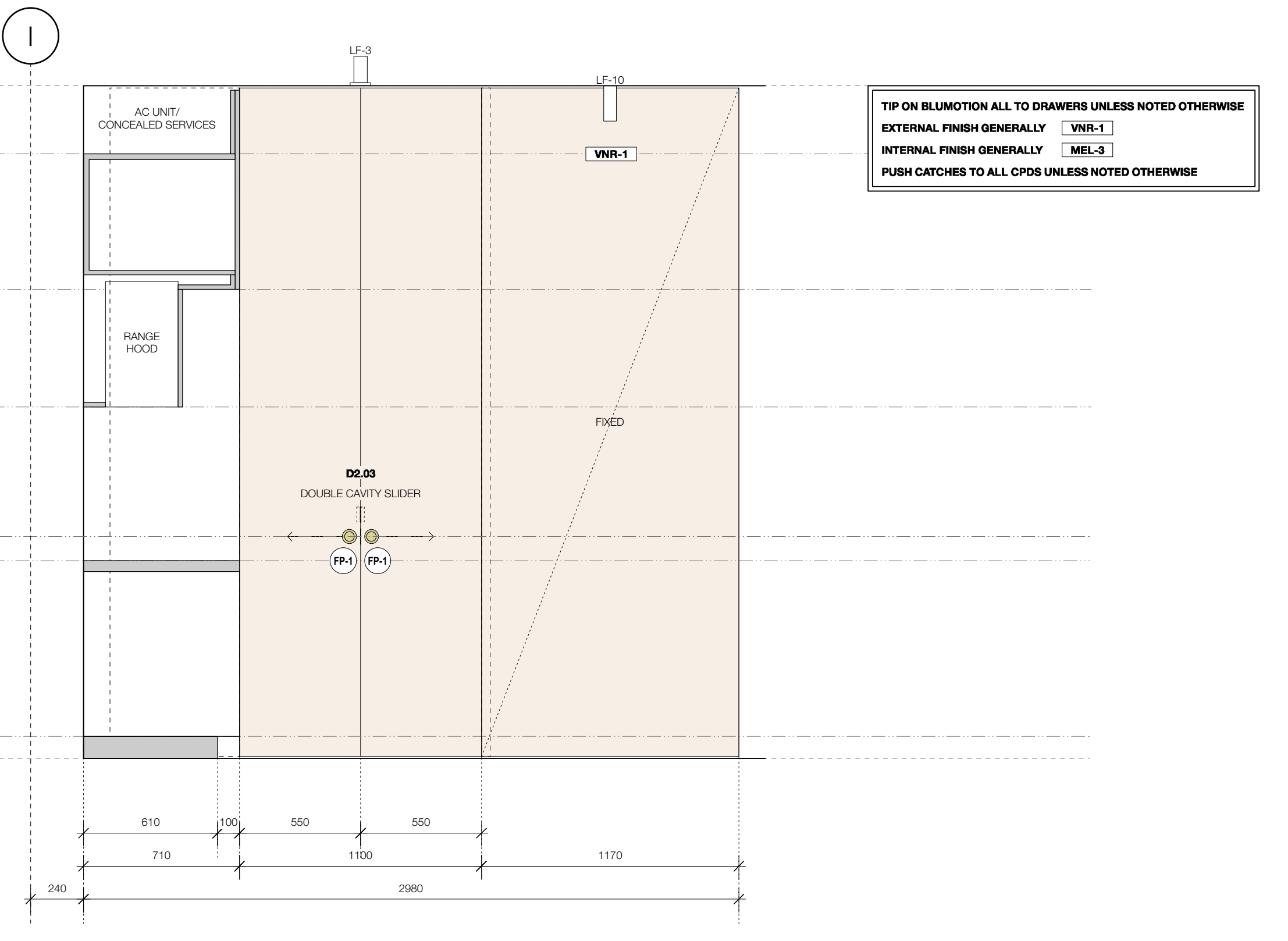

1 2 ELEVATION

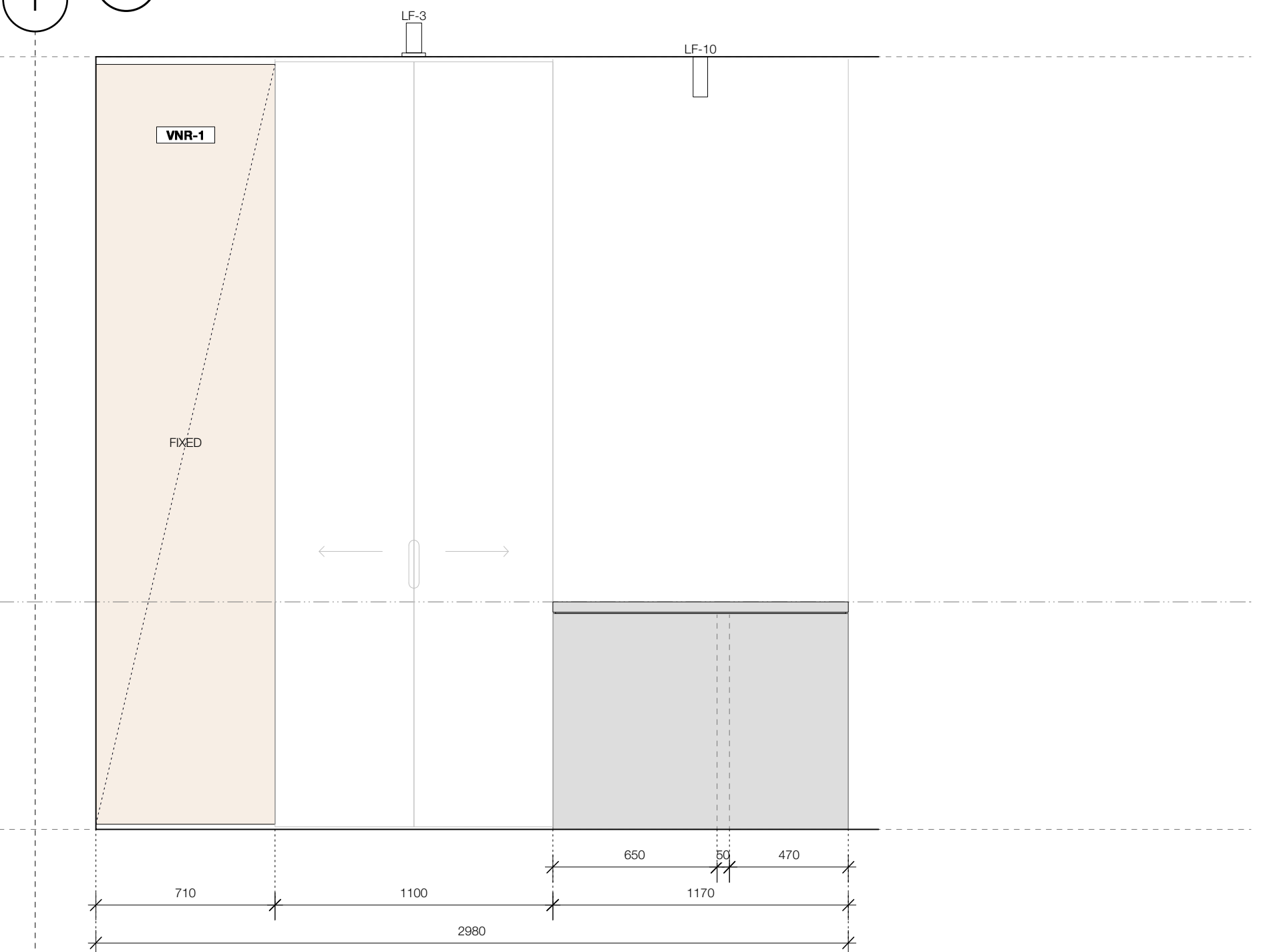

4 ELEVATION

TOBIAS PARTNERS

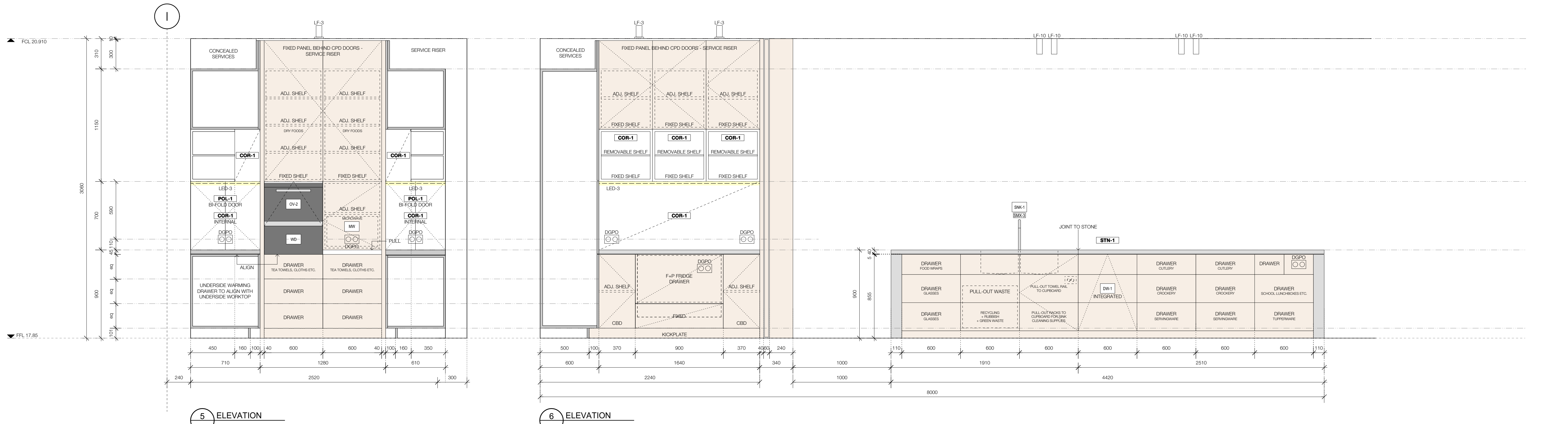

TOBIAS PARTNERS

T +61 2 9361 4800 27 Renny Street Paddington NSW Australia 2021
F +61 2 9361 4900 E studio@tobiaspartners.com



01 GROUND FLOOR PLAN - PROPOSED
SCALE 1:100 @ A1

HERITAGE ACT 1977

APPLICATION TO MODIFY AN APPROVAL

SECTION 65A

Application No: s65a/2020/014

Approved by: the Heritage Council of NSW
Delegated Authority

On: 08/04/2020

these plans should be read in conjunction with
the decision notice

(for) Delegate
Heritage Council

5.2

NATIONWIDE
HOUSE
ENERGY RATING SCHEME

62.8 MJ/m²

www.nathers.gov.au

Certificate no.: 0003090651-02

Assessor Name: Paula Zaia

Accreditation no.: 20733

Certificate date: 03 Apr 2019

Dwelling Address: 25 Spring Cove
Manly, NSW
2095



ABSA

Australian Building
Sustainability Association

HERB Assessments completed within the accreditation
period are part of the ABSA quality audit system

Accreditation Period 01/04/19-31/03/2020

Assessor Name Paula Zaia

Assessor Number 20733

Assessor Signature 

This Accredited Assessor
is qualified to use
NATHERS Accredited
Software and has signed
to follow the ABSA
Code of Practice



AMENDED
FINISHES DUE TO
S4.55 APPROVAL
SHOWN IN BLUE
REFER TO
DRAWING 3.101
FOR DETAILS

O	17/02/20	SECTION 65A APPLICATION
N	03/04/19	ISSUED FOR S4.55 APPLICATION
M	13/10/16	REVISED BASIX
L	9/9/16	DEVELOPMENT APPLICATION REVISED SUBMISSION
K	30/08/16	AMENDMENTS TO DEVELOPMENT APPLICATION
J	16/12/15	DEVELOPMENT APPLICATION
I	11/12/15	AMENDMENTS FOR QMS/STAND
H	08/12/15	ROOF AMENDMENT
G	03/12/15	PLANNING AMENDMENTS
F	27/11/15	FOR QMS/STAND APPROVAL
E	24/11/15	FOR BASIX
D	19/11/15	DESIGN DEVELOPMENT
C	13/11/15	DESIGN DEVELOPMENT
B	06/07/15	SCHEMATIC DESIGN PRESENTATION
A	26/05/15	PRELIMINARY SKETCH DESIGN

ISSUE	DATE	REVISION
STATUS		
SECTION 65A		
PROJECT		
25 SPRING COVE AVE, MANLY, 2095		
CLIENT		
PAUL BOLSTAD & HEIDI PFIFFNER		
DRAWING		
GROUND FLOOR PLAN		
TOBIASPARTNERS		
T +61 2 9361 4800 27 Renny Street Paddington NSW Australia 2021		
F +61 2 9361 4900 E studio@tobiaspartners.com		
project no	0358	dwg no
date	MAY 2015	scale @
A1	1:100	drawn by
NC	checked by	revision
	MK	0



AREA CALCULATIONS

SITE AREA:	997m ²
GROUND FLOOR AREA:	230m ²
FIRST FLOOR AREA:	130m ²
TOTAL FLOOR AREA:	360m ²
FSR:	0.36:1
FSR CONTROL:	0.6:1

5.2

NATIONWIDE HOUSE ENERGY RATING SCHEME

62.8 MJ/m²

www.nathers.gov.au

Certificate no.:

Assessor Name:

Certificate date:

Dwelling Address:

2019

0003090651-02

Paula Zaia

20733

03 Apr 2019

25 Spring Cove

Manly, NSW

2095

www.nathers.gov.au

ABSA

Australian Building Sustainability Association

HERS Assessments completed within the accreditation period are part of the ABSA quality audit system

Accreditation Period

01/04/19-31/03/2020

Assessor Name

Paula Zaia

Assessor Number

20733

Assessor Signature

This Accredited Assessor is qualified to use Nathers and has agreed to follow the ABSA Code of Practice

HERITAGE ACT 1977

APPLICATION TO MODIFY AN APPROVAL

SECTION 65A

Application No: s65a/2020/014

Approved by: the Heritage Council of NSW

Delegated Authority

On: 08/04/2020

these plans should be read in conjunction with the decision notice

(for) Delegate

Heritage Council

N	17/02/20	SECTION 65A APPLICATION
M	03/04/19	ISSUED FOR SECTION 4.55 APPLICATION
L	13/10/16	REVISED BASIC
K	03/01/15	DEVELOPMENT APPLICATION REVISED SUBMISSION
J	30/08/16	AMENDMENTS TO DEVELOPMENT APPLICATION
I	16/12/15	DEVELOPMENT APPLICATION
H	11/12/15	AMENDMENTS FOR CHASTAND
G	08/12/15	ROOF AMENDMENT
F	03/12/15	PLANNING AMENDMENTS
E	27/11/15	FOR CHASTAND APPROVAL
D	19/11/15	DESIGN DEVELOPMENT
C	13/11/15	DESIGN DEVELOPMENT
B	06/07/15	SCHEMATIC DESIGN PRESENTATION
A	28/05/15	PRELIMINARY SKETCH DESIGN
ISSUE	DATE	REVISION

STATUS

SECTION 65A

PROJECT

25 SPRING COVE AVE, MANLY, 2095

CLIENT

PAUL BOLSTAD & HEIDI PFIFFNER

DRAWING

SITE PLAN

TOBIAS PARTNERS

27 Renny Street Paddington NSW Australia 2021

T +61 2 9361 4800 F +61 2 9361 4900 E studio@tobiaspartners.com

project no 0358

date MAY 2015

scale A1 1:100

drawn by NC checked by MK

Revision N

1.102