

NORTHERN BEACHES COUNCIL

THIS PLAN IS TO BE READ IN CONJUNCTION WITH

Endorsement Date: 27/11/2018

DA2018/1778

1 SITE PLAN/SITE ANALYSIS
1:250@ A3

FOR DEVELOPMENT APPLICATION

ISSUE	DATE	FOR DA	REVISION	MC BY	JC CHECK
DO	NOT	SCALE	FROM	DRAWINGS	VERIFY ALL DIMENSIONS ON SITE BEFORE COMMENCING WORK
					
PROJECT	FRESHWATER VILLAGE - SIGNAGE				
CLIENT	HARRINGTON FRESHWATER PTY LTD				
DRAWING	SITE PLAN/SITE ANALYSIS				
DATE	NOVEMBER 2018	SCALE	1:250 @ A3	DRAWN	MC
JOB #	1615	DWG #	DA01	REV	-
CULLEN FENG ARCHITECTS					
NOMARCH: JON CULLEN NSW 6437 303 / 77 DUNNING AVENUE, ROSEBERY NSW 2018, AUSTRALIA +612 8310 2095					



EXISTING SIGN A TO BE REMOVED.

EXISTING SIGN B TO BE REMOVED.

NORTHERN BEACHES COUNCIL

THIS PLAN IS TO BE READ IN CONJUNCTION WITH

Endorsement Date: 27/11/2018

DA2018/1778

1 EXISTING EXTERNAL STREET VIEW
NTS



PROPOSED REPLACEMENT SIGN A *

PROPOSED REPLACEMENT SIGN B *

PROPOSED NEW SIGN C *

2 PROPOSED EXTERNAL STREET VIEW
NTS

* ALL PROPOSED SIGNS ARE NON ILLUMINATED UP TO 100MM DEEP SUPPORT FRAMING FIXED TO EXISTING MASONRY WALL WITH POWDERCOATED ALUMINIUM PERIMETER TRIM TO SUIT SIGNAGE COLOUR. SIGNAGE FACE TO HAVE COLOURED GRAPHICS TO SUIT SHOP TENANT. COLOURS/TEXT SHOWN IS INDICATIVE ONLY.

FOR DEVELOPMENT APPLICATION

ISSUE	DATE	FOR DA	REVISION	MC	JC
DO	NOT	SCALE	FROM	DRAWINGS	VERIFY
ALL	DIMENSIONS	ON	SITE	BEFORE	COMMENCING
WORK					
PROJECT	FRESHWATER VILLAGE - SIGNAGE				
CLIENT	HARRINGTON FRESHWATER PTY LTD				
DRAWING	EXISTING & PROPOSED STREET VIEW				
DATE	NOVEMBER 2018	SCALE	1:250 @ A3	DRAWN	MC
JOB #	1615	DWG #	DA02	REV	-
NOM ARCH: JON CULLEN NSW 6437 303 / 77 DUNNING AVENUE, ROSEBERY NSW 2018, AUSTRALIA +612 8310 2095					

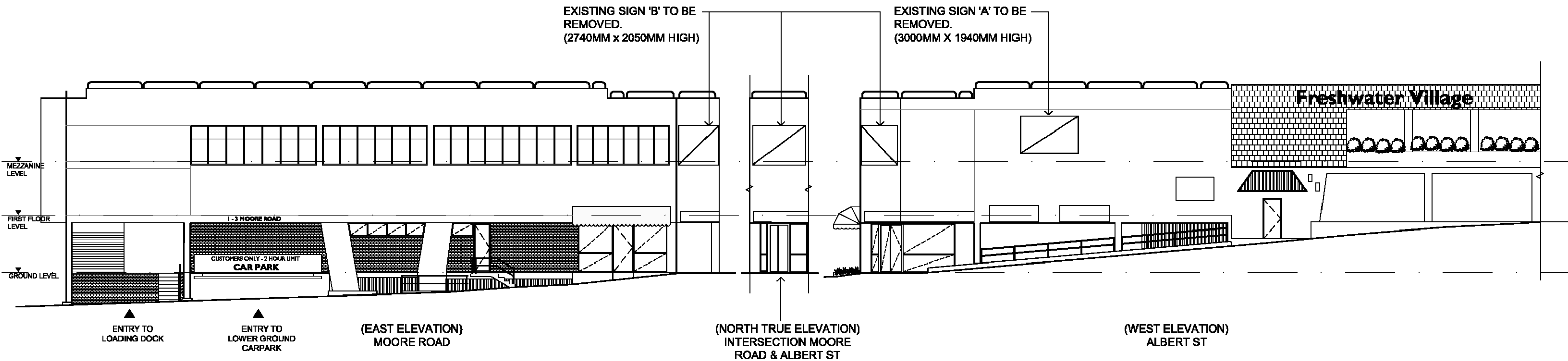

1 EXISTING ELEVATIONS
1:200@ A3

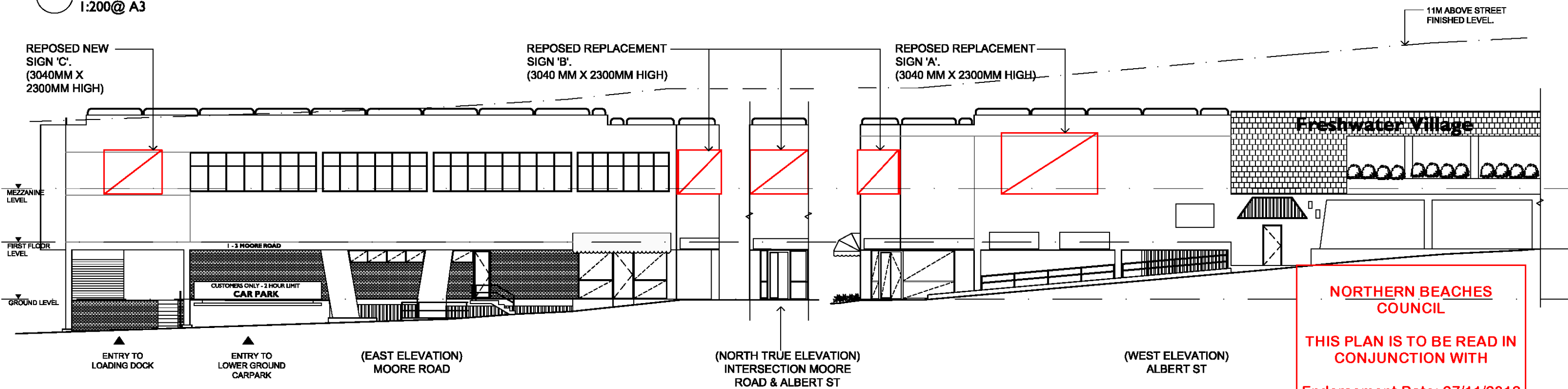

2 PROPOSED ELEVATIONS
1:200@ A3

NOTE REPLACEMENT SIGNS A & B & NEW SIGN C ARE INDICATED RED AND ARE:

- NON ILLUMINATED
- UP TO 100MM DEEP SUPPORT FRAMING
- FIXED TO EXISTING MASONRY WALL WITH POWDERCOATED ALUMINIUM PERIMETER TRIM TO SUIT SIGNAGE COLOUR.
- HAVE COLOURED GRAPHICS TO SUIT SHOP TENANT TO SIGNAGE FACE.

REFER TO DRAWING DA02 FOR INDICATIVE APPEARANCE.

NORTHERN BEACHES
COUNCIL

THIS PLAN IS TO BE READ IN
CONJUNCTION WITH

Endorsement Date: 27/11/2018

DA2018/1778

FOR DEVELOPMENT APPLICATION

ISSUE	DATE	FOR DA	REVISION	MC	JC
DO	NOT	SCALE	FROM	DRAWINGS	VERIFY ALL DIMENSIONS ON SITE BEFORE COMMENCING WORK
PROJECT FRESHWATER VILLAGE - SIGNAGE					
CLIENT HARRINGTON FRESHWATER PTY LTD					
DRAWING EXISTING & PROPOSED ELEVATIONS					
DATE NOVEMBER 2018 SCALE 1:200 @ A3 DRAWN MC					
JOB # 1615 DWG # DA03 REV -					

NOMARCH: JON CULLEN NSW 6437 | 303 / 77 DUNNING AVENUE, ROSEBERY NSW 2018, AUSTRALIA | +612 8310 2095