

Rev	Amendments:	Date
A	PRELIMINARY PLANS	29/03/23
B	D.A ISSUE	10/05/23
C	UPDATED SHADOWS	11/03/24
D	PLAN CHANGE	12/03/24

Client:						
Karen Richards, Donna Hall, Jeff Younis						
Address:						
CP/-/SP77933						
150-152 OCEAN ST, NARRABEEN NSW 2101						
Date:	Drawn:	Checked:	Project No:	Revision:	DWG No:	
29/03/23	DA	DA	23-06		1/09	
COPYRIGHT: These plans and variations of same are the copyright of this firm. Amendments to these plans do not eliminate copyright and legal proceedings will be instigated should there be an infringement.						

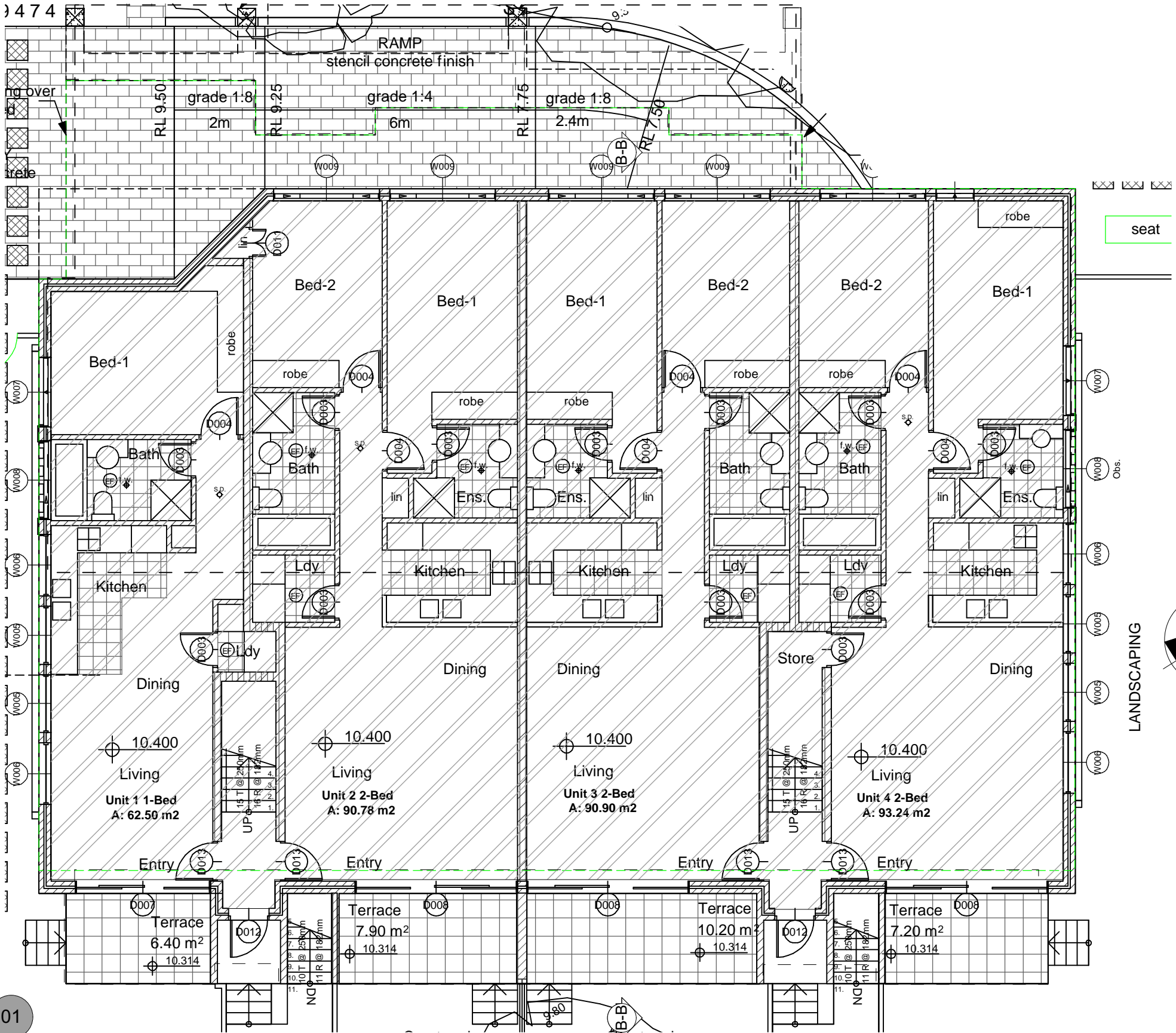

GROUND FLOOR PLAN  
1:100

01



Notes:  
\* Provide Waffle Pod floor slab construction.  
\* Provide hot water temperature limiting in accordance with statutory requirements  
\* Provide temporary fencing to block to meet safety requirements.  
\* Provide sediment control measures including trade waste receptacle in accordance with E.P.A. requirements.  
\* Provide Builders on site chemical treated sanitary service.  
\* Provide Termite protection in accordance with Australian standard AS 3660.1995.

FLOOR AREAS:

Rev	Amendments:	Date
A	PRELIMINARY PLANS	29/03/23
B	D.A ISSUE	10/05/23
C	UPDATED SHADOWS	11/03/24
D	PLAN CHANGE	12/03/24

Client: Karen Richards, Donna Hall, Jeff Younis					
Address: CP/-/SP77933 150-152 OCEAN ST, NARRABEEN NSW 2101					
Date:	Drawn:	Checked:	Project No:	Revision:	DWG No:
29/03/23	DA	DA	23-06		2/09
COPYRIGHT: These plans and variations of same are the copyright of this firm. Amendments to these plans do not eliminate copyright and legal proceedings will be instigated should there be an infringement.					

DO NOT SCALE - USE FIGURED DIMENSIONS ONLY

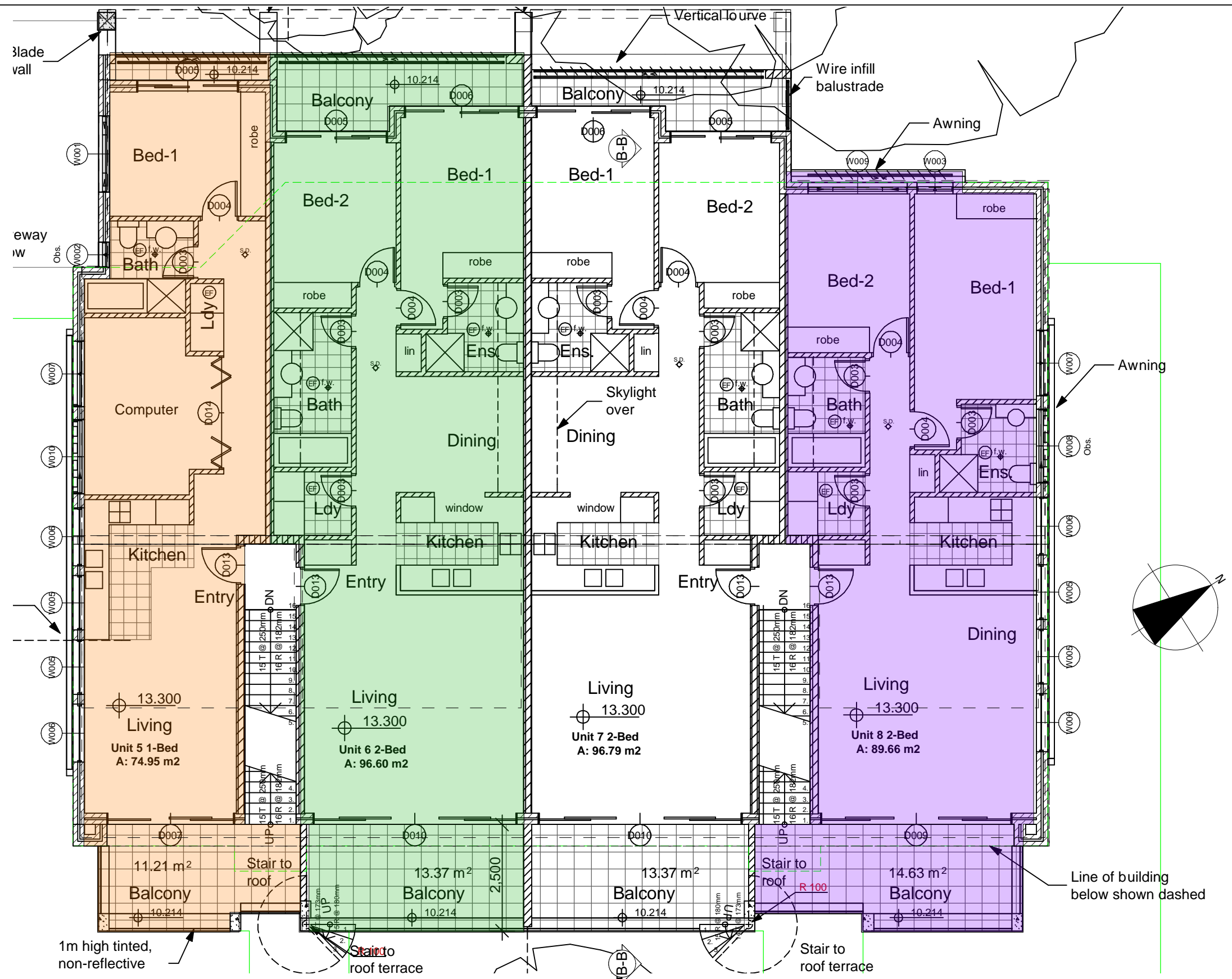

Notes:  
\* Provide Waffle Pod floor slab construction.  
\* Provide hot water temperature limiting in accordance with statutory requirements  
\* Provide temporary fencing to block to meet safety requirements.  
\* Provide sediment control measures including trade waste receptacle in accordance with E.P.A. requirements.  
\* Provide Builders on site chemical treated sanitary service.  
\* Provide Termite protection in accordance with Australian standard AS 3660.1995.

FLOOR AREAS:

Rev	Amendments:	Date
A	PRELIMINARY PLANS	29/03/23
B	D.A ISSUE	10/05/23
C	UPDATED SHADOWS	11/03/24
D	PLAN CHANGE	12/03/24

Client: Karen Richards, Donna Hall, Jeff Younis					
Address: CP/-/SP77933 150-152 OCEAN ST, NARRABEEN NSW 2101					
Date: 29/03/23	Drawn: DA	Checked: DA	Project No: 23-06	Revision:	DWG No: 3/09
COPYRIGHT: These plans and variations of same are the copyright of this firm. Amendments to these plans do not eliminate copyright and legal proceedings will be instigated should there be an infringement.					

DO NOT SCALE - USE FIGURED DIMENSIONS ONLY

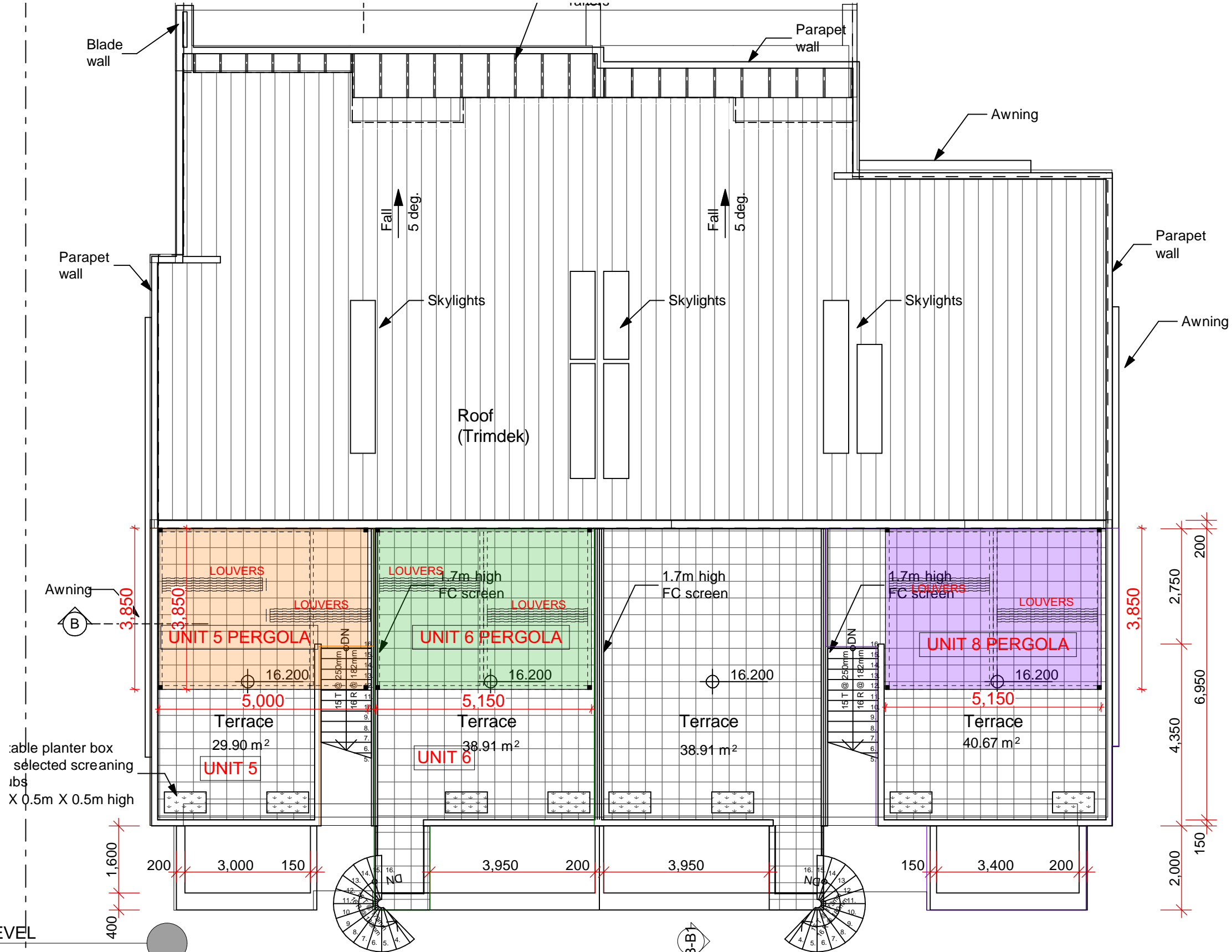

TERRACE LEVEL  
1:100



Notes:  
\* Provide Waffle Pod floor slab construction.  
\* Provide hot water temperature limiting in accordance with statutory requirements  
\* Provide temporary fencing to block to meet safety requirements.  
\* Provide sediment control measures including trade waste receptacle in accordance with E.P.A. requirements.  
\* Provide Builders on site chemical treated sanitary service.  
\* Provide Termite protection in accordance with Australian standard AS 3660.1995.

FLOOR AREAS:

Rev	Amendments:	Date
A	PRELIMINARY PLANS	29/03/23
B	D.A ISSUE	10/05/23
C	UPDATED SHADOWS	11/03/24
D	PLAN CHANGE	12/03/24

Client: Karen Richards, Donna Hall, Jeff Younis					
Address: CP/-/SP77933 150-152 OCEAN ST, NARRABEEN NSW 2101					
Date:	Drawn:	Checked:	Project No:	Revision:	DWG No:
29/03/23	DA	DA	23-06		4/09
COPYRIGHT: These plans and variations of same are the copyright of this firm. Amendments to these plans do not eliminate copyright and legal proceedings will be instigated should there be an infringement.					

DO NOT SCALE - USE FIGURED DIMENSIONS ONLY



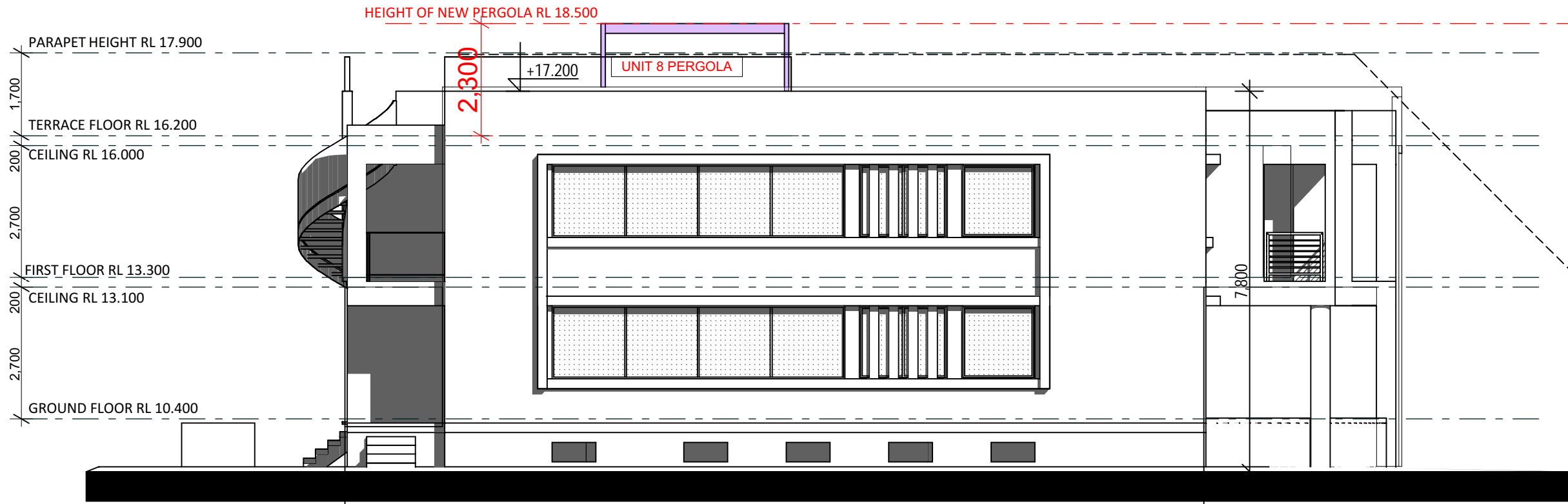

E 2 ELEVATION  
1:100

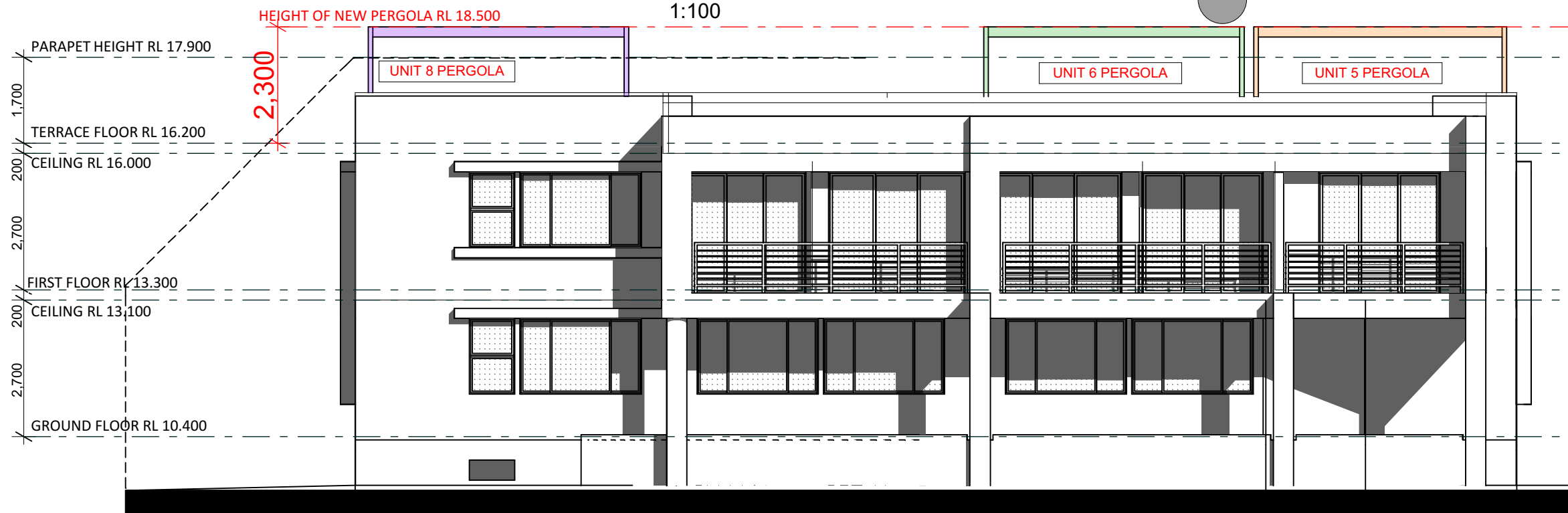

E 1 ELEVATION  
1:100

**DA** DANIEL  
ATTARD  
DESIGNS

Notes:  
\* Provide Waffle Pod floor slab construction.  
\* Provide hot water temperature limiting in accordance with statutory requirements  
\* Provide temporary fencing to block to meet safety requirements.  
\* Provide sediment control measures including trade waste receptacle in accordance with E.P.A. requirements.  
\* Provide Builders on site chemical treated sanitary service.  
\* Provide Termite protection in accordance with Australian standard AS 3660.1995.

FLOOR AREAS:

Rev	Amendments:	Date
A	PRELIMINARY PLANS	29/03/23
B	D.A ISSUE	10/05/23
C	UPDATED SHADOWS	11/03/24
D	PLAN CHANGE	12/03/24

Client: Karen Richards, Donna Hall, Jeff Younis					
Address: CP/-/SP77933 150-152 OCEAN ST, NARRABEEN NSW 2101					
Date:	Drawn:	Checked:	Project No:	Revision:	DWG No:
29/03/23	DA	DA	23-06		5/09
COPYRIGHT: These plans and variations of same are the copyright of this firm. Amendments to these plans do not eliminate copyright and legal proceedings will be instigated should there be an infringement.					

DO NOT SCALE - USE FIGURED DIMENSIONS ONLY

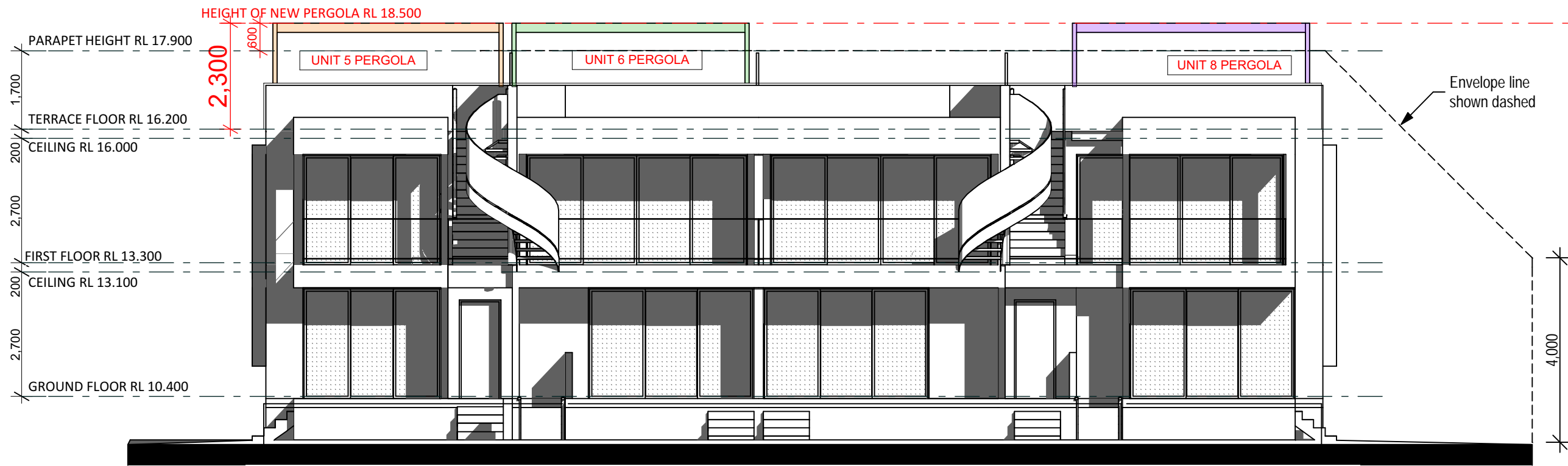

E 3 ELEVATION  
1:100

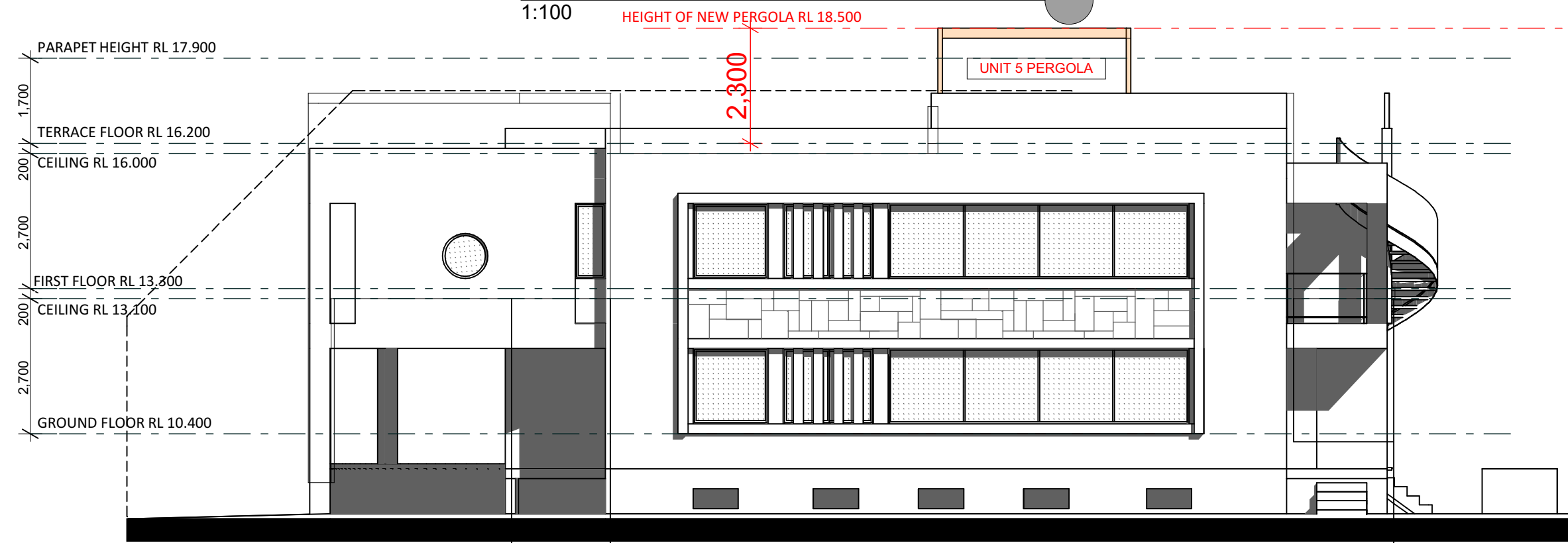

E 4 ELEVATION  
1:100

**DA** DANIEL  
ATTARD  
DESIGNS

Notes:  
\* Provide Waffle Pod floor slab construction.  
\* Provide hot water temperature limiting in accordance with statutory requirements  
\* Provide temporary fencing to block to meet safety requirements.  
\* Provide sediment control measures including trade waste receptacle in accordance with E.P.A. requirements.  
\* Provide Builders on site chemical treated sanitary service.  
\* Provide Termite protection in accordance with Australian standard AS 3660.1995.

FLOOR AREAS:

Rev	Amendments:	Date
A	PRELIMINARY PLANS	29/03/23
B	D.A ISSUE	10/05/23
C	UPDATED SHADOWS	11/03/24
D	PLAN CHANGE	12/03/24

Client: Karen Richards, Donna Hall, Jeff Younis					
Address: CP/-/SP77933 150-152 OCEAN ST, NARRABEEN NSW 2101					
Date:	Drawn:	Checked:	Project No:	Revision:	DWG No:
29/03/23	DA	DA	23-06		6/09
COPYRIGHT: These plans and variations of same are the copyright of this firm. Amendments to these plans do not eliminate copyright and legal proceedings will be instigated should there be an infringement.					

DO NOT SCALE - USE FIGURED DIMENSIONS ONLY

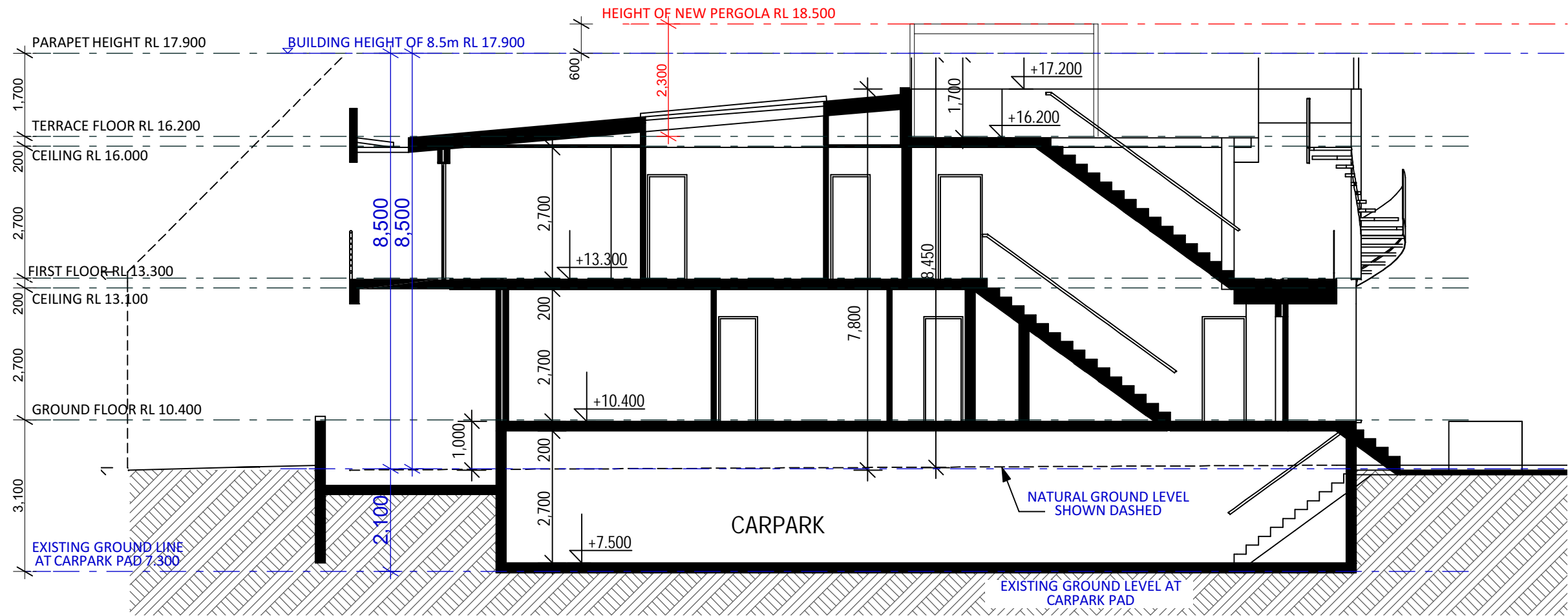

SECTION B-B  
1:100

FLOOR AREAS:

Rev	Amendments:	Date
A	PRELIMINARY PLANS	29/03/23
B	D.A ISSUE	10/05/23
C	UPDATED SHADOWS	11/03/24
D	PLAN CHANGE	12/03/24

Client: Karen Richards, Donna Hall, Jeff Younis					
Address: CP/-/SP77933 150-152 OCEAN ST, NARRABEEN NSW 2101					
Date:	Drawn:	Checked:	Project No:	Revision:	DWG No:
29/03/23	DA	DA	23-06		7/09
COPYRIGHT: These plans and variations of same are the copyright of this firm. Amendments to these plans do not eliminate copyright and legal proceedings will be instigated should there be an infringement.					



SUN SHADOW 21st JUNE 9am  
1:400

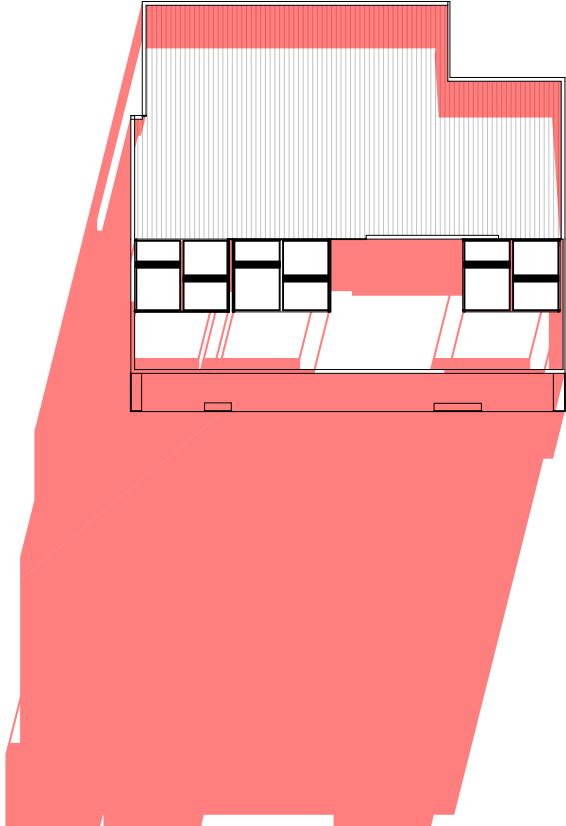

SUN SHADOW 21st JUNE 12pm  
1:400

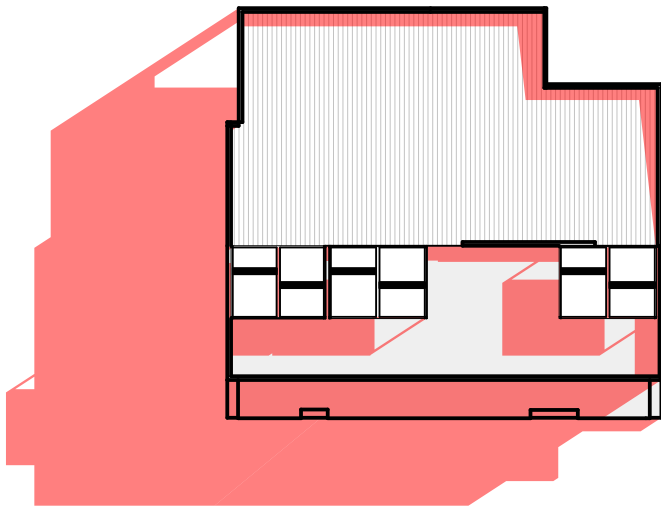

SUN SHADOW 21st JUNE 3pm  
1:400

FLOOR AREAS:

Rev	Amendments:	Date
A	PRELIMINARY PLANS	29/03/23
B	D.A ISSUE	10/05/23
C	UPDATED SHADOWS	11/03/24
D	PLAN CHANGE	12/03/24

Client: Karen Richards, Donna Hall, Jeff Younis					
Address: CP/-/SP77933 150-152 OCEAN ST, NARRABEEN NSW 2101					
Date: 29/03/23	Drawn: DA	Checked: DA	Project No: 23-06	Revision:	DWG No: 8/09
COPYRIGHT: These plans and variations of same are the copyright of this firm. Amendments to these plans do not eliminate copyright and legal proceedings will be instigated should there be an infringement.					



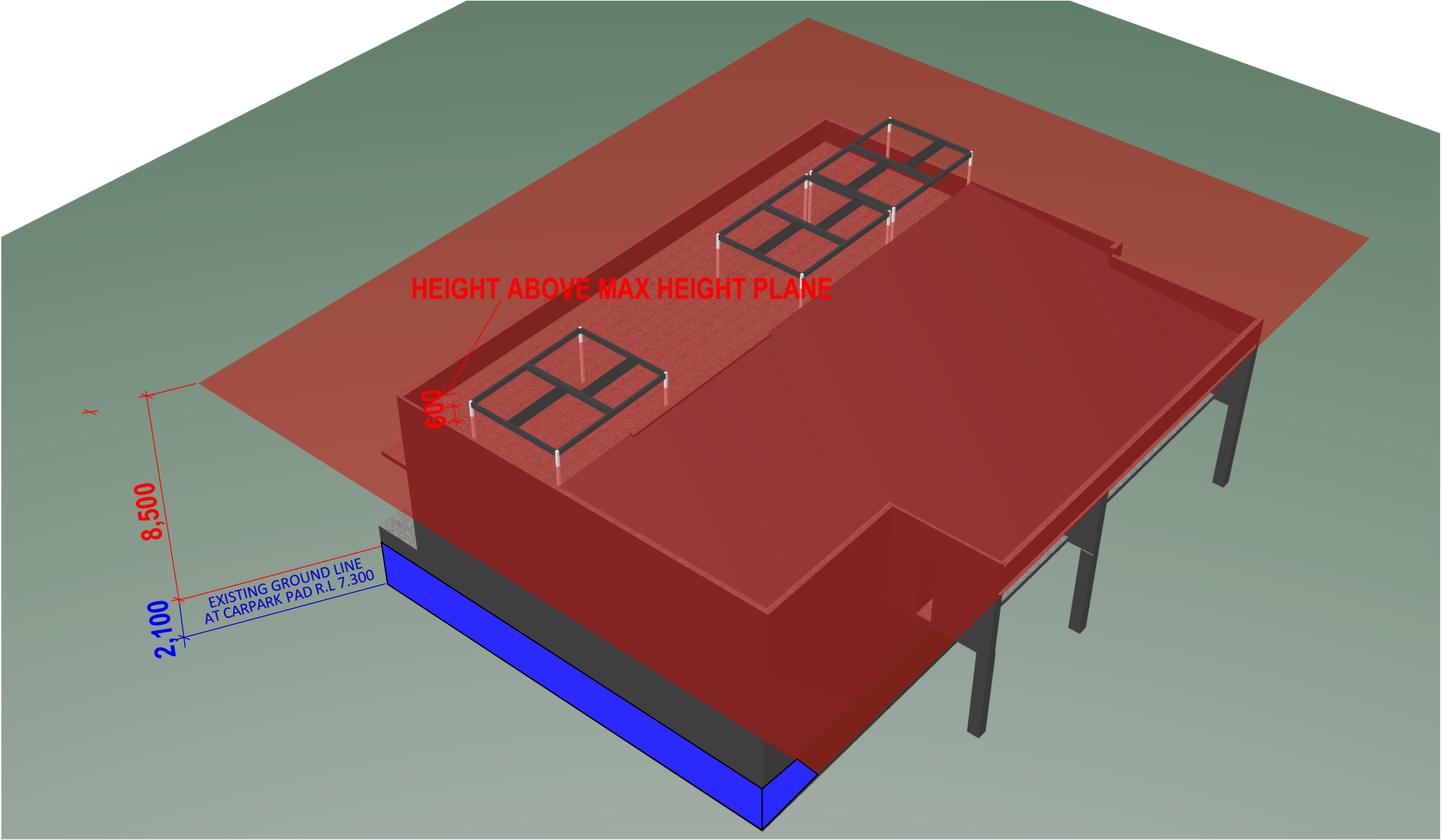

FLOOR AREAS:

Rev	Amendments:	Date
A	PRELIMINARY PLANS	29/03/23
B	D.A ISSUE	10/05/23
C	UPDATED SHADOWS	11/03/24
D	PLAN CHANGE	12/03/24

Client: Karen Richards, Donna Hall, Jeff Younis					
Address: CP/-/SP77933 150-152 OCEAN ST, NARRABEEN NSW 2101					
Date:	Drawn:	Checked:	Project No:	Revision:	DWG No:
29/03/23	DA	DA	23-06		9/09
COPYRIGHT: These plans and variations of same are the copyright of this firm. Amendments to these plans do not eliminate copyright and legal proceedings will be instigated should there be an infringement.					