

A4 NOTIFICATION PLAN

CONCEPTS AND INFORMATION CONTAINED IN THIS DRAWING ARE COPYRIGHT AND NOT TO BE REPRODUCED IN WHOLE OR PART OR BY ANY MEANS WITHOUT THE WRITTEN PERMISSION OF JACKSON TEECE. DO NOT SCALE THIS DRAWING. USE DIMENSIONS AND NOTATIONS ONLY. VERIFY ALL PROJECT DIMENSIONS BEFORE COMMENCING ON SITE WORK OR OFF SITE APPLICATION. NOTIFY JACKSON TEECE OF ANY DISCREPANCIES AND OMISSIONS IMMEDIATELY.

NO.	DESCRIPTION	REVISED DATE
1.	ISSUED FOR SECTION 4.56	2018/05/04

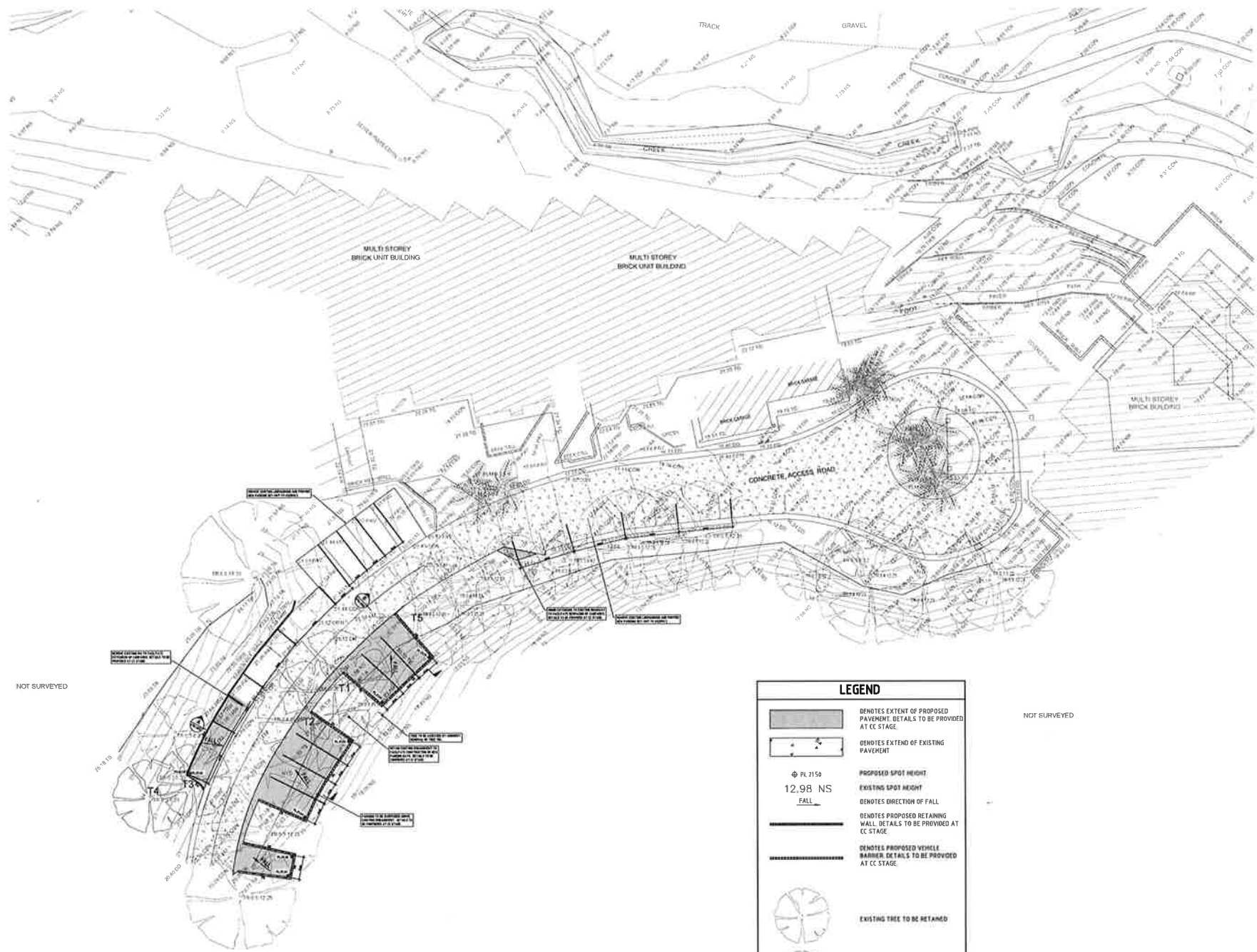

NOT SURVEYED

NOT SURVEYED

LEGEND

	DENOTES EXTENT OF PROPOSED PAVEMENT. DETAILS TO BE PROVIDED AT CC STAGE.
	DENOTES EXTENT OF EXISTING PAVEMENT.
ϕ RL 2150	PROPOSED SPOT HEIGHT.
12.98 NS	EXISTING SPOT HEIGHT.
FALL	DENOTES DIRECTION OF FALL.
	DENOTES PROPOSED RETAINING WALL. DETAILS TO BE PROVIDED AT CC STAGE.
	DENOTES PROPOSED VEHICLE BARRIER. DETAILS TO BE PROVIDED AT CC STAGE.
	EXISTING TREE TO BE RETAINED.
	EXISTING TREES TO BE DEMOLISHED.

Shown on original
THIS DRAWING HAS BEEN REVIEWED FOR

SECTION 4.56 ISSUE

APPROVED BY: JCS
CHECKED BY: TM
CLIENT: AVEO GROUP PTY LTD



DRAWING: SITE WORKS PLAN

DATE	SCALE @ A1	DRAWN
MAY 2018	1:200	TM
PROJECT No. 2017032 A	DISCP. DRAWING No. S4.56-002	ISSUE 1

PROJECT: AVEO PENINSULA GARDENS
79 CABBAGE TREE ROAD
BAYVIEW, NSW, 2104

244 Hunter Street
Newcastle West New South Wales 2300 Australia
T 61 2 4959 2599 F 61 2 4959 6177
© Jackson Teece Pty Ltd
27 Wentworth Avenue Sydney NSW 2009
Trading as Jackson Teece
ABN 19 014 809 209
Shackleton Avenue Lisa Road 6 (Lot 1)

JACKSON TEECE