

All structural sizes, structural adequacy, retaining walls, and drainage to engineers details. If in doubt, ask. Builder to check all dimensions and heights prior to construction. Construction to be altered to suite existing structure if necessary. All materials to match existing or as noted otherwise. This plan is copyright to Rob Crump Design (NSW) Pty. Ltd., and may not be reproduced without the written consent of the company.

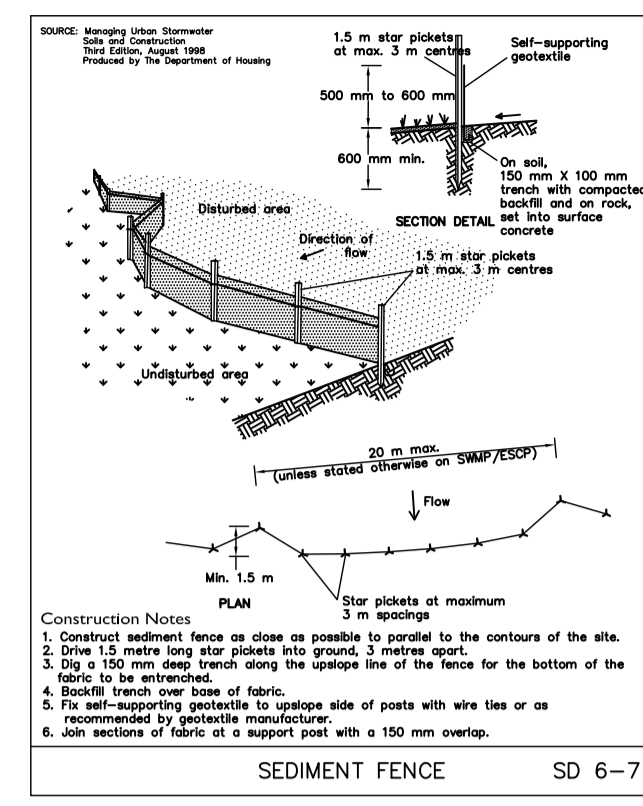

- LEGEND**
- PREVAILING WINDS
 - VIEWS
 - EXISTING TREE TO BE RETAINED
 - EXISTING TREE TO BE REMOVED
 - VEHICULAR ENTRY
 - NOISE SOURCE - CAR ONLY

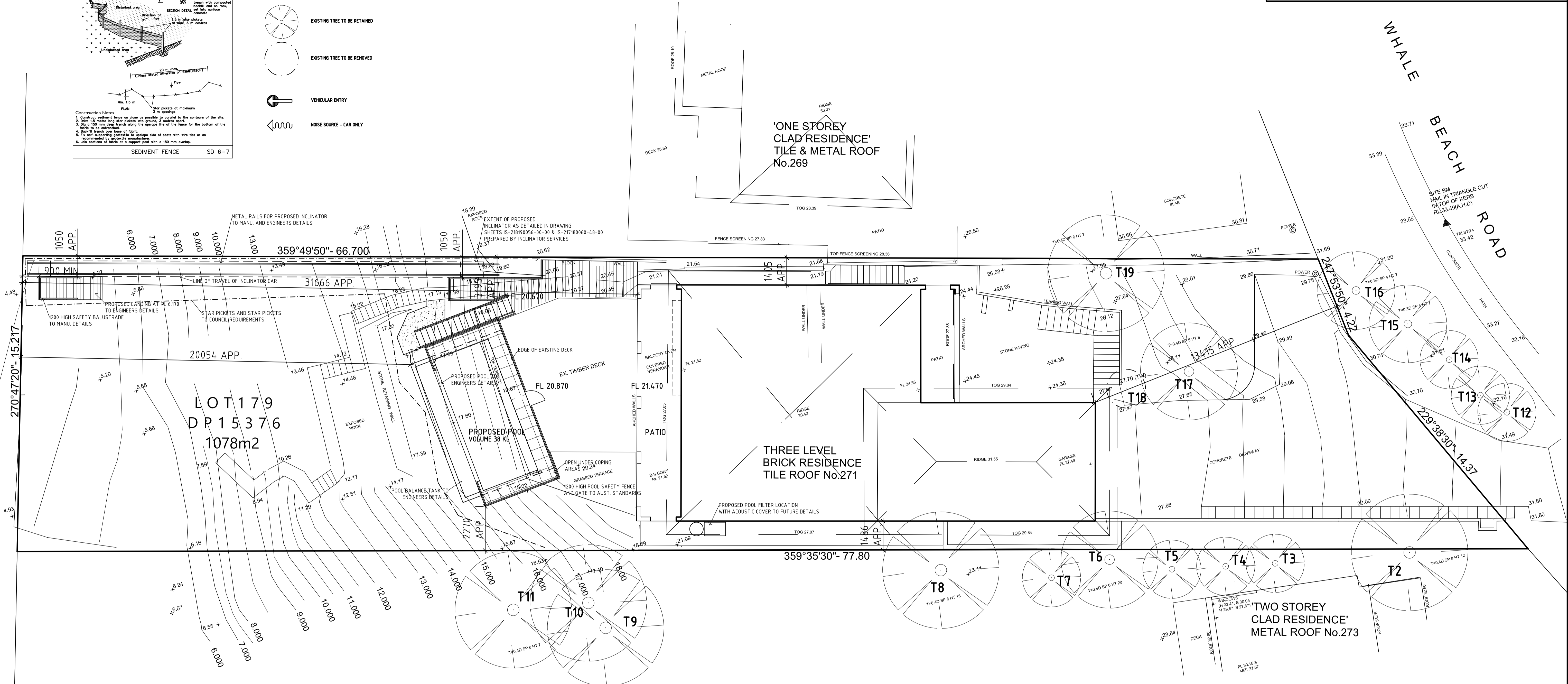

SITE PLAN & SITE ANALYSIS PLAN
 NOTE : REFER TO DETAILED DRAWING SHEETS IS-218190056-00-00 & IS-217180060-48-00
 PREPARED BY INCLINATOR SERVICES

THIS PLAN IS TO BE READ IN CONJUNCTION WITH THE CONDITIONS OF DEVELOPMENT CONSENT
 DA2019/0534

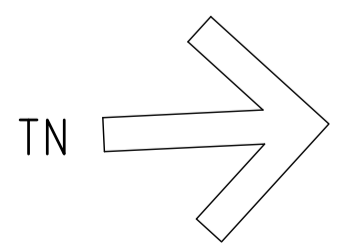

AMEND RL'S DEVELOPMENT APPLICATION	B A	22.08.2019 06.05.2019
AMENDED:	ISSUE:	DATE:

ROB CRUMP DESIGN
ARCHITECTURE DESIGN DRAFTING CONSULTANTS

A.B.N. 14 721 765 945
 30 Sunnymede Close
 Asquith N.S.W. 2077
 Mobile: 0412 581 313
 Email: info@robcrumpdesign.com.au

TRIPP RESIDENCE ALTERATIONS AND ADDITIONS
 271 WHALE BEACH ROAD
 WHALE BEACH NSW 2107

Scale: 1:100 @ A1 plot size
 Date: 06 May 2019
 Job No: 2480/01

DRAWN	CHECKED	ISSUE
R.C.	R.C.	

All structural sizes, structural adequacy, retaining walls, and drainage to engineers details. If in doubt, ask. Builder to check all dimensions and heights prior to construction. Construction to be altered to suite existing structure if necessary. All materials to match existing or as noted otherwise. This plan is copyright to Rob Crump Design (NSW) Pty. Ltd., and may not be reproduced without the written consent of the company.

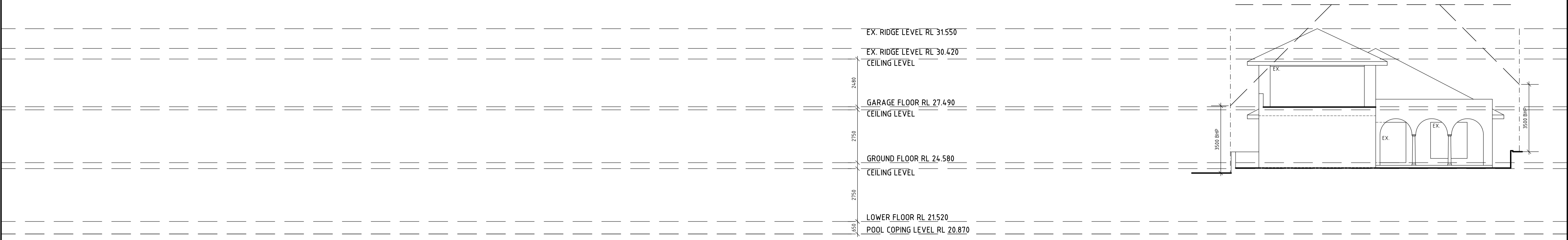

NORTH ELEVATION

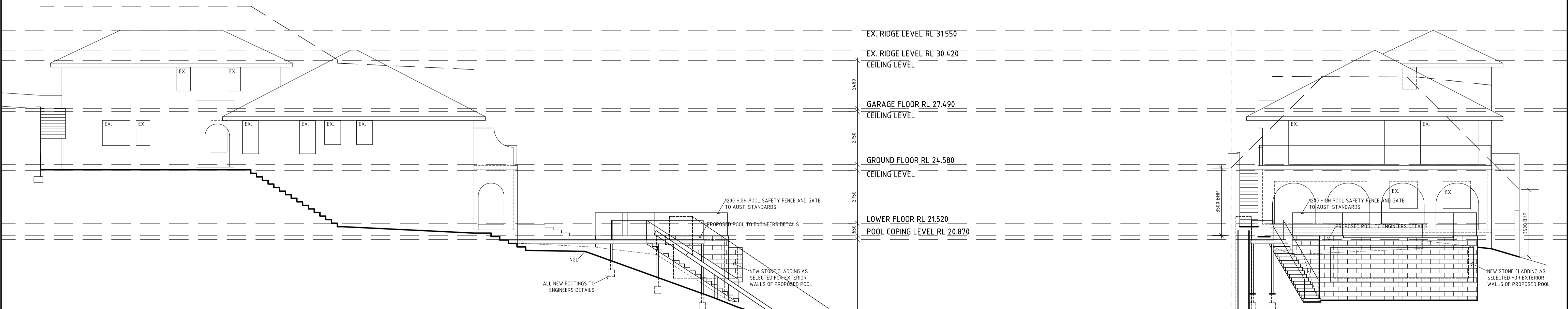

SOUTH ELEVATION

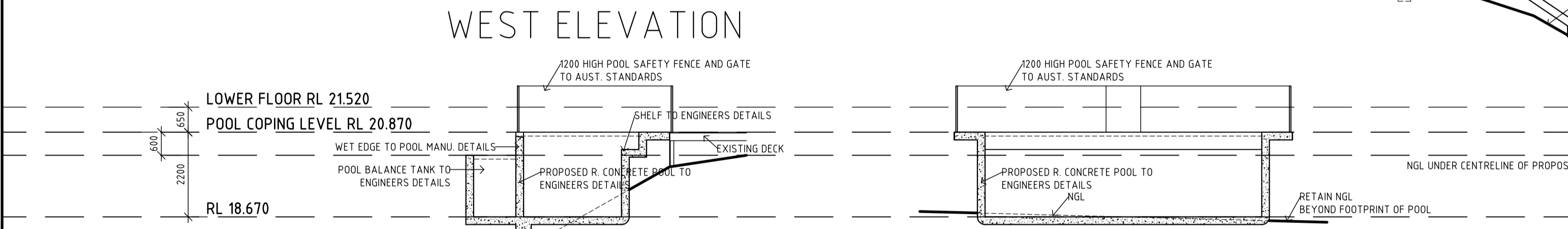

WEST ELEVATION

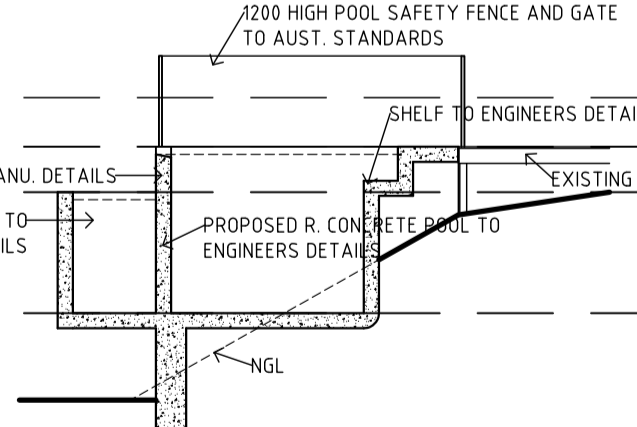

SECTION A-A

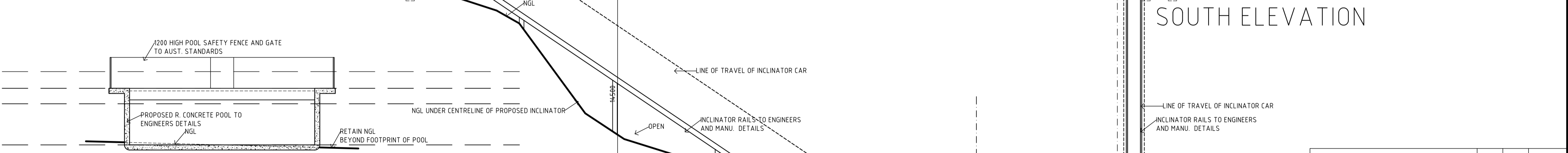

SECTION B-B

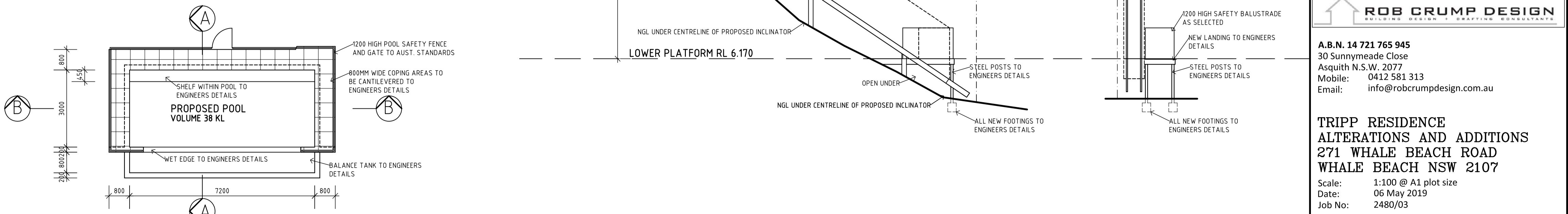

POOL PLAN

northern beaches council
 THIS PLAN IS TO BE READ IN CONJUNCTION WITH THE CONDITIONS OF DEVELOPMENT CONSENT
 DA2019/0534

AMEND RL'S DEVELOPMENT APPLICATION	B A	22.08.2019 06.05.2019
AMENDED:	ISSUE BY:	DATE:

ROB CRUMP DESIGN
 ARCHITECTURE • INTERIOR DESIGN • DRAFTING • CONSULTANTS

A.B.N. 14 721 765 945
 30 Sunnymede Close
 Asquith N.S.W. 2077
 Mobile: 0412 581 313
 Email: info@robcrumpdesign.com.au

TRIPP RESIDENCE ALTERATIONS AND ADDITIONS
 271 WHALE BEACH ROAD
 WHALE BEACH NSW 2107

Scale: 1:100 @ A1 plot size
 Date: 06 May 2019
 Job No: 2480/03

DRAWN	CHECKED	ISSUE:
R.C.	R.C.	

All structural sizes, structural adequacy, retaining walls, and drainage to engineers details. If in doubt, ask. Builder to check all dimensions and heights prior to construction. Construction to be altered to suite existing structure if necessary. All materials to match existing or as noted otherwise. This plan is copyright to Rob Crump Design (NSW) Pty. Ltd., and may not be reproduced without the written consent of the company.

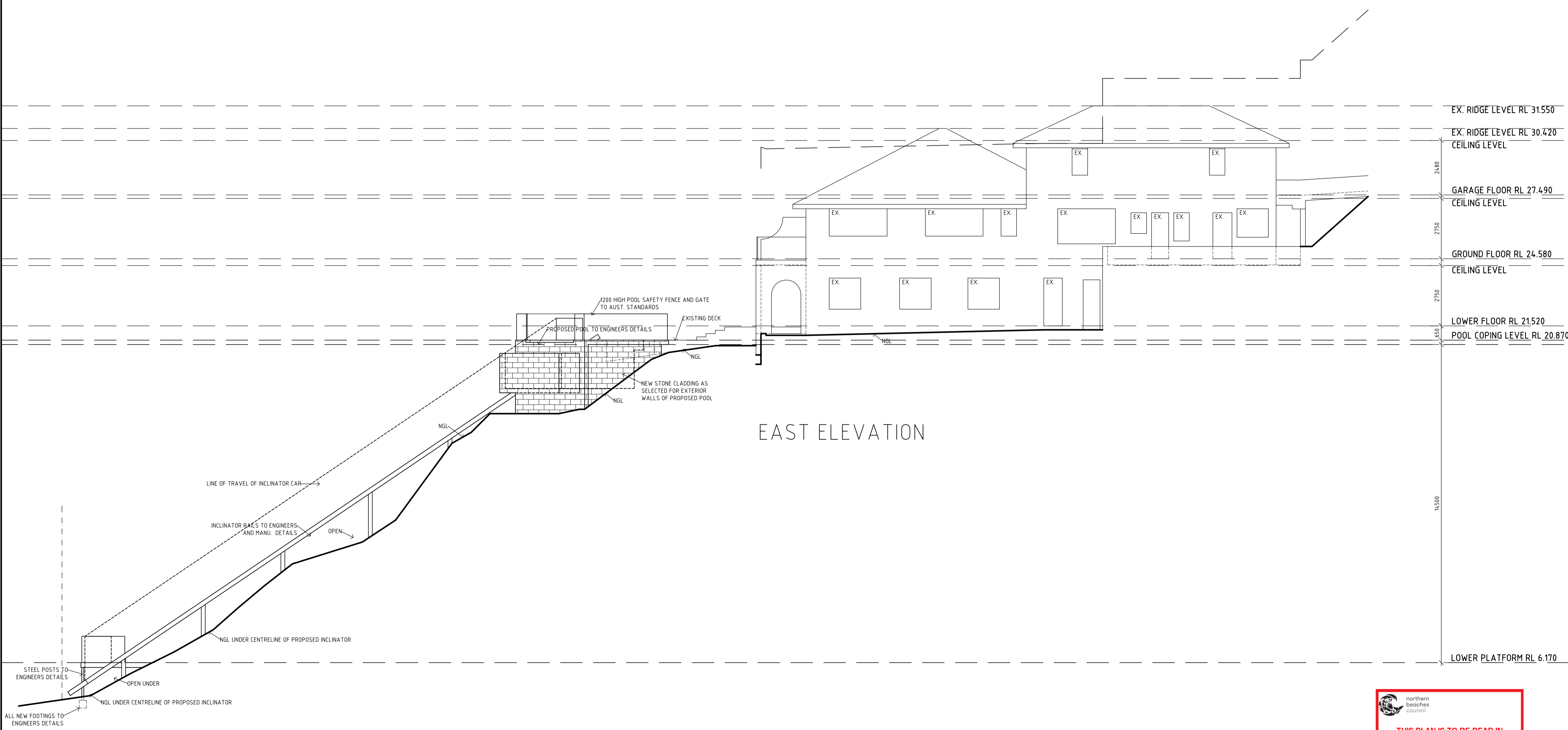

EAST ELEVATION

AMEND RL'S DEVELOPMENT APPLICATION	B A	22.08.2019 06.05.2019
AMENDED:	ISSUE BY:	DATE:



A.B.N. 14 721 765 945
30 Sunnymede Close
Asquith N.S.W. 2077
Mobile: 0412 581 313
Email: info@robcrumpdesign.com.au

**TRIPP RESIDENCE
ALTERATIONS AND ADDITIONS
271 WHALE BEACH ROAD
WHALE BEACH NSW 2107**
Scale: 1:100 @ A1 plot size
Date: 06 May 2019
Job No: 2480/04

northern beaches council
 THIS PLAN IS TO BE READ IN CONJUNCTION WITH THE CONDITIONS OF DEVELOPMENT CONSENT
 DA2019/0534

DRAWN	CHECKED	ISSUE
R.C.	R.C.	