

# DEVELOPMENT APPLICATION

## MUSACCHIO

15 BURRENDONG PLACE AVALON BEACH NSW 2107

LOT 3 DP 231634

NORTHERN BEACHES COUNCIL

DA DRAWING REGISTER		
DWG	DRAWING TITLE	SCALE
DA.00	COVER	
DA.01	SITE ANALYSIS PLAN	1:200
DA.02	SITE PLAN	1:200
DA.03	DEMOLITION PLAN	1:200
DA.04	PROPOSED LOWER GROUND	1:100
DA.05	PROPOSED GROUND	1:100
DA.06	PROPOSED ROOF	1:100
DA.07	BASIX PLANS	1:200
DA.08	COMPLIANCE LANDSCAPE	1:200
DA.09	COMPLIANCE POS	1:200
DA.10	ELEVATION FRONT	1:100
DA.11	ELEVATION REAR	1:100
DA.12	ELEVATION SIDE	1:100
DA.13	ELEVATION SIDE	1:100
DA.14	SECTION AA	1:100
DA.15	SECTION BB	1:100
DA.16	SHADOWS 21 JUNE 9AM	1:200
DA.17	SHADOWS 21 JUNE 12PM	1:200
DA.18	SHADOWS 21 JUNE 3PM	1:200
DA.19	EXTERNAL FINISHES	
DA.20	WASTE MANAGEMENT PLAN	1:100



### PROJECT DETAILS

NEW DWELLING AND ASSOCIATED LANDSCAPING WORKS  
ANDREA MUSACCHIO & MONIQUE RYAN-MUSACCHIO  
15 BURRENDONG PLACE AVALON BEACH NSW 2107  
LOT 3 DP 231634

### COVER

AMENDMENTS  
F - DEVELOPED DA DRAWINGS  
E - DEVELOPED DA DRAWINGS  
D - PRELIMINARY DA DRAWINGS



MUSACCHIO **DA.00 (F)** COVER

VERIFY ALL DIMENSIONS ON SITE PRIOR TO COMMENCEMENT OF WORK. DO NOT SCALE OFF DRAWINGS. ANY DISCREPANCIES ARE TO BE BROUGHT TO THE ATTENTION OF ROTH ARCHITECTS PTY LTD PRIOR TO THE COMMENCEMENT OF WORK. THIS DRAWING IS THE COPYRIGHT AND THE PROPERTY OF ROTH ARCHITECTS PTY LTD AND MUST NOT BE REPRODUCED WITHOUT WRITTEN AUTHORITY FROM ROTH ARCHITECTS PTY LTD.

WWW.ROTH.COM.AU NOMINATED ARCHITECT - ALEX ROTH. NSW REG 7276  
P/ 02 9327 3577 M/ 0404 466 364 E / ALEX@ROTH.COM.AU  
1/80 QUEEN STREET WOOLLAHRA 2025 / PO BOX 386 WOOLLAHRA 1350

4/8/21 CHECKED BY AGR / DRAWN BY DD NTS @ A3

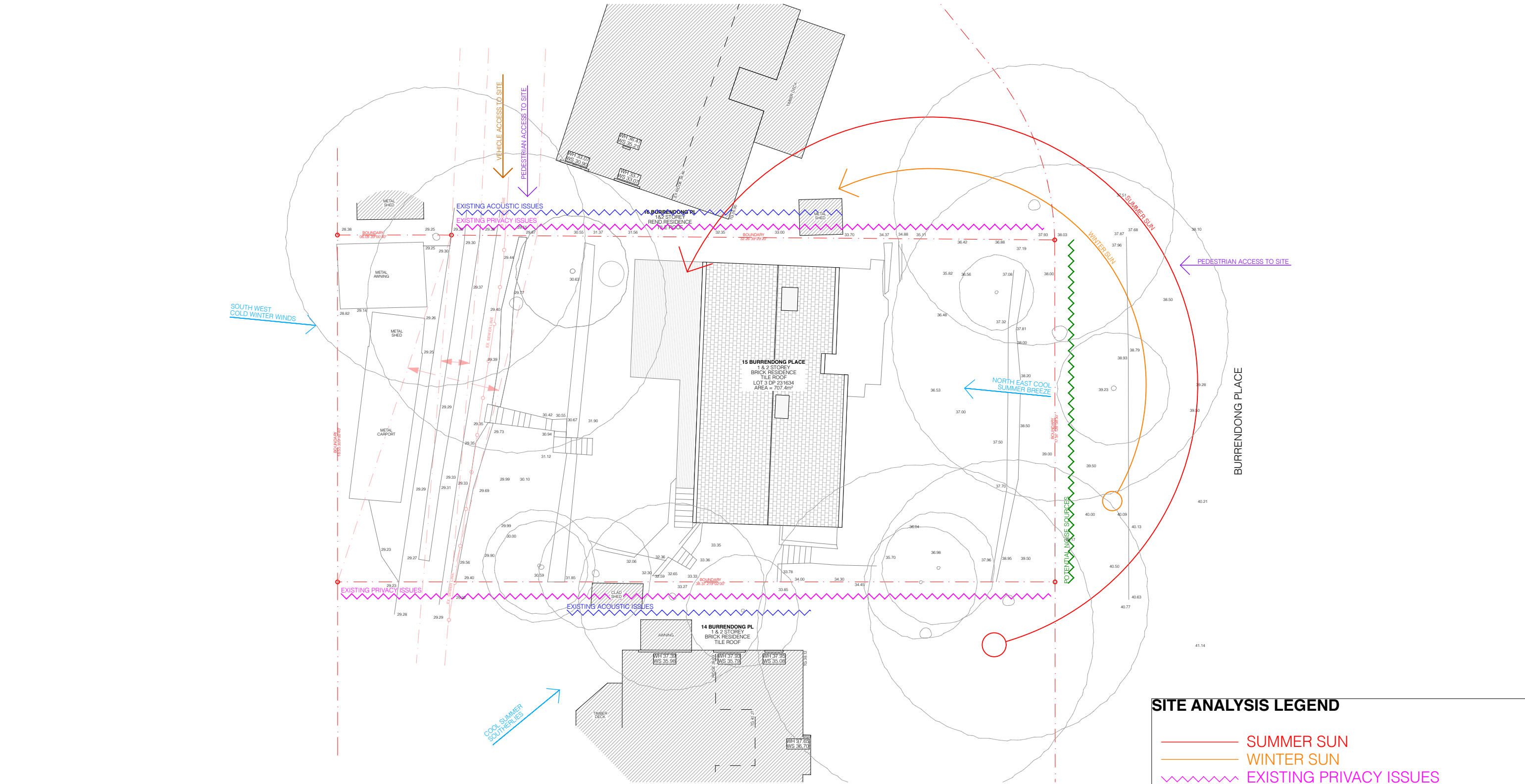

SITE ANALYSIS PLAN  
SCALE 1:200

SITE ANALYSIS LEGEND

SUMMER SUN

WINTER SUN

EXISTING PRIVACY ISSUES

EXISTING ACOUSTIC ISSUES

POTENTIAL NOISE SOURCES

PEDESTRIAN ACCESS TO SITE

VEHICLE ACCESS TO SITE

WIND



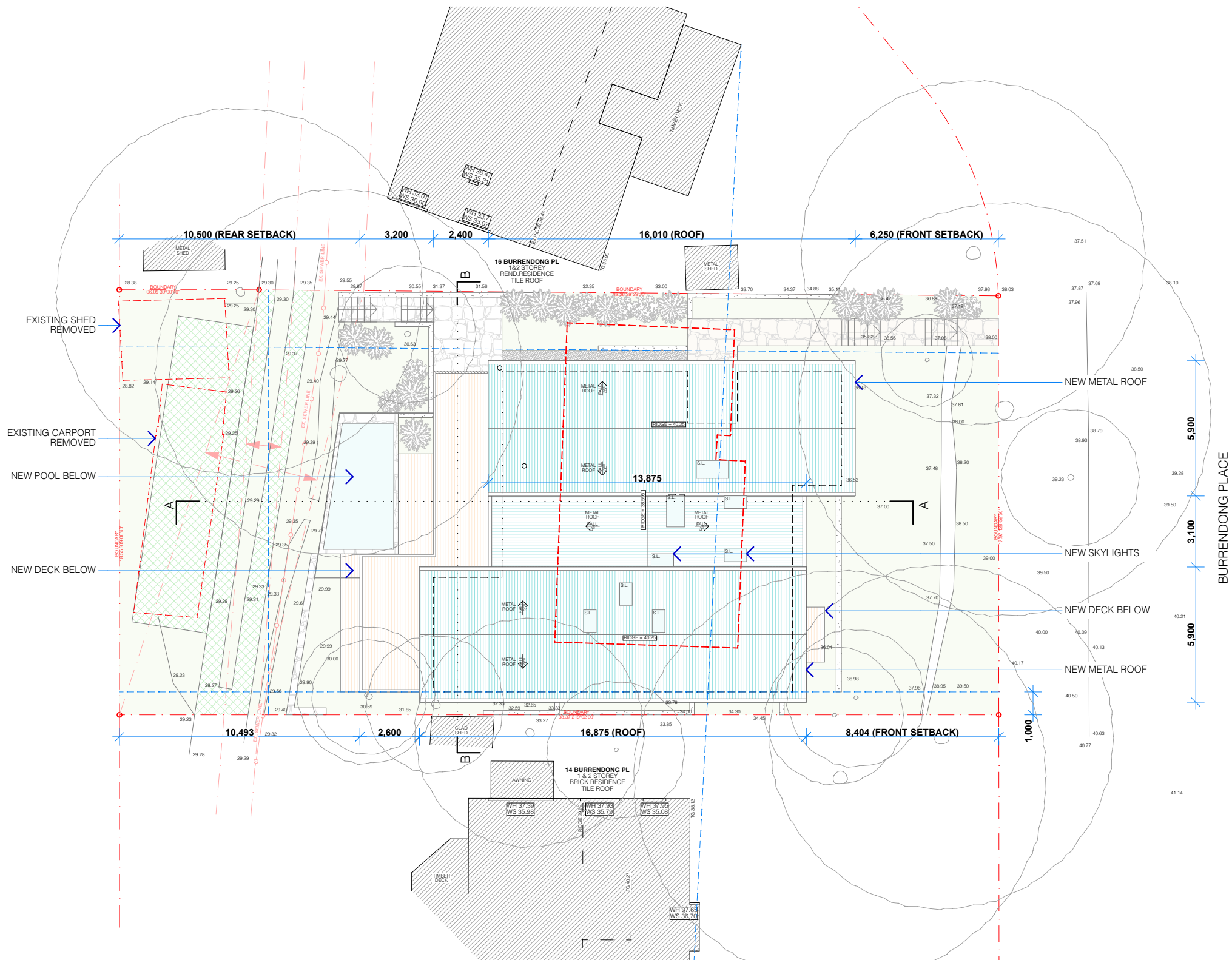

**SITE PLAN**  
SCALE 1:200



**PROJECT DETAILS**

NEW DWELLING AND ASSOCIATED LANDSCAPING WORKS  
ANDREA MUSACCHIO & MONIQUE RYAN-MUSACCHIO  
15 BURRENDONG PLACE AVALON BEACH NSW 2107  
LOT 3 DP 231634

**SITE PLAN. 1:200**

**AMENDMENTS**

F - DEVELOPED DA DRAWINGS  
E - DEVELOPED DA DRAWINGS  
D - PRELIMINARY DA DRAWINGS



MUSACCHIO

**DA.02 (F)**  
**SITE PLAN**

VERIFY ALL DIMENSIONS ON SITE PRIOR TO COMMENCEMENT OF WORK. DO NOT SCALE OFF DRAWINGS. ANY DISCREPANCIES ARE TO BE BROUGHT TO THE ATTENTION OF ROTH ARCHITECTS PTY LTD PRIOR TO THE COMMENCEMENT OF WORK. THIS DRAWING IS THE COPYRIGHT AND THE PROPERTY OF ROTH ARCHITECTS PTY LTD AND MUST NOT BE REPRODUCED WITHOUT WRITTEN AUTHORITY FROM ROTH ARCHITECTS PTY LTD.

WWW.ROTH.COM.AU NOMINATED ARCHITECT - ALEX ROTH. NSW REG 7276  
P/ 02 9327 3577 M/ 0404 466 364 E / ALEX@ROTH.COM.AU  
1/80 QUEEN STREET WOOLLAHRA 2025 / PO BOX 386 WOOLLAHRA 1350

4/8/21

CHECKED BY **AGR** / DRAWN BY **DD**

1:200 @ A3





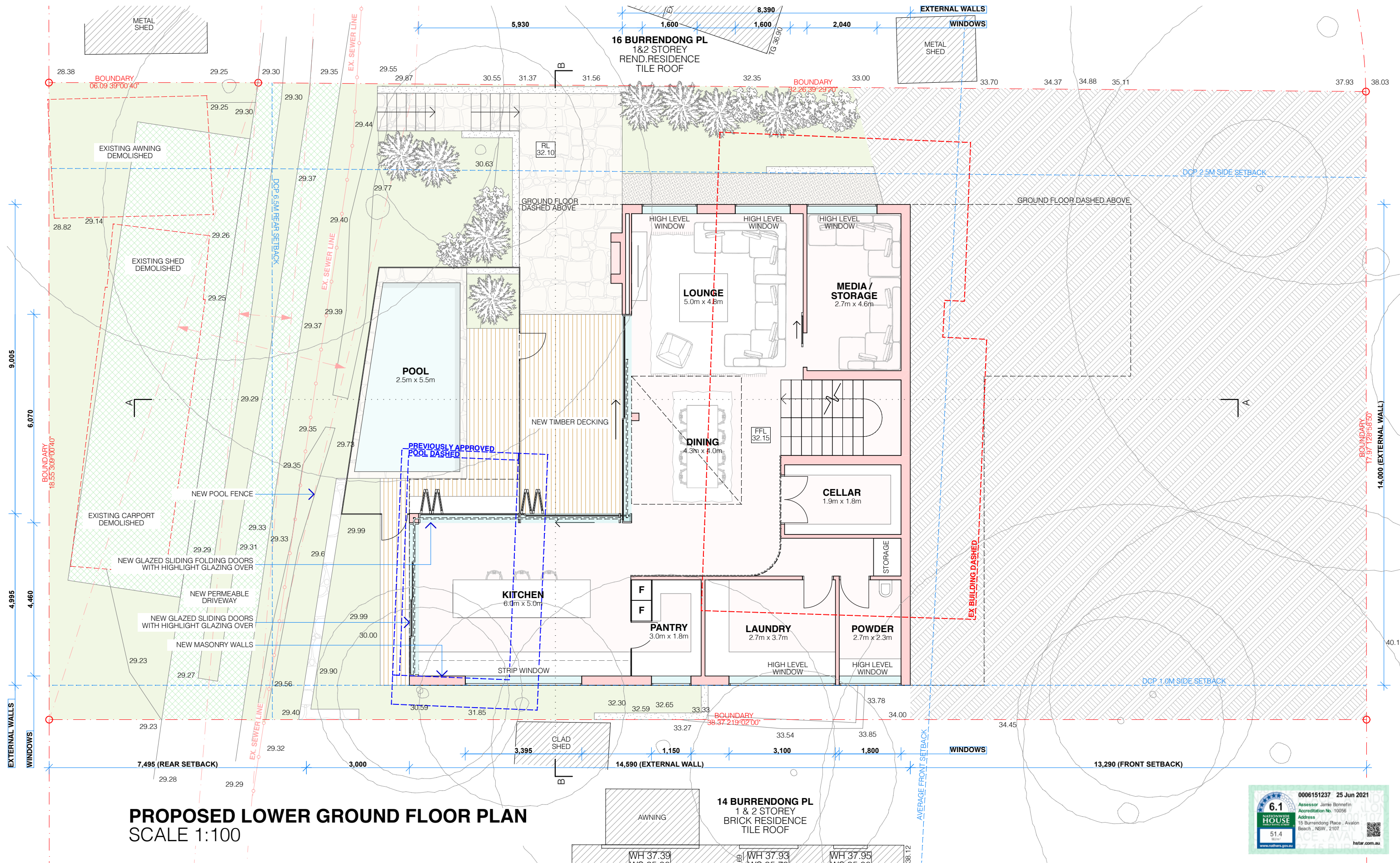

**PROPOSED LOWER GROUND FLOOR PLAN**  
SCALE 1:100

### PROJECT DETAILS

NEW DWELLING AND ASSOCIATED LANDSCAPING WORKS  
ANDREA MUSACCHIO & MONIQUE RYAN-MUSACCHIO  
15 BURRENDONG PLACE AVALON BEACH NSW 2107  
LOT 3 DP 231634

### PROPOSED LOWER GROUND. 1:100

AMENDMENTS  
F - DEVELOPED DA DRAWINGS  
E - DEVELOPED DA DRAWINGS  
D - PRELIMINARY DA DRAWINGS



WWW.ROTH.COM.AU NOMINATED ARCHITECT - ALEX ROTH. NSW REG 7276  
P/ 02 9327 3577 M/ 0404 466 364 E / ALEX@ROTH.COM.AU  
1/80 QUEEN STREET WOOLLAHRA 2025 / PO BOX 386 WOOLLAHRA 1350



**DA.04 (F)**

MUSACCHIO **PROPOSED LOWER GROUND**

VERIFY ALL DIMENSIONS ON SITE PRIOR TO COMMENCEMENT OF WORK. DO NOT SCALE OFF DRAWINGS. ANY DISCREPANCIES ARE TO BE BROUGHT TO THE ATTENTION OF ROTH ARCHITECTS PTY LTD PRIOR TO THE COMMENCEMENT OF WORK. THIS DRAWING IS THE COPYRIGHT AND THE PROPERTY OF ROTH ARCHITECTS PTY LTD AND MUST NOT BE REPRODUCED WITHOUT WRITTEN AUTHORITY FROM ROTH ARCHITECTS PTY LTD.

4/8/21

CHECKED BY **AGR** / DRAWN BY **DD**

1:100 @ A3



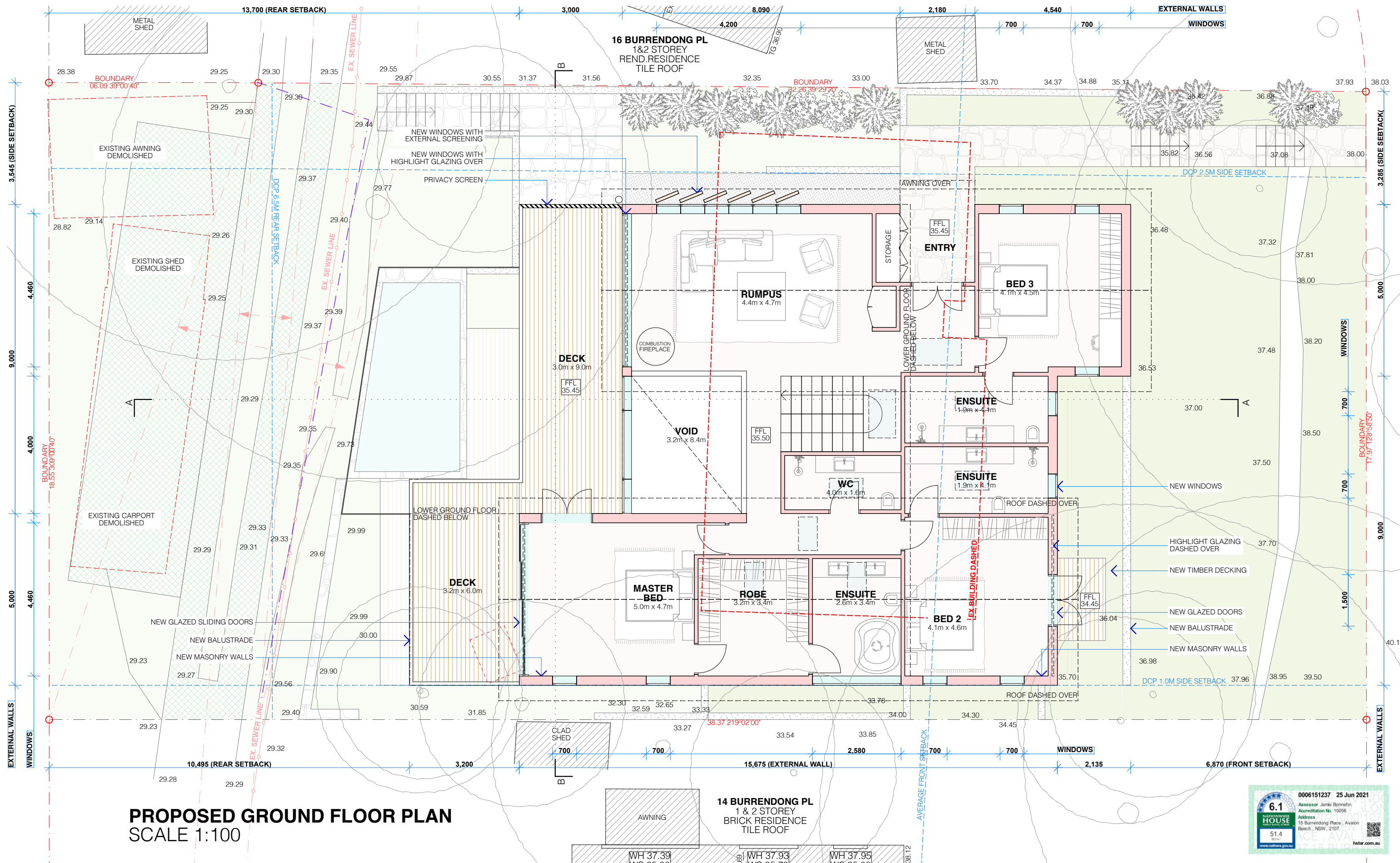

**PROPOSED GROUND FLOOR PLAN**  
SCALE 1:100

**PROJECT DETAILS**  
NEW DWELLING AND ASSOCIATED LANDSCAPING WORKS  
ANDREA MUSACCHIO & MONIQUE RYAN-MUSACCHIO  
15 BURRENDONG PLACE AVALON BEACH NSW 2107  
LOT 3 DP 231634

**PROPOSED GROUND. 1:100**  
**AMENDMENTS**  
F - DEVELOPED DA DRAWINGS  
E - DEVELOPED DA DRAWINGS  
D - PRELIMINARY DA DRAWINGS



MUSACCHIO

**DA.05 (F)**  
**PROPOSED GROUND**

VERIFY ALL DIMENSIONS ON SITE PRIOR TO COMMENCEMENT OF WORK. DO NOT SCALE OFF DRAWINGS. ANY DISCREPANCIES ARE TO BE BROUGHT TO THE ATTENTION OF ROTH ARCHITECTS PTY LTD PRIOR TO THE COMMENCEMENT OF WORK. THIS DRAWING IS THE COPYRIGHT AND THE PROPERTY OF ROTH ARCHITECTS PTY LTD AND MUST NOT BE REPRODUCED WITHOUT WRITTEN AUTHORITY FROM ROTH ARCHITECTS PTY LTD.

WWW.ROTH.COM.AU NOMINATED ARCHITECT - ALEX ROTH. NSW REG 7276  
P/ 02 9327 3577 M/ 0404 466 364 E / ALEX@ROTH.COM.AU  
1/80 QUEEN STREET WOOLLAHRA 2025 / PO BOX 386 WOOLLAHRA 1350

4/8/21

CHECKED BY **AGR** / DRAWN BY **DD**

1:100 @ A3



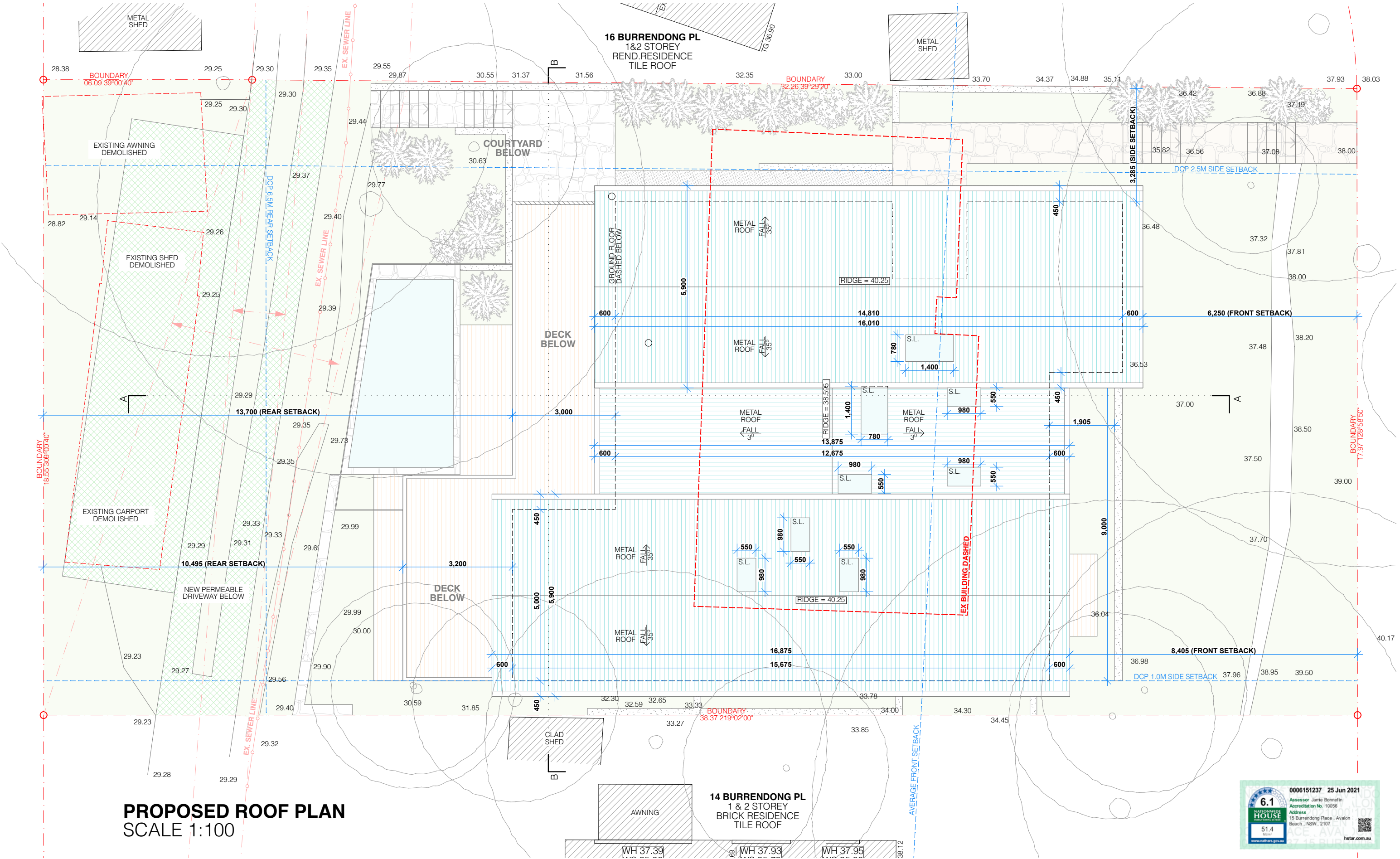

PROPOSED ROOF PLAN  
SCALE 1:100

PROJECT DETAILS

NEW DWELLING AND ASSOCIATED LANDSCAPING WORKS  
ANDREA MUSACCHIO & MONIQUE RYAN-MUSACCHIO  
15 BURRENDONG PLACE AVALON BEACH NSW 2107  
LOT 3 DP 231634

PROPOSED ROOF. 1:100

AMENDMENTS

F - DEVELOPED DA DRAWINGS  
E - DEVELOPED DA DRAWINGS  
D - PRELIMINARY DA DRAWINGS

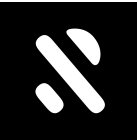

ROTH  
ARCHITECTS

WWW.ROTH.COM.AU NOMINATED ARCHITECT - ALEX ROTH. NSW REG 7276  
P/ 02 9327 3577 M/ 0404 466 364 E / ALEX@ROTH.COM.AU  
1/80 QUEEN STREET WOOLLAHRA 2025 / PO BOX 386 WOOLLAHRA 1350

MUSACCHIO

DA.06 (F)

PROPOSED ROOF



VERIFY ALL DIMENSIONS ON SITE PRIOR TO COMMENCEMENT OF WORK. DO NOT SCALE OFF DRAWINGS. ANY DISCREPANCIES ARE TO BE BROUGHT TO THE ATTENTION OF ROTH ARCHITECTS PTY LTD PRIOR TO THE COMMENCEMENT OF WORK. THIS DRAWING IS THE COPYRIGHT AND THE PROPERTY OF ROTH ARCHITECTS PTY LTD AND MUST NOT BE REPRODUCED WITHOUT WRITTEN AUTHORITY FROM ROTH ARCHITECTS PTY LTD.

4/8/21

CHECKED BY **AGR** / DRAWN BY **DD**

1:100 @ A3



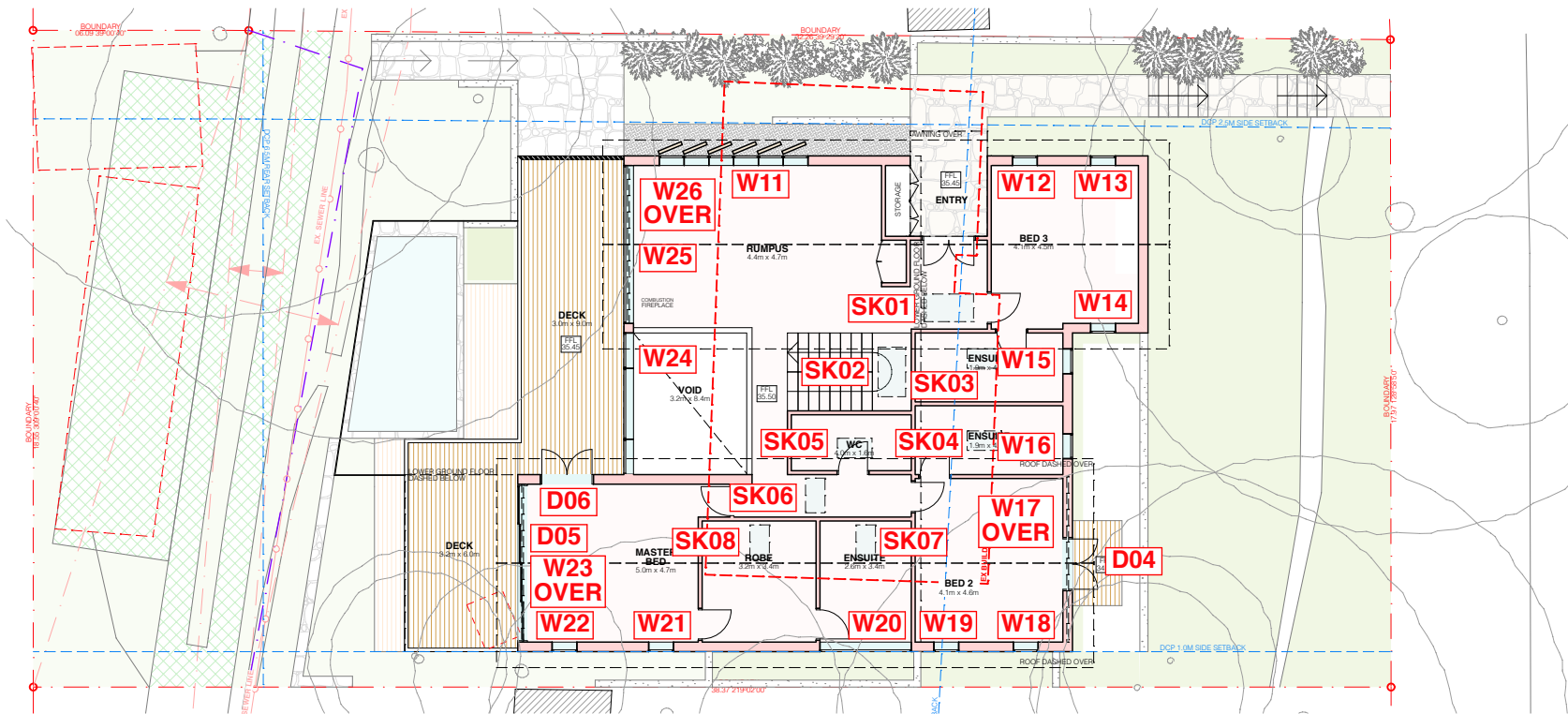

FIRST FLOOR

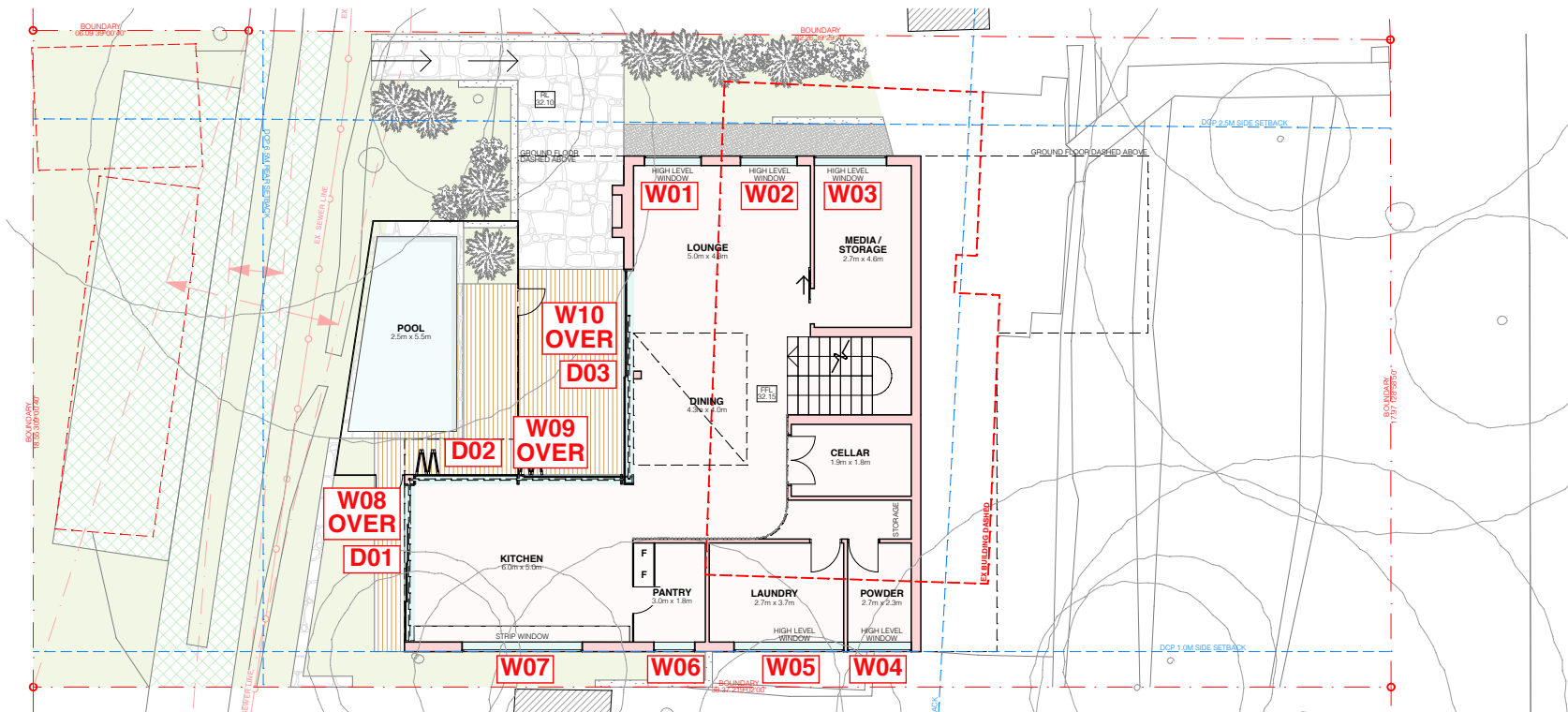

GROUND FLOOR

**BASIX PLAN**  
SCALE 1:200



**BASIX COMMITMENTS**

**WATER COMMITMENTS**  
THE APPLICANT MUST INSTALL SHOWERHEADS WITH A MINIMUM RATING OF 4 STAR (> 4.5 BUT <= 6 L/MIN PLUS SPRAY FORCE AND/OR COVERAGE TESTS) IN ALL SHOWERS IN THE DEVELOPMENT.  
THE APPLICANT MUST INSTALL A TOILET FLUSHING SYSTEM WITH A MINIMUM RATING OF 5 STAR IN EACH TOILET IN THE DEVELOPMENT.  
THE APPLICANT MUST INSTALL TAPS WITH A MINIMUM RATING OF 5 STAR IN THE KITCHEN IN THE DEVELOPMENT.  
THE APPLICANT MUST INSTALL TAPS WITH A MINIMUM RATING OF 5 STAR IN THE KITCHEN IN THE DEVELOPMENT.

**ALTERNATIVE WATER - RAINWATER TANK**  
THE APPLICANT MUST INSTALL A RAINWATER TANK OF AT LEAST 2500 LITRES ON THE SITE. THIS RAINWATER TANK MUST MEET, AND BE INSTALLED IN ACCORDANCE WITH, THE REQUIREMENTS OF ALL APPLICABLE REGULATORY AUTHORITIES.  
THE APPLICANT MUST CONFIGURE THE RAINWATER TANK TO COLLECT RAIN RUNOFF FROM AT LEAST 91 SQUARE METRES OF THE ROOF AREA OF THE DEVELOPMENT (EXCLUDING THE AREA OF THE ROOF WHICH DRAINS TO ANY STORMWATER TANK OR PRIVATE DAM).  
THE APPLICANT MUST CONFIGURE THE RAINWATER TANK SO THAT OVERFLOW IS DIVERTED TO A STORMWATER TANK.  
THE APPLICANT MUST CONNECT THE RAINWATER TANK TO ALL TOILETS IN THE DEVELOPMENT

**STORMWATER TANK**  
THE APPLICANT MUST INSTALL A STORMWATER TANK WITH A CAPACITY OF AT LEAST 2000 LITRES ON THE SITE. THIS STORMWATER TANK MUST MEET, AND BE INSTALLED IN ACCORDANCE WITH, THE REQUIREMENTS OF ALL APPLICABLE REGULATORY AUTHORITIES.  
THE APPLICANT MUST CONFIGURE THE STORMWATER TANK TO COLLECT OVERFLOW FROM THE RAINWATER TANK.  
THE APPLICANT MUST CONFIGURE THE STORMWATER TANK TO COLLECT RUNOFF FROM:  
• AT LEAST 227.53 SQUARE METRES OF ROOF AREA OF THE DEVELOPMENT (EXCLUDING THE AREA OF THE ROOF WHICH DRAINS TO ANY RAINWATER TANK OR PRIVATE DAM)

THE APPLICANT MUST CONNECT THE STORMWATER TANK TO:  
• A SUB-SURFACE OR NON-AEROSOL IRRIGATION SYSTEM, OR IF THE STORMWATER HAS BEEN APPROPRIATELY TREATED IN ACCORDANCE WITH APPLICABLE REGULATORY REQUIREMENTS, TO AT LEAST ONE OUTDOOR TAP IN THE DEVELOPMENT (NOTE: NSWHEALTH DOES NOT RECOMMEND THAT STORMWATER BE USED TO IRRIGATE EDIBLE PLANTS WHICH ARE CONSUMED RAW.)

**SWIMMING POOL**  
THE SWIMMING POOL MUST NOT HAVE A VOLUME GREATER THAN 27.12 KILOLITRES.  
THE SWIMMING POOL MUST HAVE A POOL COVER.  
THE SWIMMING POOL MUST BE OUTDOORS.

**ENERGY COMMITMENTS**

**HOT WATER**  
THE APPLICANT MUST INSTALL THE FOLLOWING HOT WATER SYSTEM IN THE DEVELOPMENT, OR A SYSTEM WITH A HIGHER ENERGY RATING: GAS INSTANTANEOUS WITH A PERFORMANCE OF 5 STARS.

**COOLING SYSTEM**  
THE APPLICANT MUST INSTALL THE FOLLOWING COOLING SYSTEM, OR A SYSTEM WITH A HIGHER ENERGY RATING, IN AT LEAST 1 LIVING AREA: 3-PHASE AIRCONDITIONING; ENERGY RATING: EER 3.0 - 3.5  
THE APPLICANT MUST INSTALL THE FOLLOWING COOLING SYSTEM, OR A SYSTEM WITH A HIGHER ENERGY RATING, IN AT LEAST 1 BEDROOM: 3-PHASE AIRCONDITIONING; ENERGY RATING: EER 3.0 - 3.5

**HEATING SYSTEM**  
THE APPLICANT MUST INSTALL THE FOLLOWING HEATING SYSTEM, OR A SYSTEM WITH A HIGHER ENERGY RATING, IN AT LEAST 1 LIVING AREA: GAS FIXED FLUED HEATER; ENERGY RATING: 4 STAR  
THE BEDROOMS MUST NOT INCORPORATE ANY HEATING SYSTEM, OR ANY DUCTING WHICH IS DESIGNED TO ACCOMMODATE A HEATING SYSTEM.

**VENTILATION**  
THE APPLICANT MUST INSTALL THE FOLLOWING EXHAUST SYSTEMS IN THE DEVELOPMENT:  
AT LEAST 1 BATHROOM: INDIVIDUAL FAN, DUCTED TO FAÇADE OR ROOF; OPERATION CONTROL: MANUAL SWITCH ON/OFF  
KITCHEN: INDIVIDUAL FAN, DUCTED TO FAÇADE OR ROOF; OPERATION CONTROL: MANUAL SWITCH ON/OFF  
LAUNDRY: INDIVIDUAL FAN, DUCTED TO FAÇADE OR ROOF; OPERATION CONTROL: MANUAL SWITCH ON/OFF

**ARTIFICIAL LIGHTING**  
THE APPLICANT MUST ENSURE THAT THE "PRIMARY TYPE OF ARTIFICIAL LIGHTING" IS FLUORESCENT OR LIGHT EMITTING DIODE (LED) LIGHTING IN EACH OF THE FOLLOWING ROOMS, AND WHERE THE WORD "DEDICATED" APPEARS, THE FITTINGS FOR THOSE LIGHTS MUST ONLY BE CAPABLE OF ACCEPTING FLUORESCENT OR LIGHT EMITTING DIODE (LED) LAMPS:  
• AT LEAST 3 OF THE BEDROOMS / STUDY; DEDICATED  
• AT LEAST 5 OF THE LIVING / DINING ROOMS; DEDICATED  
• THE KITCHEN; DEDICATED  
• ALL BATHROOMS/TOILETS; DEDICATED  
• THE LAUNDRY; DEDICATED  
• ALL HALLWAYS; DEDICATED

**NATURAL LIGHTING**  
THE APPLICANT MUST INSTALL A WINDOW AND/OR SKYLIGHT IN THE KITCHEN OF THE DWELLING FOR NATURAL LIGHTING.  
THE APPLICANT MUST INSTALL A WINDOW AND/OR SKYLIGHT IN 5 BATHROOM(S)/TOILET(S) IN THE DEVELOPMENT FOR NATURAL LIGHTING.

**SWIMMING POOL**  
THE APPLICANT MUST INSTALL THE FOLLOWING HEATING SYSTEM FOR THE SWIMMING POOL IN THE DEVELOPMENT (OR ALTERNATIVELY MUST NOT INSTALL ANY HEATING SYSTEM FOR THE SWIMMING POOL): SOLAR (GAS BOOSTED)  
THE APPLICANT MUST INSTALL A TIMER FOR THE SWIMMING POOL PUMP IN THE DEVELOPMENT.

**ALTERNATIVE ENERGY**  
THE APPLICANT MUST INSTALL A PHOTOVOLTAIC SYSTEM WITH THE CAPACITY TO GENERATE AT LEAST 1 PEAK KILOWATTS OF ELECTRICITY AS PART OF THE DEVELOPMENT. THE APPLICANT MUST CONNECT THIS SYSTEM TO THE DEVELOPMENT'S ELECTRICAL SYSTEM.

**OTHER**  
THE APPLICANT MUST INSTALL A GAS COOKTOP & GAS OVEN IN THE KITCHEN OF THE DWELLING.  
THE APPLICANT MUST CONSTRUCT EACH REFRIGERATOR SPACE IN THE DEVELOPMENT SO THAT IT IS "WELL VENTILATED", AS DEFINED IN THE BASIX DEFINITIONS.  
THE APPLICANT MUST INSTALL A FIXED OUTDOOR CLOTHES DRYING LINE AS PART OF THE DEVELOPMENT.

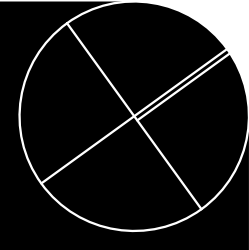

**PROJECT DETAILS**  
NEW DWELLING AND ASSOCIATED LANDSCAPING WORKS  
ANDREA MUSACCHIO & MONIQUE RYAN-MUSACCHIO  
15 BURRENDONG PLACE AVALON BEACH NSW 2107  
LOT 3 DP 231634

VERIFY ALL DIMENSIONS ON SITE PRIOR TO COMMENCEMENT OF WORK. DO NOT SCALE OFF DRAWINGS. ANY DISCREPANCIES ARE TO BE BROUGHT TO THE ATTENTION OF ROTH ARCHITECTS PTY LTD PRIOR TO THE COMMENCEMENT OF WORK. THIS DRAWING IS THE COPYRIGHT AND THE PROPERTY OF ROTH ARCHITECTS PTY LTD AND MUST NOT BE REPRODUCED WITHOUT WRITTEN AUTHORITY FROM ROTH ARCHITECTS PTY LTD.

**BASIX PLANS. 1:200**  
**AMENDMENTS**  
F - DEVELOPED DA DRAWINGS  
E - DEVELOPED DA DRAWINGS  
D - PRELIMINARY DA DRAWINGS



**ROTH**  
ARCHITECTS

WWW.ROTH.COM.AU NOMINATED ARCHITECT - ALEX ROTH. NSW REG 7276  
P/ 02 9327 3577 M/ 0404 466 364 E / ALEX@ROTH.COM.AU  
1/80 QUEEN STREET WOOLLAHRA 2025 / PO BOX 386 WOOLLAHRA 1350

MUSACCHIO

**DA.07 (F)**

**BASIX PLANS**

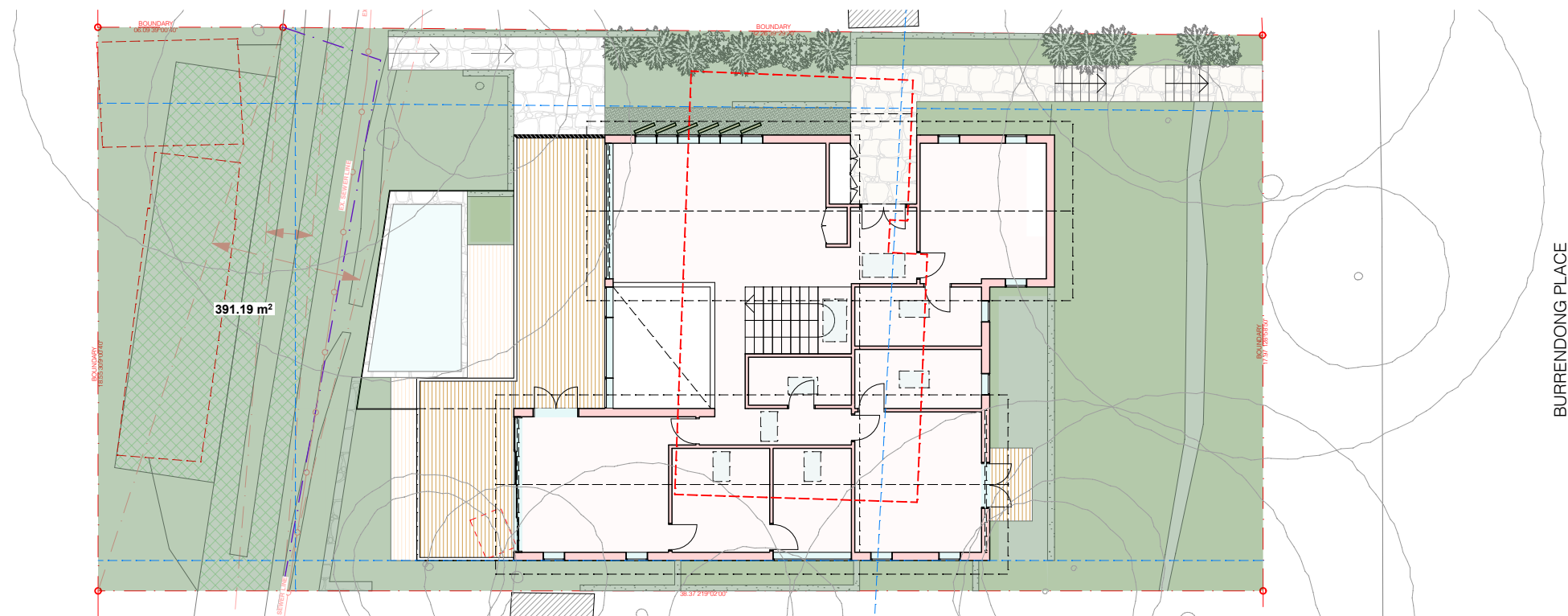

**COMPLIANCE DIAGRAM**  
SCALE 1:200

**LANDSCAPED AREA**

MINIMUM LANDSCAPED AREA = **60% OF SITE AREA**  
SITE AREA = 707.4 m<sup>2</sup>

PROPOSED LANDSCAPED AREA = 391.2m<sup>2</sup>  
  
**= 55.3% OF SITE AREA**

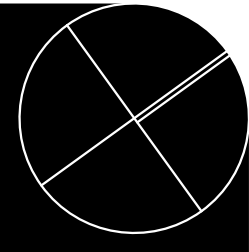

**PROJECT DETAILS**  
NEW DWELLING AND ASSOCIATED LANDSCAPING WORKS  
ANDREA MUSACCHIO & MONIQUE RYAN-MUSACCHIO  
15 BURRENDONG PLACE AVALON BEACH NSW 2107  
LOT 3 DP 231634

VERIFY ALL DIMENSIONS ON SITE PRIOR TO COMMENCEMENT OF WORK. DO NOT SCALE OFF DRAWINGS. ANY DISCREPANCIES ARE TO BE BROUGHT TO THE ATTENTION OF ROTH ARCHITECTS PTY LTD PRIOR TO THE COMMENCEMENT OF WORK. THIS DRAWING IS THE COPYRIGHT AND THE PROPERTY OF ROTH ARCHITECTS PTY LTD AND MUST NOT BE REPRODUCED WITHOUT WRITTEN AUTHORITY FROM ROTH ARCHITECTS PTY LTD.

**COMPLIANCE LANDSCAPE. 1:200**  
**AMENDMENTS**  
F - DEVELOPED DA DRAWINGS  
E - DEVELOPED DA DRAWINGS  
D - PRELIMINARY DA DRAWINGS



WWW.ROTH.COM.AU NOMINATED ARCHITECT - ALEX ROTH. NSW REG 7276  
P/ 02 9327 3577 M/ 0404 466 364 E / ALEX@ROTH.COM.AU  
1/80 QUEEN STREET WOOLLAHRA 2025 / PO BOX 386 WOOLLAHRA 1350

MUSACCHIO **COMPLIANCE LANDSCAPE**

**DA.08 (F)**



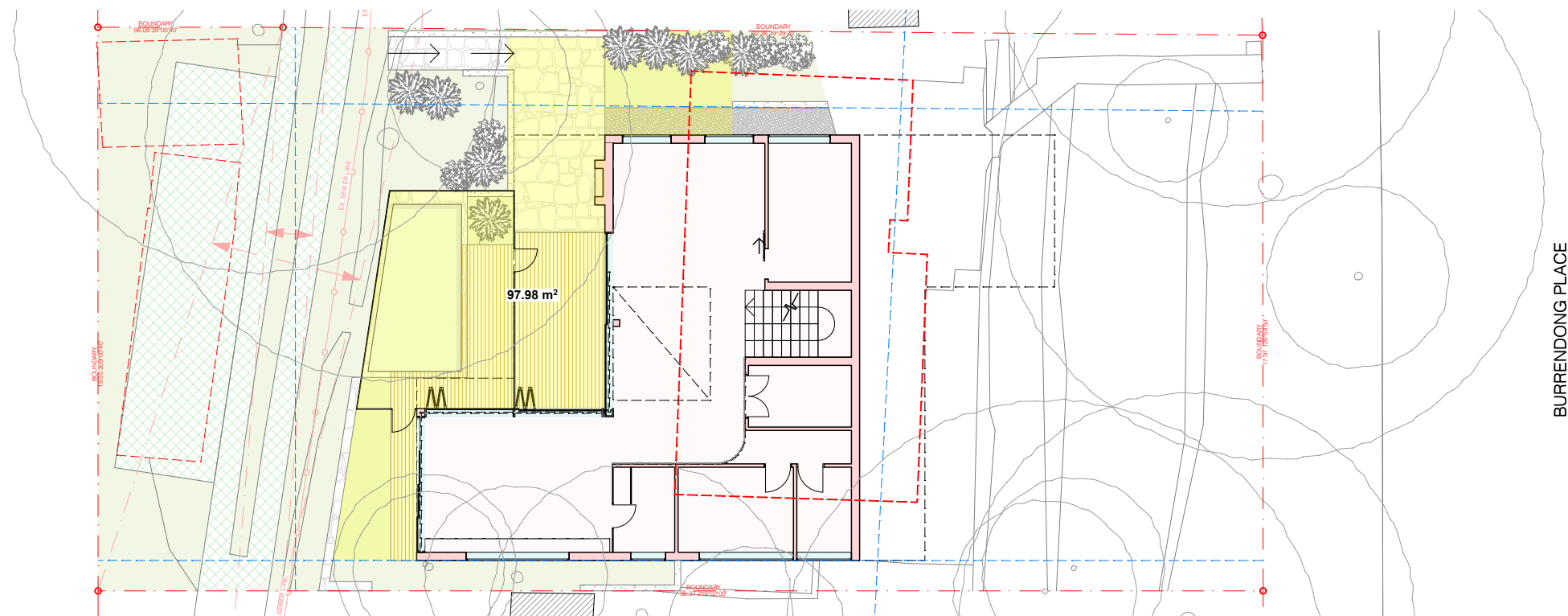

COMPLIANCE DIAGRAM  
SCALE 1:200

PRIVATE OPEN SPACE

MINIMUM PRIVATE OPEN SPACE = 80 m²

PROPOSED PRIVATE OPEN SPACE = 98 m²

COMPLIES 😊

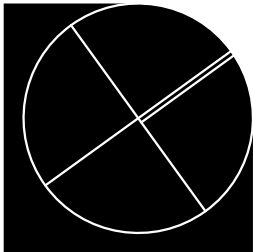

PROJECT DETAILS

NEW DWELLING AND ASSOCIATED LANDSCAPING WORKS  
ANDREA MUSACCHIO & MONIQUE RYAN-MUSACCHIO  
15 BURRENDONG PLACE AVALON BEACH NSW 2107  
LOT 3 DP 231634

COMPLIANCE POS. 1:200

AMENDMENTS  
F - DEVELOPED DA DRAWINGS  
E - DEVELOPED DA DRAWINGS  
D - PRELIMINARY DA DRAWINGS



MUSACCHIO

DA.09 (F)

COMPLIANCE POS

VERIFY ALL DIMENSIONS ON SITE PRIOR TO COMMENCEMENT OF WORK. DO NOT SCALE OFF DRAWINGS. ANY DISCREPANCIES ARE TO BE BROUGHT TO THE ATTENTION OF ROTH ARCHITECTS PTY LTD PRIOR TO THE COMMENCEMENT OF WORK. THIS DRAWING IS THE COPYRIGHT AND THE PROPERTY OF ROTH ARCHITECTS PTY LTD AND MUST NOT BE REPRODUCED WITHOUT WRITTEN AUTHORITY FROM ROTH ARCHITECTS PTY LTD.

WWW.ROTH.COM.AU NOMINATED ARCHITECT - ALEX ROTH. NSW REG 7276  
P/ 02 9327 3577 M/ 0404 466 364 E / ALEX@ROTH.COM.AU  
1/80 QUEEN STREET WOOLLAHRA 2025 / PO BOX 386 WOOLLAHRA 1350

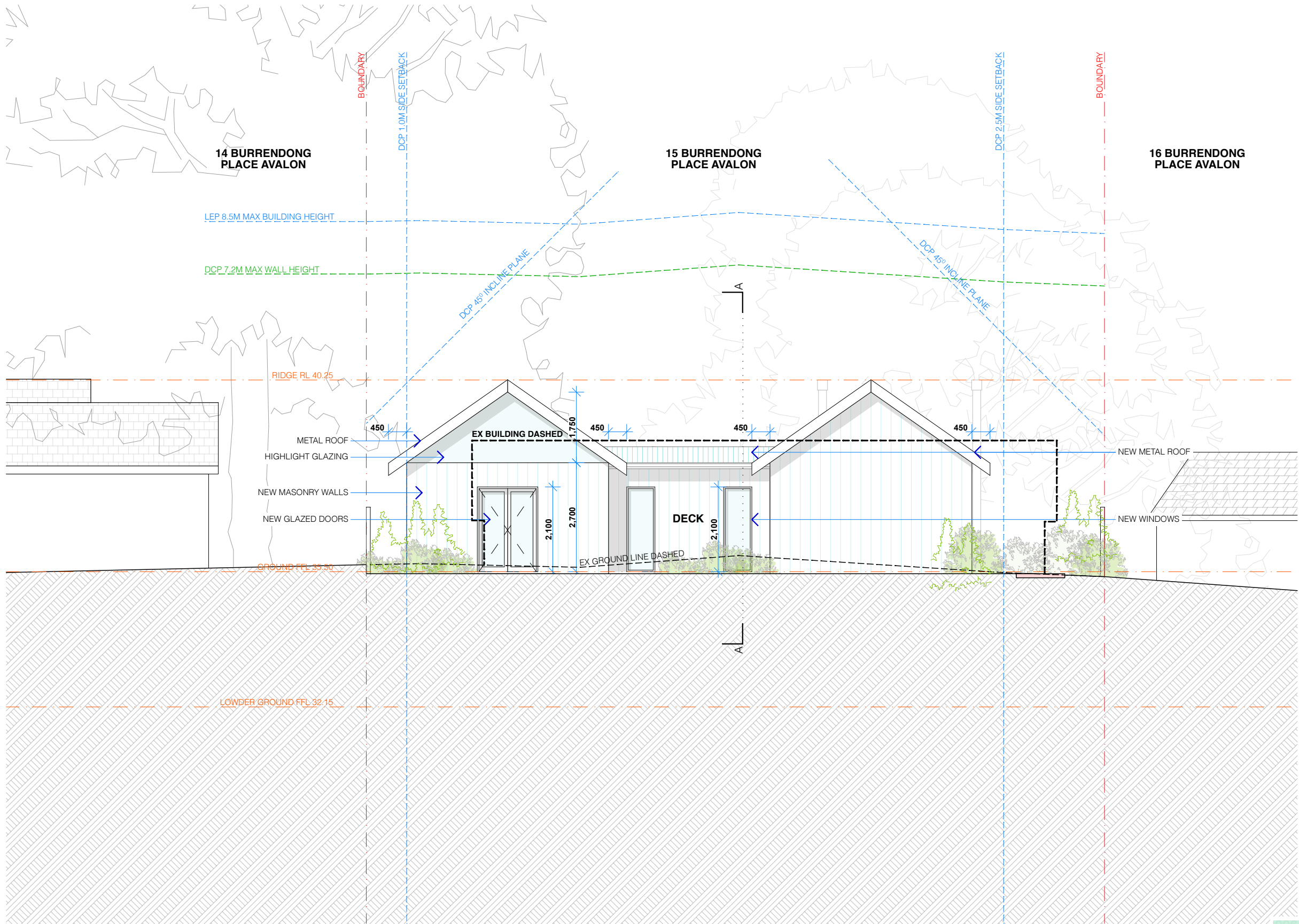

**FRONT (NORTH) ELEVATION**  
SCALE 1:100



**PROJECT DETAILS**

NEW DWELLING AND ASSOCIATED LANDSCAPING WORKS  
ANDREA MUSACCHIO & MONIQUE RYAN-MUSACCHIO  
15 BURRENDONG PLACE AVALON BEACH NSW 2107  
LOT 3 DP 231634

**ELEVATION FRONT. 1:100**

AMENDMENTS  
F - DEVELOPED DA DRAWINGS  
E - DEVELOPED DA DRAWINGS  
D - PRELIMINARY DA DRAWINGS



MUSACCHIO

**DA.10 (F)**  
**ELEVATION FRONT**

VERIFY ALL DIMENSIONS ON SITE PRIOR TO COMMENCEMENT OF WORK. DO NOT SCALE OFF DRAWINGS. ANY DISCREPANCIES ARE TO BE BROUGHT TO THE ATTENTION OF ROTH ARCHITECTS PTY LTD PRIOR TO THE COMMENCEMENT OF WORK. THIS DRAWING IS THE COPYRIGHT AND THE PROPERTY OF ROTH ARCHITECTS PTY LTD AND MUST NOT BE REPRODUCED WITHOUT WRITTEN AUTHORITY FROM ROTH ARCHITECTS PTY LTD.

WWW.ROTH.COM.AU NOMINATED ARCHITECT - ALEX ROTH. NSW REG 7276  
P/ 02 9327 3577 M/ 0404 466 364 E / ALEX@ROTH.COM.AU  
1/80 QUEEN STREET WOOLLAHRA 2025 / PO BOX 386 WOOLLAHRA 1350

4/8/21

CHECKED BY **AGR** / DRAWN BY **DD**

1:100 @ A3

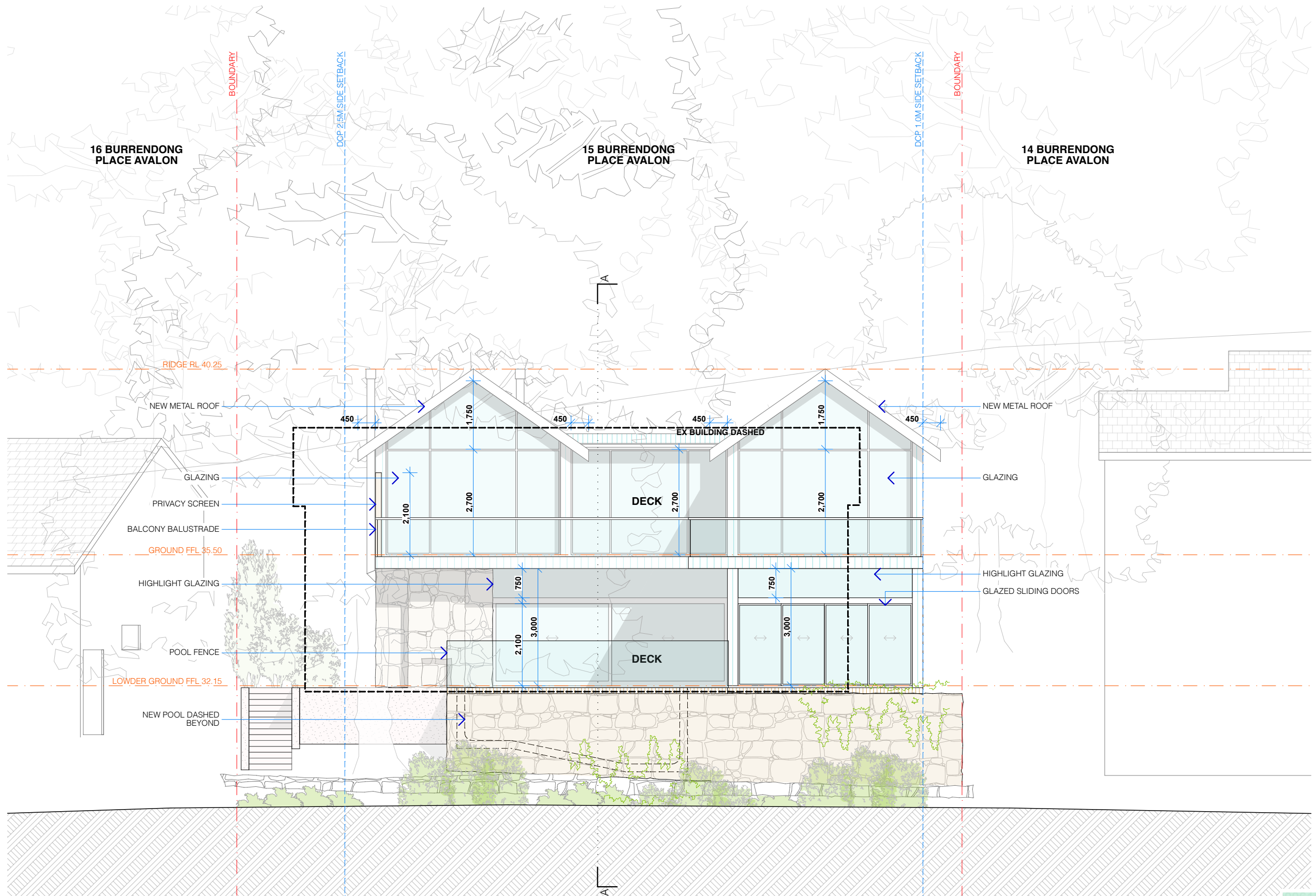

REAR (SOUTH) ELEVATION  
SCALE 1:100



PROJECT DETAILS

NEW DWELLING AND ASSOCIATED LANDSCAPING WORKS  
ANDREA MUSACCHIO & MONIQUE RYAN-MUSACCHIO  
15 BURRENDONG PLACE AVALON BEACH NSW 2107  
LOT 3 DP 231634

ELEVATION REAR. 1:100

AMENDMENTS

F - DEVELOPED DA DRAWINGS  
E - DEVELOPED DA DRAWINGS  
D - PRELIMINARY DA DRAWINGS



MUSACCHIO

DA.11 (F)  
ELEVATION REAR

VERIFY ALL DIMENSIONS ON SITE PRIOR TO COMMENCEMENT OF WORK. DO NOT SCALE OFF DRAWINGS. ANY DISCREPANCIES ARE TO BE BROUGHT TO THE ATTENTION OF ROTH ARCHITECTS PTY LTD PRIOR TO THE COMMENCEMENT OF WORK. THIS DRAWING IS THE COPYRIGHT AND THE PROPERTY OF ROTH ARCHITECTS PTY LTD AND MUST NOT BE REPRODUCED WITHOUT WRITTEN AUTHORITY FROM ROTH ARCHITECTS PTY LTD.

WWW.ROTH.COM.AU NOMINATED ARCHITECT - ALEX ROTH. NSW REG 7276  
P/ 02 9327 3577 M/ 0404 466 364 E / ALEX@ROTH.COM.AU  
1/80 QUEEN STREET WOOLLAHRA 2025 / PO BOX 386 WOOLLAHRA 1350

4/8/21

CHECKED BY **AGR** / DRAWN BY **DD**

1:100 @ A3



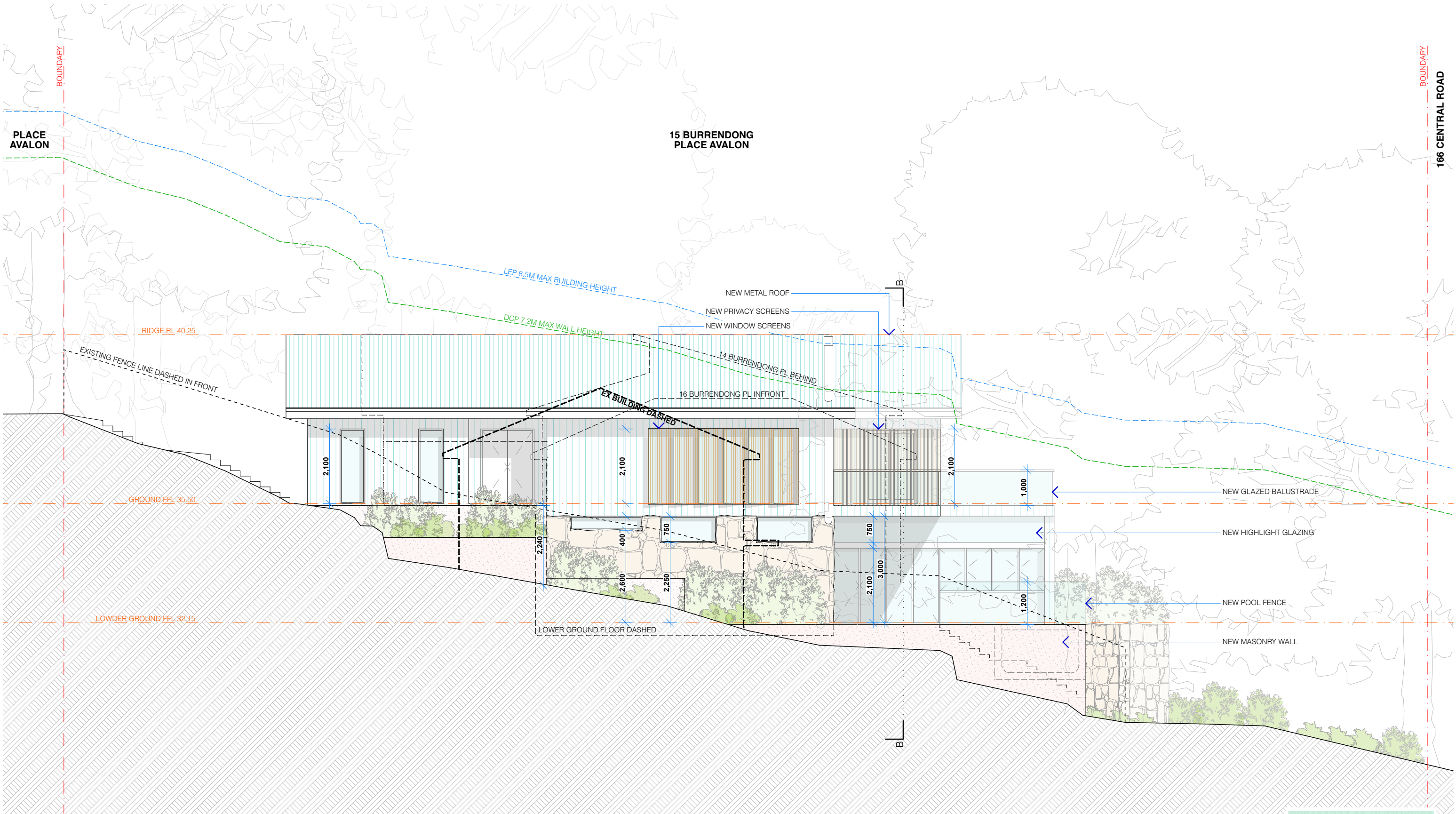

**SIDE (WEST) ELEVATION**  
SCALE 1:100



**PROJECT DETAILS**

NEW DWELLING AND ASSOCIATED LANDSCAPING WORKS  
ANDREA MUSACCHIO & MONIQUE RYAN-MUSACCHIO  
15 BURRENDONG PLACE AVALON BEACH NSW 2107  
LOT 3 DP 231634

**ELEVATION SIDE. 1:100**

**AMENDMENTS**

F - DEVELOPED DA DRAWINGS  
E - DEVELOPED DA DRAWINGS  
D - PRELIMINARY DA DRAWINGS



**ROTH**  
ARCHITECTS

MUSACCHIO

**DA.12 (F)**

**ELEVATION SIDE**

VERIFY ALL DIMENSIONS ON SITE PRIOR TO COMMENCEMENT OF WORK. DO NOT SCALE OFF DRAWINGS. ANY DISCREPANCIES ARE TO BE BROUGHT TO THE ATTENTION OF ROTH ARCHITECTS PTY LTD PRIOR TO THE COMMENCEMENT OF WORK. THIS DRAWING IS THE COPYRIGHT AND THE PROPERTY OF ROTH ARCHITECTS PTY LTD AND MUST NOT BE REPRODUCED WITHOUT WRITTEN AUTHORITY FROM ROTH ARCHITECTS PTY LTD.

WWW.ROTH.COM.AU NOMINATED ARCHITECT - ALEX ROTH. NSW REG 7276  
P/ 02 9327 3577 M/ 0404 466 364 E / ALEX@ROTH.COM.AU  
1/80 QUEEN STREET WOOLLAHRA 2025 / PO BOX 386 WOOLLAHRA 1350

4/8/21

CHECKED BY **AGR** / DRAWN BY **DD**

1:100 @ A3

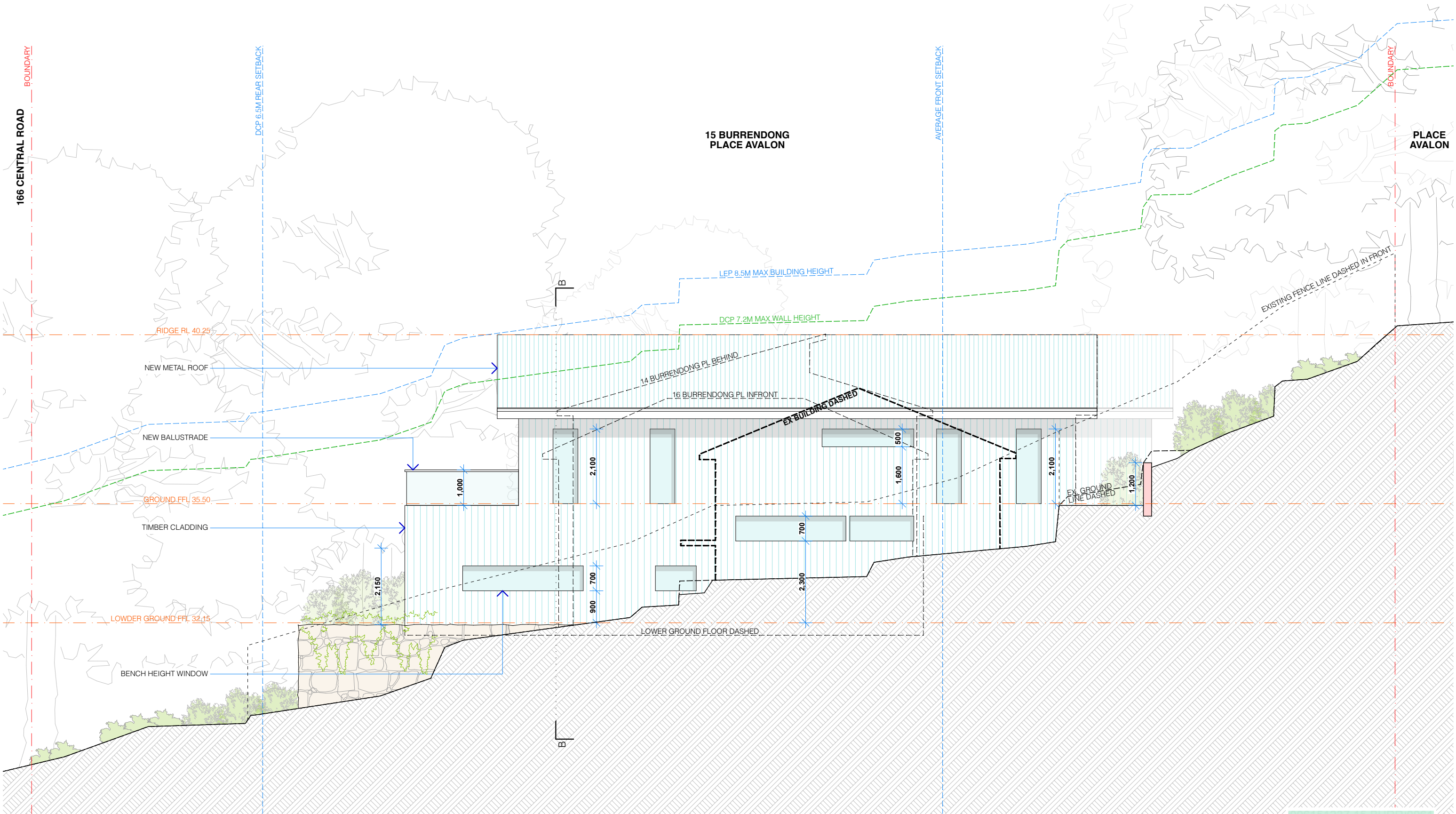

SIDE (EAST) ELEVATION  
SCALE 1:100



PROJECT DETAILS

NEW DWELLING AND ASSOCIATED LANDSCAPING WORKS  
ANDREA MUSACCHIO & MONIQUE RYAN-MUSACCHIO  
15 BURRENDONG PLACE AVALON BEACH NSW 2107  
LOT 3 DP 231634

ELEVATION SIDE. 1:100

AMENDMENTS

F - DEVELOPED DA DRAWINGS  
E - DEVELOPED DA DRAWINGS  
D - PRELIMINARY DA DRAWINGS



MUSACCHIO

DA.13 (F)

ELEVATION SIDE

VERIFY ALL DIMENSIONS ON SITE PRIOR TO COMMENCEMENT OF WORK. DO NOT SCALE OFF DRAWINGS. ANY DISCREPANCIES ARE TO BE BROUGHT TO THE ATTENTION OF ROTH ARCHITECTS PTY LTD PRIOR TO THE COMMENCEMENT OF WORK. THIS DRAWING IS THE COPYRIGHT AND THE PROPERTY OF ROTH ARCHITECTS PTY LTD AND MUST NOT BE REPRODUCED WITHOUT WRITTEN AUTHORITY FROM ROTH ARCHITECTS PTY LTD.

WWW.ROTH.COM.AU NOMINATED ARCHITECT - ALEX ROTH. NSW REG 7276  
P/ 02 9327 3577 M/ 0404 466 364 E / ALEX@ROTH.COM.AU  
1/80 QUEEN STREET WOOLLAHRA 2025 / PO BOX 386 WOOLLAHRA 1350

4/8/21

CHECKED BY AGR / DRAWN BY DD

1:100 @ A3



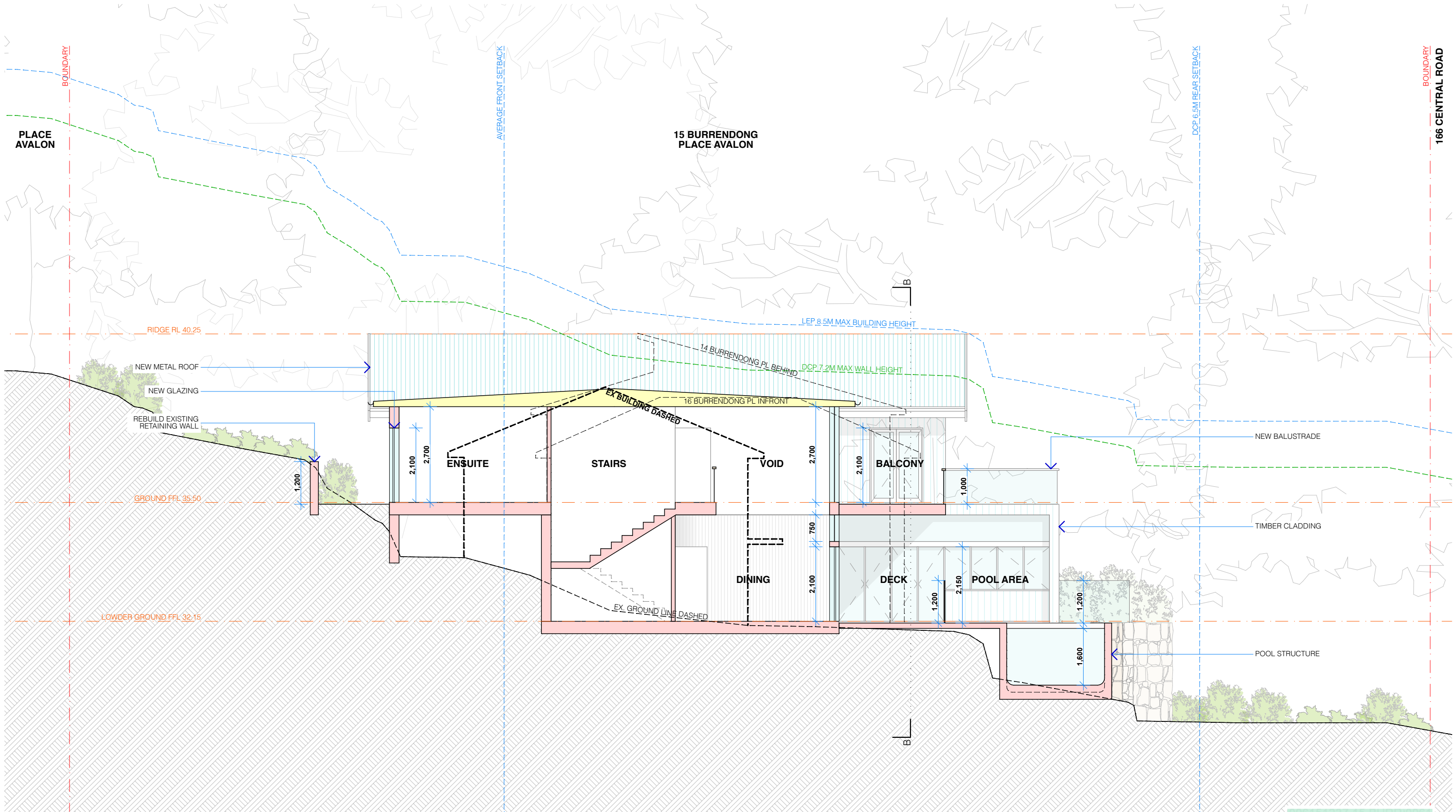

SECTION AA  
SCALE 1:100



PROJECT DETAILS

NEW DWELLING AND ASSOCIATED LANDSCAPING WORKS  
ANDREA MUSACCHIO & MONIQUE RYAN-MUSACCHIO  
15 BURRENDONG PLACE AVALON BEACH NSW 2107  
LOT 3 DP 231634

SECTION AA. 1:100

AMENDMENTS  
F - DEVELOPED DA DRAWINGS  
E - DEVELOPED DA DRAWINGS  
D - PRELIMINARY DA DRAWINGS



MUSACCHIO

DA.14 (F)

SECTION AA

VERIFY ALL DIMENSIONS ON SITE PRIOR TO COMMENCEMENT OF WORK. DO NOT SCALE OFF DRAWINGS. ANY DISCREPANCIES ARE TO BE BROUGHT TO THE ATTENTION OF ROTH ARCHITECTS PTY LTD PRIOR TO THE COMMENCEMENT OF WORK. THIS DRAWING IS THE COPYRIGHT AND THE PROPERTY OF ROTH ARCHITECTS PTY LTD AND MUST NOT BE REPRODUCED WITHOUT WRITTEN AUTHORITY FROM ROTH ARCHITECTS PTY LTD.

WWW.ROTH.COM.AU NOMINATED ARCHITECT - ALEX ROTH. NSW REG 7276  
P/ 02 9327 3577 M/ 0404 466 364 E / ALEX@ROTH.COM.AU  
1/80 QUEEN STREET WOOLLAHRA 2025 / PO BOX 386 WOOLLAHRA 1350

4/8/21

CHECKED BY AGR / DRAWN BY DD

1:100 @ A3

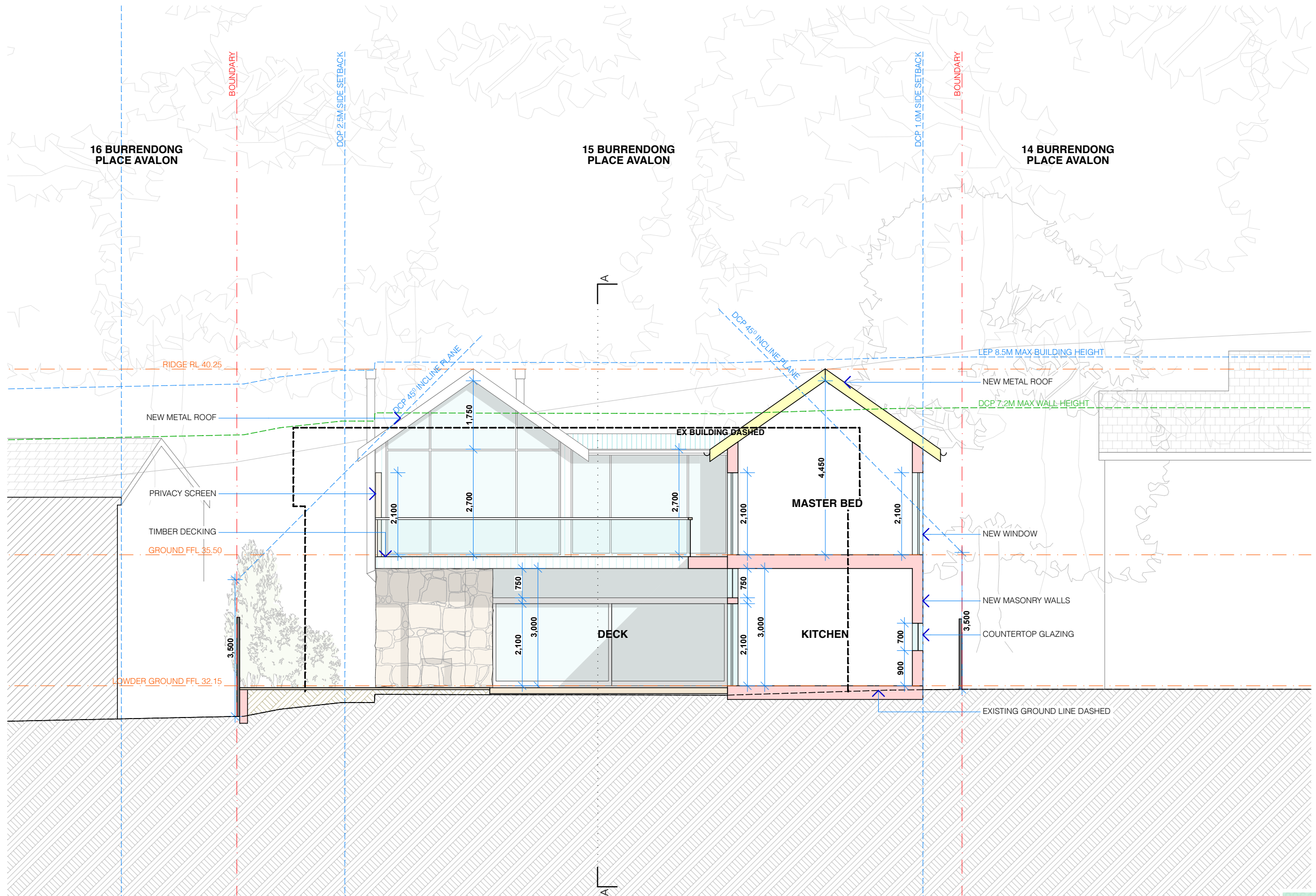

SECTION BB  
SCALE 1:100



PROJECT DETAILS

NEW DWELLING AND ASSOCIATED LANDSCAPING WORKS  
ANDREA MUSACCHIO & MONIQUE RYAN-MUSACCHIO  
15 BURRENDONG PLACE AVALON BEACH NSW 2107  
LOT 3 DP 231634

SECTION BB. 1:100

AMENDMENTS  
F - DEVELOPED DA DRAWINGS  
E - DEVELOPED DA DRAWINGS  
D - PRELIMINARY DA DRAWINGS



MUSACCHIO

DA.15 (F)

SECTION BB

VERIFY ALL DIMENSIONS ON SITE PRIOR TO COMMENCEMENT OF WORK. DO NOT SCALE OFF DRAWINGS. ANY DISCREPANCIES ARE TO BE BROUGHT TO THE ATTENTION OF ROTH ARCHITECTS PTY LTD PRIOR TO THE COMMENCEMENT OF WORK. THIS DRAWING IS THE COPYRIGHT AND THE PROPERTY OF ROTH ARCHITECTS PTY LTD AND MUST NOT BE REPRODUCED WITHOUT WRITTEN AUTHORITY FROM ROTH ARCHITECTS PTY LTD.

WWW.ROTH.COM.AU NOMINATED ARCHITECT - ALEX ROTH. NSW REG 7276  
P/ 02 9327 3577 M/ 0404 466 364 E / ALEX@ROTH.COM.AU  
1/80 QUEEN STREET WOOLLAHRA 2025 / PO BOX 386 WOOLLAHRA 1350

4/8/21

CHECKED BY **AGR** / DRAWN BY **DD**

1:100 @ A3

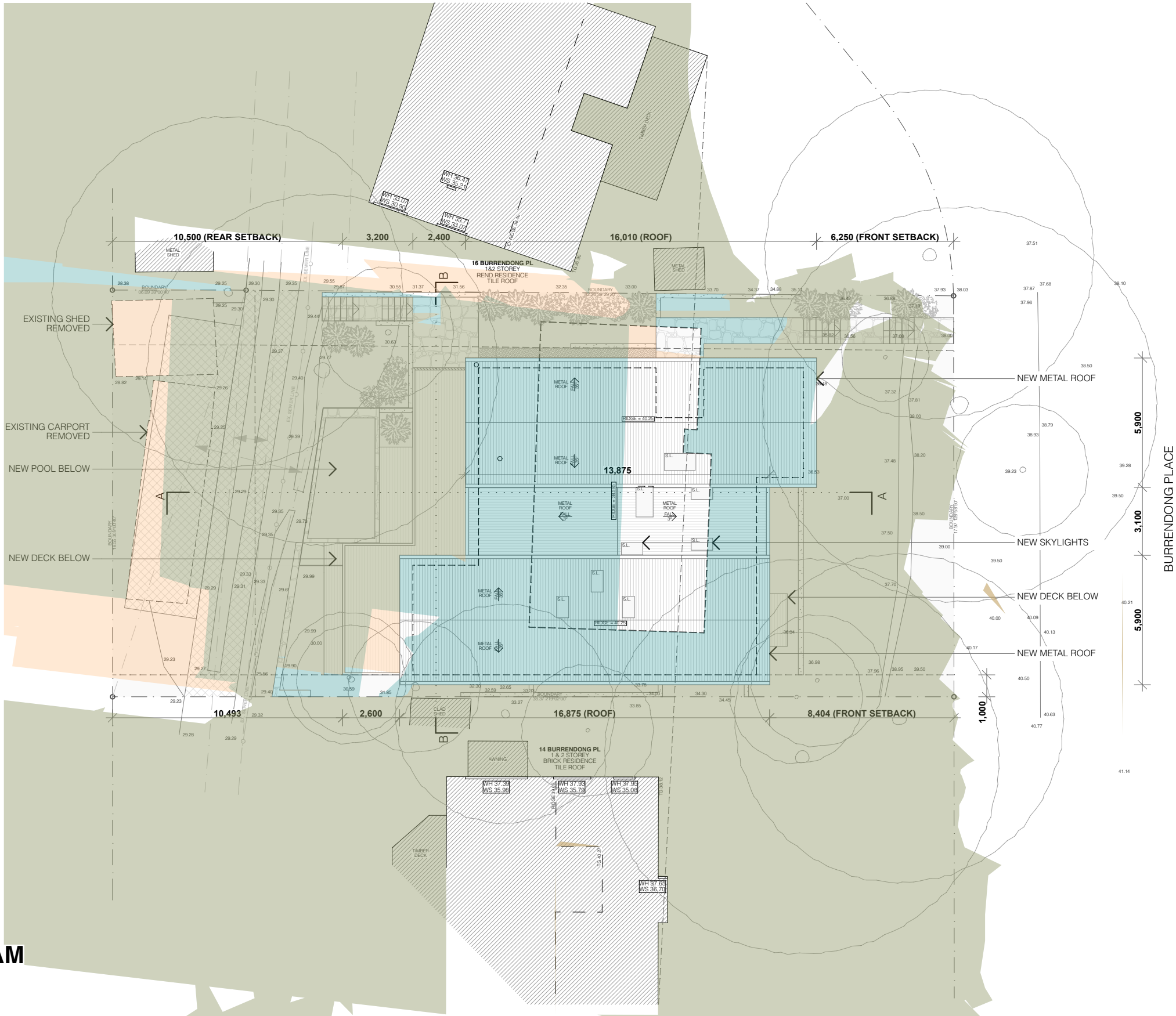

21 JUNE - 9AM

SHADOW DIAGRAMS  
SCALE 1:200

- EXISTING SHADOW
- NEW SHADOW
- REMOVED SHADOW

PROJECT DETAILS

NEW DWELLING AND ASSOCIATED LANDSCAPING WORKS  
ANDREA MUSACCHIO & MONIQUE RYAN-MUSACCHIO  
15 BURRENDONG PLACE AVALON BEACH NSW 2107  
LOT 3 DP 231634

SHADOWS 21 JUNE 9AM. 1:200

AMENDMENTS  
F - DEVELOPED DA DRAWINGS  
E - DEVELOPED DA DRAWINGS  
D - PRELIMINARY DA DRAWINGS

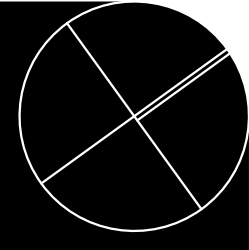

DA.16 (F)

MUSACCHIO

SHADOWS 21 JUNE 9AM

VERIFY ALL DIMENSIONS ON SITE PRIOR TO COMMENCEMENT OF WORK. DO NOT SCALE OFF DRAWINGS. ANY DISCREPANCIES ARE TO BE BROUGHT TO THE ATTENTION OF ROTH ARCHITECTS PTY LTD PRIOR TO THE COMMENCEMENT OF WORK. THIS DRAWING IS THE COPYRIGHT AND THE PROPERTY OF ROTH ARCHITECTS PTY LTD AND MUST NOT BE REPRODUCED WITHOUT WRITTEN AUTHORITY FROM ROTH ARCHITECTS PTY LTD.

WWW.ROTH.COM.AU NOMINATED ARCHITECT - ALEX ROTH. NSW REG 7276  
P/ 02 9327 3577 M/ 0404 466 364 E / ALEX@ROTH.COM.AU  
1/80 QUEEN STREET WOOLLAHRA 2025 / PO BOX 386 WOOLLAHRA 1350

4/8/21

CHECKED BY AGR / DRAWN BY DD

1:200 @ A3



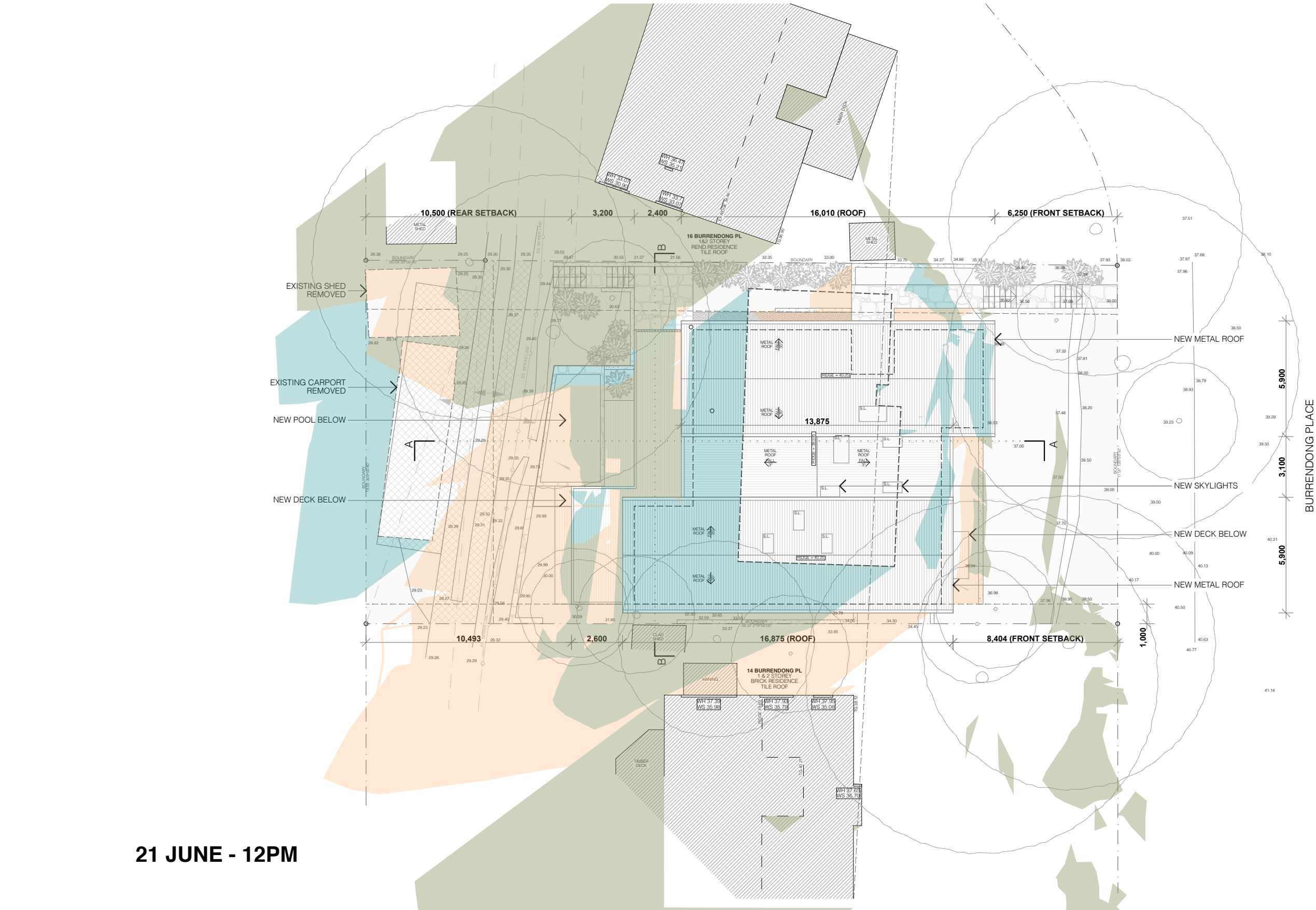

21 JUNE - 12PM

SHADOW DIAGRAMS  
SCALE 1:200

- EXISTING SHADOW
- NEW SHADOW
- REMOVED SHADOW

PROJECT DETAILS

NEW DWELLING AND ASSOCIATED LANDSCAPING WORKS  
ANDREA MUSACCHIO & MONIQUE RYAN-MUSACCHIO  
15 BURRENDONG PLACE AVALON BEACH NSW 2107  
LOT 3 DP 231634

SHADOWS 21 JUNE 12PM. 1:200

AMENDMENTS  
F - DEVELOPED DA DRAWINGS  
E - DEVELOPED DA DRAWINGS  
D - PRELIMINARY DA DRAWINGS



WWW.ROTH.COM.AU NOMINATED ARCHITECT - ALEX ROTH. NSW REG 7276  
P/ 02 9327 3577 M/ 0404 466 364 E / ALEX@ROTH.COM.AU  
1/80 QUEEN STREET WOOLLAHRA 2025 / PO BOX 386 WOOLLAHRA 1350

MUSACCHIO

SHADOWS 21 JUNE 12PM



DA.17 (F)

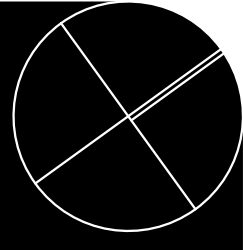

VERIFY ALL DIMENSIONS ON SITE PRIOR TO COMMENCEMENT OF WORK. DO NOT SCALE OFF DRAWINGS. ANY DISCREPANCIES ARE TO BE BROUGHT TO THE ATTENTION OF ROTH ARCHITECTS PTY LTD PRIOR TO THE COMMENCEMENT OF WORK. THIS DRAWING IS THE COPYRIGHT AND THE PROPERTY OF ROTH ARCHITECTS PTY LTD AND MUST NOT BE REPRODUCED WITHOUT WRITTEN AUTHORITY FROM ROTH ARCHITECTS PTY LTD.

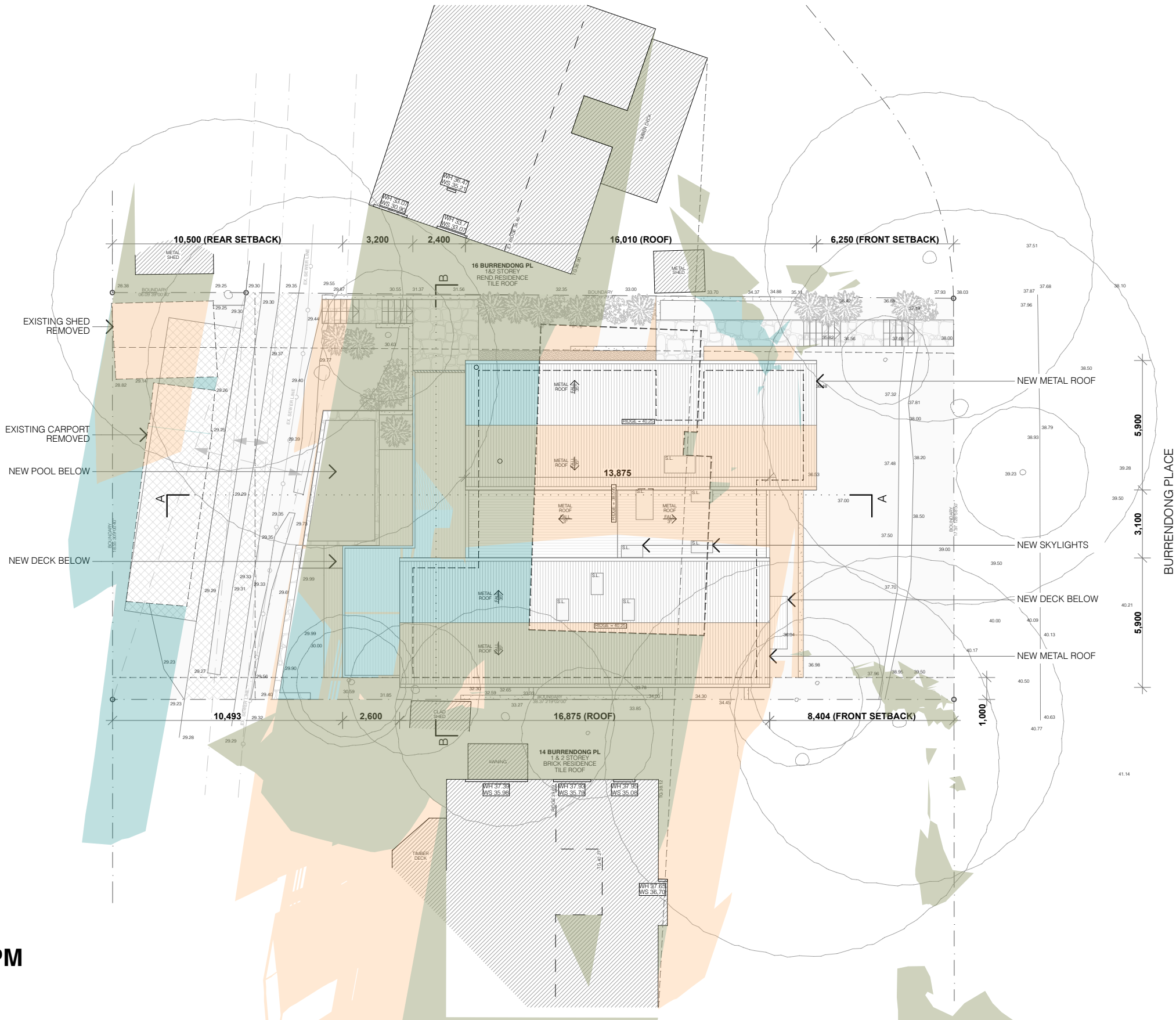

21 JUNE - 3PM

SHADOW DIAGRAMS  
SCALE 1:200

- EXISTING SHADOW
- NEW SHADOW
- REMOVED SHADOW



PROJECT DETAILS

NEW DWELLING AND ASSOCIATED LANDSCAPING WORKS  
ANDREA MUSACCHIO & MONIQUE RYAN-MUSACCHIO  
15 BURRENDONG PLACE AVALON BEACH NSW 2107  
LOT 3 DP 231634

SHADOWS 21 JUNE 3PM. 1:200

AMENDMENTS  
F - DEVELOPED DA DRAWINGS  
E - DEVELOPED DA DRAWINGS  
D - PRELIMINARY DA DRAWINGS



MUSACCHIO

SHADOWS 21 JUNE 3PM

DA.18 (F)

VERIFY ALL DIMENSIONS ON SITE PRIOR TO COMMENCEMENT OF WORK. DO NOT SCALE OFF DRAWINGS. ANY DISCREPANCIES ARE TO BE BROUGHT TO THE ATTENTION OF ROTH ARCHITECTS PTY LTD PRIOR TO THE COMMENCEMENT OF WORK. THIS DRAWING IS THE COPYRIGHT AND THE PROPERTY OF ROTH ARCHITECTS PTY LTD AND MUST NOT BE REPRODUCED WITHOUT WRITTEN AUTHORITY FROM ROTH ARCHITECTS PTY LTD.

WWW.ROTH.COM.AU NOMINATED ARCHITECT - ALEX ROTH. NSW REG 7276  
P/ 02 9327 3577 M/ 0404 466 364 E / ALEX@ROTH.COM.AU  
1/80 QUEEN STREET WOOLLAHRA 2025 / PO BOX 386 WOOLLAHRA 1350

4/8/21

CHECKED BY AGR / DRAWN BY DD

1:200 @ A3



# EXTERNAL FINISHES SCHEDULE

ITEM	MATERIAL / FINISH	
ROOF	COLORBOND MATT BLACK FINISH	
EXTERNAL WALLS	METAL CLADDING MATT BLACK FINISH	
WINDOWS	ALUMINIUM-FRAMED BLACK	
EXTERNAL DOORS	ALUMINIUM-FRAMED BLACK	
SKYLIGHTS	VELUX	



## PROJECT DETAILS

NEW DWELLING AND ASSOCIATED LANDSCAPING WORKS  
ANDREA MUSACCHIO & MONIQUE RYAN-MUSACCHIO  
15 BURRENDONG PLACE AVALON BEACH NSW 2107  
LOT 3 DP 231634

## EXTERNAL FINISHES

AMENDMENTS  
F - DEVELOPED DA DRAWINGS  
E - DEVELOPED DA DRAWINGS  
D - PRELIMINARY DA DRAWINGS



MUSACCHIO

DA.19 (F)

EXTERNAL FINISHES

VERIFY ALL DIMENSIONS ON SITE PRIOR TO COMMENCEMENT OF WORK. DO NOT SCALE OFF DRAWINGS. ANY DISCREPANCIES ARE TO BE BROUGHT TO THE ATTENTION OF ROTH ARCHITECTS PTY LTD PRIOR TO THE COMMENCEMENT OF WORK. THIS DRAWING IS THE COPYRIGHT AND THE PROPERTY OF ROTH ARCHITECTS PTY LTD AND MUST NOT BE REPRODUCED WITHOUT WRITTEN AUTHORITY FROM ROTH ARCHITECTS PTY LTD.

WWW.ROTH.COM.AU NOMINATED ARCHITECT - ALEX ROTH. NSW REG 7276  
P/ 02 9327 3577 M/ 0404 466 364 E / ALEX@ROTH.COM.AU  
1/80 QUEEN STREET WOOLLAHRA 2025 / PO BOX 386 WOOLLAHRA 1350

4/8/21

CHECKED BY **AGR** / DRAWN BY **DD**

NTS @ A3

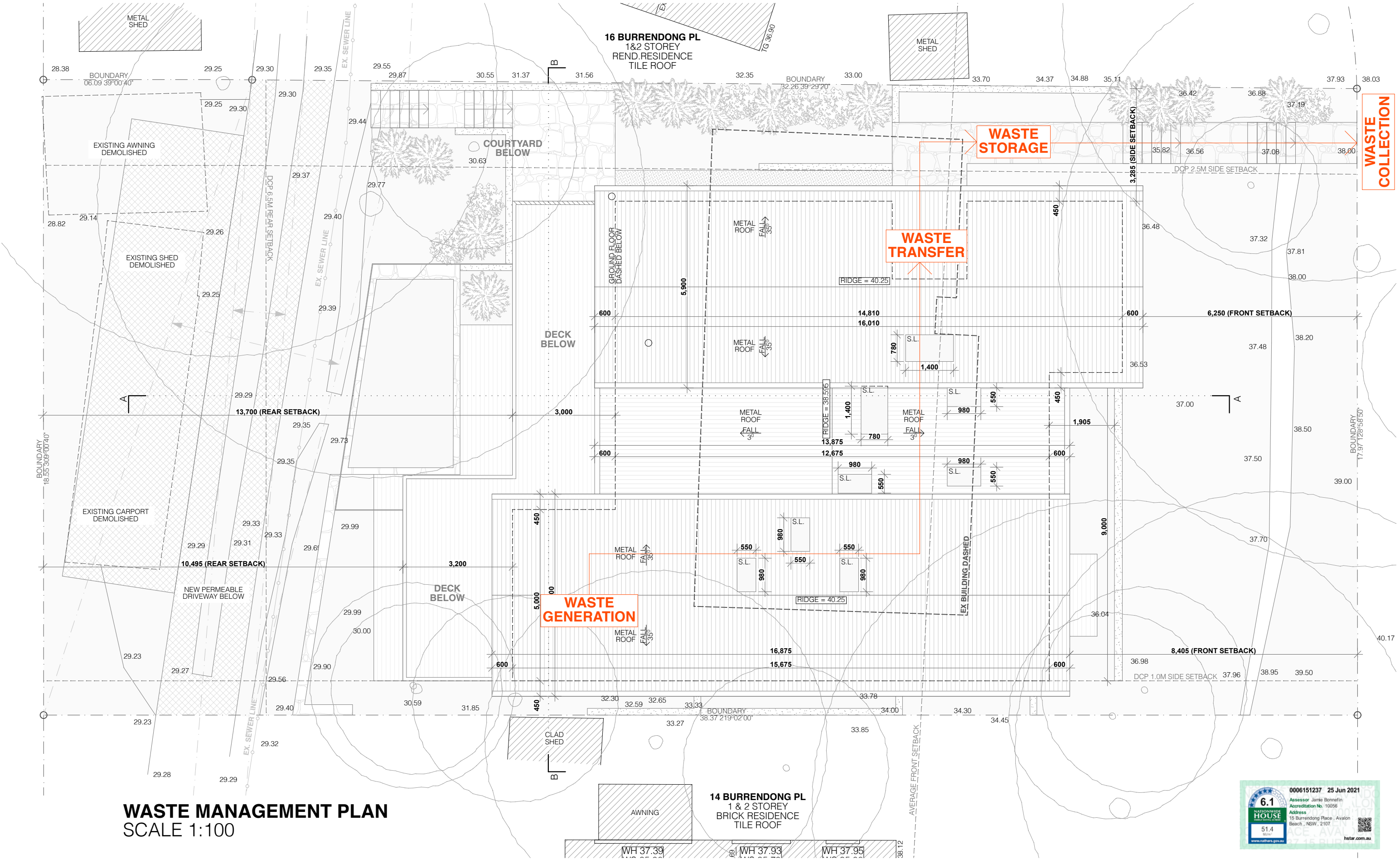

**WASTE MANAGEMENT PLAN**  
SCALE 1:100

**PROJECT DETAILS**

NEW DWELLING AND ASSOCIATED LANDSCAPING WORKS  
ANDREA MUSACCHIO & MONIQUE RYAN-MUSACCHIO  
15 BURRENDONG PLACE AVALON BEACH NSW 2107  
LOT 3 DP 231634

**WASTE MANAGEMENT PLAN. 1:100**

**AMENDMENTS**

F - DEVELOPED DA DRAWINGS  
E - DEVELOPED DA DRAWINGS  
D - PRELIMINARY DA DRAWINGS



**ROTH**  
ARCHITECTS

WWW.ROTH.COM.AU NOMINATED ARCHITECT - ALEX ROTH. NSW REG 7276  
P/ 02 9327 3577 M/ 0404 466 364 E / ALEX@ROTH.COM.AU  
1/80 QUEEN STREET WOOLLAHRA 2025 / PO BOX 386 WOOLLAHRA 1350



**DA.20 (F)**

MUSACCHIO **WASTE MANAGEMENT PLAN**

4/8/21

CHECKED BY **AGR** / DRAWN BY **DD**

1:100 @ A3