

All structural sizes, structural adequacy, retaining walls, and drainage to engineers details. If in doubt, ask. Builder to check all dimensions and heights prior to construction. Construction to be altered to suite existing structure if necessary. All materials to match existing or as noted otherwise. This plan is copyright to Rob Crump Design (NSW) Pty. Ltd., and may not be reproduced without the written consent of the company.

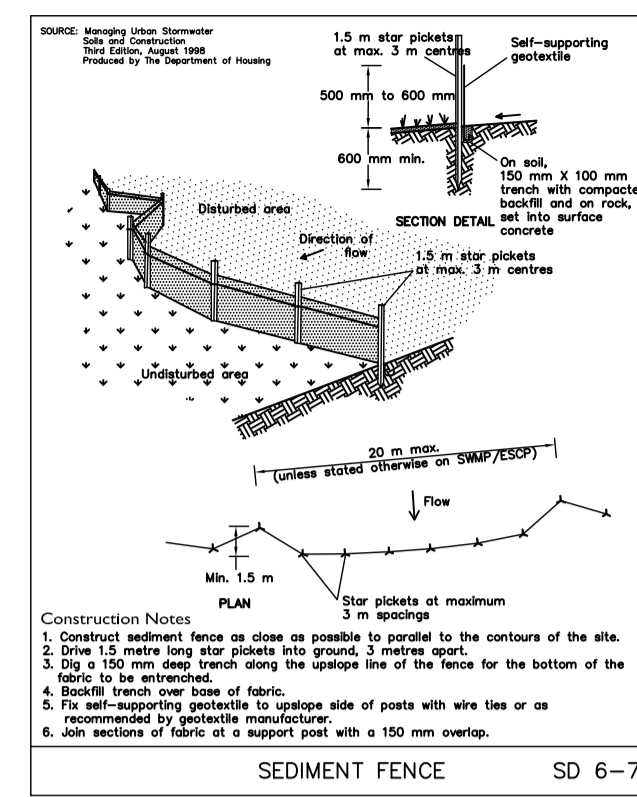

- LEGEND**
- PREVAILING WINDS
 - VIEWS
 - EXISTING TREE TO BE RETAINED
 - EXISTING TREE TO BE REMOVED
 - VEHICULAR ENTRY
 - NOISE SOURCE - CAR ONLY

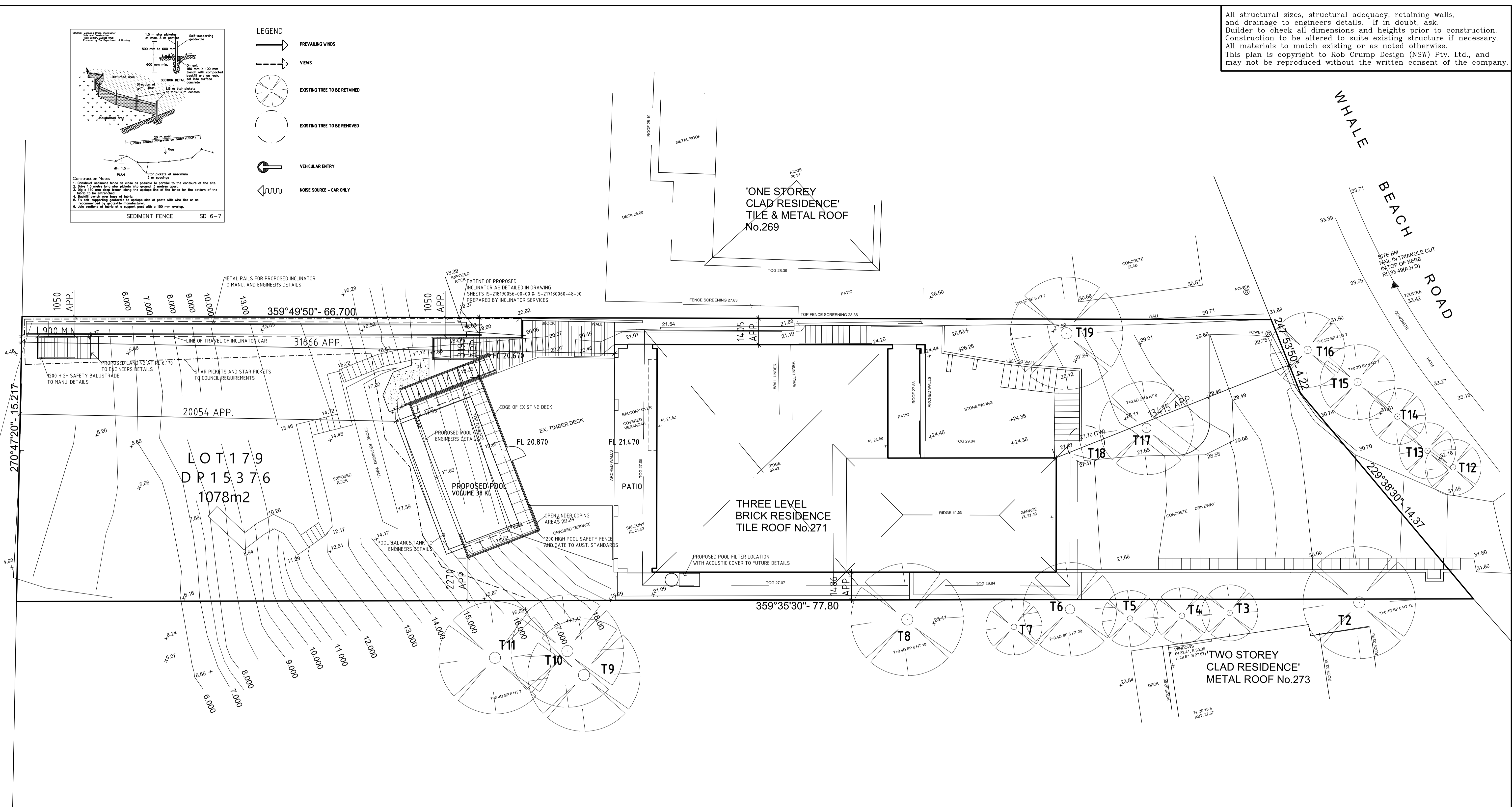

SITE PLAN & SITE ANALYSIS PLAN
 NOTE : REFER TO DETAILED DRAWING SHEETS IS-218190056-00-00 & IS-217180060-48-00
 PREPARED BY INCLINATOR SERVICES

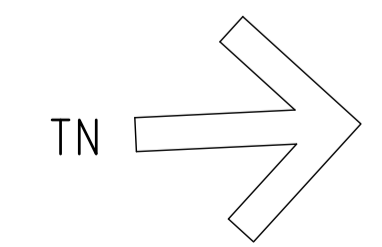

| | | |
|------------------------------------|-----------|--------------------------|
| AMEND RL'S DEVELOPMENT APPLICATION | B A | 22.08.2019 06.05.2019 |
| AMENDED: | ISSUE BY: | DATE: |

ROB CRUMP DESIGN
 ARCHITECTURE DESIGN & DRAFTING CONSULTANTS

A.B.N. 14 721 765 945
 30 Sunnymead Close
 Asquith N.S.W. 2077
 Mobile: 0412 581 313
 Email: info@robcrumpdesign.com.au

TRIPP RESIDENCE
 ALTERATIONS AND ADDITIONS
 271 WHALE BEACH ROAD
 WHALE BEACH NSW 2107

Scale: 1:100 @ A1 plot size
 Date: 06 May 2019
 Job No: 2480/01

| | | |
|-------|---------|--------|
| DRAWN | CHECKED | ISSUE: |
| R.C. | R.C. | |

All structural sizes, structural adequacy, retaining walls, and drainage to engineers details. If in doubt, ask. Builder to check all dimensions and heights prior to construction. Construction to be altered to suite existing structure if necessary. All materials to match existing or as noted otherwise. This plan is copyright to Rob Crump Design (NSW) Pty. Ltd., and may not be reproduced without the written consent of the company.

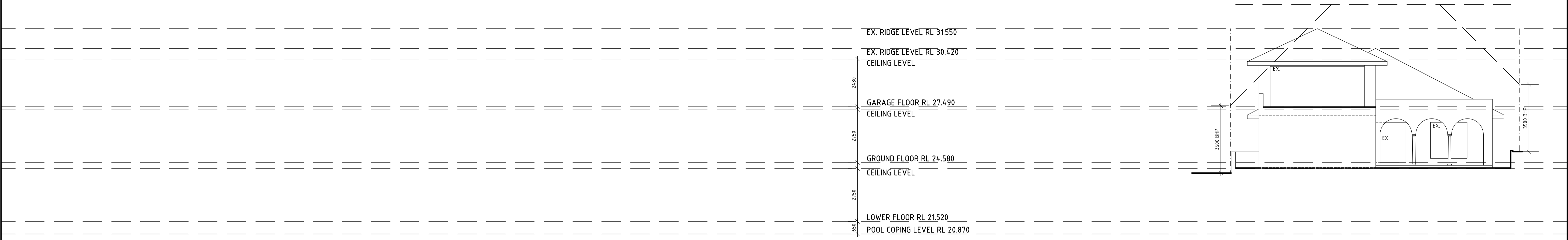

NORTH ELEVATION

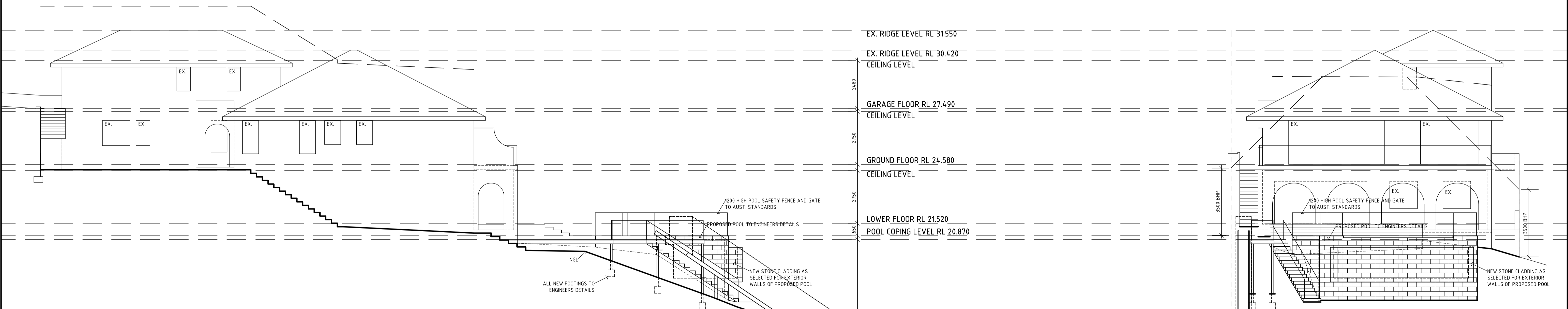

WEST ELEVATION

SOUTH ELEVATION

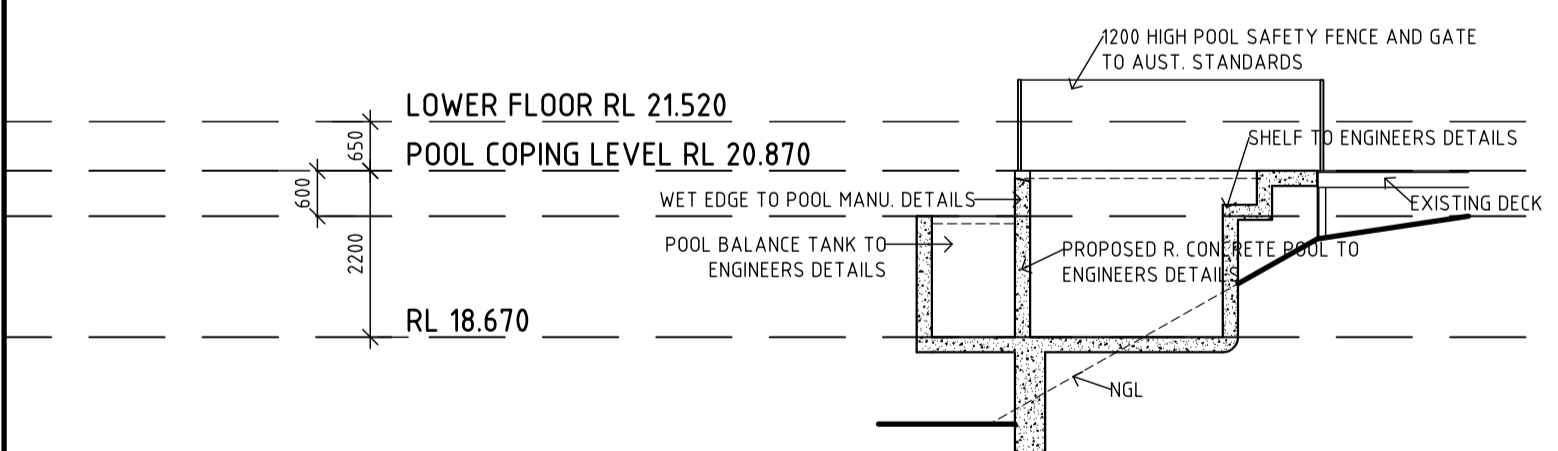

SECTION A-A

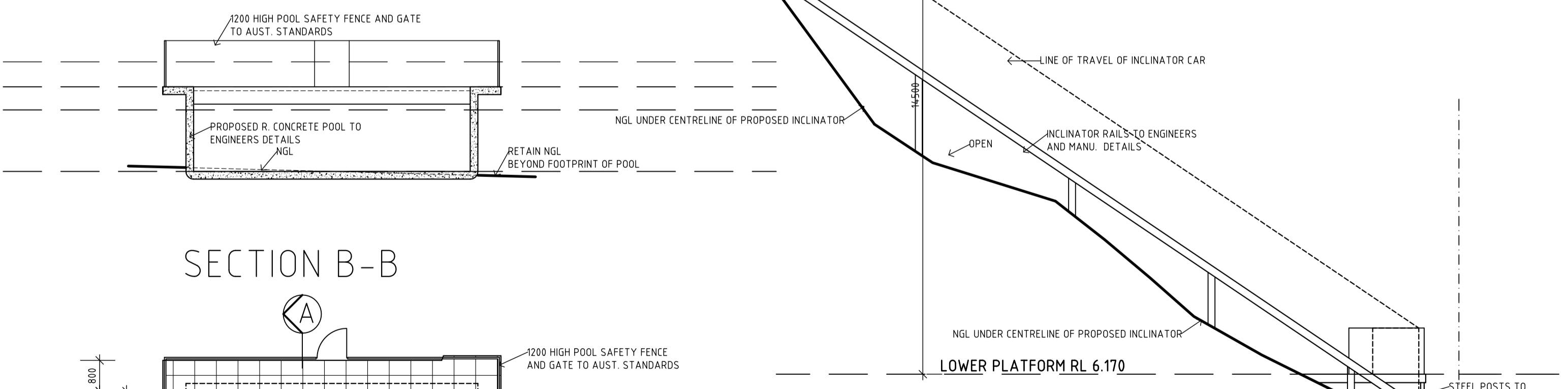

SECTION B-B

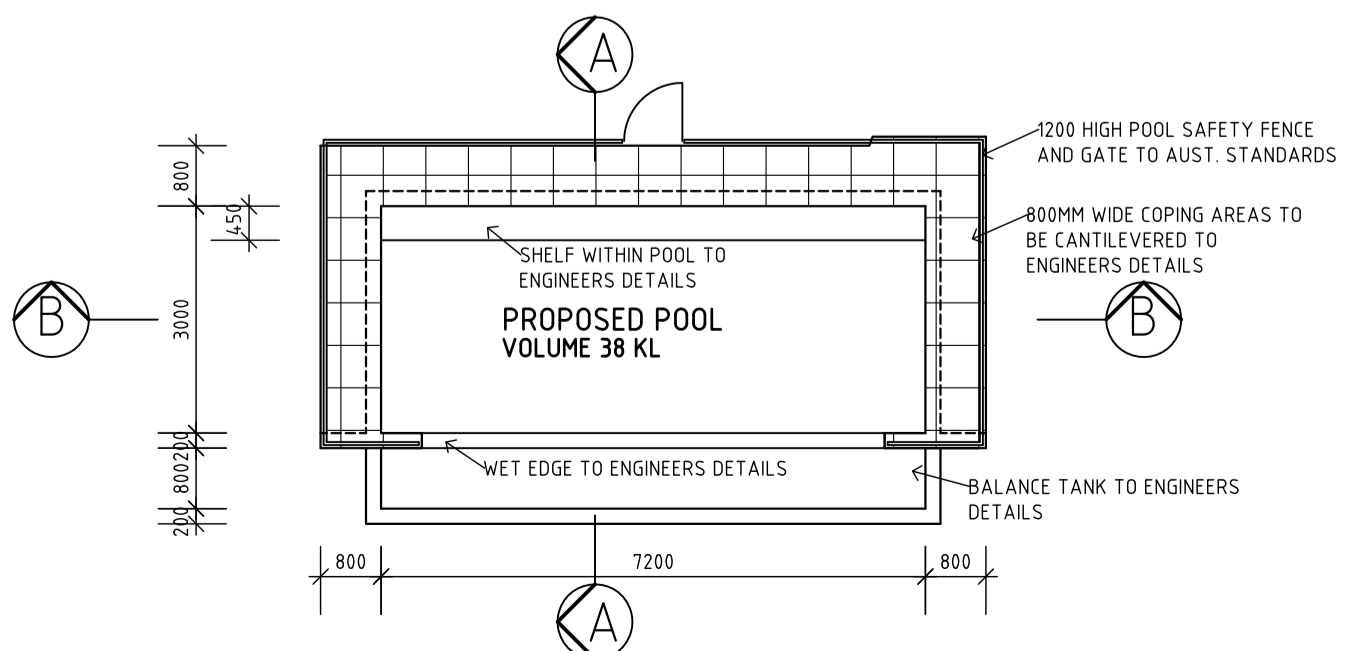

POOL PLAN

| | | |
|------------------------------------|-----------|--------------------------|
| AMEND RL'S DEVELOPMENT APPLICATION | B A | 22.08.2019 06.05.2019 |
| AMENDED: | ISSUE BY: | DATE: |

ROB CRUMP DESIGN
 BUILDING DESIGN & DRAFTING CONSULTANTS

A.B.N. 14 721 765 945
 30 Sunnymead Close
 Asquith N.S.W. 2077
 Mobile: 0412 581 313
 Email: info@robcrumpdesign.com.au

TRIPP RESIDENCE ALTERATIONS AND ADDITIONS
 271 WHALE BEACH ROAD
 WHALE BEACH NSW 2107

Scale: 1:100 @ A1 plot size
 Date: 06 May 2019
 Job No: 2480/03

| | | |
|-------|---------|--------|
| DRAWN | CHECKED | ISSUE: |
| R.C. | R.C. | |

All structural sizes, structural adequacy, retaining walls, and drainage to engineers details. If in doubt, ask. Builder to check all dimensions and heights prior to construction. Construction to be altered to suite existing structure if necessary. All materials to match existing or as noted otherwise. This plan is copyright to Rob Crump Design (NSW) Pty. Ltd., and may not be reproduced without the written consent of the company.

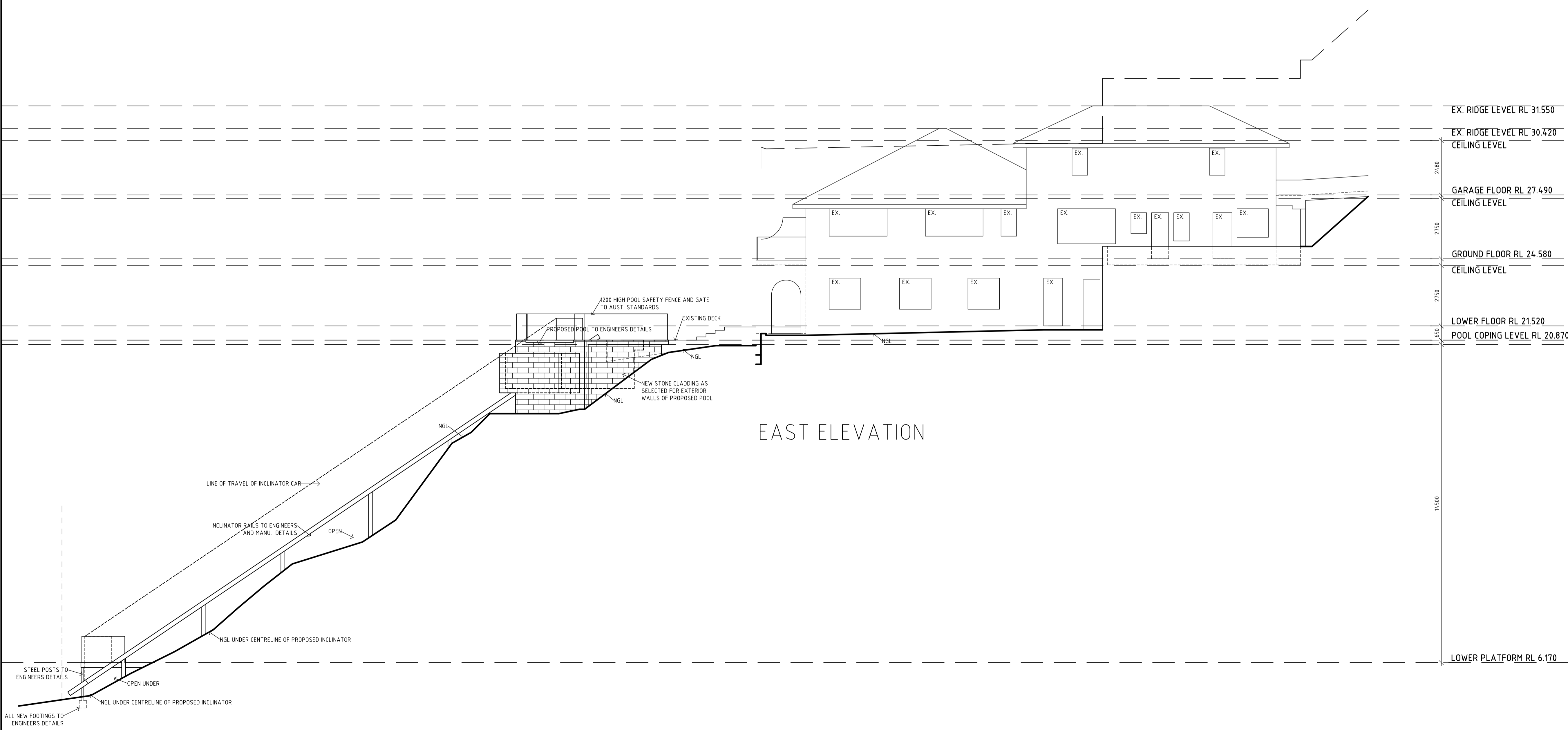

EAST ELEVATION

| | | |
|------------------------------------|-----------|--------------------------|
| AMEND RL'S DEVELOPMENT APPLICATION | B A | 22.08.2019 06.05.2019 |
| AMENDED: | ISSUE BY: | DATE: |



A.B.N. 14 721 765 945
 30 Sunnymede Close
 Asquith N.S.W. 2077
 Mobile: 0412 581 313
 Email: info@robcrumpdesign.com.au

TRIPP RESIDENCE
 ALTERATIONS AND ADDITIONS
 271 WHALE BEACH ROAD
 WHALE BEACH NSW 2107

Scale: 1:100 @ A1 plot size
 Date: 06 May 2019
 Job No: 2480/04

| | | |
|-------|---------|-------|
| DRAWN | CHECKED | ISSUE |
| R.C. | R.C. | |